



भारत सरकार  
Unique Identification Authority of India  
Government of India

नामोल्लेख क्रम/ Enrolment No.: 2034/62143/01976

To  
अनन्त दीप सिंह राठौर  
Anantdeep Singh Rathore  
S/O: Narendra Singh Rathore  
Village: Jalawas  
Sherpath  
Sherpath  
Ajmer Rajasthan - 305623  
9784230000

Generation Date: 09/02/2017

Signature Not Verified



आपका आधार क्रमांक / Your Aadhaar No. :

6489 8663 2157  
VID: 9127 4408 1347 6293

मेरा आधार, मेरी पहचान



भारत सरकार  
Government of India



अनन्त दीप सिंह राठौर  
Anantdeep Singh Rathore  
कम तिथि/DOB: 15/10/1992  
SEX/MALE

6489 8663 2157  
VID: 9127 4408 1347 6293

मेरा आधार, मेरी पहचान



- आधार का उपयोग केवल पहचान के लिए है।
- आधार का उपयोग केवल पहचान के लिए है।
- आधार का उपयोग केवल पहचान के लिए है।

INFORMATION

- Aadhaar is a proof of identity, not of citizenship.
- To establish identity, authenticate online.
- Aadhaar is a electronically generated letter.

- आधार एक पहचान प्रमाण है।
- आधार केवल पहचान के लिए है।
- आधार का उपयोग केवल पहचान के लिए है।
- आधार का उपयोग केवल पहचान के लिए है।

आपका आधार क्रमांक / Your Aadhaar No. :  
6489 8663 2157  
VID: 9127 4408 1347 6293



6489 8663 2157  
VID: 9127 4408 1347 6293

प्रति,

समन्वयक,  
Mediwheel (Arcofemi Healthcare Limited)  
हेल्पलाइन नंबर: 011-41195959

महोदय/ महोदया,

विषय: बैंक ऑफ़ बड़ौदा के कर्मचारियों के लिए वार्षिक स्वास्थ्य जांच।

हम आपको सूचित करना चाहते हैं कि हमारे कर्मचारी जिनका विवरण निम्नानुसार हैं हमारे करार के अनुसार आपके द्वारा उपलब्ध कराई गई कैशलेस वार्षिक स्वास्थ्य जांच सुविधा का लाभ लेना चाहते हैं।

	कर्मचारी विवरण
नाम	MR. RATHORE ANANT DEEP SINGH
क.कू.संख्या	120817
पदनाम	BRANCH OPERATIONS
कार्य का स्थान	VASNA
जन्म की तारीख	15-10-1989
स्वास्थ्य जांच की प्रस्तावित तारीख	22-04-2023
बुकिंग संदर्भ सं.	23J120817100057996E

यह अनुमोदन/ संस्तुति पत्र तभी वैध माना जाएगा जब इसे बैंक ऑफ़ बड़ौदा के कर्मचारी आईडी कार्ड की प्रति के साथ प्रस्तुत किया जाएगा। यह अनुमोदन पत्र दिनांक 17-04-2023 से 31-03-2024 तक मान्य है। इस पत्र के साथ किए जाने वाले चिकित्सा जांच की सूची अनुलग्नक के रूप में दी गई है। कृपया नोट करें कि उक्त स्वास्थ्य जांच हमारी टाई-अप व्यवस्था के अनुसार कैशलेस सुविधा है। हम अनुरोध करते हैं कि आप हमारे कर्मचारी के स्वास्थ्य जांच संबंधी आवश्यकताओं पर उचित कार्रवाई करें तथा इस संबंध में अपनी सर्वोच्च प्राथमिकता तथा सर्वोत्तम संसाधन उपलब्ध कराएं। उपर्युक्त सारणी में दी गई कर्मचारी कूट संख्या एवं बुकिंग संदर्भ संख्या का उल्लेख अनिवार्य रूप से इनवॉइस में किया जाना चाहिए।

हम इस संबंध में आपके सहयोग की अपेक्षा करते हैं।

भवदीय,

हस्ता/-

(मुख्य महाप्रबंधक)

मानव संसाधन प्रबंधन विभाग

बैंक ऑफ़ बड़ौदा

(नोट: यह कंप्यूटर द्वारा जनरेट किया गया पत्र है। हस्ताक्षर की आवश्यकता नहीं है। कृपया किसी भी स्पष्टीकरण के लिए Mediwheel (Arcofemi Healthcare Limited) से संपर्क करें।)

### SUGGESTIVE LIST OF MEDICAL TESTS

FOR MALE	FOR FEMALE
CBC	CBC
ESR	ESR
Blood Group & RH Factor	Blood Group & RH Factor
Blood and Urine Sugar Fasting	Blood and Urine Sugar Fasting
Blood and Urine Sugar PP	Blood and Urine Sugar PP
Stool Routine	Stool Routine
<b>Lipid Profile</b>	<b>Lipid Profile</b>
Total Cholesterol	Total Cholesterol
HDL	HDL
LDL	LDL
VLDL	VLDL
Triglycerides	Triglycerides
HDL / LDL ratio	HDL / LDL ratio
<b>Liver Profile</b>	<b>Liver Profile</b>
AST	AST
ALT	ALT
GGT	GGT
Bilirubin (total, direct, indirect)	Bilirubin (total, direct, indirect)
ALP	ALP
Proteins (T, Albumin, Globulin)	Proteins (T, Albumin, Globulin)
<b>Kidney Profile</b>	<b>Kidney Profile</b>
Serum creatinine	Serum creatinine
Blood Urea Nitrogen	Blood Urea Nitrogen
Uric Acid	Uric Acid
HBA1C	HBA1C
Routine urine analysis	Routine urine analysis
USG Whole Abdomen	USG Whole Abdomen
<b>General Tests</b>	<b>General Tests</b>
X Ray Chest	X Ray Chest
ECG	ECG
2D/3D ECHO / TMT	2D/3D ECHO / TMT
Stress Test	Thyroid Profile (T3, T4, TSH)
PSA Male (above 40 years)	Mammography (above 40 years) and Pap Smear (above 30 years).
Thyroid Profile (T3, T4, TSH)	Dental Check-up consultation
Dental Check-up consultation	Physician Consultation
Physician Consultation	Eye Check-up consultation
Eye Check-up consultation	Skin/ENT consultation
Skin/ENT consultation	Gynaec Consultation



Examination by Ophthalmologist

Name: ANANT RATHORE

Reg. No: 20220310989

Age/ Sex: 34/MALE

DOB: 09/03/2024

CLC irritation x (BE) x 2 years.

Medical History:

Nil

Examination of Eye:

Right LEFT

External Examination:

(BE) Dry eyes

Anti seg Examination:

} WNL

Schiot Tonometry IOP:

Fundus:

Without Glass Distant Vision:

6/6 6/6

Near Vision:

N6 N6

With Glass Distant Vision:

}  
Near Vision:

Colour Vision (With Ishihara Chart):

WNL

Impression:

(BE) Dry eyes

Advice:

(BE) E coteau gd eye drop BP

Signature:





Examination by Physician

Name: ANANT RATHORE

Reg. No: 20220310989

Age/ Sex: 34/MALE

DOE: 09/03/2024

Physical Examination

Height: 181 cm Weight: 77kg BMI: 23.50  
Temperature: N Pulse: 75 BP: 120/72 SpO2: 97

Chief Complaints:

pain in feet.

Past History:

NAD

Examination:

General Examination:

NAD

Systemic Examination:

NAD.

Investigation:

RBS \_\_\_\_\_

ECG \_\_\_\_\_

Others \_\_\_\_\_

Advice: T. Dan - MR 1 tab sos.

T. mbtron plus 1-0-0 x 20 days.





Patient Name : Anant Deepsingh Rathore

Sample No. : 20240313977



Patient ID : 20220310989

Visit No. : OPD20240327729

Age / Sex : 34y/Male

Call. Date : 09/03/2024 09:16

Consultant : DR SAURABH JAIN

S. Coll. Date : 09/03/2024 11:39

Ward : -

Report Date : 09/03/2024 16:34

### CBC, ESR

Investigation	Result	Normal Value
Hemoglobin :	15.2 gm/dl	13.5 to 18.0 gm/dl
P.C.V. :	44.4 %	42.0 to 52.0 %
M.C.V. :	85.5 fL	78 to 100 fL
M.C.H. :	29.3 pg	27 to 31 pg
M.C.H.C. :	34.2 g/dl	32 to 36 g/dl
RDW :	11.6 %	11.5 to 14.0 %
RBC Count :	5.19 X 10 <sup>6</sup> / cumm	4.7 to 6.0 X 10 <sup>6</sup> / cumm
Polymorphs :	74 % [H]	38 to 70 %
Lymphocytes :	24 %	15 to 48 %
Eosinophils :	1 %	0 to 6 %
Monocytes :	1 % [L]	3 to 11 %
Basophils :	0 %	0.0 to 1.0 %
Total :	100	< 100 > 100
WBC Count :	6400 /cmm	4000 to 10000 /cmm
Platelets Count :	221000 /cmm	1,50,000 to 4,50,000 /cmm
ESR - After One Hour :	10 mm/hr	1 to 13 mm/hr

Dr. Mehul Desai  
M.B.D.C.P  
Reg.No.G-9521



<b>Patient Name :</b> Anant Deepsingh Rathore	<b>Sample No. :</b> 20240313977
<b>Patient ID :</b> 20220310989	
<b>Age / Sex :</b> 34y/Male	<b>Visit No. :</b> OPD20240327729
<b>Consultant :</b> DR SAURABH JAIN	<b>Call. Date :</b> 09/03/2024 09:16
<b>Ward :</b> -	<b>S. Coll. Date :</b> 09/03/2024 11:40
	<b>Report Date :</b> 09/03/2024 16:34

### Blood Group

Investigation	Result	Normal Value
<b>BLOOD GROUP :</b>		
ABO	O	
Rh	Positive	

### FBS & PPBS

Investigation	Result	Normal Value
Blood Sugar (FBS) :	92 mg/dl	74 - 100 mg/dl
Urine Sugar ( FUS ) :	Nil	
Blood Sugar (PP2BS) :	95 mg/dl	70 to 120 mg/dl
Urine Sugar ( PP2US ) :	Nil	

### HBA1C

Investigation	Result	Normal Value
Glycosylated Hb :	4.9 %	Near Normal Glycemia : 6 to 7 Excellent Control : 7 to 8 Good Control : 8 to 9 Fair Control : 9 to 10 Poor Control : > 10

Average Plasma Glucose of Last 3 Months : 93.93

**Dr. Mehul Desai**  
M.B.D.C.P  
Reg.No.G-9521



Patient Name :	Anant Deepsingh Rathore	Sample No. :	20240313977
Patient ID :	20220310989	Visit No. :	OPD20240327729
Age / Sex :	34y/Male	Call. Date :	09/03/2024 09:16
Consultant :	DR SAURABH JAIN	S. Coll. Date :	09/03/2024 11:40
Ward :	-	Report Date :	09/03/2024 16:34

**RENAL FUNCTION TEST**

Investigation	Result	Normal Value
Creatinine :	0.9 mg/dl	0.6 - 1.4 mg/dl
Urea :	22 mg/ dl	13 - 45 mg/dl
Uric Acid :	6.7 mg/dl	3.5 - 7.2 mg/dl
Calcium :	9.4 mg/dl	8.5 - 10.5
Phosphorus :	5 mg/dl	1.5 - 6.8

*M. Desai*

**Dr.Mehul Desai**  
**M.B.D.C.P**  
**Reg.No.G-9521**





<b>Patient Name :</b> Anant Deepsingh Rathore	<b>Sample No. :</b> 20240313977
<b>Patient ID :</b> 20220310989	
<b>Age / Sex :</b> 34y/Male	<b>Visit No. :</b> GPD20240327729
<b>Consultant :</b> DR SAURABH JAIN	<b>Call. Date :</b> 09/03/2024 09:16
<b>Ward :</b> -	<b>S. Coll. Date :</b> 09/03/2024 11:40
	<b>Report Date :</b> 09/03/2024 16:34

**LFT (Liver Function Test)**

Investigation	Result	Normal Value
Total Bilirubin :	0.7 mg/dl	0.2 to 1.0 mg/dl
Direct Bilirubin :	0.3 mg/dl	0.0 to 0.2 mg/dl
Indirect Bilirubin :	0.4 mg/dl	0.0 to 0.8 mg/dl
AST (SGOT) :	19 U/L	5 to 34 U/L
ALT (SGPT) :	20 U/L	0 to 55 U/L
Total Protein (TP) :	6.9 g/dL	6.4 to 8.3, g/dl
Albumin (ALB) :	3.8 g/dl	3.5 to 5.2 g/dl
Globulin :	3.1 g/dl	2.3 to 3.5 g/dl
A/G Ratio :	1.23	
Alkaline Phosphatase (ALP) :	77 U/L	40 to 150 U/L
GAMMA GT. :	13 U/L	7 to 35 U/L

**Dr.Mehul Desai**  
M.B.D.C.P  
Reg.No.G-9521



<b>Patient Name :</b>	Anant Deepsingh Rathore	<b>Sample No. :</b>	20240313977 
<b>Patient ID :</b>	20220310989	<b>Visit No. :</b>	OPD20240327729
<b>Age / Sex :</b>	34y/Male	<b>Call. Date :</b>	09/03/2024 09:16
<b>Consultant :</b>	DR SAURABH JAIN	<b>S. Coll. Date :</b>	09/03/2024 11:40
<b>Ward :</b>	-	<b>Report Date :</b>	09/03/2024 16:34

### Lipid Profile

Investigation	Result	Normal Value
Sample :	Fasting	
Sample Type :	Normal	
Cholesterol (Chol) :	181 mg/dl	Low risk : < 200 Moderate risk : 200 - 239 High risk : > or = 240
Triglyceride :	110 mg/dl	Normal : < 200.0 High : 200 - 499 Very High : > or = 500
HDL Cholesterol :	33 mg/dl [ L ]	Low risk : >or = 60 mg/dL High risk : Up to 35 mg/dL
LDL :	126 mg/dl [ L ]	131.0 to 159.0(N) < 130.0(L) > 159.0(H)
VLDL :	22 mg/dl	Up to 0 to 34 mg/dl
LDL/HDL Ratio :	3.82	Low risk : 0.5 to 3.0 Moderate risk : 3.0 to 6.0 Elevated level high > 6.0
Total Chol / HDL Ratio :	5.48	Low Risk : 3.3 to 4.4 Average Risk : 4.4 to 7.1 Moderate Risk : 7.1 to 11.0 High Risk : > 11.0
Total Lipids :	624 mg/dl	400 to 700 mg/dl

**Note :-** Lipemic samples give high triglyceride value and falsely low LDL value.

**Dr. Mehul Desai**  
M.B.D.C.P  
Reg.No.G-9521



**Savita**  
Superspeciality Hospital  
(A Unit of Solace Healthcare Pvt. Ltd.)

Parivar Char Rasta, Waghodia-Dabhoi Ring Road, Vadodara-390019  
0265-2578844 / 2578849 63596 88442  
mh@savitahospital.com savitahospital.com



Patient Name :	Anant Deepsingh Rathore	Sample No. :	20240313977
Patient ID :	20220310989	Visit No. :	OPD20240327729
Age / Sex :	34y/Male	Call. Date :	09/03/2024 09:16
Consultant :	DR SAURABH JAIN	S. Coll. Date :	09/03/2024 11:40
Ward :	-	Report Date :	09/03/2024 16:34

### Urine R/M

Investigation	Result	Normal Value
Quantity - :	20 ml	
Colour - :	Pale Yellow	
Reaction (pH) :	6.0	4.6-8.0
Turbidity :	Clear	
Deposit :	Absent	Absent
Sp.Gravity :	1.015	1.005-1.010
Protein :	Absent	Absent
Glucose :	Absent	Absent
Bile Salts :	Absent	Absent
Bile pigments :	Absent	Absent
Ketones :	Absent	Absent
Urobilinogen :	Absent	
Blood :	Absent	Absent
Pus Cells :	Absent /hpf	0-5/hpf
Red Blood Cells :	Absent /hpf	Absent
Epithelial Cells :	0-1 /hpf	

Dr. Mehul Desai  
M.B.D.C.P  
Reg.No.G-9521



Unipath Specialty Laboratory (Baroda) LLP - Platinum Complex, Opp. HDFC Bank, Nr. Radha Krishna char rasta, Akota, Vadodara - 390020  
 Unipath Specialty Laboratory (Baroda) LLP - Platinum Complex, Opp. HDFC Bank, Nr. Radha Krishna char rasta, Akota, Vadodara - 390020  
 Mobile: 7228800500 / 8155028222 | Email: info.baroda@unipathlp.in  
 Home Visit / OPD Reception : 9998724579



TEST REPORT

Reg. No. : 40301005161      Reg. Date : 09-Mar-2024 15:59      Collected On : 09-Mar-2024 15:59  
 Name : Mr. ANANT RATHORE      Approved On : 09-Mar-2024 17:29  
 Age : 34 Years      Gender : Male      Ref. No. :      Dispatch At :  
 Ref. By :      Tele No. :  
 Location : SAVITA SUPERSPECIALTY HOSPITAL @ WAGHODIYA ROAD

Test Name	Results	Units	Bio. Ref. Interval
<b>THYROID FUNCTION TEST</b>			
T3 (triiodothyronine) <i>Method: CLIA</i>	1.31	ng/mL	0.6 - 1.81
T4 (Thyroxine) <i>Method: CLIA</i>	8.50	µg/dL	4.5 - 12.6
TSH ( ultra sensitive) <i>Method: CLIA</i>	4.587	µIU/mL	0.55 - 4.78
Sample Type: Serum			

**Comments:**  
 Thyroid stimulating hormone (TSH) is synthesized and secreted by the anterior pituitary in response to a negative feedback mechanism involving concentrations of FT3 (free T3) and FT4 (free T4). Additionally, the hypothalamic tripeptide, thyrotropin-releasing hormone (TRH), directly stimulates TSH production. TSH stimulates thyroid cell production and hypertrophy, also stimulate the thyroid gland to synthesize and secrete T3 and T4. Quantification of TSH is significant to differentiate primary (thyroid) from secondary (pituitary) and tertiary (hypothalamus) hypothyroidism. In primary hypothyroidism, TSH levels are significantly elevated, while in secondary and tertiary hypothyroidism, TSH levels are low.

- TSH levels During Pregnancy :**
- First Trimester : 0.1 to 2.5 µIU/mL
  - Second Trimester : 0.2 to 3.0 µIU/mL
  - Third trimester : 0.3 to 3.0 µIU/mL

Reference : Carl A. Burtis, Edward R. Ashwood, David E. Bruns. Tietz Textbook of Clinical Chemistry and Molecular Diagnostics. 5th Edition. Philadelphia: WB Saunders, 2012:2170

----- End Of Report -----

This is an electronically authenticated report.

Test done from collected sample.

Printed On: 09-Mar-2024 17:29

We are open 24 x 7 & 365 days

Dr. Vishal Jhaveri  
 M.B.B.S, D.C.P.  
 Reg. G-13041  
 LLP Identification Number: AAN-8932  
 Page 1 of 1



**Savita**  
Superspeciality Hospital  
(A Unit of Solace Healthcare Pvt. Ltd.)

Parivar Char Rasta, Waghodia-Dabhoi Ring Road, Vadodara-390019  
0265-2578844 / 2578849 63596 88442  
mh@savitahospital.com savitahospital.com



## 2D-ECHOCARDIOGRAPHY AND COLOR DOPPLER REPORT

NAME: ANANT RATHORE  
DATE: 09/03/2024

AGE/SEX: 34YRS/MALE  
REF BY: DIRECT

### OBSERVATION:

- NORMAL LV SIZE AND NORMAL LV SYSTOLIC FUNCTION. LVEF = 60% (VISUAL).
- NO RWMA AT REST.
- NORMAL LV DIASTOLIC DYSFUNCTION.
- TRIVIAL MR. NO MS.
- NO AR. NO AS.
- TRIVIAL TR. NO PAH.
- NORMAL SIZED LA, RA & RV WITH NORMAL RV SYSTOLIC FUNCTION.
- NORMAL SIZED MPA, RPA & LPA.
- INTACT IAS & IVS.
- NO E/O INTRACARDIAC CLOT/VEGETATION/PE.
- NORMAL IVC.
- NORMAL PERICARDIUM.

LA: 30MM    AO: 26MM    IVS: 11/13MM    LVPW: 10/13MM    LVID: 42/25MM

### CONCLUSION:

- NORMAL LV/RV SIZE AND SYSTOLIC FUNCTION.
- NO RWMA AT REST.
- LVEF = 60% (VISUAL).

DR. NIRAV BHALANI  
[CARDIOLOGIST]

DR. ARVIND SHARMA  
[CARDIOLOGIST]

RATHORE, ANANT  
Male

09-Mar-24 10:53:24 AM

Rate 74

PR 160  
QRSd 104  
QT 388  
QTc 431

--AXIS--

P 76  
QRS 83  
T 57

12 Lead; Standard Placement

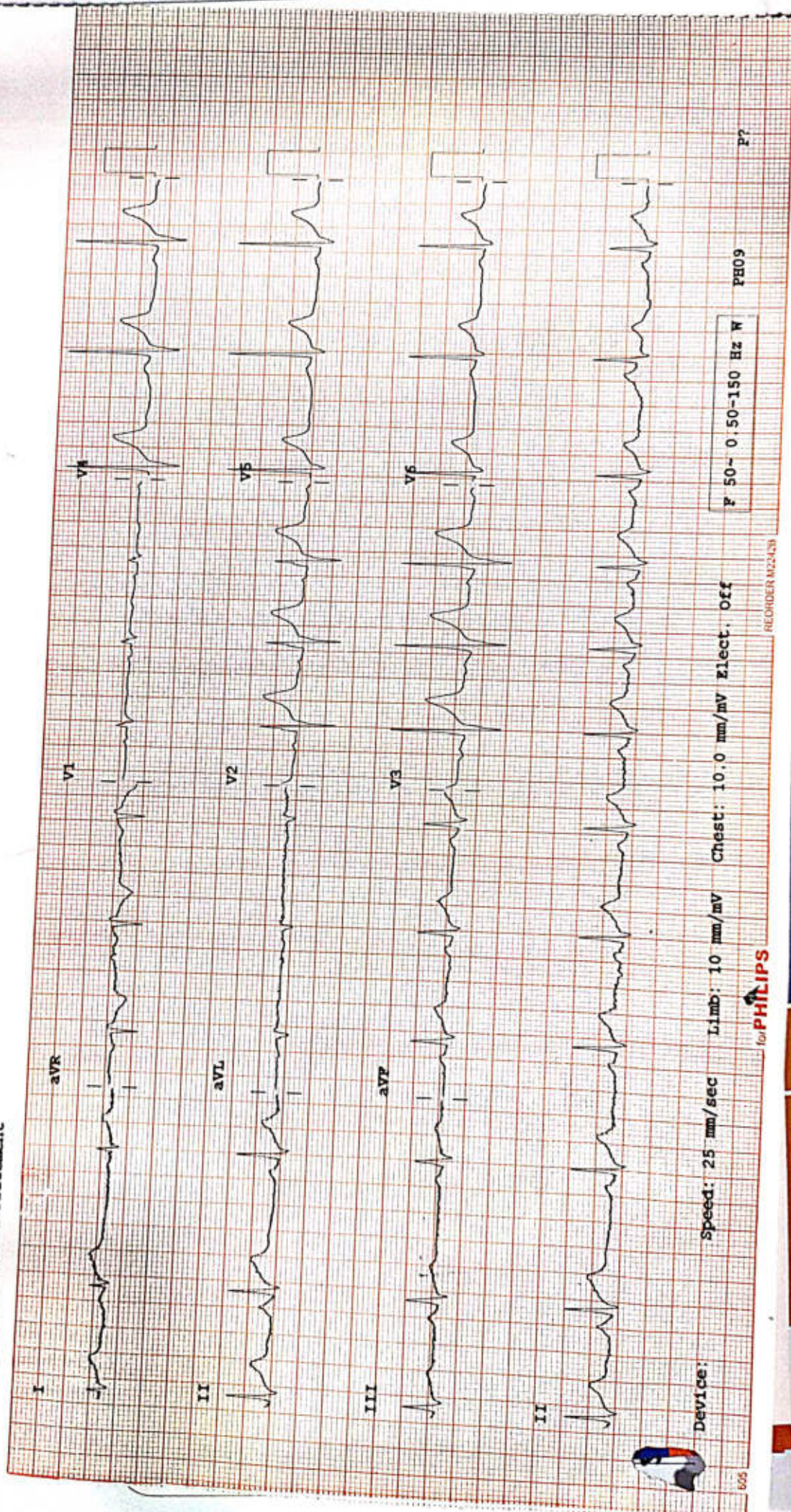

Speed: 25 mm/sec  
Limb: 10 mm/mV  
Chest: 10.0 mm/mV Elect. Off

P 50-0.50-150 Hz W  
PH09

REORDER M2242B

P?

605



PATIENT NAME: ANANT D RATHORE

AGE/SEX: 34 YRS/M

DATE: Saturday, 09 March 2024

**ULTRASOUND OF ABDOMEN & PELVIS**

**LIVER** appears normal in size and shows normal parenchymal echogenicity. No evidence of focal lesion. No evidence of dilated IHBR or portal vein. CBD appears normal.

**GALL BLADDER** is distended. No e/o wall thickening, pericholecystic edema or calculus within.

**VISUALIZED PART OF PANCREAS** appears normal. MPD is WNL.

**SPLEEN** appears normal in size and shows normal parenchymal echogenicity. No evidence of focal lesion.

**BOTH KIDNEYS** appear normal in size and position.

Show normal cortical echogenicity. Corticomedullary differentiation is maintained.

No calculus or hydronephrosis on either side.

**URINARY BLADDER** is full. Mucosal surface appears smooth with no e/o obvious wall thickening or calculus within.

**PROSTATE** appears normal in size. No evidence of focal lesion noted.

**BOWEL LOOPS** appear normal and show normal peristalsis

No evidence of LYMPHADENOPATHY noted.

No evidence of ASCITES or PLEURAL EFFUSION noted.

**IMPRESSION:**

- NO SIGNIFICANT ABNORMALITY NOTED IN PRESENT SCAN.

  
**DR SHARAD RUNGTA (MD & DNB)**  
**CONSULTANT RADIOLOGIST**

*Not all pathologies can be detected on ultrasound in each scan. Further radiographic evaluation is suggested if required.*



PATIENT NAME: ANANT D RATHORE

AGE/SEX: 34 YRS/M

DATE: Saturday, 09 March 2024

**CHEST X-RAY (PA)**

Both lung fields appear normal.

Both hila appear normal

Bilateral costo-phrenic angles appear grossly clear

Mediastinum and cardiac shadow appear normal

Bony thorax appears unremarkable

No evidence of free gas under domes of diaphragm

**IMPRESSION:**

- NO SIGNIFICANT ABNORMALITY NOTED IN LUNG FIELDS
- NORMAL CARDIAC SHADOW

  
DR SHARAD RUNGTA (MD & DNB)  
CONSULTANT RADIOLOGIST

*Not all pathologies can be detected on ultrasound in each scan. Further radiographic evaluation is suggested if required.*