

DR. DILIP B GHEEWALA

M.D. (Medicine)
Reg No: G 17770,
Mo: 9825338408
Consultant Physician & Ex. Professor Of Medicine
OPD Days: Monday, Saturday

OPR NO:

Shalby MD Physician Clinic

Patient Name:- *Pratibha Volvi*
Age / Sex :- *F 28*
Chief Complaints:-

Date: *10/8/24*
Weight:- *62.4kg*
Height:- *160cm*

Noclo

Nutritional assessment:-

- Obese
- Well nourished
- Mild-moderate nourished
- Severely mal-nourished

Pulse:- *86/min*
BP:- *110/70mmHg*
SpO2:- *99%*

Drug / Food Allergy:-
Past History :- *NAD*

Family History:-
Systemic Examination:- *AS*
CNS
PA
CNS | *NAD*

Provisional Diagnosis:-

Investigation :-

Urine for
gnd

Treatment and further advices:-
(Write in Capital Letters)

Rx

T. Ure' top 100mg (20)
Citralka liq
10ml x 3

gnd
Normal health
checkup

Follow Up:

બધી દવાઓ ડોક્ટરને બતાવીને લેવી.

Date:- _____

Incase of emergency please report to Emergency Department of Hospital OR Call:- 0261-7190000 / 9512660096

Numeric Rating Scale



Wong-Baker FACES® Pain Rating Scale



DR. RUJUTA SHELAT
Consultant Ophthalmologists
Reg. No.:- G-48712

Name:- Rakesh Brafibha P Valn

Date:- 10/08/2024,

Chief Complaints:- Routin checkup for eyes



Pain Assessment:- No.
Past History:-

Family History:- NO

Allergy:- No Allergy food & drugs

Personal History:- Habits:- Alcohol:- Y/N Tobacco:- Y/N Smoking:- Y/N Regular Exercise:- Y/N

General Examination:-

Systemic Examination:-

P:- Pulse:- Temp:-

HT:- WT:-

Visual Acuity:- R 6/18 L 6/19 ST R +1.50/10.75 X 80°/12 PH Vision:- R 6/12
L -0.25 X 50°/6 L 6/6

NCT R 13.0 L 14.0 mmHg

ON Examination Ant. Segment Both Eye
Normal Normal N/6
BE BE 2 glass
Normal

MP
09:51
Fundus
Lens
Cornea

Normal to both eyes Anterior Chamber

Rt. EYE Lt. EYE

Media:-

Disc:-

Blood Vessel:-

Background:-

Macula:-

Diagnosis:-

Investigation:-

(1) Retina opention

Treatment:-

Nutritional Assessment:-

Preventive Care & Counselling:-

Follow Up ON:-

6 month after 1505.

Signature of the Consultant

Dr. Rajendra Shela
10/08/2024.



Pre - op

Post- op

Health Check-up

Date : 12/08/17

Patient Reg. No. : _____

Patient Name : Pratibha P. Valvi Age / Sex : 28 / F

Address : Sasot

Complaints :

Pain : _____

Bleeding gums : _____

Sensitivity : _____

Swelling : _____

Pus Discharge : _____

Medical History :

Hypertension : _____ DM _____ Acidity _____ Pregnancy : _____

Bleeding Disorders : _____ Asthma : _____ Allergy : _____

Past Surgical Intervention : _____

Any Medication :

On Examination :

Abscess : _____ Food lodgement : _____

Periodontitis : _____ Gingivitis : _____

Missing Teeth : _____ Mobility : _____

Treatment Advised :

Scaling : Sitzings 1 2 3 Deep

Restoration : Sel

RCT : _____

Dentures : _____

Implants : _____

Perio Surgery : _____

Class V Fillings : _____

Extraction : 78

Partial Denture : _____

Crown & Bridge

Present : _____

Crown / Bridge Replacement	:	<input type="checkbox"/>	<input type="checkbox"/>
Advised Crown / Bridge	:	<input type="checkbox"/>	<input type="checkbox"/>
Advised X - Ray / O.P.G.	:	<input type="checkbox"/>	<input checked="" type="checkbox"/>

Some Golden Rules :

1. Brush your teeth twice a day.
2. Floss your teeth daily.
3. Gargle forcefully after each meal.
4. Visit your dentist twice a year.
5. Any dental treatment should be performed in an well maintained.

hygienic setup using "autoclaved" instruments & "sterilized pouch" facility.

After knee replacement any treatment should be done under "Antibiotic Coverage"

Adv: Scaling
Extraction 1/8

Jadav

Dr. Darshini V. Shah
(Consultant Dental Surgeon)

ID:
Name:

Sex: M
cm
kg

Birth date: / /
mmHg

years

1100 Sinus rhythm
1102 Sinus arrhythmia
2420 RBB (QR) in lead V1/V2, consistent with right ventricular conduction delay
4011 Minimal ST depression
4104 T wave abnormality, grossly anterior ischemia
8102 Low QRS voltage in chest leads
9160 ** abnormal ECG

Medication:
Symptoms:
History:

Heart rate: 75 bpm
PR int: 136 ms
PRS dur: 80 ms
JT/QTc(E) int: 380/409 ms
T/QRS/T axis: 60/ 53/ 32
RV5/SV1 amp: 0.84/ 0.35 mV
RV5+SV1 amp: 1.19 mV

Post-tibial

Unconfirmed Report
Reviewed by:

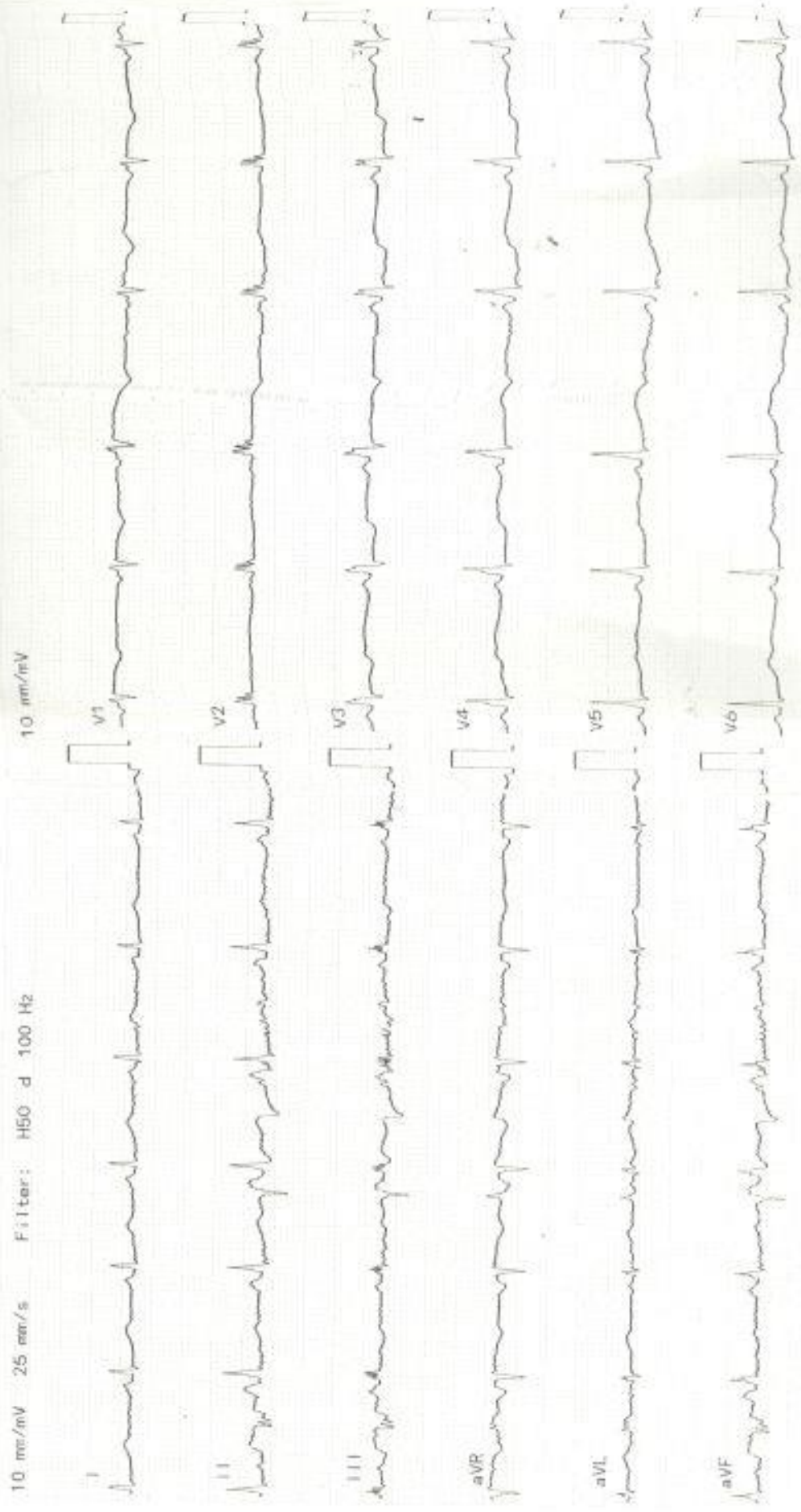

Patient's Name: Pratibha Valvi

UHID: 369531

Age: 28 yrs / Female

Date: 10 / 08 / 2024

ECHOCARDIOGRAPHY REPORT

Valves:-

Mitral valve :Normal, No MR

Aortic valve :Normal, No AR

Tricuspid valve :Normal, No TR

Pulmonary valve:Normal, No PR

Chambers:-

Left Atrium:Normal

Right Atrium:Normal

Right Ventricle:Normal size cavity,Good RV systolic function With TAPSE:20

Left Ventricle: Normal size cardiac chambers, No Regional wall Motion abnormality.

Normal LV systolic function

with Ejection Fraction 60 %.

Normal Diastolic Flow Pattern.

Septae:-

IVS: Intact. No residual VSD.

IAS :Intact.

Pericardium:Normal.

IVC:13 mm with more than 50% collapsibility.

OTHER FINDINGS :- Bilateral lung angle clear

CONCLUSION:-

- Normal LV Systolic function
- No RWMA
- EF 60 %



DR.SUSHIL YADAV
Consultant Clinical cardiologist

Note : Normal echo study does not rule out underlying Coronary artery disease



Certificate No. NC-009

Shalby Hospital (A Unit of Shalby Limited) Near Navyug College, Rander Road, Adajan, Surat, Gujarat, India.
Tel.: 0261 7190000 | Ext.: 851 | Mo.: 9512036046 | Email: pathology.surat@shalby.in | Web: www.shalby.org

PID : SUR0000369531 OP-001

REPORT STATUS : Interim



Patient Name : **Mrs. Pratibhaben Pravinbhai Valvi /** Registered On : 10-Aug-2024 09:20 AM
 Lab ID : 408900772 Collected On : 10-Aug-2024 08:28 AM
 Gender/Age : Female / 28 Years DOB : 29-Oct-1995 Received On : 10-Aug-2024 09:49 AM
 Ref. By : Health Check Up Shalby Sample Type : EDTA Whole Blood

Parameter	Result	Unit	Biological Ref. Interval
-----------	--------	------	--------------------------

BLOOD COUNT AND INDICIES

HAEMOGLOBIN	Colorimetric Non Cyanide	12.9	g/dL	12.0 - 15.0
RBC COUNT	Electrical Impedance	4.92	mill/cmm	3.8 - 4.8
HCT	Calculated	40.8	%	36 - 46
MCV	Calculated based on the RBC histogram	82.9	fL	83 - 101
MCH	Calculated	26.2	pg	27 - 32
MCHC	Calculated	31.6	g/dL	31.5 - 34.5
RDW	Calculated	12.9	%	11.6 - 14.0

TOTAL LEUCOCYTE COUNT

Total WBC Count	Electrical Impedance	5150	cells/cmm	4000 - 10000
-----------------	----------------------	------	-----------	--------------

DIFFERENTIAL LEUCOCYTE COUNT (Manual by Microscopy)

NEUTROPHILS	Flow Cytometry	55	%	40 - 80
LYMPHOCYTES	Flow Cytometry	40	%	20 - 40
EOSINOPHILS	Flow Cytometry	2	%	1 - 6
MONOCYTES	Flow Cytometry	3	%	2 - 10
BASOPHIL	Flow Cytometry	0	%	0 - 2

PLATELET INDICES

PLATELET COUNT	Electrical Impedance	285000	/cmm	150000 - 410000
MPV	Calculated based on PLT Histogram	8.5	fL	7.5 - 12.0

PERIPHERAL SMEAR EXAMINATION

RBCs Normochromic and Normocytic.

WBCs Total and differential leucocyte counts are within normal limit

PLATELETs Adequate in number and normal in morphology.

MALARIAL PARASITE Malarial parasites are not seen on smear examination.

EDTA Whole Blood - Tests done on Automated Five Part Cell Counter. (WBC, RBC, MCV & Platelet count by classical impedance method, Hb by cyanide-free colorimetric method, WBC differential by Chemical dye, Flowcytometry, Semi-conductive Laser scatter Method, independent Basophil channel & other parameters calculated). All Haemograms are reviewed & confirmed microscopically.

Reference Interval: Dacie and Lewis practical haematology 11th edition.

This is an Electronically Authenticated Report.

Generated On : 10-Aug-2024 12:42 PM

Approved On : 10-Aug-2024 10:31 AM

Dr Pankaj AgrawalM.B., D.C.P.
Consulting Pathologist



Certificate No. MC-2205

Shalby Hospital (A Unit of Shalby Limited) Near Navyug College, Rander Road, Adajan, Surat, Gujarat, India.
Tel : 0261 7190000 | Ext. : 851 | Mo : 9512036046 | Email : pathology.surat@shalby.in | Web : www.shalby.org

PID : SUR0000369531 OP-001

REPORT STATUS : Interim



Patient Name : Mrs. Pratibhaben Pravinbhai Valvi /

Registered On : 10-Aug-2024 09:20 AM

Lab ID : 408900772

Collected On : 10-Aug-2024 08:28 AM

Gender/Age : Female / 28 Years

DOB : 29-Oct-1995

Received On : 10-Aug-2024 09:49 AM

Ref. By : Health Check Up Shalby

Sample Type : EDTA Whole Blood

Parameter	Result	Unit	Biological Ref. Interval
-----------	--------	------	--------------------------

BLOOD GROUP

(Tube agglutination: Forward & reverse)

ABO Type

"B"

RH Type

POSITIVE

This is an Electronically Authenticated Report.

Generated On : 10-Aug-2024 12:42 PM

Approved On : 10-Aug-2024 12:24 PM

Dr Pankaj AgrawalM.B., D.C.P.
Consulting Pathologist

Shalby Hospital (A Unit of Shalby Limited) Near Navyug College, Rander Road, Adajan, Surat, Gujarat, India.
Tel.: 0261 7190000 | Ext.: 851 | Mo.: 9512036046 | Email: pathology.surat@shalby.in | Web: www.shalby.org

PID : SUR0000369531 OP-001

REPORT STATUS : Interim



Patient Name : Mrs. Pratibhaben Pravinbhai Valvi /

Registered On : 10-Aug-2024 09:20 AM

Lab ID : 408900772

Collected On : 10-Aug-2024 08:28 AM

Gender/Age : Female / 28 Years

DOB : 29-Oct-1995

Received On : 10-Aug-2024 09:49 AM

Ref. By : Health Check Up Shalby

Sample Type : EDTA Whole Blood

Parameter	Result	Unit	Biological Ref. Interval
ESR 1st hour <small>Modified Westergren Method</small>	47	mm in 1 hour	0 - 20
HBA1C			
HbA1c - Glycated Haemoglobin <small>Boronate Affinity Assay</small>	5.3	%	Non-diabetic: <= 5.6 Pre-diabetic: 5.7-6.4 Diabetic: >= 6.5 Therapeutic goals for glycemic control Age > 19 years Goal of therapy: < 7.0 Action suggested: > 8.0 Age < 19 years Goal of therapy: <7.5
Estimated Average Glucose (eAG) (mg/dL) <small>Calculated</small>	105	mg/dL	

This is an Electronically Authenticated Report.

Generated On : 10-Aug-2024 12:42 PM

Approved On : 10-Aug-2024 11:02 AM

Dr Pankaj AgrawalM.B., D.C.P.
Consulting Pathologist

 Shalby Hospital (A Unit of Shalby Limited) Near Navyug College, Rander Road, Adajan, Surat, Gujarat, India.
 Tel.: 0261 7190000 | Ext.: 851 | Mo.: 9512036046 | Email: pathology.surat@shalby.in | Web: www.shalby.org

PID : SUR0000369531 OP-001

REPORT STATUS : Interim



Patient Name : Mrs. Pratibhaben Pravinbhai Valvi / Registered On : 10-Aug-2024 09:20 AM
 Lab ID : 408900772 Collected On : 10-Aug-2024 08:28 AM
 Gender/Age : Female / 28 Years DOB : 29-Oct-1995 Received On : 10-Aug-2024 09:53 AM
 Ref. By : Health Check Up Shalby Sample Type : Fluoride F, Urine (PP),
 Fluoride PP, Urine (F), S

Parameter	Result	Unit	Biological Ref. Interval
-----------	--------	------	--------------------------

PLASMA GLUCOSE LEVEL

FASTING PLASMA GLUCOSE

Plasma Glucose (F)	89	mg/dL	74 - 106
--------------------	----	-------	----------

GOD/POD (Glucose Oxidase/Peroxidase), Colorimetric

Urine Sugar (F)	ABSENT	mg/dL	Absent
-----------------	--------	-------	--------

Glucose-oxidase/oxidase reaction

POST PRANDIAL PLASMA GLUCOSE

Plasma Glucose (PP)	75	mg/dL	Normal: 100-140 Impaired: 140-199 Diabetic :>=200
---------------------	----	-------	---

GOD/POD (Glucose Oxidase/Peroxidase), Colorimetric

Urine Sugar (PP)	ABSENT	mg/dL	Absent
------------------	--------	-------	--------

Glucose-oxidase/oxidase reaction

Liver Function Test

Liver Function Test

SGPT (ALT)	9	U/L	9 - 52
------------	---	-----	--------

Multi Point Rate with P-5-P

SGOT (AST)	17	U/L	14 - 36
------------	----	-----	---------

Multi Point Rate with P-5-P

Alkaline Phosphatase	67	U/L	20-50 yrs.: 42 - 98
----------------------	----	-----	---------------------

PNPP, AMP Buffer

GGT	12	U/L	12 - 43
-----	----	-----	---------

L-gamma-glutamyl-L-nitroanilide/glycylglycine Kinetic

S. PROTEIN	7.2	g/dL	6.3 - 8.2
------------	-----	------	-----------

Buret (Alkaline cupric sulfate), End Point

Albumin	4.5	g/dL	3.5 - 5.0
---------	-----	------	-----------

Bromocresol Green (BCG), Colorimetric

S. GLOBULIN	2.7	g/dL	2.3 - 3.6
-------------	-----	------	-----------

Calculated

A/G Ratio	1.7	Ratio	1.0 - 2.3
-----------	-----	-------	-----------

Calculated

This is an Electronically Authenticated Report.

Generated On : 10-Aug-2024 12:42 PM

Approved On : 10-Aug-2024 12:40 PM

Dr Pankaj Agrawal

 M.B., D.C.P.
 Consulting Pathologist



Shalby Hospital (A Unit of Shalby Limited) Near Navyug College, Rander Road, Adajan, Surat, Gujarat, India.
 Tel : 0261 7190000 | Ext. : 851 | Mo. : 9512036046 | Email : pathology.surat@shalby.in | Web : www.shalby.org

PID : SUR0000369531 OP-001

REPORT STATUS : Interim



Patient Name : **Mrs. Pratibhaben Pravinbhai Valvi /** Registered On : 10-Aug-2024 09:20 AM
 Lab ID : 408900772 Collected On : 10-Aug-2024 08:28 AM
 Gender/Age : Female / 28 Years DOB : 29-Oct-1995 Received On : 10-Aug-2024 09:53 AM
 Ref. By : Health Check Up Shalby Sample Type : Fluoride F, Urine (PP),
 Fluoride PP, Urine (F),S

Liver Function Test

Bilirubin Total <i>Azobilirubin/Dyphylline/Diazonium Salt</i>	0.5	mg/dL	0-1 day (premature) 1.0 - 8.0 0-1 day (full term) : 2.0 - 6.0 1-2 day (premature) : 6.0 - 12.0 1-2 day (full term) : 6.0 - 10.0 3-5 day (premature) : 10.0 - 14.0 3-5 day (full term) : 4.0 - 8.0
Bilirubin Unconjugated <i>End-point Colorimetric (Dual wavelength) spectrophotometric</i>	0.4	mg/dL	Adult : 0.2 - 1.3 Unconjugated bilirubin Adults: 0.0-1.1 Neonates: 0.6-10.5
Bilirubin Direct <i>Calculated</i>	0.1	mg/dL	Conjugated bilirubin and Delta bilirubin (Bilirubin covalently bound to albumin) 0.0-0.4

This is an Electronically Authenticated Report.

Generated On : 10-Aug-2024 12:42 PM

Approved On : 10-Aug-2024 12:40 PM

Dr Pankaj Agrawal
Dr Pankaj Agrawal
 M.B., D.C.P.
 Consulting Pathologist

Shalby Hospital (A Unit of Shalby Limited) Near Navyug College, Rander Road, Adajan, Surat, Gujarat, India.
Tel.: 0261 7190000 | Ext.: 851 | Mo.: 9512036046 | Email: pathology.surat@shalby.in | Web: www.shalby.org

PID : SUR0000369531 OP-001

REPORT STATUS : Interim



Patient Name : Mrs. Pratibhaben Pravinbhai Valvi /

Registered On : 10-Aug-2024 09:20 AM

Lab ID : 408900772

Collected On : 10-Aug-2024 08:28 AM

Gender/Age : Female / 28 Years

DOB : 29-Oct-1995

Received On : 10-Aug-2024 09:53 AM

Ref. By : Health Check Up Shalby

Sample Type : Serum

Parameter	Result	Unit	Biological Ref. Interval
LIPID PROFILE			
LIPID PROFILE			
Cholesterol	194	mg/dL	Desirable: <200 Borderline High: 200 - 239 High >=240
<i>Cholesterol Esterase, Oxidase, Peroxidase</i>			
SERUM TRIGLYCERIDE	91	mg/dL	Normal : <150 Borderline High : 150-199 High : 200-499 Very High : > 500
<i>Lipase/GK/GPO/POD</i>			
HDL CHOLESTEROL DIRECT	52	mg/dL	Major risk factor for heart disease : < 40 Negative risk factor for heart disease : >= 60
<i>Phosphotungstic Acid/Mgcl2 - Enzymatic</i>			
Non HDL Cholesterol	142	mg/dL	Optimal : <130 Desirable : 130-159 Borderline high : 159-189 High : 189-220 Very High : >=220
<i>Calculated</i>			
LDL Cholesterol	124	mg/dL	Optimal: <100 Near to above Optimal: 100 - 129 Borderline High: 130 - 159 High: 160 - 189 Very High: > 190
<i>Calculated</i>			
VLDL	18	mg/dL	6 - 38
<i>Calculated</i>			
LDL/dHDL	2.4		2.5 - 3.5
<i>Calculated</i>			
Chol/dHDL	3.7	Ratio	3.5 - 5.0
<i>Calculated</i>			

Note: Reference interval as per National Cholesterol Education Programme (NCEP) Adult Treatment Panel III Report. VLDL, CHOL/dHDL RATIO, LDL/dHDL RATIO, LDL Cholesterol, Non HDL Cholesterol are calculated parameters. Estimation of LDL by direct method is recommended when TG>400 mg/dL.

This is an Electronically Authenticated Report.

Generated On : 10-Aug-2024 12:42 PM

Approved On : 10-Aug-2024 12:40 PM

*Pankaj Agrawal***Dr Pankaj Agrawal**M.B., D.C.P.
Consulting Pathologist

Shalby Hospital (A Unit of Shalby Limited) Near Navyug College, Rander Road, Adajan, Surat, Gujarat, India,
Tel.: 0261 7190000 | Ext.: 851 | Mo.: 9512036046 | Email: pathology.surat@shalby.in | Web: www.shalby.org

PID : SUR0000369531 OP-001

REPORT STATUS : Interim



Patient Name : Mrs. Pratibhaben Pravinbhai Valvi /

Registered On : 10-Aug-2024 09:20 AM

Lab ID : 408900772

Collected On : 10-Aug-2024 08:28 AM

Gender/Age : Female / 28 Years

DOB : 29-Oct-1995

Received On : 10-Aug-2024 09:53 AM

Ref. By : Health Check Up Shalby

Sample Type : Serum

Parameter	Result	Unit	Biological Ref. Interval
THYROID PROFILE (TFT)			
Total T3 Chemiluminescence immunoassay (CLIA)	109	ng/dL	87 - 178
Total T4 Chemiluminescence immunoassay (CLIA)	11.89	µg/dL	99% Reference Interval (µg/dL) 4.82 - 15.65
TSH Chemiluminescence immunoassay (CLIA)	1.810	µIU/mL	Non Pregnant Females: 0.38-5.33 µIU/mL Pregnant Females (1st trimester): 0.05-3.70 µIU/mL Pregnant Females (2nd trimester): 0.31-4.35 µIU/mL Pregnant Females (3rd trimester): 0.41-5.18 µIU/mL

This is an Electronically Authenticated Report.

Generated On : 10-Aug-2024 12:42 PM

Approved On : 10-Aug-2024 12:24 PM

Dr Pankaj Agrawal

M.B., D.C.P.
Consulting Pathologist



Shalby Hospital (A Unit of Shalby Limited) Near Navyug College, Rander Road, Adajan, Surat, Gujarat, India.
 Tel.: 0261 7190000 | Ext.: 851 | Mo: 9512036046 | Email: pathology.surat@shalby.in | Web: www.shalby.org

PID : SUR0000369531 OP-001

REPORT STATUS : Interim



Patient Name : Mrs. Pratibhaben Pravinbhai Valvi /

Registered On : 10-Aug-2024 09:20 AM

Lab ID : 408900772

Collected On : 10-Aug-2024 08:28 AM

Gender/Age : Female / 28 Years

DOB : 29-Oct-1995

Received On : 10-Aug-2024 09:53 AM

Ref. By : Health Check Up Shalby

Sample Type : Serum

Parameter	Result	Unit	Biological Ref. Interval
RENAL FUNCTION TEST			
NABL Accredited Parameters			
Urea Nitrogen (BUN) <i>Urease, colorimetric</i>	5	mg/dL	7 - 17
UREA <i>Calculated</i>	11	mg/dL	15 - 36
Creatinine <i>Enzymatic - Creatinine amidohydrolase</i>	0.55	mg/dL	0.52 - 1.04
S. URIC ACID <i>Uricase/Peroxidase, Colorimetric</i>	3.1	mg/dL	2.5 - 6.2
Calcium <i>Arsenazo III dye</i>	9.2	mg/dL	8.4 - 10.2
Sodium <i>Direct Ion Selective Electrode</i>	141	mmol/L	137 - 145
S. POTASSIUM <i>Direct Ion Selective Electrode</i>	4.8	mmol/L	3.5 - 5.1
Chloride	107	mmol/L	98 - 107

This is an Electronically Authenticated Report.

Generated On : 10-Aug-2024 12:42 PM

Approved On : 10-Aug-2024 12:40 PM

Dr Pankaj Agrawal
Dr Pankaj Agrawal
 M.B., D.C.P
 Consulting Pathologist



Shalby Hospital (A Unit of Shalby Limited) Near Navyug College, Rander Road, Adajan, Surat, Gujarat, India.
 Tel : 0261 7190000 | Ext. : 851 | Mo. : 9512036046 | Email : pathology.surat@shalby.in | Web : www.shalby.org

PID : SUR0000369531 OP-001

REPORT STATUS : Interim

 Patient Name : **Mrs. Pratibhaben Pravinbhai Valvi /**

Registered On : 10-Aug-2024 09:20 AM

Lab ID : 408900772

Collected On : 10-Aug-2024 08:28 AM

Gender/Age : Female / 28 Years

DOB : 29-Oct-1995

Received On : 10-Aug-2024 09:53 AM

Ref. By : Health Check Up Shalby

Sample Type : Serum

Parameter	Result	Unit	Biological Ref. Interval
-----------	--------	------	--------------------------

BIOCHEMISTRY
Phosphorus (Not in NABL Scope)
5.1

mg/dL

2.5 - 4.5

Phosphomolybdate reduction (PMA Phenol)

This is an Electronically Authenticated Report.

Generated On : 10-Aug-2024 12:42 PM

Approved On : 10-Aug-2024 12:40 PM

Dr Pankaj Agrawal

 M.B., D.C.P.
 Consulting Pathologist

 Shalby Hospital (A Unit of Shalby Limited) Near Navyug College, Rander Road, Adajan, Surat, Gujarat, India.
 Tel.: 0261 7190000 | Ext.: 851 | Mo.: 9512036046 | Email: pathology.surat@shalby.in | Web: www.shalby.org

PID : SUR0000369531 OP-001

REPORT STATUS : Interim



Patient Name : Mrs. Pratibhaben Pravinbhai Valvi /	Registered On : 10-Aug-2024 09:20 AM
Lab ID : 408900772	Collected On : 10-Aug-2024 08:28 AM
Gender/Age : Female / 28 Years	DOB : 29-Oct-1995
Ref. By : Health Check Up Shalby	Received On : 10-Aug-2024 09:53 AM
	Sample Type : Urine

URINE EXAMINATION

Parameter	Result	Unit	Biological Ref. Interval
Physical Examination			
Colour	Pale yellow		Pale yellow
Transparency	Clear		Clear
Chemical Examination			
Glucose	<i>Glucose-oxidase/peroxidase reaction</i> Nil		Negative
Bilirubin	<i>Azo coupling Reaction with diazonium</i> Negative		Negative
Ketone	<i>Sodium Nitroprusside reaction</i> Nil		Negative
Specific Gravity	<i>Refractometric Method - Bromthymol blue</i> 1.025	S.G. value	1.001 - 1.035
Blood	<i>Peroxidase like activity of hemoglobin</i> NIL		Negative
pH	<i>Double Indicator principle</i> 5.5	PH value	4.6 - 8.0
Protein	<i>Protein Error of Indicator Principle</i> Negative		Negative
Urobilinogen	<i>Modified Ehrlich reaction</i> Normal	EU/dL	Upto 1.0 mg/dL (EU/dL)
Nitrite	<i>Diazotization reaction of nitrite with an aromatic amine</i> Negative		Negative
Leucocyte	<i>Leucocyte Esterase Test</i> Present (++)		Negative
Microscopic Examination			
Pus cells	30-40/hpf	/hpf	0-5/hpf
Red blood cells	NIL	/hpf	NIL/hpf
Epithelial cells	0-2/hpf	/hpf	NA
Crystals	Nil		Nil
Cast	Nil		Nil
Bacteria	Nil		Nil
Amorphous	Nil		Nil
Yeast	Nil		Nil
Others	Nil		Nil

----- End of Report -----

This is an Electronically Authenticated Report.

Generated On : 10-Aug-2024 12:42 PM

Approved On : 10-Aug-2024 12:24 PM

Dr Pankaj Agrawal
 M.B., D.C.P
 Consulting Pathologist

10/8/24.

Pratibha Valvi
28/F

- M/H → LMP - 4/8/24

- O/H → Null.

Adv :-
- Pap Smear next week.
→**SHALBY HOSPITAL, SURAT**

Near Navyug College, Rander Road, Adajan, Surat, Gujarat, India. | Ph.: 0261-7190000 | Email : info.surat@shalby.org

SHALBY LIMITED

Regd. Office: Opp. Karnavati Club, S. G. Road, Ahmedabad - 380 015, Gujarat, India.

Corp. Office: B-301 & 302, Mondeal Heights, Opp. Karnavati Club, S. G. Road, Ahmedabad - 380 015, Gujarat, India

Patient Name: PRATIBHA P VALVI		UHID:369531	
Age / Sex: 28 Yrs. / Female		Study:	USG Abdomen + Pelvis
Referred By:	Dr. at shalby hospital	Date: 10.08.24	

ULTRASOUND OF ABDOMEN AND PELVIS (TAS)

Liver is normal in size and appearance. It shows normal parenchymal reflectivity. No focal lesion seen. The Hepatic veins appear normal. No evidence of dilated I.H.B.R.
Portal vein appears normal.

Gall bladder is well distended and appears normal. No evidence of calculi seen. Wall appears normal. No pericholecystic fluid seen. **CBD** appears normal.

Pancreas appears normal in size and echotexture.
Spleen appears normal in size and appearance. No focal lesion seen.

Right kidney it shows normal echotexture and corticomedullary differentiation. There is no evidence of scarring, hydronephrosis or calculi.

Left kidney it shows normal echotexture and corticomedullary differentiation. There is no evidence of scarring, hydronephrosis or calculi.

Urinary bladder well distended and appears normal. No evidence of any intraluminal mass or calculi.

Uterus appears normal in size . The uterine myometrial echotexture is homogenous. No focal lesion is seen. There is no evidence of any ovarian or adnexal mass lesion.

No ascites is seen. No abnormal bowel wall thickening and dilatation seen.

IMPRESSION:

- No significant abnormality detected.

Thanks for referrals.

DR. ASHUTOSH GANDHI
DMRD (Radiodiagnosis)
G-14916

SHALBY HOSPITAL, SURAT

Near Navyug College, Rander Road, Adajan, Surat, Gujarat, India. | Ph.: 0261-7190000 | Email : info.surat@shalby.org

SHALBY LIMITED

Regd. Office: Opp. Karnavati Club, S. G. Road, Ahmedabad - 380 015, Gujarat, India.

Corp. Office: B-301 & 302, Mondeal Heights, Opp. Karnavati Club, S. G. Road, Ahmedabad - 380 015, Gujarat, India

Tel: 079-40202000 | Fax: 079-40202000 | info@shalby.org | www.shalby.org

PRATIBHA VALVI
24.08.10-10:38:07 OCT-13 12.2.1187



10:38:08 AM 10-Aug-24
RA
PRATIBHA VALVI
24.08.10-10:38:07 OCT-13 12.2.1187



10:38:02 AM 10-Aug-24
RA
PRATIBHA VALVI
24.08.10-10:38:07 OCT-13 12.2.1187



PRATIBHA VALVI
24.08.10-10:38:07 OCT-13 12.2.1187



10:38:25 AM 10-Aug-24
RA
PRATIBHA VALVI
24.08.10-10:38:07 OCT-13 12.2.1187



10:38:26 AM 10-Aug-24
RA
PRATIBHA VALVI
24.08.10-10:38:07 OCT-13 12.2.1187



PRATIBHA VALVI
24.08.10-10:38:07 OCT-13 12.2.1187



10:38:47 AM 10-Aug-24
RA
PRATIBHA VALVI
24.08.10-10:38:07 OCT-13 12.2.1187



10:38:52 AM 10-Aug-24
RA
PRATIBHA VALVI
24.08.10-10:38:07 OCT-13 12.2.1187



PRATIBHA VALVI
24.08.10-10:38:07 OCT-13 12.2.1187

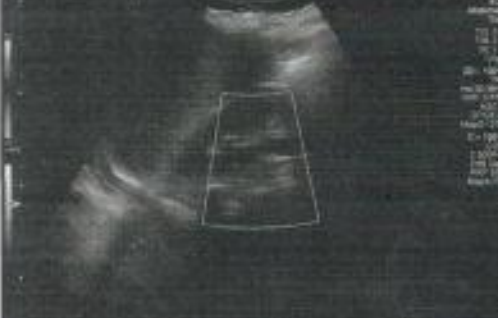

10:39:05 AM 10-Aug-24
RA
PRATIBHA VALVI
24.08.10-10:38:07 OCT-13 12.2.1187



10:39:05 AM 10-Aug-24
RA
PRATIBHA VALVI
24.08.10-10:38:07 OCT-13 12.2.1187



PRATIBHA VALVI
24.08.10-10:38:07 OCT-13 12.2.1187



10:39:24 AM 10-Aug-24
RA
PRATIBHA VALVI
24.08.10-10:38:07 OCT-13 12.2.1187



10:39:24 AM 10-Aug-24
RA
PRATIBHA VALVI
24.08.10-10:38:07 OCT-13 12.2.1187



Patient ID:	SUR0000369531	Patient Name:	PRATIBHA VALVI
Age:	28 Years	Sex:	F
Accession Number:	8165 MHC	Modality:	DX
Referring Physician:	DR. SHALBY	Study:	CHEST PA
Study Date:	10-Aug-2024		

CHEST X-RAY (PA)

Both lung fields appear normal.

No evidence of consolidation or cavitation is seen.

Both costo-phrenic angles appear clear.

Cardiac size is within normal limits.

Both domes of diaphragm appear normal.

Bony thoracic cage and soft tissue shadow appear normal.

IMPRESSION:

- No significant abnormality seen.

Thanks for referral.



DR. ASHUTOSH GANDHI

DMRD (Radiodiagnosis)

G-14916

SHALBY HOSPITAL, SURAT

Near Navyug College, Rander Road, Adajan, Surat, Gujarat, India. | Ph.: 0261-7190000 | Email : info.surat@shalby.org

SHALBY LIMITED

Regd. Office: Opp. Karnavati Club, S. G. Road, Ahmedabad - 380 015, Gujarat, India.

Corp. Office: B-301 & 302, Mondeal Heights, Opp. Karnavati Club, S. G. Road, Ahmedabad - 380 015, Gujarat, India.

Tel: 079 40203000 | Fax: 079 40203100 | info@shalby.org