



भारत सरकार

Government of India



Issue Date: 21/04/2015



रीपल विवेक पटेल

Ripal Vivek Patel

जन्म तारीख / DOB : 18/04/1992

स्त्री / Female



9818 8229 8009

मेरा **आधार**, मेरी पहचान



भारतीय विशिष्ट पहचान प्राधिकरण

Unique Identification Authority of India



Print Date: 26/12/2022

सरनामું : हाउस नं-1931 कृष्णा, तडकेधर प्लॉट
नं-7, -, अब्रामा, वलसाड, वलसाड, गुजरात,
396002

Address: HOUSE NO-1931 KRUSHNA,
tadkeshwar plot no-7, -, abrama, Valsad,
Valsad, Gujarat, 396002



9818 8229 8009



1947



help@uidai.gov.in



www.uidai.gov.in



बैंक ऑफ़ बड़ोदा
Bank of Baroda



विजय
VIJAYA



एनए
DENA

नाम

विवेक योगेशभाई पटेल

Name

VIVEK YOGESHBHAI PATEL

कर्मचारी कूट क्र

E.C. No.

117933



जारीकर्ता प्राधिकारी
Issuing Authority

धारक के हस्ताक्षर
Signature Holder's



To,

The Coordinator,
Mediwheel (Arcofemi Healthcare Limited)
Helpline number: 011- 41195959

Dear Sir / Madam,

Sub: Annual Health Checkup for the employees of Bank of Baroda

This is to inform you that the following spouse of our employee wishes to avail the facility of Cashless Annual Health Checkup provided by you in terms of our agreement.

| PARTICULARS OF HEALTH CHECK UP BENEFICIARY | |
|-----------------------------------------------------|----------------------------|
| NAME | RIPAL VIVEK PATEL |
| DATE OF BIRTH | 18-04-1992 |
| PROPOSED DATE OF HEALTH CHECKUP FOR EMPLOYEE SPOUSE | 23-12-2023 |
| BOOKING REFERENCE NO. | 23D117933100079992S |
| SPOUSE DETAILS | |
| EMPLOYEE NAME | MR. PATEL VIVEK YOGESHBHAI |
| EMPLOYEE EC NO. | 117933 |
| EMPLOYEE DESIGNATION | BRANCH HEAD |
| EMPLOYEE PLACE OF WORK | KACHHIAWADI |
| EMPLOYEE BIRTHDATE | 27-08-1986 |

This letter of approval / recommendation is valid if submitted along with copy of the Bank of Baroda employee id card. This approval is valid from **19-12-2023** till **31-03-2024**. The list of medical tests to be conducted is provided in the annexure to this letter. Please note that the said health checkup is a **cashless facility** as per our tie up arrangement. We request you to attend to the health checkup requirement of our employee's spouse and accord your top priority and best resources in this regard. The EC Number and the booking reference number as given in the above table shall be mentioned in the invoice, invariably.

We solicit your co-operation in this regard.

Yours faithfully,

Sd/-

**Chief General Manager
HRM Department
Bank of Baroda**

(Note: This is a computer generated letter. No Signature required. For any clarification, please contact Mediwheel (Arcofemi Healthcare Limited))





YASHFEEN CARDIAC HOSPITAL™

At. & Po. Viraval, Navsari. 396 445. Phone (H) (02637) 235725

Website : www.yashfeenhospital.in E-mail : info@yashfeenhospital.in

(For Laboratory Reports Only)



Patient Name : Ripal Vivek Patel

Age : 31 Years Sex : F

Ref By Dr. : -

Area : Valsad

Date : 23/12/2023

Sample Time : 23/12/2023 10:09 No : 33

Time : 2:27PM

HAEMOGRAM

| Test | Findings | UOM | Normal Range |
|---------------------------|-------------|---------------------|----------------------------------------|
| HAEMOGLOBIN | 11.5 | gm/dl | M-13.5-17.0 gm/dl F-11.5-15.5 gm/dl |
| HAEMOGRAM | | | |
| RED BLOOD CELL | 5.61 | 10 ⁶ /μL | 3.76-5.70 |
| TOTAL LEUCOCYTE COUNT | 7000 | cells/cumm | 4,000-11,000cells/cumm |
| Differential Count | | | |
| Neutrophil | 56 | % | 40-75 % |
| Lymphocytes | 37 | % | 20-40 % |
| Eosinophil | 1 | % | 01-06 % |
| Monocytes | 6 | % | 02-10 % |
| Basophils | 0 | % | 00-00 % |
| PLATELET COUNT | 354000 | lacs/cumm | 1.5-5.5 Lacs/cumm |
| RBC INDICES | | | |
| P.C.V. | 35.4 | % | Male-40-56%, Female-37-47% |
| M.C.V. | 63.1 | cu/microns | 76.0-94.0 |
| M.C.H. | 20.5 | pg | 27.0-30.0 |
| M.C.H.C. | 32.5 | - | 30.0-35.0 |
| BLOOD GROUP | " O " | - | - |
| RH FACTOR | POSITIVE | - | - |
| E.S.R.(1 hour) | 16 | mm/hr. | Male-5-10 mm/hr, Female-5-20 mm/hr |

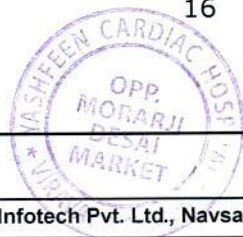

Dr. PIYUSH B. CHAUDHARI

M.D. Medicine

Reg. No. G-21513

Yashfeen Cardiac Hospital

Remarks

Designed By : Sarita Infotech Pvt. Ltd., Navsari

R. Chaudhary

signature

Technician

Thanks for Reference



YASHFEEN CARDIAC HOSPITAL™

At. & Po. Viraval, Navsari. 396 445. Phone (H) (02637) 235725

Website : www.yashfeenhospital.in E-mail : info@yashfeenhospital.in
(For Laboratory Reports Only)



Patient Name : Ripal Vivek Patel

Age : 31 Years Sex : F

Ref By Dr. : -

Area : Valsad Date : 23/12/2023

Sample Time : 23/12/2023 10:09 No : 33

Time : 2:27PM

HAEMOGLOBIN A1 C ESTIMATION

| Test | Findings | UOM | Normal Range |
|-----------------------------------|----------|-------|---------------------------------------------------------------------------------------------------------------------|
| Hb A1C | 5.4 | % | >8 :Action Suggested, 7-8 :Good Control, <7 :Goal, 6-7 :Near Normal Glycemia, <6 :Non-diabetic Level |
| Technique METHOD - HPLC | | - | |
| Mean Blood Glucose | 107.9 | mg/dL | |



P. Neele
Dr. PIYUSH B. CHAUDHARI
M.D. Medicine
Reg. No. G-21513

Remarks

Designed By : Sarita Infotech Pvt. Ltd., Navsari

Yashfeen Cardiac Hospital

Rethod

Signature

Technician

Thanks for Reference



YASHFEEN CARDIAC HOSPITAL™

At. & Po. Viraval, Navsari. 396 445. Phone (H) (02637) 235725

Website : www.yashfeenhospital.in E-mail : info@yashfeenhospital.in
(For Laboratory Reports Only)



Patient Name : Ripal Vivek Patel

Age : 31 Years Sex : F

Ref By Dr. : -

Area : Valsad Date : 23/12/2023

Sample Time : 23/12/2023 10:10 No : 33

Time : 2:27PM

BLOOD SUGAR TEST REPORT

| Test | Findings | UOM | Normal Range |
|--------------------------|----------|-------|--------------|
| FASTING BLOOD SUGAR | 98.4 | mg/dL | 70-110 mg/dL |
| FASTING URINE SUGAR | NIL | - | NIL |
| POSTPANDRIAL BLOOD SUGAR | 108.0 | mg/dL | 70-140 mg/dL |
| POSTPANDRIAL URINE SUGAR | NIL | - | NIL |



P. Chaudhary
Dr. PIYUSH B. CHAUDHARI
M. D. Medicine
Reg. No. G-21513

Remarks

Designed By : Sarita Infotech Pvt. Ltd., Navsari

Yashfeen Cardiac Hospital

R. Bhatnagar

Signature

Technician

Thanks for Reference

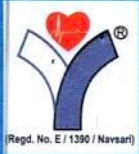

YASHFEEN CARDIAC HOSPITAL™

At. & Po. Viraval, Navsari. 396 445. Phone (H) (02637) 235725

Website : www.yashfeenhospital.in E-mail : info@yashfeenhospital.in
(For Laboratory Reports Only)



Patient Name : Ripal Vivek Patel

Age : 31 Years Sex : F

Ref By Dr. : -

Area : Valsad Date : 23/12/2023

Sample Time : 23/12/2023 10:10 No : 33

Time : 2:27PM

BIOCHEMICAL TEST REPORT

| Test | Findings | UOM | Normal Range |
|---------------------|------------|-------|---------------------------------------------|
| S.CREATININE | 0.6 | mg/dL | Male-0.9-1.4 mg/dL, Female-0.8-1.2 mg/dL |
| S.URIC ACID | 3.1 | mg/dL | Male:3.5-7.2 mg/dL, Female:2.6-6.0 mg/dL |
| BLOOD UREA NITROGEN | 11.3 | mg/dL | 4.7-23.0 mg/dL |



P. Chaudhary

Dr. PIYUSH B. CHAUDHARI

M.D. Medicine

Reg. No. G-21513

Remarks

Designed By : Sarita Infotech Pvt. Ltd., Navsari

Yashfeen Cardiac Hospital

Patel
signature

Technician

Thanks for Reference



YASHFEEN CARDIAC HOSPITAL™

At. & Po. Viraval, Navsari. 396 445. Phone (H) (02637) 235725

Website : www.yashfeenhospital.in E-mail : info@yashfeenhospital.in
(For Laboratory Reports Only)



Patient Name : Ripal Vivek Patel

Age : 31 Years Sex : F

Ref By Dr. : -

Area : Valsad Date : 23/12/2023

Sample Time : 23/12/2023 10:09 No : 33

Time : 2:27PM

LIPID PROFILE TEST REPORT

| Test | Findings | UOM | Normal Range |
|------------------|--------------|-------|---------------------------------------------------------------------------------------------------------------------------------------------|
| S.CHOLESTEROL | 198.4 | mg/dL | <200:Desirable, 200-239:Borderline High, >=240:High |
| HDL CHOLESTEROL | 52.6 | mg/dL | <40:Low(High Risk), >=60:High(Low Risk) |
| LDL CHOLESTEROL | 165.3 | mg/dL | <100.0: Optimal, 100.0-129.0: Nearoptimal/ Aboveoptimal, 130.0-159.0:Borderline High, 160.0-189.0:High, >=190.0:Very High |
| VLDL CHOLESTEROL | 10.7 | mg/dL | Upto 40.0 mg/dL |
| S.TRIGLYCERIDES | 53.3 | mg/dL | <150.0:Normal, 150.0-199.0:Borderline high, 200.0-499.0:High, >=500.0:Very High |
| CHOL/ HDL RATIO | 3.8 | mg/dL | LESS THAN 5.0 |
| LDL/ HDL RATIO | 3.1 | mg/dL | LESS THAN 5.0 |
| REMARK | - | - | - |



P. Chellu
Dr. PIYUSH B. CHAUDHARI
M.D. Medicine
Reg. No. G-21513

Remarks

Designed By : Sarita Infotech Pvt. Ltd., Navsari

Yashfeen Cardiac Hospital

P. Chellu
Signature

Technician

Thanks for Reference



YASHFEEN CARDIAC HOSPITAL™

At. & Po. Viraval, Navsari. 396 445. Phone (H) (02637) 235725

Website : www.yashfeenhospital.in E-mail : info@yashfeenhospital.in
(For Laboratory Reports Only)



Patient Name : Ripal Vivek Patel

Age : 31 Years Sex : F

Ref By Dr. : -

Area : Valsad Date : 23/12/2023

Sample Time : 23/12/2023 10:10 No : 33

Time : 2:27PM

LIVER FUNCTION TEST REPORT

| Test | Findings | UOM | Normal Range |
|------------------------|------------|-------|-------------------------------------------------|
| TOTAL BILIRUBIN | 0.7 | mg/dL | 0-1.0 mg/dL |
| DIRECT BILIRUBIN | 0.3 | mg/dL | 0-0.8 mg/dL |
| INDIRECT BILIRUBIN | 0.4 | mg/dL | 0-0.2 mg/dL |
| SGPT | 10.3 | U/L | Below 40.0 U/L |
| S.ALKALINE PHOSPHATASE | 82.2 | U/L | Child-170.0-515.0 U/L, Adults-37.0-147.0 U/L |
| TOTAL PROTEIN | 7.1 | g/dl | 6.0-8.0 g/dl |
| ALBUMIN | 4.2 | g/dl | 3.0-5.0 g/dl |
| GLOBULIN | 2.9 | g/dl | 3.0-3.5 g/dl |
| A/G | 1.4 | g/dl | |
| SGOT | 11.7 | U/L | Below 40.0 U/L |



f. chaudh.
Dr. PIYUSH B. CHAUDHARI
M.D. Medicine
Reg. No. G-21513

Remarks

Designed By : Sarita Infotech Pvt. Ltd., Navsari

Yashfeen Cardiac Hospital

Patel
Signature

Technician

Thanks for Reference



YASHFEEN CARDIAC HOSPITAL™

At. & Po. Viraval, Navsari. 396 445. Phone (H) (02637) 235725

Website : www.yashfeenhospital.in E-mail : info@yashfeenhospital.in
(For Laboratory Reports Only)



Patient Name : Ripal Vivek Patel

Age : 31 Years Sex : F

Ref By Dr. : -

Area : Valsad Date : 23/12/2023

Sample Time : 23/12/2023 10:10 No : 33

Time : 2:27PM

THYROID FUNCTION TEST REPORT

| Test | Findings | UOM | Normal Range |
|----------------------|----------|--------|-------------------------------------------------------------------------------------------------------------------------------------------------------------------------------|
| T3 (TRIODOTHYRONINE) | 1.51 | ng/ml | Newborns:0.73-2.88, 6 Days-3 Months:0.80-2.75, 4-12Months:0.86-2.65, 1-6 Years:0.92-2.48, 7-11 Years:0.93-2.31, 12-20Years:0.91-2.18, Adults:0.80-2.00 |
| T4(THYROXINE) | 6.96 | µg/dl | Newborns:5.04-18.5, 6 Days-3 Months:5.41-17.0, 4-12 Months:5.67-16.0, 1-6 Years:5.95-14.7, 7-11 Years:5.99-13.8, 12-20 Years:5.91-13.2, Adults:5.10-14.1 |
| TSH | 0.81 | µIU/ml | Newborns:0.70-15.2, 6 Days-3 Months:0.72-11.0, 4-12 Months:0.73-8.35, 1-6 Years:0.70-5.97, 7-11 Years:0.60-4.84, 12-20 Years:0.51-4.30, Adults:0.27-4.20 |

TECHNIQUE

ELECTROCHEMILUMINESCEN
CE



P. Chaudhary
Dr. PIYUSH B. CHAUDHARY
M.D. Medicine
Reg. No. G-21513

Remarks

Designed By : Sarita Infotech Pvt. Ltd., Navsari

Yashfeen Cardiac Hospital

Rethod

signature

Technician

Thanks for Reference



YASHFEEN CARDIAC HOSPITAL™

At. & Po. Viraval, Navsari. 396 445. Phone (H) (02637) 235725

Website : www.yashfeenhospital.in E-mail : info@yashfeenhospital.in
(For Laboratory Reports Only)



Patient Name : Ripal Vivek Patel

Age : 31 Years Sex : F

Ref By Dr. : -

Area : Valsad

Date : 23/12/2023

Sample Time : 23/12/2023 10:10 No : 33

Time : 2:27PM

ROUTINE URINE ANALYSIS

| Test | Findings | UOM | Normal Range |
|--------------------------------|----------|------|--------------|
| PHYSICAL EXAMINATION | | | |
| Quantity | - | - | - |
| Colour | YELLOW | - | - |
| Appearance | CLEAR | - | - |
| Reaction | ACIDIC | - | - |
| Sp. Gravity | 1.021 | - | - |
| CHEMICAL EXAMINATION | | | |
| U.Albumin | NIL | - | - |
| Sugar | NIL | - | - |
| Acetone | NIL | - | - |
| Bile Salt | NIL | - | - |
| Bile Pigment | NIL | - | - |
| Occult Blood | NIL | - | - |
| MICROSCOPIC EXAMINATION | | | |
| Pus Cells | 1-2 | /hpf | - |
| Epithelial cells | 1-2 | /hpf | - |
| Red cells | ABSENT | /hpf | - |
| Casts | - | /hpf | - |
| Crystals | - | /hpf | - |
| Others | - | /hpf | - |



P. Chaudhari
Dr. PIYUSH B. CHAUDHARI
M. D. Medicine
Reg. No. G-21513

Remarks

Designed By : Sarita Infotech Pvt. Ltd., Navsari

Yashfeen Cardiac Hospital

Signature

Signature

Technician

Thanks for Reference



YASHFEEN CARDIAC HOSPITAL™

At. & Po. Viraval, Navsari. 396 445. Phone (H) (02637) 235725

Website : www.yashfeenhospital.in E-mail : info@yashfeenhospital.in
(For Laboratory Reports Only)



Patient Name : Ripal Vivek Patel

Age : 31 Years Sex : F

Ref By Dr. : -

Area : Valsad Date : 23/12/2023

Sample Time : 23/12/2023 10:10 No : 33

Time : 2:28PM

GGT TEST REPORT

| Test | Findings | UOM | Normal Range |
|-----------|----------|-----|---------------|
| SERUM GGT | 41 | U/L | 10.0-71.0 U/L |



P. Chaudhary
Dr. PIYUSH B. CHAUDHARI
M.D. Medicine
Reg. No. G-21513

Remarks

Designed By : Sarita Infotech Pvt. Ltd., Navsari

Yashfeen Cardiac Hospital

Rethod

Signature

Technician

Thanks for Reference

RIPAL ,
ID:
DOB:
31 Years , ,
Female ,Unknown
Med.:
Location:
Referring Physician:
Notes:

23-12-2023 12:31:37

Vent. Rate: 76 BPM
PR int: 126 ms
QRS dur: 89 ms
QT/QTc: 356/386 ms
P-R-T axes: 10 60 -8
Avg. RR: 784 ms
QTcB: 402 ms
QTcF: 386 ms

SINUS RHYTHM
LOW QRS VOLTAGE IN PRECORDIAL LEADS
NONSPECIFIC T-WAVE ABNORMALITY
ABNORMAL ECG

UNCONFIRMED REPORT *p. chadda*
Reviewed by: **Dr. PIYUSH B. CHAUDHARI**
M.D. Medicine
Reg. No. G-21513

Signed by:

Date:

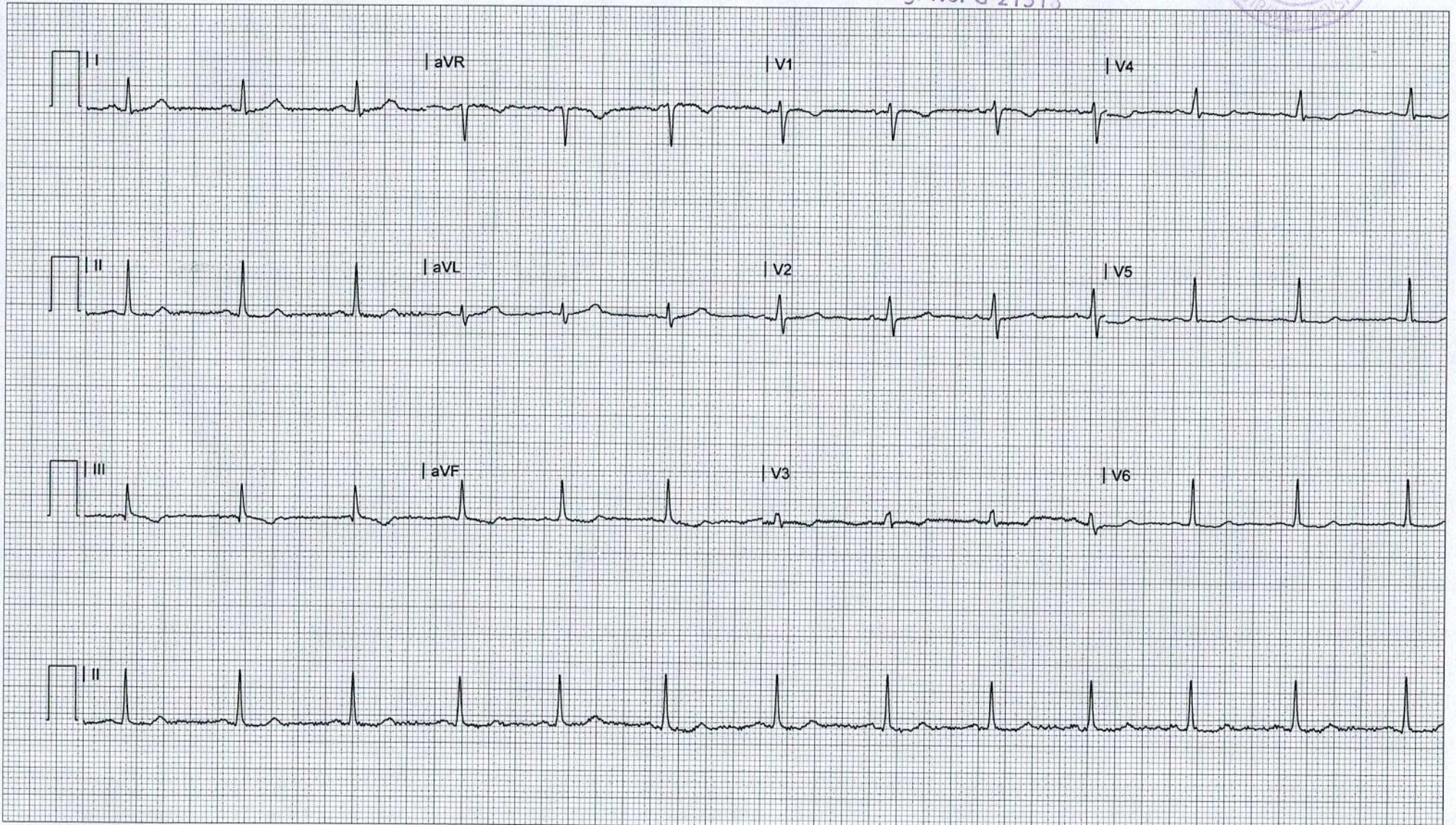
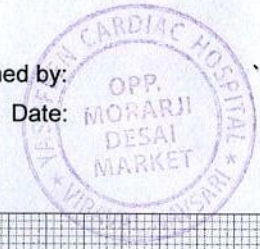

YASHFEEN CARDIAC HOSPITAL

EYE DEPARTMENT

Chief Complaint : *Co Swelling ↓ on/off*

Medical History : ~~DM / HT / Asthama / Allergy / Heart / Thyroid / TB / Anticoagulants~~

Family History : *—*

Past Ocular History : *—*

Ocular Trauma : *—*

Visual Acuity : *6/9 < 6/9*

IOP :

NAME
 23_DEC_2023 PM 01:46
 NO. 9176
 SN: 4771998
 REF. DATA
 VD: 12.00 CYL: MIX
 <R> S C A
 - 1.50
 - 1.50
 - 1.50
 - 1.50
 S. E. - 1.50
 <L> S C A
 - 1.25 - 0.25 168
 - 1.25 - 0.25 168
 - 1.25 - 0.25 168
 - 1.25 - 0.25 168
 S. E. - 1.50

| | RIGHT EYE (PH.....) | | | | LEFT EYE (I) | | | |
|----------|---------------------|----------|----------|------------|--------------|----------|----------|------------|
| | Sph. | Cyl. | Axis | V/A | Sph. | Cyl. | Axis | V/A |
| Distance | <i>0.50</i> | <i>—</i> | <i>—</i> | <i>6/9</i> | <i>0.50</i> | <i>—</i> | <i>—</i> | <i>6/9</i> |
| Near | <i>—</i> | <i>—</i> | <i>—</i> | <i>no</i> | <i>—</i> | <i>—</i> | <i>—</i> | <i>no</i> |

Constant/Distance/Reading/Bi-Focal/Progressive/Separate Glasses

SLE :

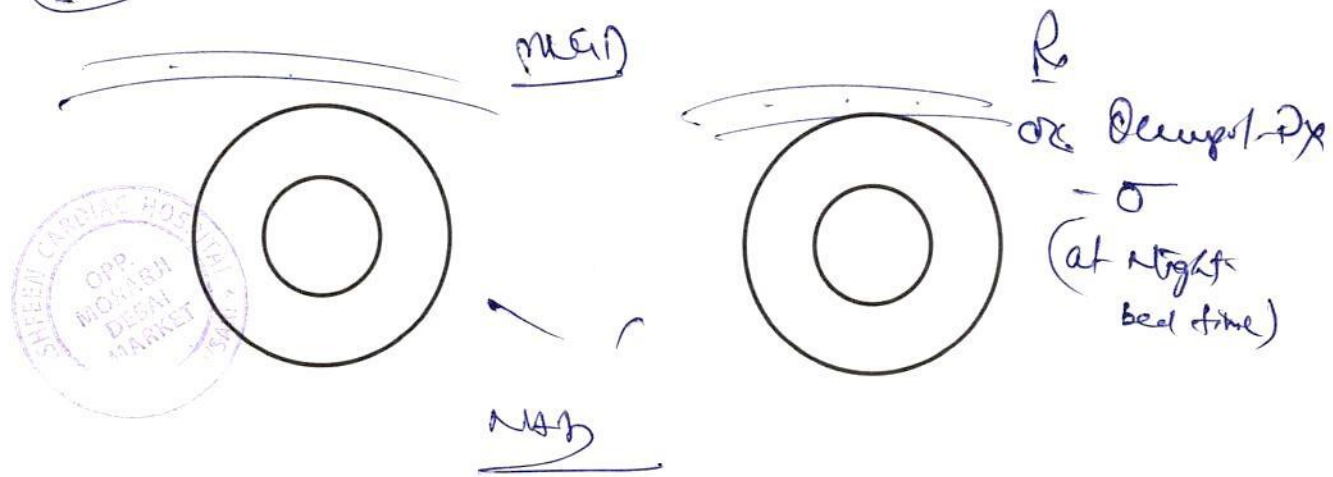



YASHFEEN CARDIAC HOSPITALTM

MANAGED BY :- YASHFEEN FOUNDATION

VIRAVAL, NAVSARI. 396 445. PHONE : (H) (02637) 235725

Website : www.yashfeenhospital.in E-mail : info@yashfeenhospital.in



(Regd No. E / 1390 / Navsari)

2D ECHO CARDIOGRAPHY COLOUR DOPPLER REPORT

| | | | | |
|-------------------|--------------------------------|---------|--------|--------------|
| Patient Name & No | : Ripal Vivek Patel CH23038214 | Age/Sex | UHID : | : 5144 |
| Doctor | : Mohil Nagad | 31/ F | No : | : 5259 |
| Referred By | : | | Date : | : 23/12/2023 |

M-Mode findings

LVIDd : 40mm
 LVIDs : 36mm
 IVSd : 10mm
 PWd : 10mm
 EF : 60%
 Aorta : 21mm
 LA : 28mm

2D Imaging

Aortic Valve : Trileaflet, Normal
 Mitral Valve : Thin, Pliable, Normal Mobility, Normal function
 Tricuspid Valve : Normal
 Pulmonary Valve : Normal

- => : All cardiac chambers are normal sized.
- => : All cardiac valves are normal.
- => : No regional wall motion abnormality.
- => : Normal LV systolic function.
- => : Normal LV diastolic function.
- => : IAS/IVS intact.
- => : No obvious clots/ vegetations/ or effusion.
- => : IVC Normal size.

Doppler Findings

=> : No MS/MR, No TS/TR, No AS/AR & No PS/PR
 Mitral inflow Pattern : E > A
 Tissue Doppler Findings : E' > A'

Impression : Normal LVEF: 60%, No RWMA.



Report Prepared By

DR. MOHIL NAGAD
 M.D. Medicine, D.M. Cardiology
 Senior Consultant-Interventional Cardiology
 M.D. KPhy, Dip. Cardiology
 Non-Invasive Cardiologist
 YASHFEEN HOSPITAL, NAVSARI

Designed By : Sarita Infotech Pvt. Ltd., Navsari

YASHFEEN IMAGING & RADIOLOGY DEPARTMENT

MANAGED BY :- YASHFEEN FOUNDATION

VIRAVAL, NAVSARI. 396 445. PHONE : (H) (02637) 235725

Website : www.yashfeenhospital.in E-mail : info@yashfeenhospital.in

| | | | |
|-----------|-------------------|------|------------|
| Name | RIPAL VIVEK PATEL | Age | 31Y/F |
| Ref by Dr | SELF | Date | 23/12/2023 |

USG ABDOMEN & PELVIS (SCREENING)(TVS)

Liver appears normal in size & shape with normal echopattern.
No e/o focal or diffuse lesion. IHBR appear normal.
PV and CBD appear normal.

Gall bladder appears distended & normal in shape & size. No e/o calculus or mass seen.
Walls appear normal.

Pancreas appears normal in size and echogenicity. No e/o focal or diffuse lesion.

Spleen appears normal in size and shows normal echopattern. No e/o focal lesion.

Both Kidneys appear normal in size and echopattern. CM Differentiation is preserved.
No e/o calculus or hydronephrosis on either side.
Perirenal spaces appear normal on either side.
Suprarenal regions appear normal on either side. No e/o mass lesion.

Bladder is empty (due to non-compliance of patient). Adv: Follow up USG with normally distended bladder.

Uterus appears anteverted, normal in size & shows normal echopattern.
Prominent myometrial veins.
Endometrial cavity is empty. ET- 12 mm.

Both ovaries appear normal in size & echopattern.
No e/o adnexal mass on either side.

RIF region appears normal.

No e/o ascites.

IMPRESSION:

No significant abnormality detected.



Dr. DHARMESH DESAI
(M.D. Radiology)

Reg. No. G - 45284

Dr. Dharmesh Desai
MD

YASHFEEN IMAGING & RADIOLOGY DEPARTMENT

MANAGED BY :- YASHFEEN FOUNDATION

VIRAVAL, NAVSARI. 396 445. PHONE : (H) (02637) 235725

Website : www.yashfeenhospital.in E-mail : info@yashfeenhospital.in

| | | | |
|-----------------|----------------|------------|------------|
| Patient's Name: | RIPAL V. PATEL | Age & Sex: | 31Yrs/F |
| Ref. by Dr. | SELF | Date: | 23-12-2023 |

X RAY CHEST (PA VIEW)

Both lung fields appear normal.

Both hila appear normal.

Both CP angles appear clear.

Cardiac size appears within normal limit.

Both domes of diaphragm appear normal.

Bony thoracic cage appears normal.

IMPRESSION:

- Normal X-ray chest (PA view).



Dr. DHARMESH DESAI
Dr. Dharmesh Desai (Radiology)
Reg. No. MD 45284
YASHFEEN GROUP OF HOSPITAL

Please contact immediately for any typographical error.

This is only professional opinion, not a final diagnosis. Kindly correlate clinically. Not valid for medicolegal purpose.

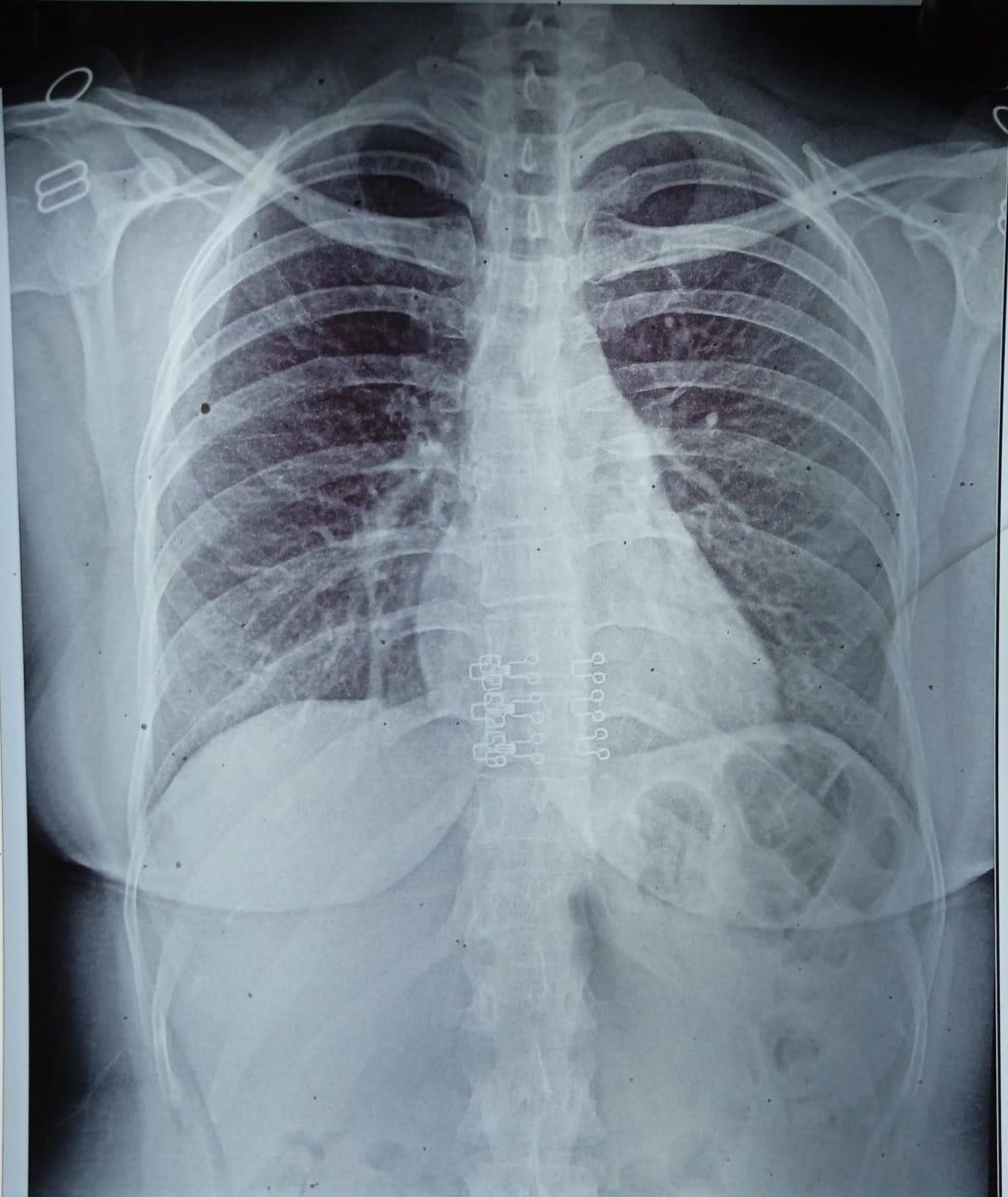

CH23038214 RIPAL V PATEL 31Y 231223625 ChestErect PA 23-12-2023
YASHFEEN GROUP OF HOSPITALS NAVSARI PH:9924047789



 **GPS Map**
Camera Lite

746, Viraval Village, Navsari, Viraval, Gujarat 396445, India

Latitude
20.9619701°

Longitude
72.9292495°

Local 02:47:44 PM
GMT 09:17:44 AM

Altitude 12 meters
Saturday, 23.12.2023