



DR. CHARU HEALTH CHECK UP <insurancedckc234@gmail.com>

Health Check up Booking Request(22E38566)

Mediwheel <wellness@mediwheel.in>
 To: insurancedckc234@gmail.com
 Cc: customercare@mediwheel.in

11 November 2024 at 16:47

abhaybhadauria@hotmail.com



011-41195959

Dear Dr. Charu Kohli Clinic

We have received a booking request with the following details. Provide your confirmation by clicking on the Yes button.

Your confirm this booking?

Name : Abhay Singh Bhadauria
 Contact Details : 8303990030
 Hospital Package Name : Mediwheel Full Body Annual Plus
 Location : A/C-234, Block C, Defence Colony
 Appointment Date : 17-11-2024

Member Information

Medical Member Name	Age	Gender
MR. BHADAURIA ABHAY SINGH	33 year	Male

Tests included in this Package

- ✓ Liver Profile
- ✓ Kidney Profile
- ✓ Thyroid Profile
- ✓ ESR
- ✓ Blood Glucose (Fasting)
- ✓ Lipid Profile
- ✓ HbA1c
- ✓ Blood Group
- ✓ Blood Glucose (Post Prandial)
- ✓ CBC
- ✓ Urine Sugar PF
- ✓ Urine Sugar Fasting
- ✓ UEC
- ✓ USG Whole Abdomen
- ✓ Chest X-ray
- ✓ TMT OR 2D ECG (Any 1) Chosen By Candidate
- ✓ Eye Check-up Consultation
- ✓ Dental Consultation
- ✓ General Physician Consultation
- ✓ Dietician Consultation
- ✓ ENT Consultation
- ✓ BMI Check

NAME : ABHEY SINGH BHADURIA
AGE/SEX : 33Y/M
DATE : 17.11.2024

Height	Weight	BP	BMI
165 cm	66 kg	108/74 mmHg	24.2
HABITS	SMOKING : NO ALCOHOL : OCC. DRUGS ; NO		

Family History: -

- Asthma : NO
- Diabetes : NO
- TB : NO
- Cancer : NO
- Heart Disease : NO
- BP : NO
- Thyroid : NO

Personal History:

- Pleurisy : NO
- Rheumatic : NO
- Acquired deformity : NO
- Operated for : NO
- Accidents : NO
- Psychosomatic history : NO
- Diabetes : NO
- Thyroid : NO
- BP : NO
- TB : NO
- Asthma : NO

Eye / Vision	DISTANCE VISION		NEAR VISION		COLOUR VISION	GLASSES
	RT Eye	LT Eye	RT Eye	LT Eye		
	6/6	6/6	N/6	N/6		

Signature of Medical Examiner: _____

DR. CHARU KOHLI
CONSULTANT MBBS
DMC-8388

DR, CHARU KOHLI CLINIC

SUPINE
PRETEST

ST @ 10mm/mV
50ms PostJ

Mr. ABHAY SINGH BHADDAURIA
ID : 969
AGE/SEX : 33/M
RECORDED : 17-11-2024 11:05
RATE : 62 BPM
B.P. : 108/74 mmHg

RAW E.C.G.

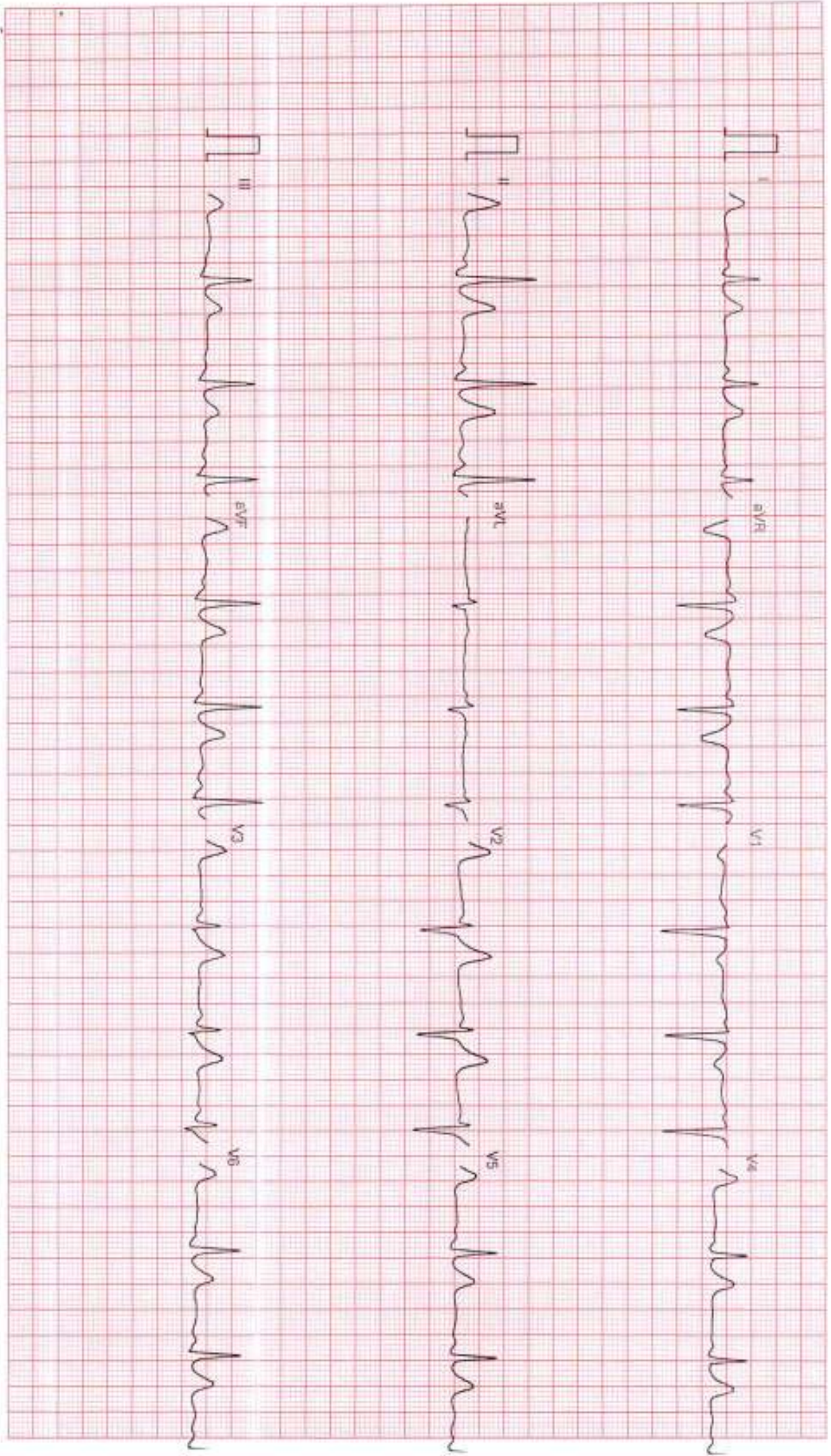

Filtered
Computer Corrected Baseline

25mm/sec 10mm/mV

CardiCom, INDIA Ph. 091-731-2620740, TeleFax 091-731-2431214

DR. CHARU KOHLI CLINIC

C-234, Defence Colony, New Delhi

Mr. ABHAY SINGH BHADOURIA

Age/Sex : 33M

Recorded : 17-11-2024 11:05

Ref by :

Indication :

ID : 969
H/W : /

TREADMILL TEST SUMMARY REPORT

Protocol: BRUCE

History:

Medication :

PHASE	PHASE TIME	STAGE TIME	SPEED (Km/hr)	GRADE (%)	H.R. (BPM)	B.P. (mmHg)	RPP X100	II	ST LEVEL (mm) V2	V6	METS
SUPINE											
HYPERTENT	0:05	0:05			82	108/74	88	2.3	3.1	1.6	
VALSALVA					84	108/74	90	2.3	3.0	1.6	
STANDING					82	108/74	88	2.3	2.9	1.6	
					83	108/74	100	2.2	3.1	1.6	
STAGE 1	2:59	2:49	2.70	10.00	98	108/74	105	2.2	2.6	1.7	4.80
STAGE 2	5:59	2:59	4.00	12.00	111	120/76	133	2.9	3.1	1.5	7.10
STAGE 3	8:59	2:59	5.40	14.00	124	124/76	153	1.9	2.6	1.1	10.00
STAGE 4	11:59	2:59	6.70	16.00	185	140/78	232	0.3	3.6	0.6	14.00
PEAK EXERCISE	12:01	0:01			186	140/78	232	0.3	3.6	0.6	14.00
RECOVERY	2:59	2:59	0.00	0.00	104	124/72	126	0.7	3.5	0.4	
RECOVERY	5:59	5:59	0.00	0.00	96	124/72	119	0.8	2.8	0.7	
RESULTS											
Exercise Duration			12:01 Minutes								
Max Heart Rate			186 bpm, 88 % of target heart rate 187 bpm								
Max Blood Pressure			140/78 mmHg								
Max Work Load			14.03 METS								
Reason of Termination											
IMPRESSIONS											
<p><i>Good exercise tolerance. No pain or any other parameter of exercise.</i></p>											

DR. D. R. RAINY
 MBBS, MD
 DMC-16748
 CONSULTANT CARDIOLOGIST
 Cardiologist

DR, CHARU KOHLI CLINIC

SUPINE
PRETEST

ST @ 10mm/mV
80ms Post

Mr. ABHAY SINGH BHADOURIA
I.D. : 669
AGE/SEX : 33/M
RECORDED : 17-11-2024 11:05

RATE : 82 BPM
B.P. : 108/74 mmHg

DR. D. R. RAJIV
MBBS, MD
DMC-48748
CONSULTANT CARDIOLOGIST

LINKED MEDIUM

Dr. Charu Kohli

Dr. D. R. Rajiv



DR. CHARU KOHLI CLINIC

ST @ 10mm/mV
60ms Pos/L

M. ABHAY SINGH BHADAURIA
ID : 969
AGE/SEX : 33/M
RECORDED : 17-11-2024 11:05

HYPERVENTILATION
PRETEST
STAGE TIME : 0:06

LINKED MEDIUM

RATE : 84 BPM
B.P. : 108/74 mmHg

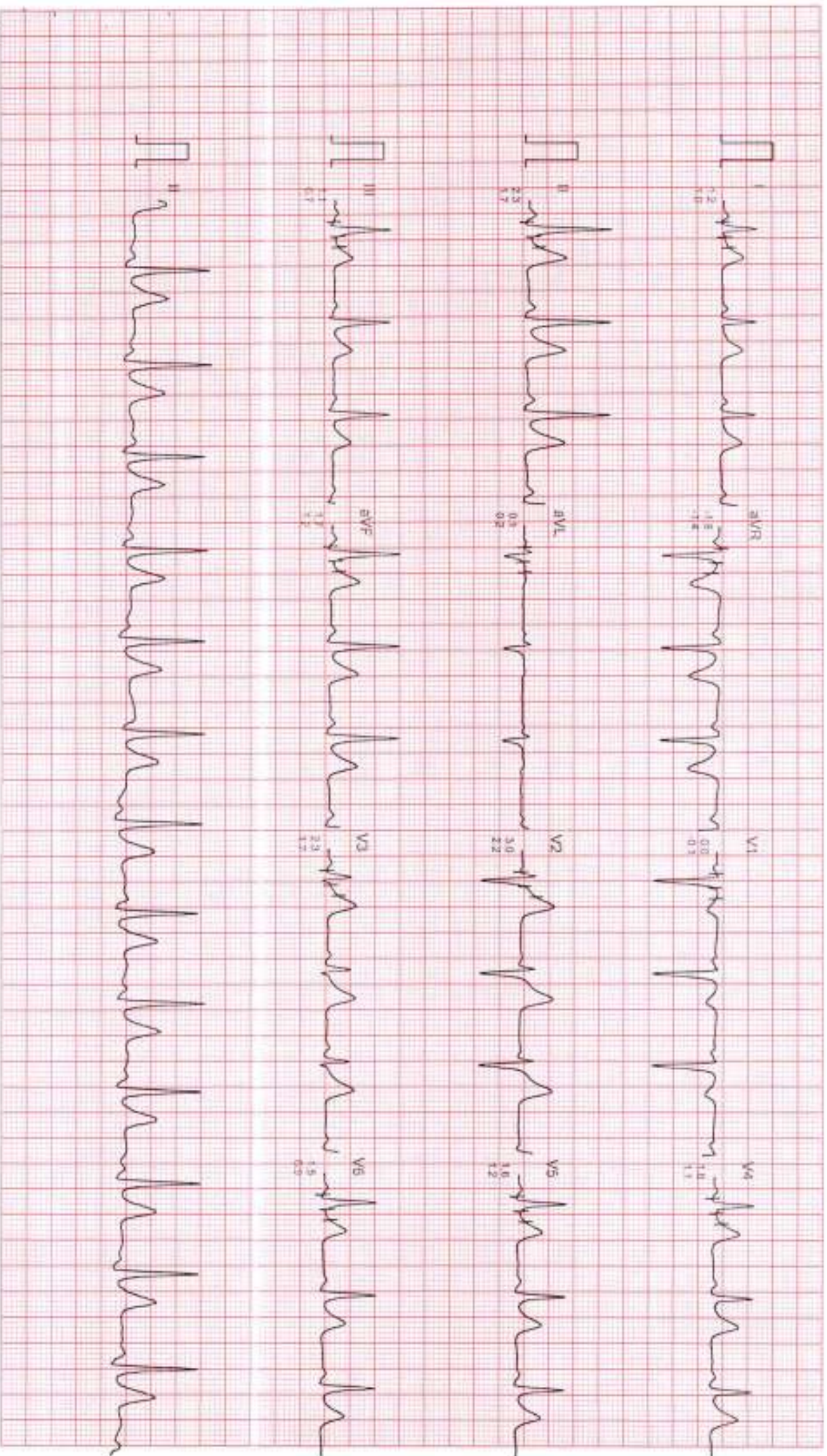

Filtered

Computer Corrected Baseline

25mm/sec 10mm/mV

CardCom, INDIA Ph. 091-731-2620740, TeleFax 091-731-2431214

Mr. ABHAY SINGH BHADAURIA
I.D. : 989
AGE/SEX : 33/M
RECORDED : 17-11-2024 11:05

RATE : 82 BPM
B.P. : 108/74 mmHg

DR. CHARU KOHLI CLINIC

VALSALVA
PRETEST

ST @ 10mm/mV
80ms PostJ

LINKED MEDIUM

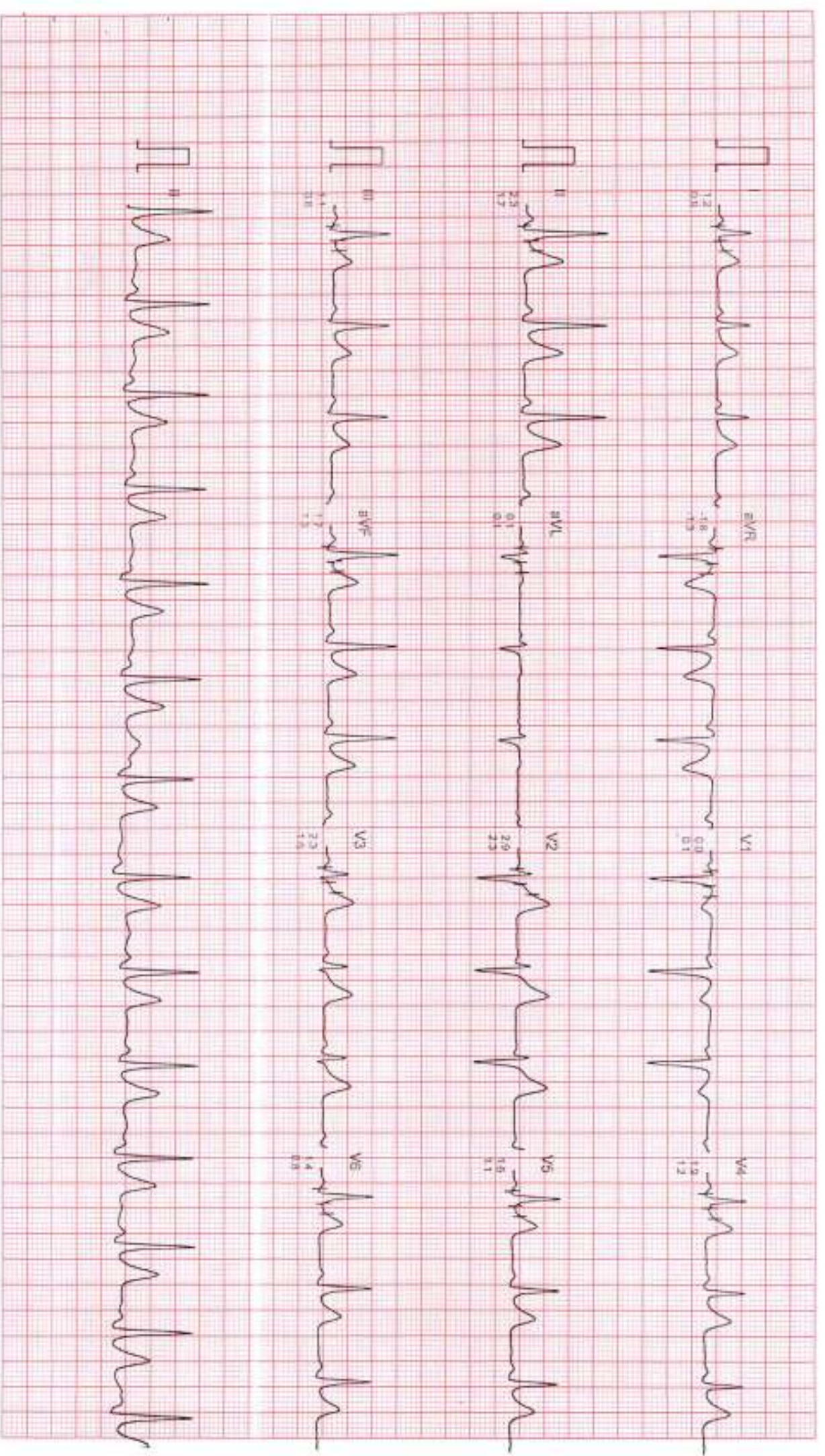

Filtered

Computer Corrected Baseline

25mm/sec 10mm/mV

CardCom, INDIA Ph: 081-731-2920740, Telex: 091-731-2431214

DR. CHARU KOHLI CLINIC

STANDING
PRETEST

ST @ 10mm/mV
80ms PostJ

LINKED MEDIUM

Mr. ABHAY SINGH BHADOURIA

ID : 969

AGE/SEX : 33/M

RECORDED : 17-11-2024 11:05

RATE : 93 BPM

B.P. : 108/74 mmHg

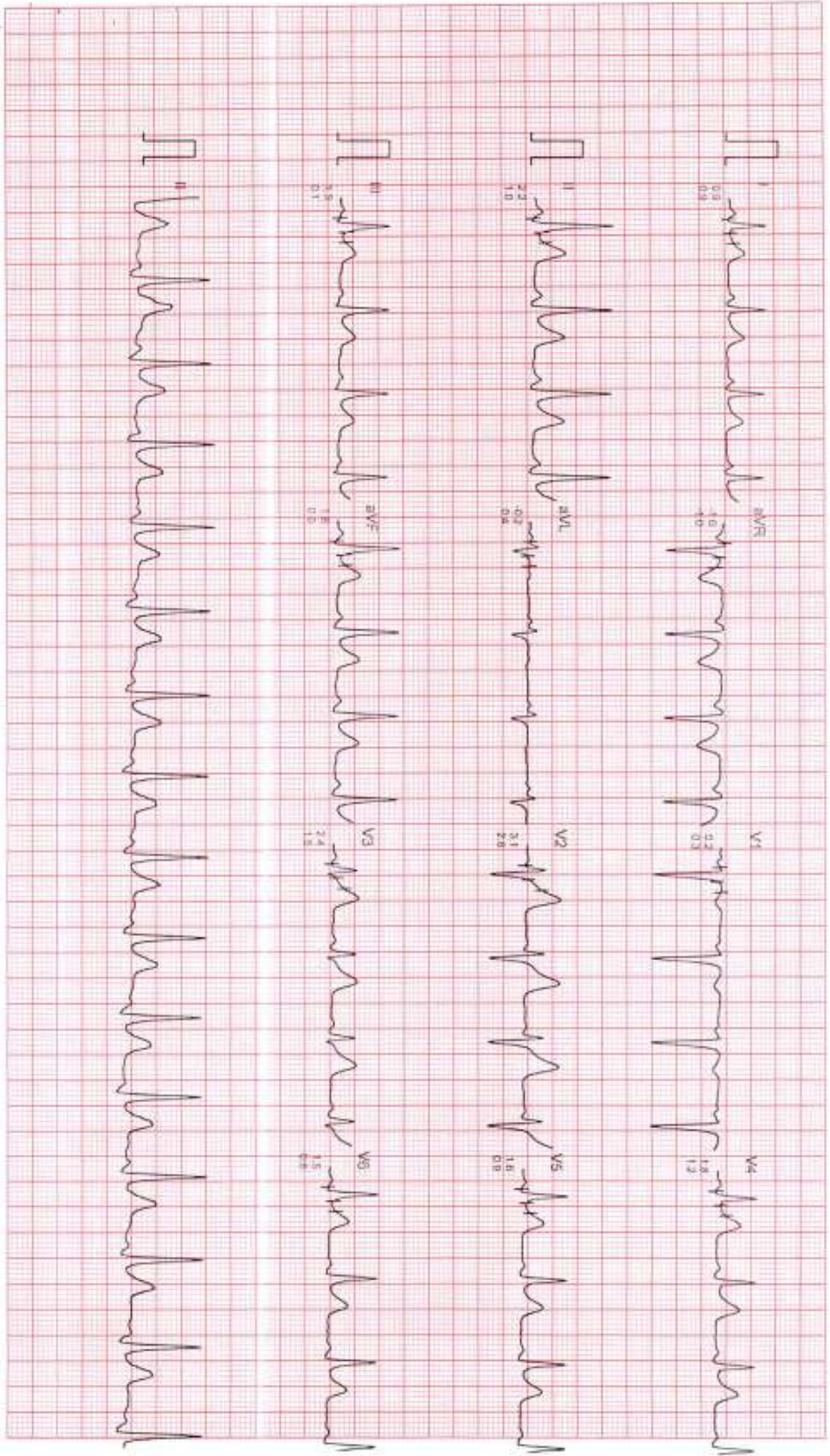

Filtered

Computer Corrected Baseline

Zoom/sec 10mm/mV

Mr. ABHAY SINGH BHADAURIA

I.D. : 669

AGE/SEX : 33M

RECORDED : 17-11-2024 11:05

RATE : 98 BPM

B.P. : 109/74 mmHg

DR. CHARU KOHLI CLINIC

BRUCE

EXERCISE 1

PHASE TIME : 2:59

STAGE TIME : 2:59

ST @ 10mm/1V

60ms PostU

SPEED : 2.7 Km/HR

GRADE : 10.0 %

LINKED MEDIAN

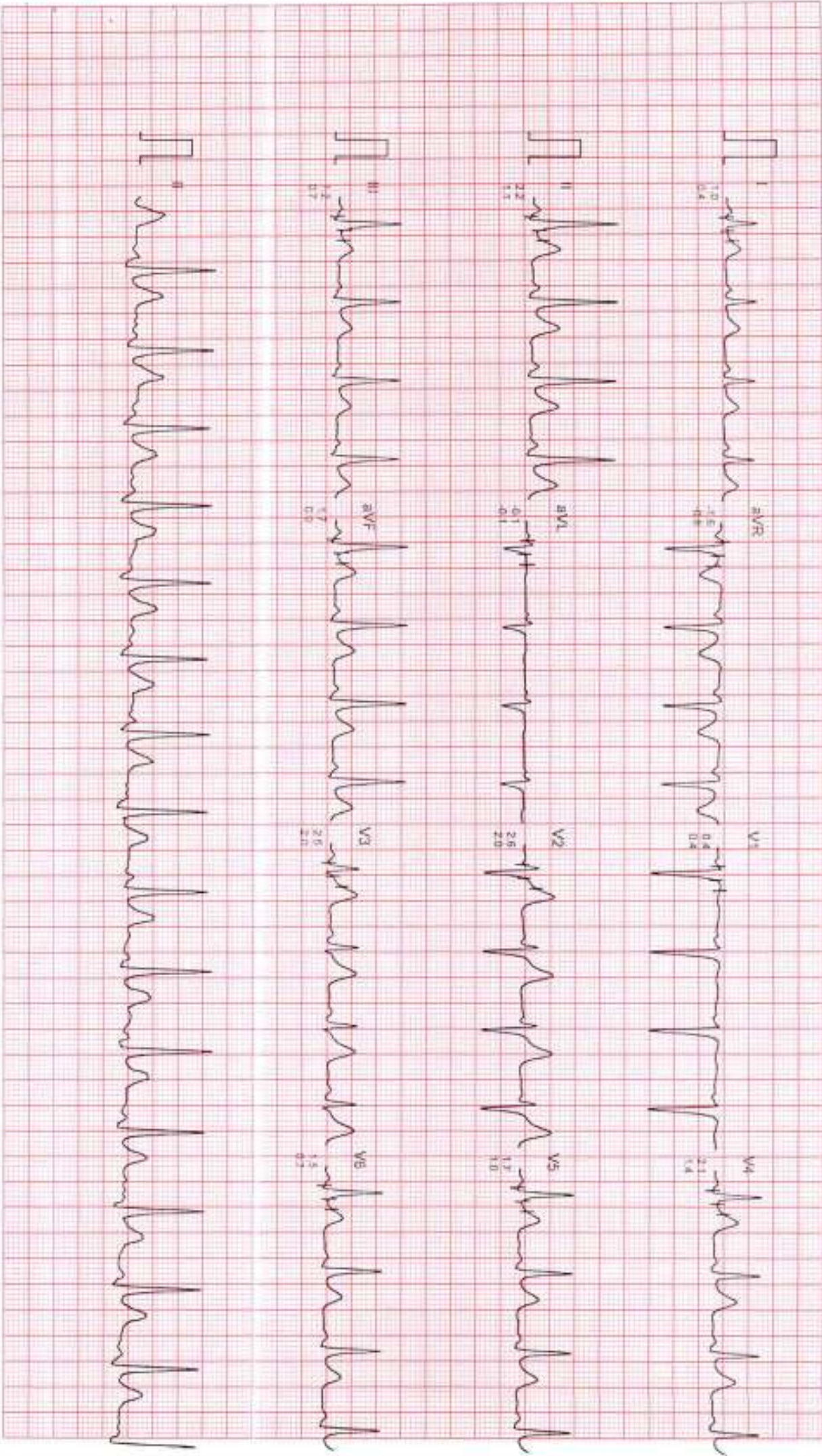

Filtered

Computer Corrected Baseline

25mm/sec 10mm/1V

CardiCom, INDIA Ph: 001-731-2020740, Toll-Free: 001-731-2431214

DR, CHARU KOHLI CLINIC

Mr. ABHAY SINGH BHADAURIA

ID : 969

AGE/SEX : 33M

RECORDED : 17-11-2024 11:05

RATE : 111 BPM

B.P : 120/76 mmHg

BRUCE

EXERCISE 2

PHASE TIME : 5.55

STAGE TIME : 2.59

ST @ 10mm/mV

50ms PostJ

SPEED : 4.0 Km/Hr

GRADE : 12.0 %

LINKED MEDIAN

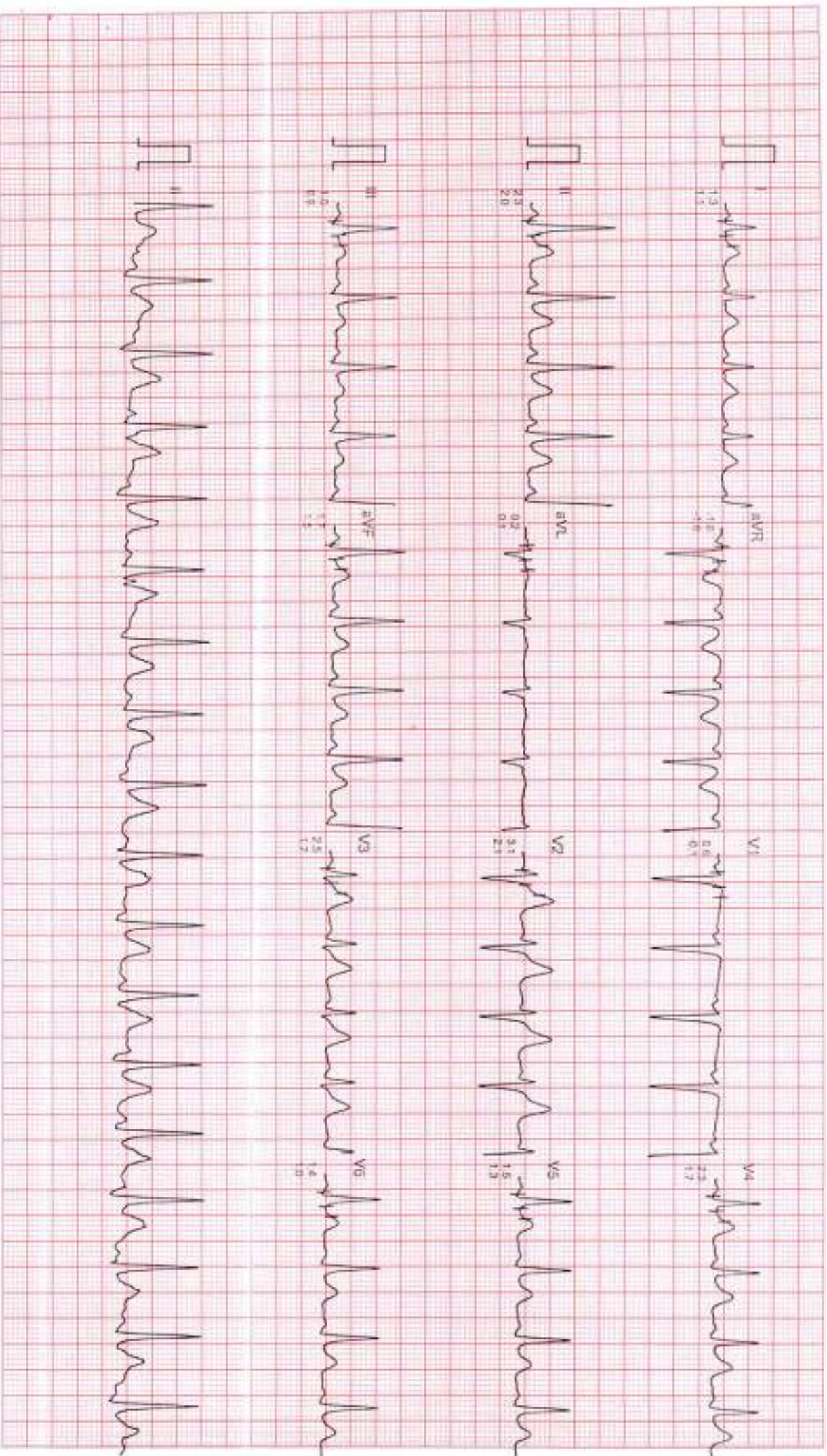

Filtered

Computer Corrected Baseline

25mm/sec 10mm/mV

CardiCam, INDIA Ph. 091-731-2520740, TeleFax: 091-731-2431214

DR. CHARU KOHLI CLINIC

Mr. ABHAY SINGH BHADLAURIA

I.D. : 969

AGE/SEX : 33M

RECORDED : 17-11-2024 11:05

RATE : 124 BPM

B.P. : 124/75 mmHg

BRUCE

EXERCISE 3

PHASE TIME : 8:59

STAGE TIME : 2:59

ST @ 10mm/mV

80ms PqRd

SPEED : 5.4 Km/HR

GRADE : 14.0 %

LINKED MEDIAN

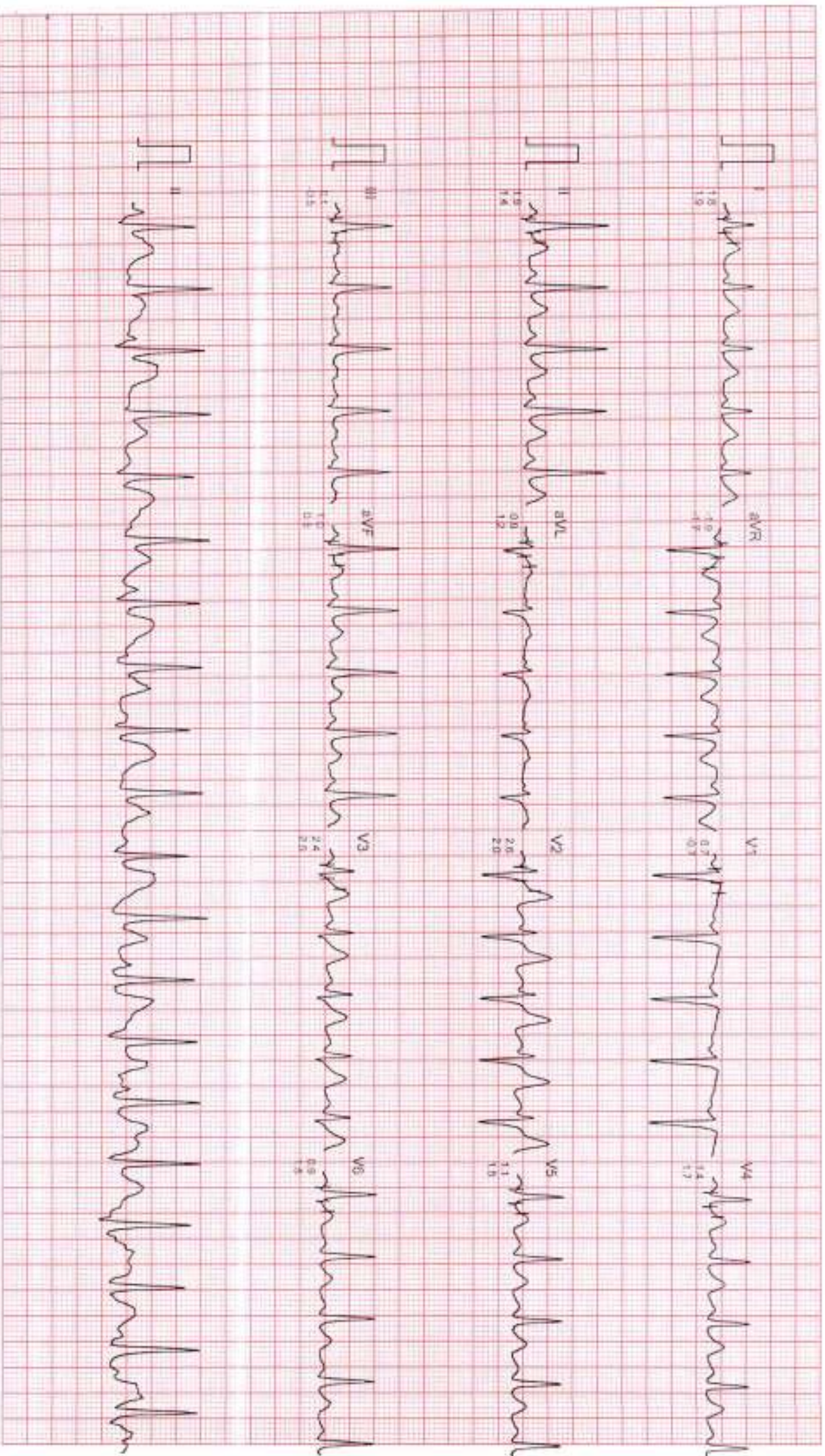

Filtered

Computer Corrected Baseline

Zoomed @ 10mm/mV

CardCor, INC/CA Ph: 301-731-3520/40, Telefax: 091-731-2431214

DR. CHARU KOHLI CLINIC

Mr. ABHAY SINGH BHADOURIA

ID : 989

AGE/SEX : 33/M

RECORDED : 17-11-2024 11:05

RATE : 166 BPM

B.P : 140/78 mmHg

BRUCE

EXERCISE 4

PHASE TIME : 11:59

STAGE TIME : 2:59

ST @ 10mm/mV

60ms PulseJ

SPEED : 6.7 Km./Hr

GRADE : 16.0 %

LINKED MEDIAN

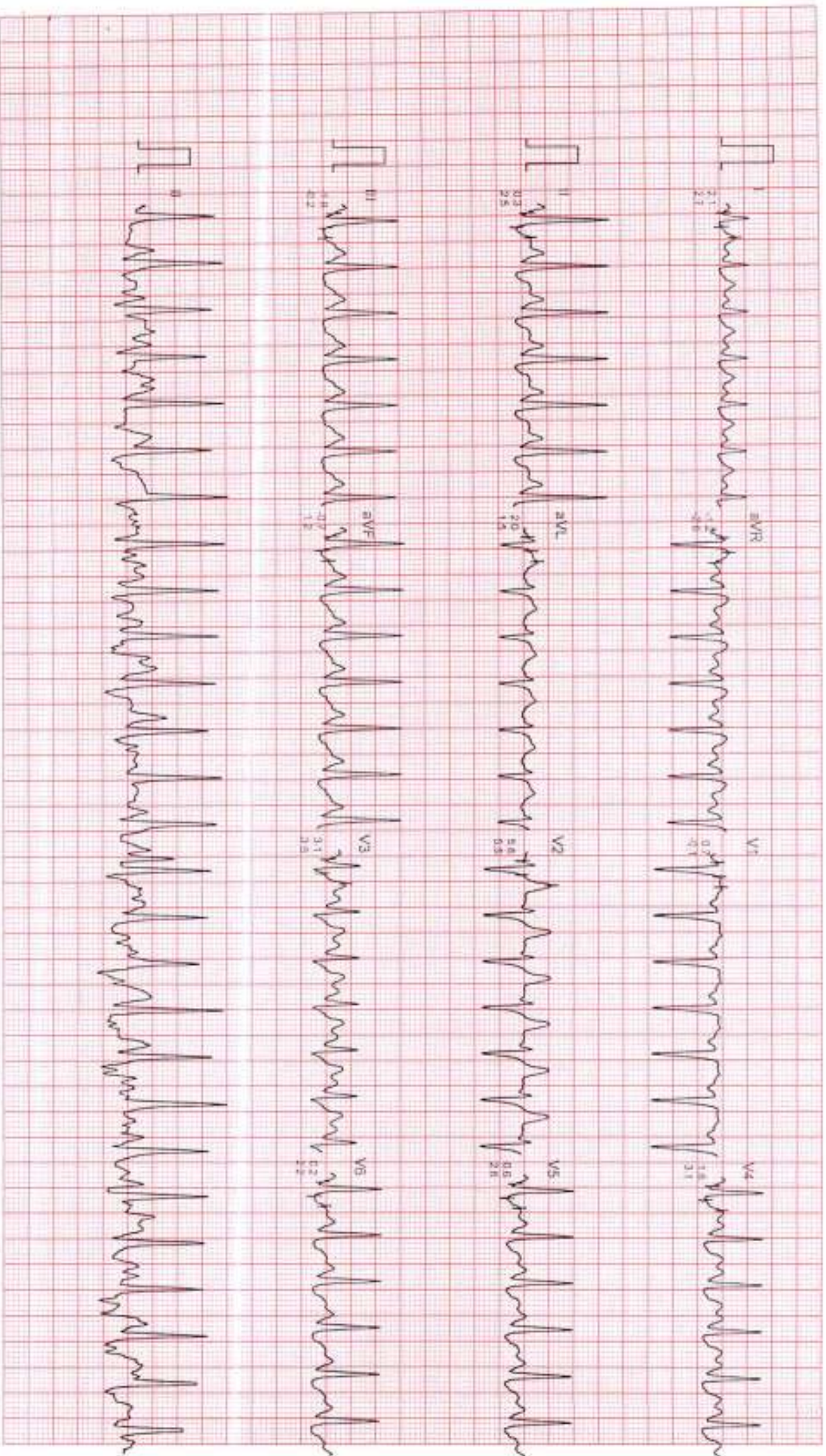

Filtered

Computer Corrected Baseline

25mm/Sec 10mm/mV

CardCom, INDIA Ph. 091-731-2620740, TeleFax: 091-731-2431214

DR. CHARU KOHLI CLINIC

Mr. ABHAY SINGH BHADOURIA

ID : 999

AGE/SEX : 33/M

RECORDED : 17-11-2024 11:05

RATE : 186 BPM

B.P : 140/78 mmHg

BRUCE

PEAK EXERCISE

PHASE TIME : 12:01

STAGE TIME : 0:01

ST @ 10mm/mV

80ms PostJ

SPEED : 8.0 Km/Min

GRADE : 18.0 %

LINKED MEDIAN

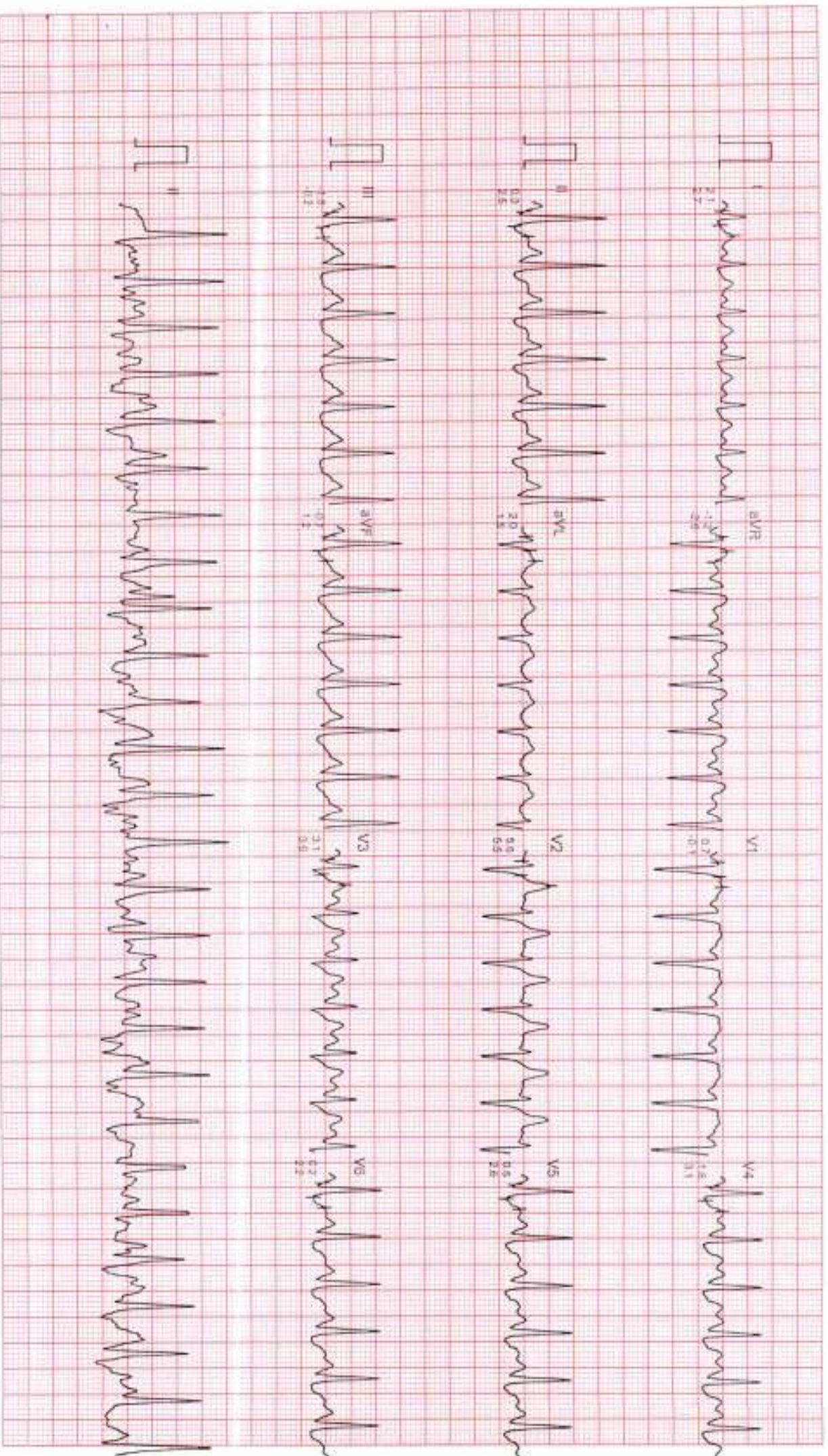

Filtered

Computer Corrected Baseline

25mm/sec 10mm/mV

CardCom, INDIA Ph. 081-701-2620740, Tel: 818X 091-731-2431214

DR. CHARU KOHLI CLINIC

MR. ABHAY SINGH BHADOURIA
I.D. : 969
AGE/SEX : 33/M
RECORDED : 17-11-2024 11:05

BRUCE
RECOVERY
PHASE TIME : 0:59

ST @ 10mm/mV
80ms PostU
SPEED : 0.0 Km./Hr.
GRADE : 0.0 %

LINKED MEDIUM

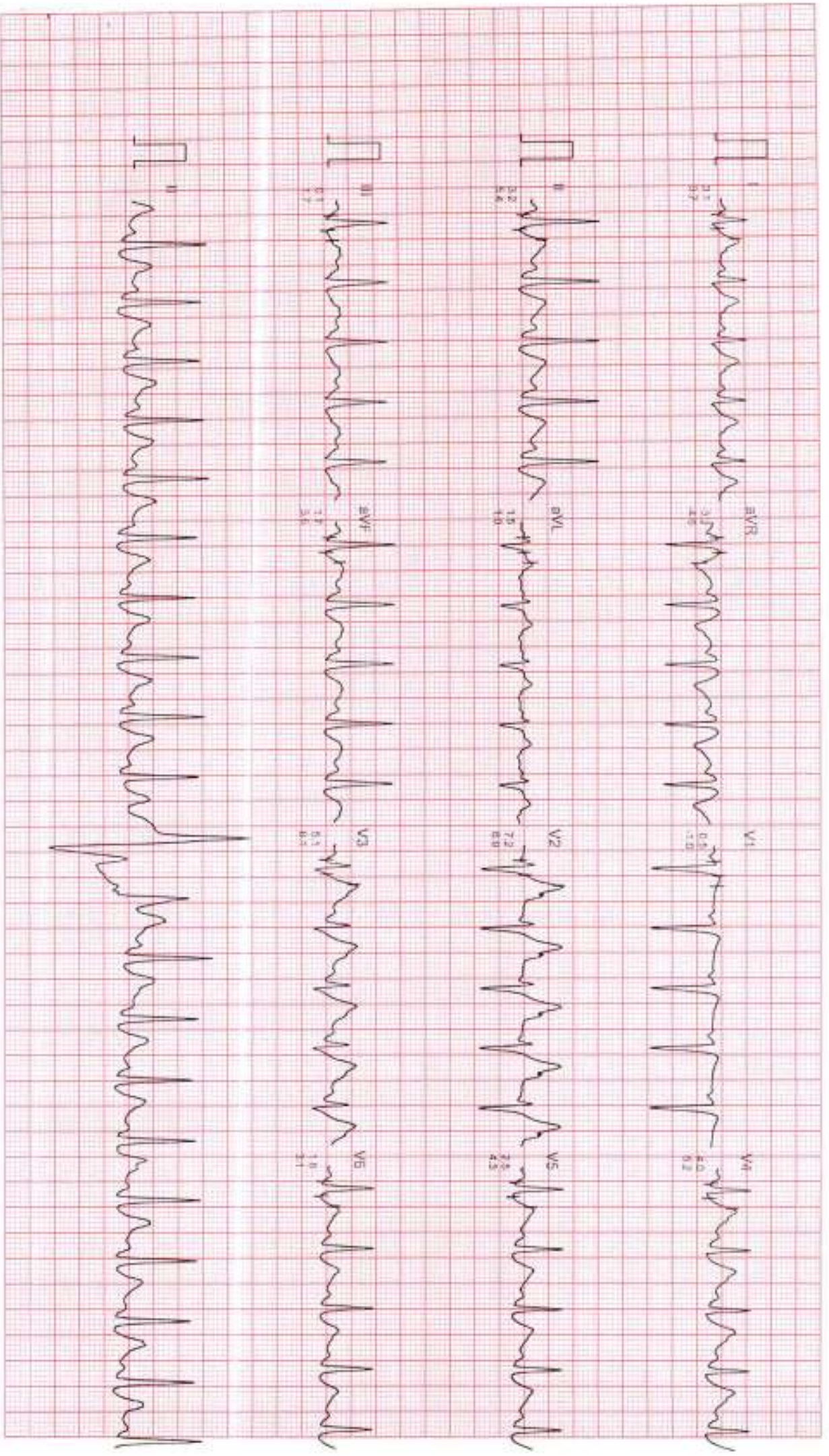

Filtered

Computer Corrected Baseline

25mm/sec 10mm/mV

CardiCom, INDIA Ph.-001-731-2620740, TeleFax-001-731-2431214

DR. CHARU KOHLI CLINIC

Mr. ABHAY SINGH BHADOURIA

ID : 969

AGE/SEX : 33/M

RECORDED : 17-11-2024 11:05

RATE : 104 BPM

B P : 124/72 mmHg

BRUCE
RECOVERY
PHASE TIME : 2:59

ST @ 10mm/mv
80ms PostJ
SPEED : 0.0 Km/Hr
GRADE : 0.0 %

LINKED MEDIAN

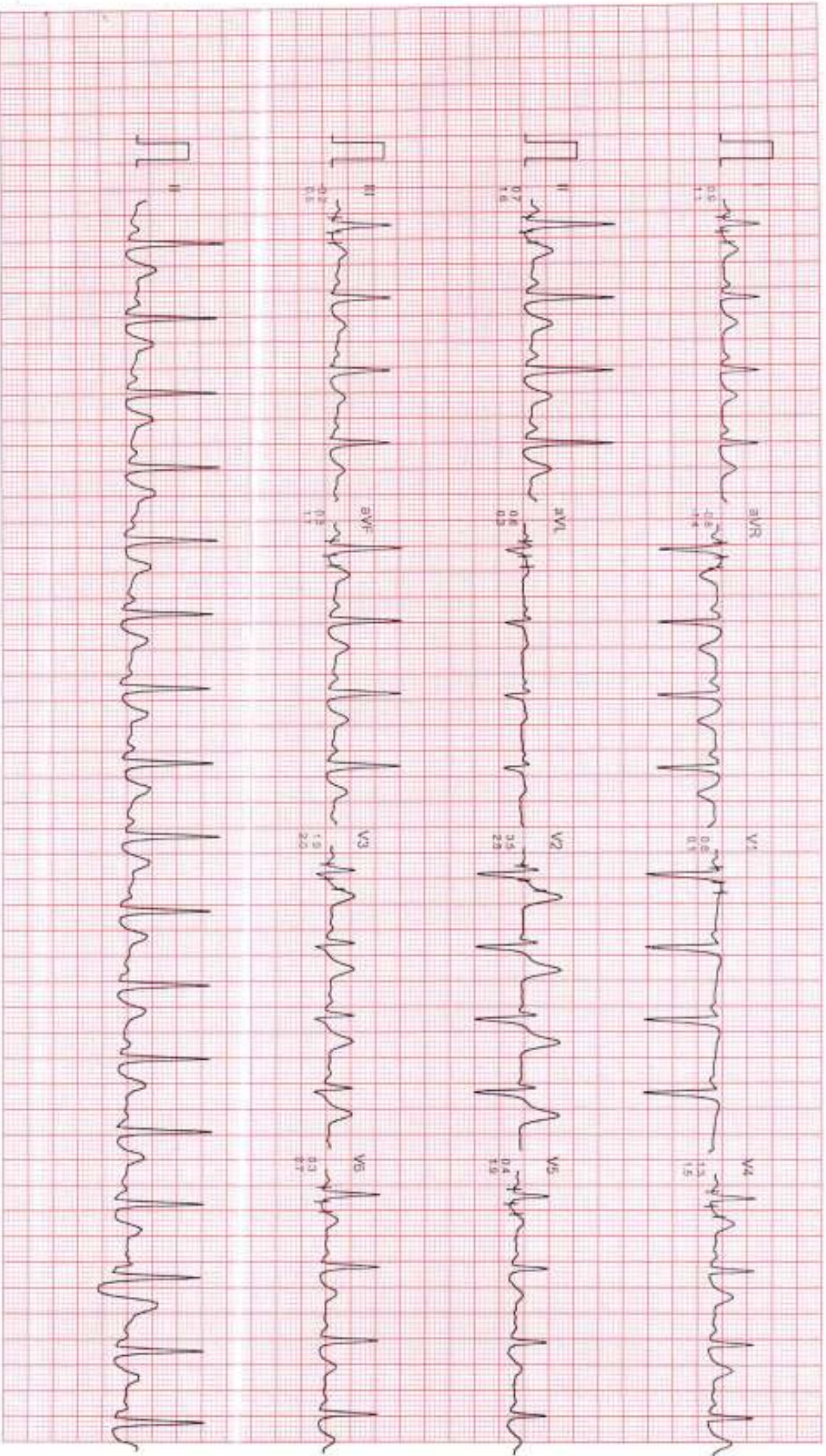

Printed

Computer Corrected Baseline

25mm/sec 10mm/mv

CardCam, INDIA Ph: 091-731-2620743, TollFree: 091-731-2431214

DR. CHARU KOHLI CLINIC

M. ABHAY SINGH BHADAURIA
I.D. : 999
AGE/SEX : 33/M
RECORDED : 17-11-2024 11:05

BRUCE
RECOVERY
PHASE TIME : 5:59

ST @ 10mm/mv
80ms PostJ
SPEED : 0.0 Km./hr.
GRADE : 0.0 %

LINKED MEDIUM

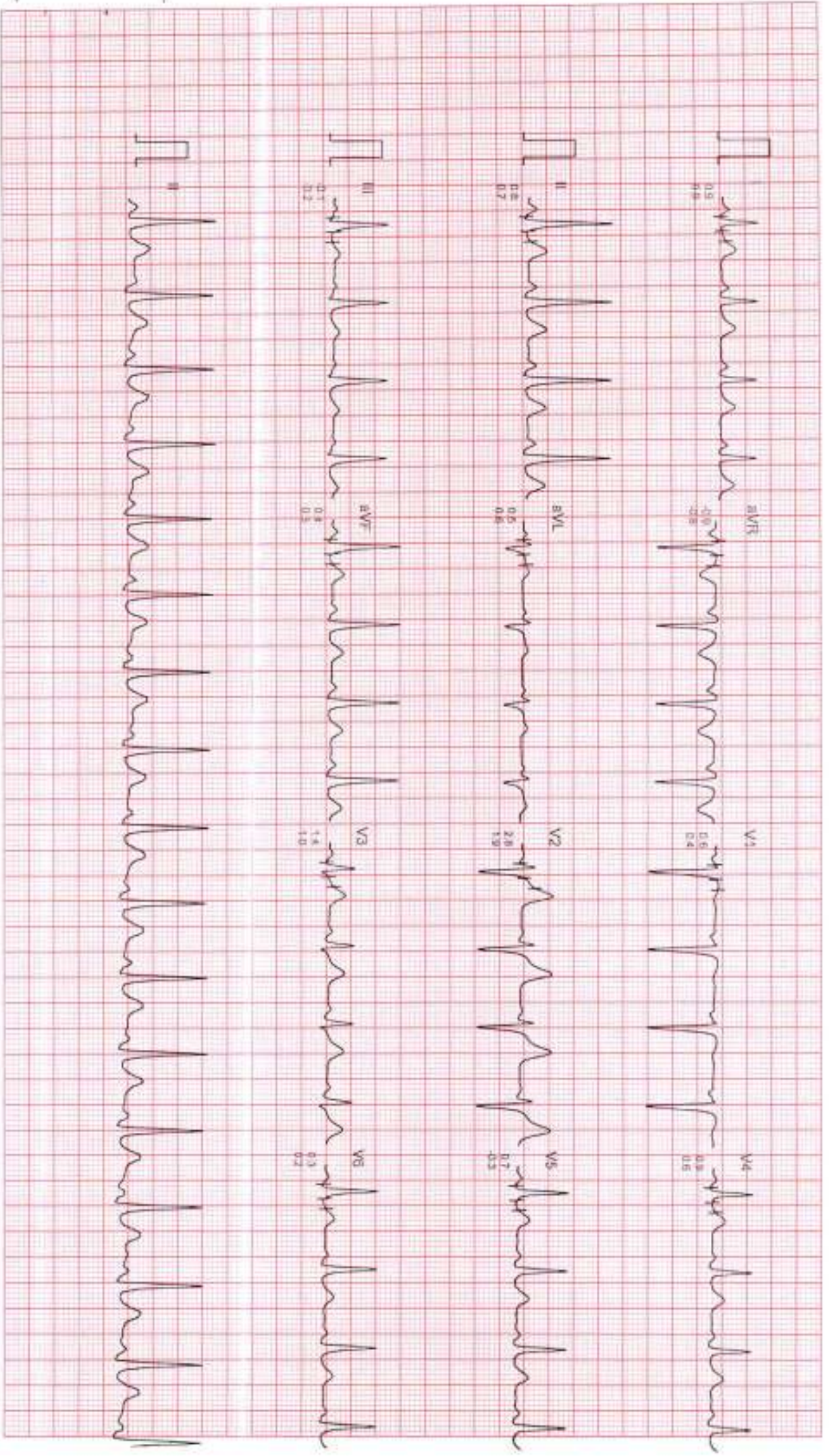



Name: ABHAY SINGH BHADAURIA
Date: November 17, 2024

WHOLE ABDOMEN SCAN

Liver is slightly enlarged in size and echotexture is raised. Partially obliterated intrahepatic biliary radicles and normal appearing venous channels noted. No focal lesion in either lobes. Portal vein is normal. No sub-diaphragmatic collection or pleural effusion.

Gall bladder is normal distended and shows echofree lumen.
CBD: not dilated : apparently echofree.

Both the kidneys are normal in size, position and echopattern with normal corticomedullary differentiation.

RK: 11.41 x 3.84 cm and show microlith measuring 2.9 mm,
LK: 9.91 x 3.37 cm

Pancreas is of normal size & echopattern. No focal lesion or peri-pancreatic collection.

Spleen is of normal size and echopattern. No focal lesion or calcification. Splenic vein is not dilated.

Aorta and IVC are normal. No retroperitoneal lymphadenopathy.

Urinary bladder shows normal distension and shows normal wall-thickness. No calculus or mass.

Prostate is normal in size measures 2.84 x 3.07 x 2.12 cm, volume measures 9.64 cc echopattern is homogenous.

Bowel loops are normal.

No free fluid is seen in abdomen.

IMPRESSION:

Grade 1 fatty liver with right renal microlith, otherwise sonological study is within normal limits .



Dr Charu Kohli
MBBS DMRD
DMC8388

IMPORTANT: Owing to technical limitations ,in case of any error in the study ,the Doctor cannot be held responsible for claim of damages of any nature,and this report is not valid for any Medicolegal aspect.
Every modern technology has its own limitations , in case of discrepancy/difference in opinion advised- repeat scan/ second opinion



Registration No.	102414841	Mobile No.	8303990030
Patient Name	Mr. ABHAY SINGH BHADAURIA	Registration Date/Time	17/11/2024 09:36:43
Age / Sex	33 Yrs 10 Months 11 Days	Sample Collected Date/Time	17/11/2024 10:59:02
Ref By / Hospital	Others MEDI WHEEL	Report Date/Time	17/11/2024 16:28:22
Collected At	DCKC	Printed Date/Time	17/11/2024 16:37:24

Test Name	Value	Unit	Biological Ref Interval
-----------	-------	------	-------------------------

HAEMATOLOGY

Complete Blood Count (CBC)

Haemoglobin (Hb) ,EDTA <i>Method : Colorimetric</i>	13.5	g/dL	13.0 - 17.0
Total Leucocyte Count/WBC ,EDTA <i>Method : Electric impedance</i>	07.2	10 ⁹ /L	04.0 - 11.0
Red Blood Cell (RBC) ,EDTA <i>Method : Electric impedance</i>	5.27	10 ⁶ /uL	4.50 - 5.50
Hematocrit (HCT /PCV) ,EDTA <i>Method : Pulse height detection</i>	42.5	%	40.0 - 50.0
Mean Corp Volume (MCV) ,EDTA <i>Method : Calculated</i>	80.6	fL	83.0 - 101.0
Mean Corp Hb (MCH) ,EDTA <i>Method : Calculated</i>	25.7	pg	27.0 - 32.0
Mean Corp Hb Conc (MCHC) ,EDTA <i>Method : Calculated</i>	31.9	g/dL	31.5 - 34.5
Platelet Count(PLT) ,EDTA <i>Method : Electric impedance/Microscopy</i>	267.00	10 ³ /uL	150.00 - 410.00
RDW- CV% ,EDTA	14.3	%	11.6 - 14.0
Differential Leucocyte Count <i>Method : Microscopy</i>			
Neutrophil ,EDTA	58.0	%	40.0 - 80.0
Lymphocyte ,EDTA	34.0	%	20.0 - 45.0
Eosinophil ,EDTA	2.0	%	1.0 - 6.0
Monocyte ,EDTA	6.0	%	2.0 - 10.0
Basophil ,EDTA	0.0	%	0.0 - 2.0
ESR ,EDTA <i>Method : Westergreen</i>	15	mm/1st hr.	00 - 15

Page No: 1 of 9

Checked By :- POOJA



DR. KAMALJEET KAUR
MD PATHOLOGIST

At Your Home: Collection of Blood Samples, ECG, Digital X-Ray

Occupational Health Service • Diagnostic & Preventive • Health Assessment • Periodic Preventive Health Camps • Corporate Health Checks

Ultrasound | Digital X Ray | DEKA | Mammography | Path Lab | ECHO | TMT | Healthchecks | PFT | Holter | Audiometry



Registration No.	102414841	Mobile No.	8303990030
Patient Name	Mr. ABHAY SINGH BHADAURIA	Registration Date/Time	17/11/2024 09:36:43
Age / Sex	33 Yrs 10 Months 11 Days	Sample Collected Date/Time	17/11/2024 10:59:02
Ref By / Hospital	Others MEDI WHEEL	Report Date/Time	17/11/2024 14:28:12
Collected At	DCKC	Printed Date/Time	17/11/2024 16:37:24

Test Name	Value	Unit	Biological Ref Interval
-----------	-------	------	-------------------------

Blood Group ABO ,EDTA

Method : Forward Grouping

"O"

Rh Typing ,EDTA

Method : Forward Grouping

POSITIVE

HbA1c ,EDTA

Method : Photometric method

4.9

%

4.0 - 5.6

INTERPRETATIONS:-

NORMAL RANGE **4.00 - 5.60** %

Pre Diabetic/ Higher chance of getting diabetes	5.70	- 6.20	%
Good Diabetic Control	6.20	- 6.80	%
Fair Diabetic Control	6.80	- 7.60	%
Uncontrolled Diabetes -action suggested	>7.6		%

Note:-

Glycosylated Haemoglobin is a specific component of HBA1C and is the blood glucose bound to it. This test is an index of carbohydrate in balance during the preceding two months. The estimation is of greater importance for specific group of patient. This result are not affected by time, meal intake exercise, diabetic drugs, emotional Stress etc. HbA1c should be routinely monitored ideally at least every 3 months.





Registration No.	102414841	Mobile No.	8303990030
Patient Name	Mr. ABHAY SINGH BHADAURIA	Registration Date/Time	17/11/2024 09:36:43
Age / Sex	33 Yrs 10 Months 11 Days	Sample Collected Date/Time	17/11/2024 10:59:02
Ref By / Hospital	Others MEDI WHEEL	Report Date/Time	17/11/2024 16:28:22
Collected At	DCKC	Printed Date/Time	17/11/2024 16:37:24

Test Name	Value	Unit	Biological Ref Interval
-----------	-------	------	-------------------------

BIOCHEMISTRY

LIPID PROFILE

Total Lipids ,Serum Plain	649	mg/dl	400 - 700
Serum Cholesterol ,Serum Plain <i>Method : CHOD-POD</i>	224	mg/dl	0 - 200
Serum Triglycerides ,Serum Plain <i>Method : GPO-POD</i>	201	mg/dl	0 - 150
Serum HDL Cholesterol ,Serum Plain <i>Method : Direct Method</i>	42	mg/dl	40 - 70
Serum LDL Cholesterol ,Serum Plain <i>Method : Calculated</i>	141.8	mg/dl	30.0 - 100.0
Serum VLDL Cholesterol ,Serum Plain <i>Method : Calculated</i>	40.2	mg/dl	24.0 - 45.0
Total CHO/HDL Cholesterol Ratio ,Serum Plain <i>Method : Calculated</i>	5.33		
LDL/HDL Cholesterol Ratio ,Serum Plain <i>Method : Calculated</i>	3.38		

Guidelines for Total Blood Cholesterol Levels on 11 to 12 hour fasting samples.

Desirable : Less than 200 mg/dl

Borderline High Risk : 200 to 239 mg/dl

High Risk : 240 mg/dl and over, on repeated values

Optimal Level for Cardiac Patients : Less than 200 mg/dl

HDL-C : High HDL has generally been found to be protective, decreasing the risk of coronary Artery disease (CAD) in most people. However, some recent studies have shown that in some people with high HDL, the HDL is not protective and may, in fact result in higher risk for CAD than in people with normal HDL levels. In one study it was shown that people with CAD and high HDL had underlying genetic anomalies in enzymes important in lipid turnover. Another study showed that high levels of abnormally large HDL particles were associated with increased risk of CAD. Factors that elevate HDL concentrations include chronic alcoholism, treatment with oral estrogen replacement therapy, extensive aerobic exercise, and treatment with niacin, statins, or fibrates. Smoking reduces levels of HDL cholesterol, while quitting smoking leads to a rise in the plasma HDL level.

Adults levels: LDL

Optimal	<100 mg/dL
Near Optimal/ above optimal	100 -129 mg/dL
Borderline high	130 - 159 mg/dL
High	160 - 189 mg/dL
Very High	>=190 mg/dL

KIDNEY FUNCTION TEST (KFT)

Page No: 3 of 9

Checked By :- POOJA

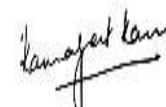

DR. KAMALJEET KAUR
MD PATHOLOGIST

At Your Home: Collection of Blood Samples, ECG, Digital X-Ray

Occupational Health Service • Diagnostic & Preventive • Health Assessment • Periodic Preventive Health Camps • Corporate Health Checks

Ultrasound | Digital X Ray | DEKA | Mammography | Path Lab | ECHO | TMT | Healthchecks | PFT | Holter | Audiometry



Registration No.	102414841	Mobile No.	8303990030
Patient Name	Mr. ABHAY SINGH BHADAURIA	Registration Date/Time	17/11/2024 09:36:43
Age / Sex	33 Yrs 10 Months 11 Days	Sample Collected Date/Time	17/11/2024 10:59:02
Ref By / Hospital	Others MEDI WHEEL	Report Date/Time	17/11/2024 16:29:10
Collected At	DCKC	Printed Date/Time	17/11/2024 16:37:24

Test Name	Value	Unit	Biological Ref Interval
Blood Urea ,Serum Plain <i>Method : Urease -UV</i>	20.4	mg/dl	15.0 - 45.0
Serum Creatinine ,Serum Plain <i>Method : Mosified Jaffe's</i>	0.86	mg/dl	0.40 - 1.50
Serum Uric Acid ,Serum Plain <i>Method : Uricase- POD</i>	6.33	mg/dl	3.40 - 7.00
Serum Sodium ,Serum Plain <i>Method : ISE Direct</i>	141.0	mmol/L	135.0 - 148.0
Serum Potassium ,Serum Plain <i>Method : ISE Direct</i>	4.20	mmol/L	3.50 - 5.00
Serum Chloride ,Serum Plain <i>Method : ISE DIRECT</i>	102.00	mmol/L	97.00 - 107.00
Serum Calcium ,Serum Plain <i>Method : Arsenazo III</i>	8.90	mg/dl	New Born : 7.8 - 11.2 mg/dl Adult : 8.2 - 10.6 mg/dl





Registration No.	102414841	Mobile No.	8303990030
Patient Name	Mr. ABHAY SINGH BHADAURIA	Registration Date/Time	17/11/2024 09:36:43
Age / Sex	33 Yrs 10 Months 11 Days	Sample Collected Date/Time	17/11/2024 10:59:02
Ref By / Hospital	Others MEDI WHEEL	Report Date/Time	17/11/2024 16:28:22
Collected At	DCKC	Printed Date/Time	17/11/2024 16:37:24

Test Name	Value	Unit	Biological Ref Interval
-----------	-------	------	-------------------------

LIVER PROFILE / LFT

Serum Bilirubin (Total) ,Serum Plain <i>Method : DSA Method</i>	0.72	mg/dl	0.00 - 1.20
Serum Bilirubin (Direct) ,Serum Plain <i>Method : DSA Method</i>	0.21	mg/dl	0.00 - 0.30
Serum Bilirubin (Indirect) ,Serum Plain <i>Method : Calculated Parameter</i>	0.51	mg/dl	0.00 - 0.60
SGOT ,Serum Plain <i>Method : IFCC/KINETIC</i>	37.9	IU/l	Males : Upto 46 IU/l Females : Upto 40 IU/l
SGPT ,Serum Plain <i>Method : IFCC/KINETIC</i>	73.9	IU/l	Upto 49 IU/l
Serum Alkaline Phosphatase ,Serum Plain <i>Method : DEA Method</i>	94.0	IU/l	30.0 - 120.0
Serum Total Protein ,Serum Plain <i>Method : Biuret Method</i>	7.68	gm/dl	6.00 - 8.50
Serum Albumin ,Serum Plain <i>Method : BCG Method</i>	4.27	gm/dl	3.20 - 5.50
Globulin ,Serum Plain <i>Method : Calculated</i>	3.41	gm/dl	2.00 - 4.10
A/G Ratio ,Serum Plain <i>Method : Calculated</i>	1.25		1.00 - 2.10
Serum GGTP ,Serum Plain <i>Method : G-Glutamyl Transferase</i>	91.0	U/L	0.0 - 50.0

Page No: 5 of 9

Checked By :- POOJA



DR. KAMALJEET KAUR
MD PATHOLOGIST

At Your Home: Collection of Blood Samples, ECG, Digital X-Ray

Occupational Health Service • Diagnostic & Preventive • Health Assessment • Periodic Preventive Health Camps • Corporate Health Checks

Ultrasound | Digital X Ray | DEKA | Mammography | Path Lab | ECHO | TMT | Healthchecks | PFT | Holter | Audiometry



Registration No.	102414841	Mobile No.	8303990030
Patient Name	Mr. ABHAY SINGH BHADAURIA	Registration Date/Time	17/11/2024 09:36:43
Age / Sex	33 Yrs 10 Months 11 Days	Sample Collected Date/Time	17/11/2024 10:59:02
Ref By / Hospital	Others MEDI WHEEL	Report Date/Time	17/11/2024 16:28:22
Collected At	DCKC	Printed Date/Time	17/11/2024 16:37:24

Test Name	Value	Unit	Biological Ref Interval
Blood Sugar (Fasting) ,Plasma F <i>Method : GOD POD</i>	79.7	mg/dl	70.0 - 110.0
Blood Sugar (PP) ,Plasma PP <i>Method : GOD POD</i>	91.5	mg/dl	70.0 - 140.0



Registration No.	102414841	Mobile No.	8303990030
Patient Name	Mr. ABHAY SINGH BHADAURIA	Registration Date/Time	17/11/2024 09:36:43
Age / Sex	33 Yrs 10 Months 11 Days	Sample Collected Date/Time	17/11/2024 10:59:02
Ref By / Hospital	Others MEDI WHEEL	Report Date/Time	17/11/2024 15:51:57
Collected At	DCKC	Printed Date/Time	17/11/2024 16:37:24

Test Name	Value	Unit	Biological Ref Interval
-----------	-------	------	-------------------------

IMMUNOASSAY

TOTAL THYROID PROFILE

Total T3 ,Serum Plain	1.58	ng/mL	0.69 - 2.15
Total T4 ,Serum Plain	10.20	ug/dl	5.20 - 12.70
TSH	5.38	uIU/ml	0.30 - 4.50

Comment :

Age Group	Biological Reference Range
1-2 Days	3.2-3.43 uIU/ml
3-4 Days	0.7-15.4 uIU/ml
15 Days - 5 Months	1.7-9.1 uIU/ml
5 Months - 2 Years	0.7-6.4 uIU/ml
2 Years - 12 Years	0.64-6.27 uIU/ml
12 Years - 18 Years	0.51-4.94 uIU/ml
> 18 Years	0.35-5.50 uIU/ml

Adults

Note: TSH levels are subject to circadian variation, rising several hours before the onset of sleep, reaching peak levels between 11 pm to 6 am. Nadir concentrations are observed during the afternoon. Diurnal variation in TSH level approximates + 50 %, hence time of the day has influence on the measured serum TSH concentration. Although elevated TSH levels are nearly always indicative of primary hypothyroidism, and may be seen in secondary thyrotoxicosis.

Newborn

In a very low birth weight baby (particularly premature neonates) immaturity of the hypothalamic-pituitary - thyroid axis may mask primary congenital hypothyroidism. It is recommended that the test be repeated two weeks after birth in babies 1000-1500 gm and at four weeks in those <1000 gm. Specimen collection prior to 24 hours of age, after blood transfusion and prematurity can affect this screening.

Nearly 90 % of CH cases are detected by newborn screening. A small number of children may test normal on the newborn screen but later develop hypothyroidism.





Registration No.	102414841	Mobile No.	8303990030
Patient Name	Mr. ABHAY SINGH BHADAURIA	Registration Date/Time	17/11/2024 09:36:43
Age / Sex	33 Yrs 10 Months 11 Days	Sample Collected Date/Time	17/11/2024 10:59:02
Ref By / Hospital	Others MEDI WHEEL	Report Date/Time	17/11/2024 13:55:16
Collected At	DCKC	Printed Date/Time	17/11/2024 16:37:24

Test Name	Value	Unit	Biological Ref Interval
-----------	-------	------	-------------------------

CLINICAL PATHOLOGY

URINE ROUTINE EXAMINATION

URE PHYSICAL EXAMINATION

Colour ,URINE	Pale Yellow	Pale Yellow
Volume ,URINE	20 mL	
Appearance ,URINE	Clear	Clear

URE CHEMICAL EXAMINATION

Reaction ,URINE	Acidic	Acidic
Ph (Strip Method) ,URINE	6.0	5.0
Specific Gravity ,URINE	1.015	1.000
Protein (Strip Method) ,URINE	Nil	Nil
Glucose (Strip Method) ,URINE	Nil	Nil

URE MICROSCOPY EXAMINATION

Pus Cells ,URINE	0 - 2 /HPF	0 - 1
Epithelial Cells ,URINE	1 - 2 /HPF	0 - 1
RBC's ,URINE	Nil /HPF	Nil
Casts ,URINE	Nil	
Crystals ,URINE	Nil	
Bacteria ,URINE	Absent	Absent
Mucus Thread ,URINE	Nil	Nil
Other ,URINE	Nil	

Page No: 8 of 9

Checked By :- POOJA

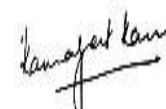

DR. KAMALJEET KAUR
MD PATHOLOGIST

At Your Home: Collection of Blood Samples, ECG, Digital X-Ray

Occupational Health Service • Diagnostic & Preventive • Health Assessment • Periodic Preventive Health Camps • Corporate Health Checks

Ultrasound | Digital X Ray | DEKA | Mammography | Path Lab | ECHO | TMT | Healthchecks | PFT | Holter | Audiometry



Registration No.	102414841	Mobile No.	8303990030
Patient Name	Mr. ABHAY SINGH BHADAURIA	Registration Date/Time	17/11/2024 09:36:43
Age / Sex	33 Yrs 10 Months 11 Days	Sample Collected Date/Time	17/11/2024 10:59:02
Ref By / Hospital	Others MEDI WHEEL	Report Date/Time	17/11/2024 16:37:45
Collected At	DCKC	Printed Date/Time	17/11/2024 16:37:24

Test Name	Value	Unit	Biological Ref Interval
-----------	-------	------	-------------------------

URE SUGAR (FASTING) ,URINE NIL

URE SUGAR PP ,URINE NIL

*** End of Report ***



Dr. Charu Kohli s Clinic

C-234 Defence Colony, New Delhi-1 10024

Ph 41550792 ,24336960, 24332759

E- mail: drcharukohli@yahoo.com

NAME : **ABHAY SINGH BHADAURA**

AGE/SEX : **33Y/M**

DATE : **17.11.2024**

X - RAY CHEST PA VIEW :

Cardiac shadow is normal.

Aorta is normal.

Bilateral lung fields are clear.

Both costophrenic angles are clear.

Bilateral domes of diaphragm are normal.

No bony injury noted.

IMPRESSION: Normal chest skiagram

Charu Kohli

DR. CHARU KOHLI
MBBS, DMRD
Consultant Radiologist

IMPORTANT: Owing to technical limitations in case of any error in the study, the Doctor cannot be held responsible for claim of damages of any nature and this report is not valid for any Medico-legal aspect.

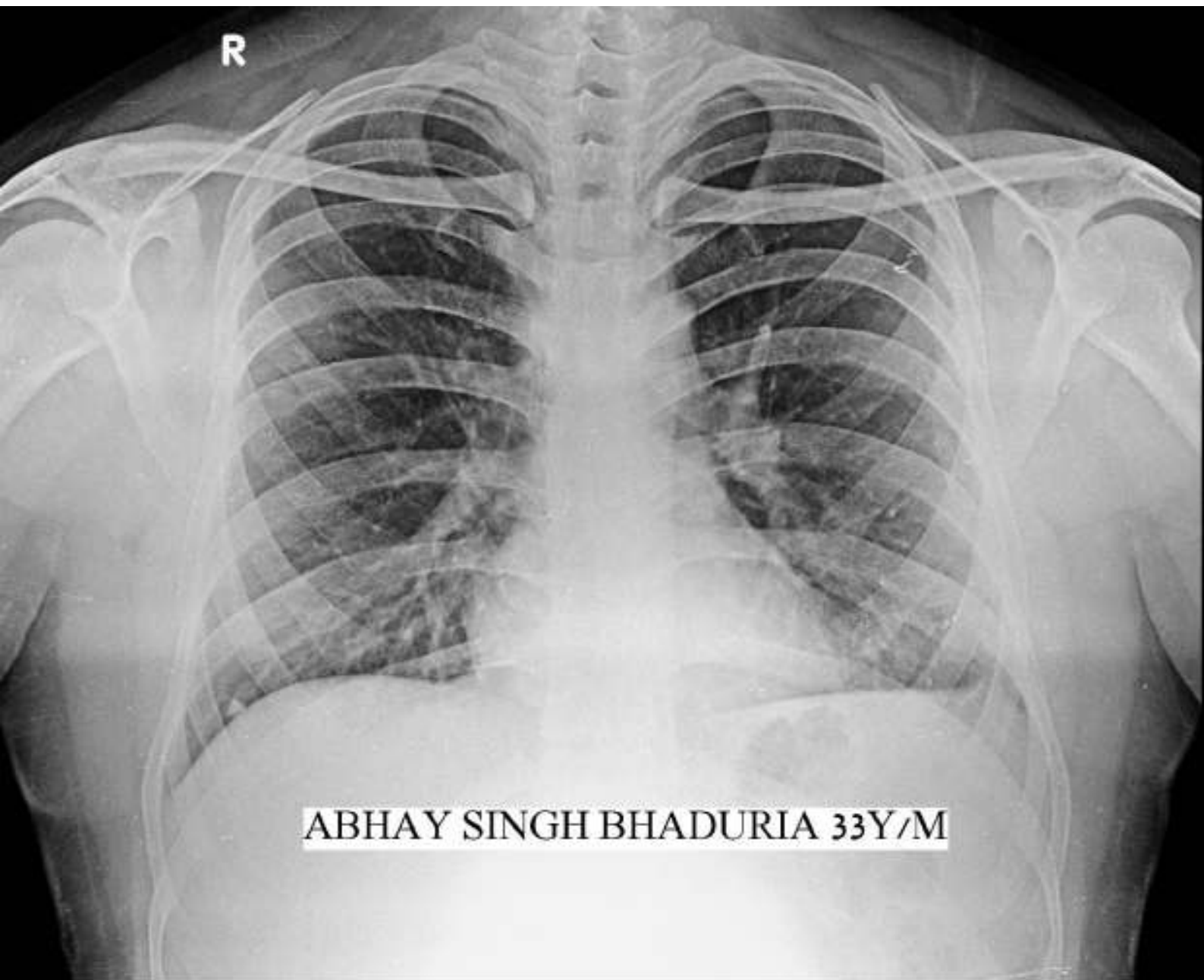

ABHAY SINGH BHADURIA 33Y/M



 GPS Map Camera

Check In

New Delhi, Delhi, India

C234, Block C, Defence Colony, New Delhi, Delhi
110049, India

Lat 28.570771° Long 77.229913°

17/11/24 09:39 AM GMT +05:30





भारत सरकार

Government of India



अभय सिंह भदौरिया

Abhay Singh Bhadauria

जन्म तिथि / DOB : 07/01/1991

पुरुष / Male



8574 1469 6507

आधार - आम आदमी का अधिकार

GPS Map Camera

Check In

New Delhi, Delhi, India

C234, Block C, Defence Colony, New Delhi, Delhi

110049, India

Lat 28.57077° Long 77.229906°

17/11/24 09:38 AM GMT +05:30

Google