



भारत सरकार
Unique Identification Authority of India
Government of India

नामांकन क्रम / Enrollment No 1207/91444/03983

To
श्री/श्रीमती
Girish Sharma
S/O, Dilip Sharma
02/146 Near Samudayak Bhawan, Panchsheel, Miskinwal
Road
Ajmer
Ajmer Ajmer
Rajasthan 305001

Ref 68 / 31C / 134382 / 135880 / P



UE260998690IN

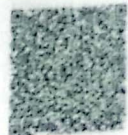

आपका आधार क्रमांक / Your Aadhaar No. :

3549 8066 3597

आधार - आम आदमी का अधिकार

भारत सरकार
GOVERNMENT OF INDIA



श्री/श्रीमती
Girish Sharma
माता : शोभा शर्मा
Mother : Shobha Sharma
जन्म वर्ष / Year of Birth : 1987
पुरुष / Male



3549 8066 3597

आधार - आम आदमी का अधिकार

DR. ROHITA GOYAL (M.B.B.S. M.D.)
Consultant in Radiology & Sonology
RMC, JAL-004507/15600

GOYAL DIAGNOSTICS

Patient Name: Mr. GIRISH SHARMA 37.M

5 Seconds ECG Report

February 24, 2024

Time: 12:04:25

P-QRS-T Axis (40)-(28)-(28) deg

PR Interval: 0.14 sec

RR Interval: 0.95 sec

HR

53 bpm

BP: 0/0 mmHg

QRS Duration: 0.072 Sec

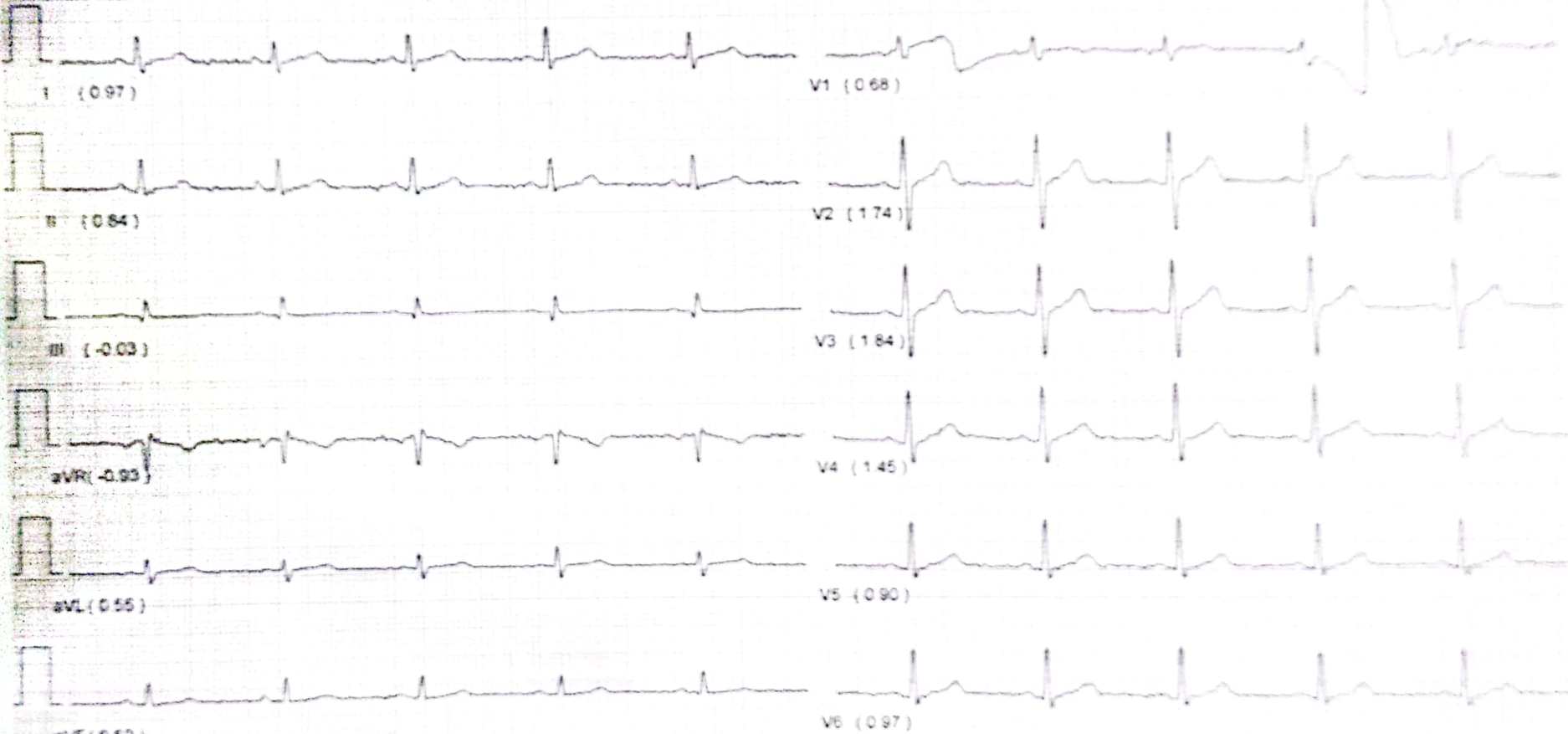

INTERPRETATION

Sinus Rhythm, PR is normal, Normal QRS Width, Normal QT interval, QRS Axis is normal.

Normal ECG

*Unconfirmed Reporting, Refer to Clinician

DR
MD

10/24/2019 2:00:00 PM NADIAK Simu-12 12. U 4 2/1 1.2

Consultant Radiologist & Sonologist

Roopa Goyal

(Radio-Diagnosis)

GOYAL
DIAGNOSTICS

4-D ULTRASOUND * COLOUR DOPPLER

NO. 16-17, 1ST FLOOR SHOPPING CENTRE, OPP. JLN HOSPITAL, AJMER -305 001 PHONE : 2428948

NAME - GIRISH SHARMA AGE- 37 YRS DATE - 24-02-24
REF BY-

SKIAGRAM CHEST PA VIEW

BOTH CP ANGLES ARE CLEAR

CARDIAC SIZE IS WITHIN NORMAL LIMITS

LUNG FIELDS ARE CLEAR

NAD IN HEART AND LUNGS

Dr. ROOPA GOYAL (MBBS, MD)
Consultant Radiologist & Sonologist
RMC No. 04507/15600



गण लिंग परिक्षण करवाना जघन्य अपराध है। इसकी शिकायत 104 टोल फ्री सेवा पर की जा सकती है।

ENTER TMT ECHOCARDIOGRAPHY SPIROMETRY DIGITAL X-RAY BMD OPG MAMMOGRAPHY CLINICAL LAB. PAP SMEAR FNAC
DIAGNOSIS. FINDING SHOULD ALWAYS BE CO-RELATED WITH THE CLINICAL AND OTHER INVESTIGATION FINDING WHERE APPLICABLE THIS REPORT IS NOT MEANT FOR MEDICO-LEGAL PURPOSE

Consultant Radiologist & Sonologist

Dr. Roopa Goyal

D (Radio-Diagnosis)

GOYAL
DIAGNOSTICS
4-D ULTRASOUND • COLOUR DOPPLER

SHOP NO. 16-17, 1ST FLOOR SHOPPING CENTRE, OPP. JLN HOSPITAL, AJMER -305 001 PHONE : 2428948

NAME - Girish Sharma

AGE - 37 Yrs

Date - 24-02-24

REF BY -- Mediwheel

USG ABDOMEN-PELVIS

LIVER : is enlarged and bright 15.4 cm and shows homogeneous echotexture.
No evidence of intrahepatic biliary radicles dilatation / focal space occupying lesion.
The portal vein and common bile duct show normal caliber.

GALL BLADDER : distended and shows smooth walls. No evidence of sludge/ calculus .
No evidence of pericholecystic collection.

SPLEEN: Normal in size and shows normal echopattern.

PANCREAS: Normal in size , shape and position. Parenchyma is homogeneous.

RT. KIDNEY- Normal in size, shape and position . Measures :-- 10.7 x 4.7 cm
Cortex is homogeneous. Corticomedullary differentiation is maintained.
pelvicalyceal system is not dilated.
No evidence of any calculus is Seen .

LT. KIDNEY- Normal in size, shape and position. Measures :-- 11.0 x 5.5 cm
Cortex is homogeneous. Corticomedullary differentiation is maintained.
pelvicalyceal system is not dilated.
No evidence of any calculus is Seen .

URINARY BLADDER : is distended with Smooth walls.
No evidence of diverticulum or calculus is Seen .

PROSTATE: is Normal in size **13.9 gms** and shows normal homogeneous echotexture

IMPRESSION:-

Enlarged fatty Liver .

Rest of the abdominal organs are within normal limits.

Dr. ROOPA GOYAL (M.B.B.S., M.D.)
Consultant Radiologist & Sonologist
RMC No. -004507/15600

(Adv- clinical correlation , further evaluation)

Please note :- This is professional opinion only and not the final diagnosis as science of radiology is based on interpretation of various shadows produced by both normal and abnormal structures . Dissimilar diverse diseases may produce similar shadows and vice versa , hence no us finding is path genomic . All findings are only S/O , hence advice These findings are observations at the time of study.
Findings can change any time. In case of any disparity between clinical and sonography, X ray findings. Please send patient again for review Free of Cost
This report is not valid for medico-legal purpose subject to Ajmer and jurisdiction only .

गलिंग परिक्षण करवाना जघन्य अपराध है। इसकी शिकायत 104 टोल फ्री सेवा पर की जा सकती है।

RT TMT ECHOCARDIOGRAPHY SPIROMETRY DIGITAL X-RAY BMD OPG MAMMOGRAPHY CLINICAL LAB. PAP SMEAR FNAC
FINDING SHOULD ALWAYS BE CO-RELATED WITH THE CLINICAL AND OTHER INVESTIGATION FINDING WHERE APPLICABLE THIS REPORT IS NOT MEANT FOR MEDICO-LEGAL PURPOSE.

SHOP NO. 16-17, 1ST FLOOR SHOPPING CENTRE, OPP. JLN HOSPITAL, AJMER -305 001 PHONE : 2428948

NAME	: GIRISH SHARMA	DATE	: 24-02-24
AGE	: 37 YRS	REF BY	: MEDIWHEEL
SEX	: MALE		

INTERPRETATION SUMMARY

- CONCENTRIC LVH
- DIASTOLIC DYSFUNCTION GRADE 1
- INTACT IAS/ IVS
- ALL VALVES ARE NORMAL.
- MILD TR
- RVSP 30 MM HG
- NO RWMA : LVEF 60 %
- NO CLOT, VEGITATION.
- NO PERICARDIAL EFFUSION
- NORMAL PERICARDIUM .
- SIZE OF MAIN PULMONARY ARTERY 23 MM

M.MODE/2D MEASUREMENTS (MM) & CALCULATIONS (ML)

LVID d	46.2	LVEDV	
LVID s	31.3	LVESV	
RVID(d)	---	SV	-
IVS d	12.1	F.S	32%
IVS S	16.1	EF	60 %
LVPW d	10.5	C.O	-
LVPWS	14.0	MITRAL VALVE	-
AORTIC ROOT	29.3	EF SLOPE	-
LEFT ATRIUM	31.2	OPENING AMPLITUDE	-
AORTIC CUSP OPENING	-	E.P.S.S	-

DOPPLER MEASUREMENTS & CALCULATIONS:

STRUCTURE	MORPHOLOGY	VELOCITY(cm/sec.)	GRADIENT P/M	REGURGITATION
MITRAL VALVE	NORMAL	E- 60 A- 72	-	NIL
TRICUSPID VALVE	NORMAL	226	-	MILD
PUL VALVE	NORMAL	109	-	NIL
AORTIC VALVE	NORMAL	108	-	NIL

PULMONARY ARTERY	MITRAL VALVE AREA (BY P 1/2 T)
PEAK ACCELERATION TIME	PRESSURE HALF TIME
DIASTOLIC PRESSURE 30 MM HG	MVA

Dr. ROOPA GOYAL (M.B.B.S., M.D.)
 Consultant Radiologist & Sonologist
 RMC No. - 004307/15600

गण परिक्षण करवाना जघन्य अपराध है। इसकी शिकायत 104 टोल फ्री सेवा पर की जा सकती है।



 **GPS Map Camera**

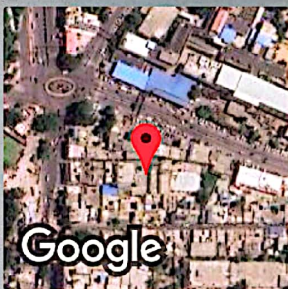

Ajmer, Rajasthan, India

8, Kala Bagh Gali, near Bajranggarh Chauraha, Kala Bagh,
Ajmer, Rajasthan 305001, India

Lat 26.469866°

Long 74.634002°

24/02/24 12:48 PM GMT +05:30

Patient Name : GIRISH SHARMA

Age / Gender : 37 years / Male

Endo ID : 173337

Organization : Goyal Diagnostics Profile

Referral : MEDIWHEEL

Collected Date & Time : Feb 24, 2024, 01:19 p.m.

Reported Date & Time : Feb 24, 2024, 03:05 p.m.

Sample ID :



240550081

Test Description	Value(s)	Unit(s)	Reference Range
HAEMATOLOGY			
Hemoglobin (HB)	12.7	gm/dl	13.5 - 18.0
Erythrocyte (RBC) Count	4.87	mil/cu.mm	4.7 - 6.0
Packed Cell Volume (PCV)	41.0	%	42 - 52
Mean Cell Volume (MCV)	84.1	FL	78 - 100
Mean Cell Haemoglobin (MCH)	26.0	Pg	27 - 31
Mean Corpuscular Hb Conc. (MCHC)	30.9	g/dl	32 - 36
Red Cell Distribution Width (RDW)	13.4	%	11.5 - 14.0
Total Leucocytes Count (WBC)	5290	Cell/cu.mm	4000 - 10000
Neutrophils	50	%	40 - 80
Lymphocytes	40	%	20 - 40
Monocytes	06	%	2 - 10
Eosinophils	04	%	1-6
Basophils	00	%	0-1
Mean Platelet Volume (MPV)	8.6	fL	7.2 - 11.7
PCT	0.23	%	0.2 - 0.5
Platelet Count	269	10 ³ /ul	150 - 450

END OF REPORT

Dr. Kusum Heda
M.D.(Patho.)

Dr. Nishi Prasad
M.D.(Patho.)

Consultant Radiologist & Sonologist

Dr. Roopa Goyal

MD (Radio-Diagnosis)

GOYAL
DIAGNOSTICS
4-D ULTRASOUND • COLOUR DOPPLER

SHOP NO. 16-17, 1ST FLOOR SHOPPING CENTRE, OPP. JLN HOSPITAL, AJMER -305 001 PHONE : 2428948

Patient Name : GIRISH SHARMA

Age / Gender : 37 years / Male

Endo ID : 173337

Organization : Goyal Diagnostics Profile

Referral : MEDIWHEEL

Collected Date & Time : Feb 24, 2024, 01:19 p.m.

Reported Date & Time : Feb 24, 2024, 03:24 p.m.

Sample ID :



240550081



Test Description	Value(s)	Unit(s)	Reference Range
------------------	----------	---------	-----------------

HAEMATOLOGY

ESR	30	mm	0 - 20
-----	----	----	--------

END OF REPORT

Dr. Kusum Heda
M.D.(Patho.)

Dr. Nishi Prasad
M.D.(Patho.)

Patient Name : GIRISH SHARMA

Age / Gender : 37 years / Male

Endo ID : 173337

Organization : Goyal Diagnostics Profile

Referral : MEDIWHEEL

Collected Date & Time : Feb 24, 2024, 01:19 p.m.

Reported Date & Time : Feb 24, 2024, 03:36 p.m.

Sample ID :



240550081

Test Description	Value(s)	Unit(s)	Reference Range
------------------	----------	---------	-----------------

CLINICAL PATHOLOGY

General Examination

Colour	Pale yellow		Pale Yellow
Transparency (Appearance)	Clear		Clear
Reaction (pH)	Acidic		Acidic / Alkaline
Specific gravity	1.010		1.005-1.030

Chemical Examination

Urine Protein (Albumin)	NIL		NIL
Urine Glucose (Sugar)	NIL		NIL

Microscopic Examination

Pus cells (WBCs)	2-3	/hpf	0-4
Epithelial cells	1-2	/hpf	0-5
Red blood cells	NIL	/hpf	NIL
Crystals	Absent		Absent
Cast	Absent		Absent
Amorphous deposits	Absent		Absent
Bacteria	Absent		Absent
Yeast cells	Absent		Absent
Other	Absent		Absent

END OF REPORT

Dr. Kusum Heda
M.D.(Patho.)

Dr. Nishi Prasad
M.D.(Patho.)

Consultant Radiologist & Sonologist

Dr. Roopa Goyal

MD (Radio-Diagnosis)

GOYAL
DIAGNOSTICS
4-D ULTRASOUND • COLOUR DOPPLER

SHOP NO. 16-17, 1ST FLOOR SHOPPING CENTRE, OPP. JLN HOSPITAL, AJMER -305 001 PHONE : 2428948

Patient Name : GIRISH SHARMA

Age / Gender : 37 years / Male

Endo ID : 173337

Organization : Goyal Diagnostics Profile

Referral : MEDIWHEEL

Collected Date & Time : Feb 24, 2024, 01:19 p.m.

Reported Date & Time : Feb 24, 2024, 04:19 p.m.

Sample ID :



240550081



Test Description	Value(s)	Unit(s)	Reference Range
------------------	----------	---------	-----------------

HAEMATOLOGY

BLOOD GROUP ABO AND RHTYPE

'O' POSITIVE

Method : Gel Technique & Tube Agglutination

Medical Remark :

The blood group done is forward blood group only. In case of any discrepancy kindly contact the lab

END OF REPORT

Dr. Kusum Heda
M.D.(Patho.)

Dr. Nishi Prasad
M.D.(Patho.)

Consultant Radiologist & Sonologist

Dr. Roopa Goyal

MD (Radio-Diagnosis)

GOYAL
DIAGNOSTICS
4-D ULTRASOUND • COLOUR DOPPLER

SHOP NO. 16-17, 1ST FLOOR SHOPPING CENTRE, OPP. JLN HOSPITAL, AJMER -305 001 PHONE : 2428948

Patient Name : GIRISH SHARMA

Age / Gender : 37 years / Male

Endo ID : 173337

Organization : Goyal Diagnostics Profile

Referral : MEDIWHEEL

Collected Date & Time : Feb 24, 2024, 01:19 p.m.

Reported Date & Time : Feb 24, 2024, 03:04 p.m.

Sample ID :



240550081

Test Description	Value(s)	Unit(s)	Reference Range
------------------	----------	---------	-----------------

BIOCHEMISTRY

LIPID PROFILE

Cholesterol Total Method : ENZYMETIC COLORIMETRIC METHOD CHOD - POD	176.0	mg/dL	130 -250
Triglycerides Method : ENZYMETIC COLORIMETRIC	99.5	mg/dL	60 -170
HDL Cholesterol Method : PHOSPHOTUNGSTIC ACID	48.3	mg/dL	Normal: 40-60 Major Risk for Heart: > 60
VLDL Cholesterol Method : Calculated	19.90	mg/dL	6 - 38
LDL Cholesterol Method : Calculated	107.80	mg/dL	Optimal < 100 Near / Above Optimal 100-129 Borderline High 130-159 High 160-189 Very High >or = 190
CHOL/HDL Ratio Method : Calculated	3.64		2.6-4.9
LDL/HDL Ratio Method : Calculated	2.23		0.5-3.4

END OF REPORT

Dr. Kusum Heda
M.D.(Patho.)

Dr. Nishi Prasad
M.D.(Patho.)

Patient Name : GIRISH SHARMA

Age / Gender : 37 years / Male

Endo ID : 173337

Organization : Goyal Diagnostics Profile

Referral : MEDIWHEEL

Collected Date & Time : Feb 24, 2024, 01:19 p.m.

Reported Date & Time : Feb 24, 2024, 03:05 p.m.

Sample ID :



240550081

Test Description	Value(s)	Unit(s)	Reference Range
------------------	----------	---------	-----------------

BIOCHEMISTRY

LIVER FUNCTION TEST

Bilirubin - Total	0.78	gm/dl	0.0 - 1.20
Bilirubin - Direct	0.15	mg/dL	0.00 - 0.30
Bilirubin - Indirect	0.63	mg/dL	0.1 - 1.0
Method : Calculated			
ASPARTATE AMINO TRANSFERASE (SGOT-AST)	48.4	U/L	5.0-40.0
Method : IFCC with Serum			
ALANINE AMINO TRANSFERASE (SGPT-ALT)	69.9	U/L	5.0 - 40.0
Method : IFCC with POD Serum			
Alkaline Phosphatase	110.2	U/L	MALE & FEMALE
Method : IFCC with Serum			4-19 YEAR: 54-369 U/L
			20-59 YEAR: 42-98 U/L
			>60 YEAR: 53-141 U/L
Total Protein	7.32	g/dL	6.00 - 8.00
Method : Biuret, with Serum			
Albumin	4.37	g/dL	3.40 - 5.50
Method : Tech; BCG with Serum			
Globulin	2.95	g/dL	1.5 - 3.5
Method : Calculated			
A/G Ratio	1.48		1.5 - 2.5
Method : Calculated			

END OF REPORT

Dr. Kusum Heda
M.D.(Patho.)

Dr. Nishi Prasad
M.D.(Patho.)

Patient Name : GIRISH SHARMA

Age / Gender : 37 years / Male

Endo ID : 173337

Organization : Goyal Diagnostics Profile

Referral : MEDIWHEEL



Collected Date & Time : Feb 24, 2024, 01:19 p.m.

Reported Date & Time : Feb 24, 2024, 03:24 p.m.

Sample ID :



240550081

Test Description	Value(s)	Unit(s)	Reference Range
------------------	----------	---------	-----------------

HAEMATOLOGY

HbA1c (GLYCOSYLATED HEMOGLOBIN)

5.1

%

> 8% Action Suggested

7 - 8 % Good Control

6 - 7 % Near Normal Glycemia

< 6% Normal level

BLOOD

Method : Nephelometry Methodology

Instrument: Mispal i2

Clinical Information:

Glycated hemoglobin measurement is not appropriate where there has been a change in diet or treatment within 6 weeks. Hence, people with recent blood loss, hemolytic anemia, or genetic differences in the hemoglobin molecule (hemoglobinopathy and Hb variants viz: HbS, HbC, HbE, HbD, elevated HbF, as well as those that have donated blood recently, are not suitable for this test. Conditions associated with false increased HbA1C values: HbF, Uremia, Lead Poisoning, Hypertriglyceridemia, Alcoholism, Opiate addiction, Iron deficiency state, Postsplenectomy, Hyperbilirubinemia, Chronic aspirin therapy. Conditions associated with false low HbA1C values: HbS, HbC, Hemolytic anemia, Pregnancy, Acute or chronic blood loss

AVERAGE BLOOD GLUCOSE

99.67

90 - 120 Very Good Control

121 - 150 Adequate Control

151 - 180 Sub-optimal Control

181 - 210 Poor Control

> 211 Very Poor Control

END OF REPORT

Dr. Kusum Heda
M.D.(Patho.)

Dr. Nishi Prasad
M.D.(Patho.)

Patient Name : GIRISH SHARMA

Age / Gender : 37 years / Male

Endo ID : 173337

Organization : Goyal Diagnostics Profile

Referral : MEDIWHEEL

Collected Date & Time : Feb 24, 2024, 01:19 p.m.

Reported Date & Time : Feb 24, 2024, 03:05 p.m.

Sample ID :



240550081

Test Description	Value(s)	Unit(s)	Reference Range
IMMUNOLOGY			
T3-Triiodothyronine Method : CHEMILUMINOSCECE	0.83	ng/mL	0.60-1.81
T4-Thyroxine Method : CHEMILUMINOSCECE	7.6	ug/dL	4.5 - 10.9
TSH -ULTRA SENSITIVE Method : CHEMILUMINOSCECE	1.35	uIU/mL	0.35 - 5.50

Interpretation:

TSH measurement is useful in screening and diagnosis for euthyroidism, hyperthyroidism and hypothyroidism. TSH levels may be affected by acute illness and drugs like doapmine and glucocorticoids. Low or undetectable TSH is suggestive of graves disease TSH between 5.5 to 15.0 with normal T3 T4 indicates impaired thyroid hormone or subclinical hypothyroidism or normal T3 T4 with slightly low TSH suggests subclinical Hyperthyroidism. TSH suppression does not reflect severity of hyperthyroidism therefore , measurement of FT3 FT4 is important. FreeT3 is first hormone to increase in early Hyperthyroidism. Only TSH level can prove to be misleading in patients on treatment. Therefore FreeT3 , FreeT4 along with TSH should be checked.

****END OF REPORT****

Dr. Kusum Heda
M.D.(Patho.)

Dr. Nishi Prasad
M.D.(Patho.)

Consultant Radiologist & Sonologist

Dr. Roopa Goyal

MD (Radio-Diagnosis)

GOYAL
DIAGNOSTICS
4-D ULTRASOUND • COLOUR DOPPLER

SHOP NO. 16-17, 1ST FLOOR SHOPPING CENTRE, OPP. JLN HOSPITAL, AJMER -305 001 PHONE : 2428948

Patient Name : GIRISH SHARMA

Age / Gender : 37 years / Male

Endo ID : 173337

Organization : Goyal Diagnostics Profile

Referral : MEDIWHEEL

Collected Date & Time : Feb 24, 2024, 01:19 p.m.

Reported Date & Time : Feb 24, 2024, 03:05 p.m.

Sample ID :



240550081



Test Description	Value(s)	Unit(s)	Reference Range
------------------	----------	---------	-----------------

BIOCHEMISTRY

Urea Method : Uricase	28.8	mg/dL	10.0 - 40.0
CREATININE Method : Serum, Jaffe	0.68	mg/dL	0.60 - 1.40

END OF REPORT

Dr. Kusum Heda
M.D.(Patho.)

Dr. Nishi Prasad
M.D.(Patho.)

Consultant Radiologist & Sonologist

Dr. Roopa Goyal

MD (Radio-Diagnosis)

GOYAL
DIAGNOSTICS
4-D ULTRASOUND • COLOUR DOPPLER

SHOP NO. 16-17, 1ST FLOOR SHOPPING CENTRE, OPP. JLN HOSPITAL, AJMER -305 001 PHONE : 2428948

Patient Name : GIRISH SHARMA

Age / Gender : 37 years / Male

Endo ID : 173337

Organization : Goyal Diagnostics Profile

Referral : MEDIWHEEL



Collected Date & Time : Feb 24, 2024, 01:19 p.m.

Reported Date & Time : Feb 24, 2024, 03:05 p.m.

Sample ID :



240550081

Test Description	Value(s)	Unit(s)	Reference Range
------------------	----------	---------	-----------------

BIOCHEMISTRY

Uric Acid	7.3	mg/dL	3.5-7.0
Method : Uricase, Colorimetric			

END OF REPORT

Dr. Kusum Heda
M.D.(Patho.)

Dr. Nishi Prasad
M.D.(Patho.)

Consultant Radiologist & Sonologist

Dr. Roopa Goyal

MD (Radio-Diagnosis)

GOYAL
DIAGNOSTICS
4-D ULTRASOUND • COLOUR DOPPLER

SHOP NO. 16-17, 1ST FLOOR SHOPPING CENTRE, OPP. JLN HOSPITAL, AJMER -305 001 PHONE : 2428948

Patient Name : GIRISH SHARMA

Age / Gender : 37 years / Male

Endo ID : 173337

Organization : Goyal Diagnostics Profile

Referral : MEDIWHEEL



Collected Date & Time : Feb 24, 2024, 01:19 p.m.

Reported Date & Time : Feb 24, 2024, 03:06 p.m.

Sample ID :



240550081

Test Description	Value(s)	Unit(s)	Reference Range
------------------	----------	---------	-----------------

BIOCHEMISTRY

Calcium	9.4	mg/dL	8.50 - 10.20
Method : Arsenazo III			

END OF REPORT

Dr. Kusum Heda
M.D.(Patho.)

Dr. Nishi Prasad
M.D.(Patho.)

Consultant Radiologist & Sonologist

Dr. Roopa Goyal

MD (Radio-Diagnosis)

GOYAL
DIAGNOSTICS
4-D ULTRASOUND • COLOUR DOPPLER

SHOP NO. 16-17, 1ST FLOOR SHOPPING CENTRE, OPP. JLN HOSPITAL, AJMER -305 001 PHONE : 2428948

Patient Name : GIRISH SHARMA

Age / Gender : 37 years / Male

Endo ID : 173337

Organization : Goyal Diagnostics Profile

Referral : MEDIWHEEL

Collected Date & Time : Feb 24, 2024, 01:19 p.m.

Reported Date & Time : Feb 24, 2024, 03:04 p.m.

Sample ID :



240550081



Test Description	Value(s)	Unit(s)	Reference Range
------------------	----------	---------	-----------------

BIOCHEMISTRY

Glucose fasting Method : Fluoride Plasma-F, Hexokinase	101.4	mg/dL	70.0-110.0
---	-------	-------	------------

END OF REPORT

Dr. Kusum Heda
M.D.(Patho.)

Dr. Nishi Prasad
M.D.(Patho.)