

CERTIFICATE OF MEDICAL FITNESS

This is to certify that I have conducted the clinical examination

of Ravindra pandharinath pati on 20/01/2024

After reviewing the medical history and on clinical examination it has been found that he/she is

	Tick
<ul style="list-style-type: none"> • Medically Fit 	✓
<ul style="list-style-type: none"> • Fit with restrictions/recommendations <p>Though following restrictions have been revealed, in my opinion, these are not impediments to the job.</p> <p>1..... <u>NO Any</u></p> <p>2.....</p> <p>3.....</p> <p>However the employee should follow the advice/medication that has been communicated to him/her.</p> <p>Review after <u>NO</u></p>	
<ul style="list-style-type: none"> • Currently Unfit. Review after _____ recommended 	
<ul style="list-style-type: none"> • Unfit 	

Dr. Sunil Suryawanshi
Medical Officer
The Apollo Clinic, (Location)

Dr. Sunil Suryawanshi
M.D.(Medicine)

Reg.No.2223

This certificate is not meant for medico-legal purposes



[Handwritten signature]

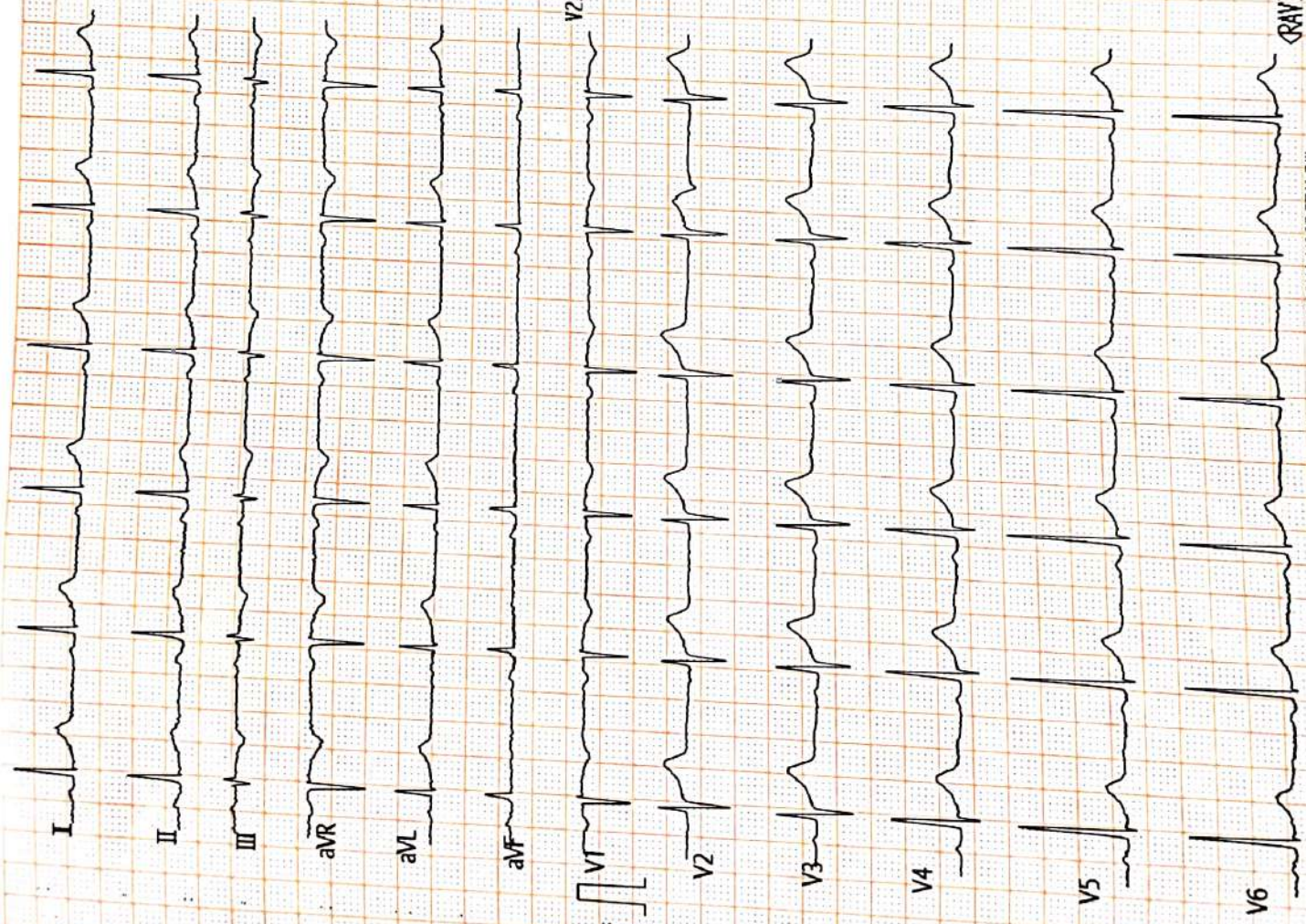

<ECG Analysis Result>

Vent. Rate(BPM) : 68
 PR Int.(ms) : 140
 P/QRS/T Int.(ms) : 102 88 190
 QT/QTc Int.(ms) : 381 409
 P/QRS/T Axis(Deg.) : 67 28 -2
 RV1/SV5 Amp.(mV) : 0.02 0.12
 RV5/SV1 Amp.(mV) : 1.55 0.71

800 Normal Sinus Rhythm
 421 Electronic Pacemaker?
 832 Ectopic Premature Complexes(?)
 500 rSR' Pattern in V1/V2
 *** Borderline Abnormal ECG ***

Normal

[Signature]

Note: Unconfirmed Report Need to Review

Dr. Sunil Surjwanshi
 M.D.(Medicine)
 Reg.No.2223

Technician : V2.35

ST LEVEL(mV)

I	II	III	aVR	aVL	aVF
+0.01	+0.01	+0.00	-0.01	+0.00	+0.00
V1	V2	V3	V4	V5	V6
+0.01	+0.06	+0.07	+0.04	+0.01	+0.01



[Signature]

RAYINDRA PATIL > 82400003889 M 58Y 160/61 cm/Kg 125/79 mmHg

SUJAY HOSPITAL PW

2024-01-20 08:44:22

ACE50 EMG ADS

25mm/s



RAVINDRA PATIL 20010202402 CHEST PA 20-Jan-24

SUJAY HOSPITAL AND MATERNITY HOME, JALGAON



DR. CHETAN S. KAKLIYA

M.B.B.S., D.M.R.D. (Sion Hospital, Mumbai University)

• Ex-Consultant Radiologist In Asian Heart Hospital (Mumbai)

• Ex - Radiologist Wockhardt Hospital (Mulund)

SAGAR IMAGING CENTRE

• Whole body sonography • Colour doppler • Digital X-ray

54-B, Onkar Nagar, Near Parikhpark, Jalgaon - 425001. Phone : 0257-2237634, e-mail : drchetanj@rediffmail.com

Name	: RAVINDRA PATIL	Date	: 20-01-2024
Ref By	: SUJAY HOSPITAL	Age/Sex	: 58 / Male

SONOGRAPHY OF ABDOMEN AND PELVIS

The liver is normal in size, shape and has smooth margins. No focal lesion. The portal vein appears normal.

The gall bladder is physiologically distended. No evidence of calculus, wall thickening or mass lesion.

The common bile duct is normal in caliber. No evidence of calculus is noted in common bile duct.

The pancreas is normal in size, shape and echotexture. No evidence of solid or cystic mass.
The spleen is normal in size and shape. No evidence of focal lesion is noted.

There is no evidence of enlarged coeliac, mesentric, portal pre or para aortic lymph nodes.
No vascular mass lesion. No evidence of ascitis or pleural effusion.

The kidneys are normal in size and echotexture. No evidence of calculus, hydronephrosis or cortical scarring.

The right kidney measures 11.0 X 4.0 cms.
The left kidney measures 11.2 X 4.2 cms.

The urinary bladder is well distended. No evidence of calculus, wall thickening or mass lesion.

The prostate is normal in size measures 3.5 x 2.8 x 2.7 cms (wt- 14.5 gms). The parenchyma is normal.

IMPRESSION:

No significant abnormality is noted.

REPORT WITH THANKS.

Clinico pathological correlation is suggested.

DR. CHETAN KAKLIYA



डॉ. सौ. जयश्री सुर्यवंशी
एम.डी.
(स्त्रीरोग व प्रसूतीशास्त्र तज्ञ)
रजि.नं. 3712

डॉ. सुनिल सुर्यवंशी
एम.डी.(मेडीसीन) पुणे
कन्सल्टिंग फिजिशियन
रजि.नं. 2223

पत्ता : मेन टेलिफोन एक्सचेंज समोर, पारिख
पार्क जवळ, नविन बस स्टॅन्डच्या मागे,
जळगांव. फोन : (0257) 2227821

उपलब्ध सुविधा : • एक्स-रे • सोनोग्राफी • इकोकार्डिओग्राफी • सुसज्ज ऑपरेशन थिएटर • कॉम्प्युटाइज्ड इ.सी.जी. • स्ट्रेस टेस्ट • पल्मोनरी फंक्शन टेस्ट

Rx

दि / / २०

X-RAY CHEST PA VIEW

NAME- RAVINDRA PATIL

AGE- 58 YRS MALE DATE- 20.01.24

SOFT TISSUE AND SKELETON NORMAL.

BOTH HILA ARE NORMAL IN SIZE AND HAVE EQUAL DENSITY.

NORMAL CARDIAC SIZE.

NORMAL BRONCHOVASCULAR MARKINGS.

LUNGS SHADOW NORMAL.

COSTOPHRENIC AND CARDIOPHRENIC ANGLES ARE CLEAR.

THE DOMES OF DIAPHRAGMS ARE NORMAL IN POSITION AND SHOW SMOOTH OUTLINE.

IMPRESSION –

NORMAL XRAY CHEST.



Dr. Sunil Suryawanshi
Dr. Sunil Suryawanshi
M.D.(Medicine)
Reg.No.2223

परत येतांना कागद सोबत आणावा.

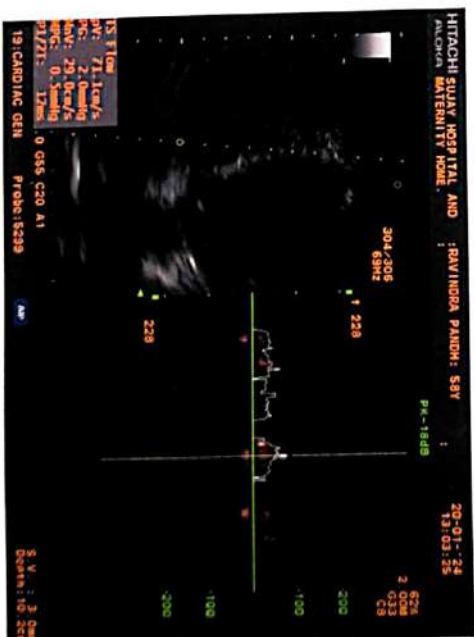
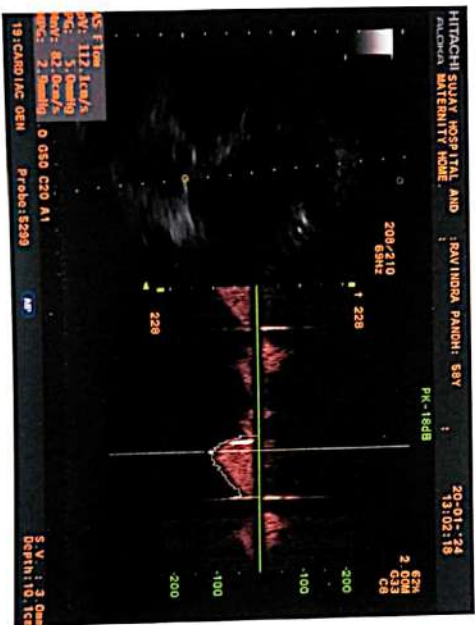
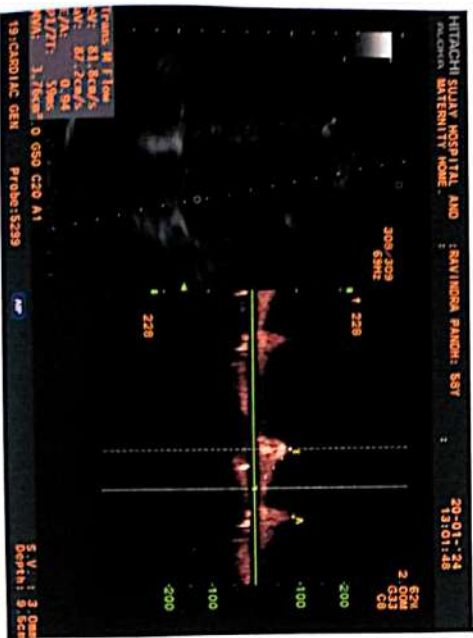
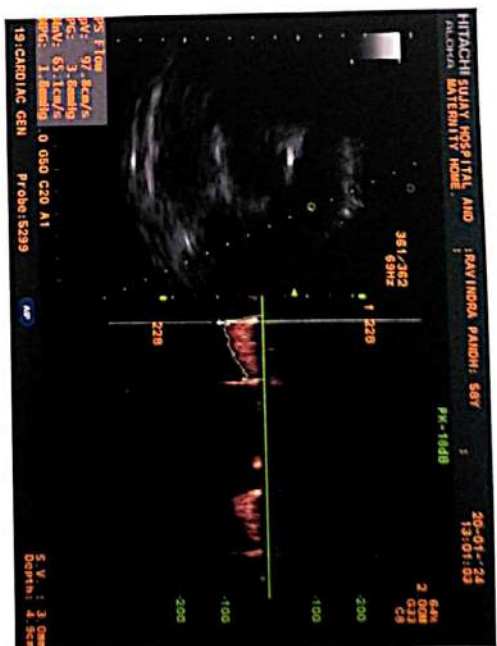
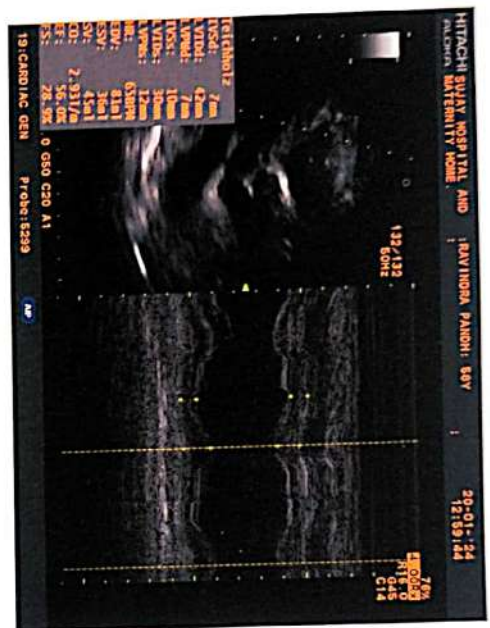
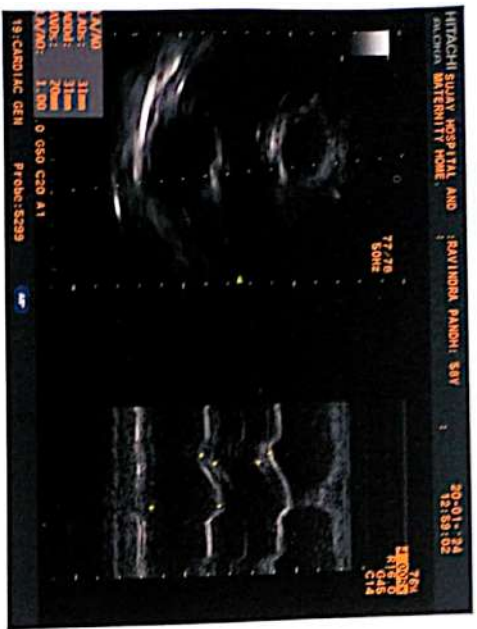

डॉ. सौ. जयश्री सुर्यवंशी
एम.डी.
(स्त्रीरोग व प्रसूतीशास्त्र तज्ञ)
रजि.नं. 3712

डॉ. सुनिल सुर्यवंशी
एम.डी. (मेडीसीन) पुणे
कन्सल्टिंग फिजिशियन
रजि.नं. 2223

पत्ता : मेन टेलिफोन एक्सचेंज समोर, पारिख
पार्क जवळ, नविन बस स्टॅन्डच्या मागे,
जळगांव. फोन : (0257) 2227821

उपलब्ध सुविधा : • एक्स-रे • सोनोग्राफी • इकोकार्डिओग्राफी • सुसज्ज ऑपरेशन थिएटर • कॉम्प्युटाईज्ड इ.सी.जी. • स्ट्रेस टेस्ट • पल्मोनरी फंक्शन टेस्ट

Rx

दि / / २०

2D – ECHOCARDIOGRAPHY

Name – RAVINDRA PANDHARINATH PATIL

Age- 58 Yrs MALE

Date –20/01/2024

IMPRESSION –

NORMAL SIZE CARDIAC CHAMBERS.

STRUCTURALLY NORMAL CARDIAC VALVES.

NORMAL LV SYSTOLIC FUNCTION . EF- 56 %.

NORMAL LV DIASTOLIC FUNCTION ~~OK~~ .

NO RWMA.

NO CLOTS OR VEGETATION.

IAS AND IVS INTACT.

NORMAL PERICARDIUM.

Dr Sunil Suryawanshi

M.D. medicine
Dr. Sunil Suryawanshi

M.D. (Medicine)

Reg.No.2223



परत येतांना कागद सोबत आणावा.



 GPS Map Camera



Jalgaon, MH, India

Jaikisan Wadi, Jalgaon, 425001, MH, India

Lat 21.006647, Long 75.566591

01/20/2024 09:14 AM GMT+05:30

Note : Captured by GPS Map Camera



भारत सरकार

Government of India



रवींद्र पंढरिनाथ पाटील

Ravindra Pandharinath Patil

जन्म तारीख / DOB : 01/06/1965

पुरुष / Male

2877 1025 1877



आधार - सामान्य माणसाचा अधिकार



Manavata

Pathology & Microbiology Laboratory

Dr. Kailash B. Wagh

M.D. Microbiology D.C.P
Reg No. 2001/07/2704

REG NO. : 01-2024-OPD / 5
NAME : Mr. RAVINDRA P. PATIL
REF BY : Dr. Sunil Suryavanshi (Insurance)
M.D.

AGE : 58 Years
SEX : Male
DATE : 20-Jan-2024

LOCATION :

HAEMOGRAM

<u>TESTS</u>	<u>RESULTS</u>	<u>UNIT</u>	<u>REFERENCE RANGE</u>
Haemoglobin	: 12.7	g/dl	11 - 18
WBC COUNT			
Total WBC Count	: 8400	/cmm	4000 - 11000
DIFFERENTIAL COUNT			
Neutrophil	: 54	%	40 - 74
Lymphocyte	: 36	%	15 - 45
Eosinophil	: 04	%	0 - 7
Monocyte	: 06	%	1 - 10
Basophil	: 00	%	0 - 1
RBC INDICES			
Hct	: 38.1	%	33 - 60
R.B.C. count	: 4.84	mil/cmm.	4.0 - 6.0
Mcv	: 76.2	fL	76 - 94
Mch	: 30.2	pg	25 - 33
Mchc	: 36.2	%	32 - 38
PLATELETS INDICES			
Plt Count	: 214000	/cmm	150000 - 450000
RBC Morphology	: Normocytic Normocytic		
WBC Studies	: Normal Morphology		
Platelet	: Adequate		
ESR	: 13	mm/hr	00 - 20

Dr. Kailash B. Wagh
MD (Micro) DCP

THANKS FOR REFERRAL



Dr. Kailash B. Wagh
M.D. Microbiology D.C.P.
Reg. No. 2001/07/2704

98 Jilha Peth, Kantal Sabhagruh Road, Near Barde Medical, Jalgaon- 425001
☎ 0257-2970978, 2225322 ☎ 9405887735



Manavata

Pathology & Microbiology Laboratory

Dr. Kailash B. Wagh
M.D. Microbiology D.C.P
Reg No. 2001/07/2704

REG NO. : 01-2024-OPD / 5
NAME : Mr. RAVINDRA P. PATIL
REF BY : Dr. Sunil Suryavanshi (Insurance)
M.D.

AGE : 58 Years
SEX : Male
DATE : 20-Jan-2024

LOCATION :

BLOOD GROUP

<u>TESTS</u>	<u>RESULTS</u>	<u>UNIT</u>
BLOOD GROUP	: "A" Rh Positive.	
NOTE	: Grouping and cross matching is compulsory before blood transfusion, as errors can occur due to irregular antibodies.	

HBA1C

<u>TESTS</u>	<u>RESULTS</u>	<u>UNIT</u>
HbA1C	: 8.5	%
AVERAGE BLOOD SUGAR (ABG)	: 197	mg/dl

Reference Range :

Below 6.0% - Normal Value
6.0% - 7.0% - Good Control
7.0% - 8.0% - Fair Control
8.0% - 10% - Unsatisfactory Control
Above 10% - Poor Control

Method : Fully Automated H.P.L.C. using Biorad Variant II Turbo, NGSP Certified.

Please correlate with clinical conditions.

THANKS FOR REFERRAL

Dr. Kailash B. Wagh
MD (Micro) DCP

Dr. Kailash B. Wagh
M.D. Microbiology D.C.P.
Reg. No. 2001/07/2704



9 98 Jilha Peth, Kantai Sabhagruh Road, Near Barde Medical, Jalgaon- 425001
☎ 0257-2970978, 2225322 ☑ 9405887735



Manavata

Pathology & Microbiology Laboratory

Dr. Kailash B. Wagh
M.D. Microbiology D.C.P
Reg No. 2001/07/2704

REG NO. : 01-2024-OPD / 5
NAME : Mr. RAVINDRA P. PATIL
REF BY : Dr . Sunil Suryavanshi (Insurance)
M.D.

AGE : 58 Years
SEX : Male
DATE : 20-Jan-2024

LOCATION :

RENAL FUNCTION TEST

<u>TESTS</u>	<u>RESULTS</u>	<u>UNIT</u>	<u>REFERENCE RANGE</u>
BLOOD UREA NITROGEN	: 10	mg/dl	5 - 21
CREATININE	: 0.96	mg/dl	0.7 - 1.4
URIC ACID	: 4.23	mg/dl	3.5 - 7.2

LIPID PROFILE

<u>TESTS</u>	<u>RESULTS</u>	<u>UNIT</u>	<u>REFERENCE RANGE</u>
TOTAL CHOLESTEROL	: 175	mg/dl	140 - 250
TRIGLYCERIDES	: 86	mg/dl	60 - 165
HDL- CHOLESTEROL	: 43	mg/dl	32 - 90
LDL- CHOLESTEROL	: 114.8	mg/dl	80 - 150
VLDL-CHOLESTEROL	: 17.2	mg/dl	10 - 35
TOTAL CHO/HDL RATIO	: 4.07		0 - 5.1
LDL/HDL RATIO	: 2.67	mg/dl	0 - 3.5
NON HDL CHOLESTEROL	: 132	mg/dl	0 - 160

KBW
Dr. Kailash B. Wagh
MD (Micro) DCP

THANKS FOR REFERRAL

Dr. Kailash B. Wagh
M.D. Microbiology D.C.P.
Reg. No. 2001/07/2704





Manavata

Pathology & Microbiology Laboratory

Dr. Kailash B. Wagh

M.D. Microbiology D.C.P
Reg No. 2001/07/2704

REG NO. : 01-2024-OPD / 5
NAME : Mr. RAVINDRA P. PATIL
REF BY : Dr. Sunil Suryavanshi (Insurance)
M.D.

AGE : 58 Years
SEX : Male
DATE : 20-Jan-2024

LOCATION :

BLOOD SUGAR FASTING & POST-PRANDIAL

<u>TESTS</u>	<u>RESULTS</u>	<u>UNIT</u>	<u>REFERENCE RANGE</u>
BLOOD SUGAR FASTING	: 153	mg/dl	70 - 110
URINE SUGAR FASTING	: Present +		
BLOOD SUGAR PP	: 194	mg/dl	70 - 140
URINE SUGAR PP	: Present ++		

LIVER FUNCTION TEST

<u>TESTS</u>	<u>RESULTS</u>	<u>UNIT</u>	<u>REFERENCE RANGE</u>
BILIRUBIN- TOTAL	: 0.86	mg/dl	0 - 1.0
BILIRUBIN- DIRECT	: 0.21	mg/dl	0 - 0.3
BILIRUBIN- INDIRECT	: 0.65	mg/dl	0.1 - 1.0
SGPT	: 12	IU/L	0 - 40
SGOT	: 19	IU/L	0 - 45
ALKALINE PHOSPHATASE	: 121	IU/L	25 - 350
TOTAL PROTIEN	: 7.89	gm/dl	6 - 8
ALBUMIN	: 4.87	gm/dl	3.5 - 5
GLOBULIN	: 3.02	gm/dl	2 - 3.5
A/G Ratio	: 2.01		2 - 2.5
GGTP	: 14	IU/l	0 - 40

KBW
Dr. Kailash B. Wagh

MD (Micro) DCP
Dr. Kailash B. Wagh
M.D. Microbiology D.C.P.
Reg. No. 2001/07/2704



THANKS FOR REFERRAL

9 98 Jilha Peth, Kantal Sabhagruh Road, Near Barde Medical, Jalgaon- 425001
☎ 0257-2970978, 2225322 ☎ 9405887735



Manavata

Pathology & Microbiology Laboratory

Dr. Kailash B. Wagh
M.D. Microbiology D.C.P
Reg No. 2001/07/2704

REG NO. : 01-2024-OPD / 5
NAME : Mr. RAVINDRA P. PATIL
REF BY : Dr . Sunil Suryavanshi (Insurance)
M.D.

AGE : 58 Years
SEX : Male
DATE : 20-Jan-2024

LOCATION :

THYROID TEST

<u>TESTS</u>	<u>RESULTS</u>	<u>UNIT</u>	<u>REFERENCE RANGE</u>
T3	: 109	ng/ml	87 - 178
T4	: 7.56	µg/dl	6.06 - 12.23
ULTRA TSH	: 2.145	µIU/ml	0.34 - 5.6
NOTE	: Test Done On Fully Automated Mindray CL 900i Hormone Assay BY CLIA		

K.B.W.
Dr. Kailash B. Wagh
MD (Micro) DCP

THANKS FOR REFERRAL



9 98 Jilha Peth, Kantai Sabhagruh Road, Near Barde Medical, Jalgaon-425001



Manavata

Pathology & Microbiology Laboratory

Dr. Kailash B. Wagh
M.D. Microbiology D.C.P
Reg No. 2001/07/2704

REG NO. : 01-2024-OPD / 5
NAME : Mr. RAVINDRA P. PATIL
REF BY : Dr. Sunil Suryavanshi (Insurance)
M.D.

AGE : 58 Years
SEX : Male
DATE : 20-Jan-2024

LOCATION :

URINE ANALYSIS REPORT

<u>TESTS</u>	<u>RESULTS</u>	<u>UNIT</u>	<u>REFERENCE RANGE</u>
PHYSICAL EXAMINATION			
QUANTITY	: 10 ml		
COLOUR	: Pale Yellow		
APPEARANCE	: Clear		
DEPOSITS	: Absent		
SPECIFIC GRAVITY	: 1.014		1.002 - 1.030
REACTION (PH)	: Acidic		
CHEMICAL EXAMINATION			
PROTEINS	: Trace		
SUGAR	: Absent		
KETONE	: Absent		
BILE SALTS/BILE PIGMENTS	: Absent		
MICROSCOPIC EXAMINATION			
RBC	: Absent	/hpf	
PUS CELLS	: 1-2	/hpf	
EPITHELIAL CELLS	: Occasional	/hpf	
CASTS	: Absent		
CRYSTALS	: Absent		
AMORPHOUS DEPOSITS	: Absent		

THANKS FOR REFERRAL

^{KBW}
Dr. Kailash B. Wagh
MD (Micro) DCP

Dr. Kailash B. Wagh
M.D. Microbiology D.C.P.
Reg. No. 2001/07/2704



9 98 Jilha Peth, Kantal Sabhagruh Road, Near Barde Medical, Jalgaon-425001

☎ 0257-2270078 2225322 09405897725

MER- MEDICAL EXAMINATION REPORT

Date of Examination	20/01/2024	20/01/2024
NAME	Ravindra Pandharinath Patil	
AGE	58 yr	58 Gender male
HEIGHT(cm)	160 cm	160 WEIGHT (kg) 61 kg
B.P.	120/80 mmHg	
ECG	Normal	
X Ray	- Normal	
Vision Checkup	Color Vision : Normal Far Vision Ratio : Normal Near Vision Ratio : Normal	
Present Ailments	NO	
Details of Past ailments (If Any)	NO	
Comments / Advice : She /He is Physically Fit	<u>Fit</u>	

BMI - 23.8

Signature with Stamp of Medical Examiner

Dr. Sunil Suryawanshi
M.D. (Medicine)
Reg.No.2223



[Handwritten signature]



ARYA

PATHOLOGY LABORATORY

Add.: "Near Telephone Office, Parik Park" JALGAON. Mob. 9881929722, 9096135952, 8855072749

REG NO. : 01-2024-OPD / 73
NAME : RAVINDRA P. PATIL (INSURENCE)
REF BY : Dr SUNIL SURYAWANSHI MD
AGE : 58 Years
SEX : Male
DATE : 20-01-2024
LOCATION : OUTSIDE SAMPLE

PSA

<u>TESTS</u>	<u>RESULTS</u>	<u>UNIT</u>
PSA PATIENT VALUE	: 2.10	ng/ml

Test done by MINI-VIDAS Fully automated immunoassay analyzer.

REFRENCE RANGE :

Normal : < 4.0 ng/ml
0-40 Years 0.21 - 1.72 ng/ml
40-49 Years 0.27 - 2.19 ng/ml
50-59 Years 0.27 - 3.42 ng/ml
60-69 Years 0.22 - 6.16 ng/ml
>69 Years 0.21 - 6.77 ng/ml

24 Hours Emergency Service

Dr. Vinod R. Mahajan
M.D. (Path.)
Consulting Pathologist