



Shree Ram Multispeciality Hospital (SRMH)

L o k a h S a m a s t a S u k h i n o B h a v a n t u

OPD - ID : 020240000326
UH-ID : SRMH-24021893

PT. TYPE : NEW REGISTRATION
PRINT DATE : 24-02-2024 / 10:40:28
TOKEN NO. : 1

PATIENT NAME	: KUMARI KRISHNA	DEPARTMENT	: OBS & GYNE
AGE / SEX	: 33-Y 0-M 10-D / FEMALE	CONSULTANT	: DR. ARPITA NAMDEV YADAV
DOB	: 14-02-1991	CONSULT-DATE	: 24-Feb-2024 - 10:36 AM
MOB-NO	: 7223881144	COMPANY NAME	: MEDIWHEEL FULL BODY ANNUAL PLUS C
GUARDIAN NAME	: D/o VINAY BHAGAT	OPD PAID FEE	: 0.00
ADDRESS	: RAJNANDGAON, RAIPUR, CG		

Weight : 63.4 Temp : 96.3^F B.P. : 120/80 Pulse : 100 SPO2 : 67



6872637

ClO Premenstrual weakness
Irritation.

Pasi -> Nil

LMP = 8/02/24

MH = 4-5
28-30

Pain - w

LE -> Bilateral breast

Edema - w

Sge
No discharge

CUS
RS YNAD

Slight nodularity felt w 4 o'clock
position in L breast

PA -> Sge

FOLLOW-UP DATE :

ADVICE FOR ADMISSION

YES	NO
-----	----

Adv

Cap Absolute Nomen / 004300

Near Railway Under Bridge, Basant Vihar Gate No. 1, Gondwara Chowk,
Gudhiyari, Raipur (Chhattisgarh)

☎ 0771-43 43 161, 0771-43 40 162, 📞 8404 8404 79

✉ shreeramhospital.op@gmail.com 🌐 www.srmhraipur.com



USG₁ → breast
USG₂ - whole abdomen.

→ $\frac{\text{Tas}}{\text{Supraventil}}$ Calcikone 100% 3ed

[Handwritten signature]





Shree Ram Multispeciality Hospital (SRMH)

L o k a h S a m a s t a S u k h i n o B h a v a n t u

OPD-ID	:020240000326	PT.TYPE	:NEWREGISTRATION	TOKENNO.	:1
UH-ID	:SRMH-24021893	PRINTDATE	:24-02-2024/13:16:48		
PATIENTNAME	: KUMARIKRISHNA	DEPARTMENT	: OPHTHALMOLOGY		
AGE/SEX	: 33-Y0-M10-D/FEMALE	CONSULT-DATE	: 24-Feb-2024-10:36AM		
DOB	: 14-02-1991	COMPANYNAME	: MEDIWHEELFULLBODYANNUALPLUSCHECKA		
MOB-NO	: 7223881144	OPDPAIDFEE	: 0.00		
GUARDIANNAME	: D/oVINAYBHAGAT				
ADDRESS	: RAJNANDGAON,RAIPUR,CG				
Weight:	Temp :	B.P. :	Pulse :	SPO2 :	

1/0 Blurring of vision

No Squint
no - Nystagmus
no - night blindness

Un < 6/12 = 6/6
6/6

Acc < -0.75 sph 6/6
-0.75 sph 6/6

N.V - N6

C.V - Normal

fundus - WNL



FOLLOW-

UPDATE:ADVICEFORAD

YES

NO

MISSION

📍 Near Railway Under Bridge, Basant Vihar Gate No. 1, Gondwara Chowk, Gudhiyari, Raipur (Chhattisgarh)

☎ 0771-43 43 161, 0771-43 40 162, 📞 8404 8404 79

✉ shreeramhospital.op@gmail.com 🌐 www.srmhraipur.com

24/7
Emergency
Services





Shree Ram Multispeciality Hospital (SRMH)

L o k a h S a m a s t a S u k h i n o B h a v a n t u

OPD - ID : 020240000326
UH-ID : SRMH-24021893

PT. TYPE : NEW REGISTRATION
PRINT DATE : 24-02-2024 / 10:50:56

TOKEN NO. : 1

PATIENT NAME	: KUMARI KRISHNA	DEPARTMENT	: DENTAL	
AGE / SEX	: 33-Y 0-M 10-D / FEMALE	CONSULT-DATE	: 24-Feb-2024 - 10:36 AM	
DOB	: 14-02-1991	COMPANY NAME	: MEDIWHEEL FULL BODY ANNUAL PLUS CHECK UP	
MOB-NO	: 7223881144	OPD PAID FEE	: 0.00	
GUARDIAN NAME	: D/o VINAY BHAGAT			
ADDRESS	: RAJNANDGAON, RAIPUR, CG			
Weight :	Temp :	B.P. :	Pulse :	SPO2 :

Please indicate whether you are presently suffering from anyone of the following symptoms:

Oral Health Status:

- Yes No Dental Sealants Present on Permanent Molars
- Yes No Caries Experience / Restoration History : A filling (Temporary / Permanent) OR a Tooth that is missing because it was extracted as a result of caries .
- Yes No Untreated Caries/ Open Treatment Plan
- Yes No Urgent Treatment: abscess, Nerve Exposure, Advanced Disease State, Signs of Symptoms that include pain/ infection / swelling

Treatment Needs:

Oral hygiene , Chlorhexidine mouth wash.

- Restorative Care- Fillings, crowns, etc.
- Preventative Care-prophylaxis, sealants, fluoride Treatment
- Sedation / Surgery Needs to Complete Treatment

Present chief complaints:-

No fresh complaints.

Dr. Signature



📍 Near Railway Under Bridge, Basant Vihar Gate No. 1, Gondwara Chowk, Gudhiyari, Raipur (Chhattisgarh)

☎ 0771-43 43 161, 0771-43 40 162, 📞 8404 8404 79

✉ shreeramhospital.op@gmail.com 🌐 www.srmhraipur.com





Shree Ram Multispeciality Hospital (SRMH)

L o k a h S a m a s t a S u k h i n o B h a v a n t u

OPD - ID : 020240000326	PT. TYPE : NEW REGISTRATION
UH-ID : SRMH-24021893	PRINT DATE : 24-02-2024 / 10:50:56
TOKEN NO. : 1	
PATIENT NAME : KUMARI KRISHNA	DEPARTMENT : ENT
AGE / SEX : 33-Y 0-M 10-D / FEMALE	
DOB : 14-02-1991	CONSULT-DATE : 24-Feb-2024 - 10:36 AM
MOB-NO : 7223881144	COMPANY NAME : MEDIWHEEL FULL BODY ANNUAL PLUS CHECK
GUARDIAN NAME : D/o VINAY BHAGAT	OPD PAID FEE : 0.00
ADDRESS : RAJNANDGAON, RAIPUR, CG	
Weight :	Temp :
B.P. :	Pulse :
	SPO2 :

Please indicate whether you are presently suffering from anyone of the following symptoms:

	Yes	No
Ears, Nose, Mouth, Throat		
Ear pain	0	<input checked="" type="checkbox"/>
Ear itch	0	<input checked="" type="checkbox"/>
Ear drainage	0	<input checked="" type="checkbox"/>
Dizziness/ Loss of balance	0	<input checked="" type="checkbox"/>
Loss of Hearing	0	<input checked="" type="checkbox"/>
Popping Noise	0	<input checked="" type="checkbox"/>
Tinnitus	0	<input checked="" type="checkbox"/>
Nosebleeds	0	<input checked="" type="checkbox"/>
Post-nasal Drip	0	<input checked="" type="checkbox"/>
Sinus pain	0	<input checked="" type="checkbox"/>
Sinus pressure	0	<input checked="" type="checkbox"/>
Nasal congestion	0	<input checked="" type="checkbox"/>
Loss of smell/taste	0	<input checked="" type="checkbox"/>
Hoarseness	0	<input checked="" type="checkbox"/>
Sore Throat	0	<input checked="" type="checkbox"/>
Throat tickle	0	<input checked="" type="checkbox"/>
Dry Mouth / Throat	0	<input checked="" type="checkbox"/>
Throat clearing	0	<input checked="" type="checkbox"/>
Snoring	0	<input checked="" type="checkbox"/>

Present chief complaints:-

No fresh complaints

Dr. Signature



Near Railway Under Bridge, Basant Vihar Gate No. 1, Gondwara Chowk, Gudhiyari, Raipur (Chhattisgarh)

0771-43 43 161, 0771-43 40 162, 8404 8404 79

shreeramhospital.op@gmail.com www.srmhraipur.com



प्रति,

समन्वयक,

Mediwheel (Arcofemi Healthcare Limited)

हेल्पलाइन नंबर: 011-41195959

महोदय/ महोदया,

विषय: बैंक ऑफ़ बड़ौदा के कर्मचारियों के लिए वार्षिक स्वास्थ्य जांच।

हम आपको सूचित करना चाहते हैं कि हमारे कर्मचारी जिनका विवरण निम्नानुसार है हमारे करार के अनुसार आपके द्वारा उपलब्ध कराई गई कैशलेस वार्षिक स्वास्थ्य जांच सुविधा का लाभ लेना चाहते हैं।

	कर्मचारी विवरण
नाम	MS. KRISHNA KUMARI
क.कू संख्या	175469
पदनाम	BRANCH HEAD
कार्य का स्थान	PADUMTARA
जन्म की तारीख	14-02-1991
स्वास्थ्य जांच की प्रस्तावित तारीख	24-02-2024
बुकिंग संदर्भ सं.	23M175469100093310E

यह अनुमोदन/ संस्तुति पत्र तभी वैध माना जाएगा जब इसे बैंक ऑफ़ बड़ौदा के कर्मचारी आईडी कार्ड की प्रति के साथ प्रस्तुत किया जाएगा। यह अनुमोदन पत्र दिनांक 22-02-2024 से 31-03-2024 तक मान्य है। इस पत्र के साथ किए जाने वाले चिकित्सा जांच की सूची अनुलग्नक के रूप में दी गई है। कृपया नोट करें कि उक्त स्वास्थ्य जांच हमारी टाई-अप व्यवस्था के अनुसार कैशलेस सुविधा है। हम अनुरोध करते हैं कि आप हमारे कर्मचारी के स्वास्थ्य जांच संबंधी आवश्यकताओं पर उचित कार्रवाई करें तथा इस संबंध में अपनी सर्वोच्च प्राथमिकता तथा सर्वोत्तम संसाधन उपलब्ध कराएं। उपर्युक्त सारणी में दी गई कर्मचारी कूट संख्या एवं बुकिंग संदर्भ संख्या का उल्लेख अनिवार्य रूप से इनवॉइस में किया जाना चाहिए।

हम इस संबंध में आपके सहयोग की अपेक्षा करते हैं।

भवदीय,

हस्ता/-

(मुख्य महाप्रबंधक)

मानव संसाधन प्रबंधन विभाग

बैंक ऑफ़ बड़ौदा

(नोट: यह कंप्यूटर द्वारा जनरेट किया गया पत्र है। हस्ताक्षर की आवश्यकता नहीं है। कृपया किसी भी स्पष्टीकरण के लिए Mediwheel (Arcofemi Healthcare Limited) से संपर्क करें।)

भारत सरकार
Government of India

आधार



 कुमारी कृष्णा
 Kumari Krishna
 जन्म तिथि/DOB: 14/02/1991
 लिंग/ FEMALE

Issue Date: 12/01/2013

5083 7504 7556

VID : 9181 2773 7187 2554

मेरा आधार, मेरी पहचान

भारतीय विशिष्ट पहचान प्राधिकरण
Unique Identification Authority of India

AADHAAR

पता:
 D/O: विनय भगत, क्वार्टर न-बी1/11, एस.बी. आई-
 कॉलोनी, सेक्टर-5/बी बोकारो स्टील सिटी, बोकारो स्टील
 सिटी, बोकारो,
 झारखण्ड - 827006

Address:
 D/O: Vinay Bhagat, QUARTER NO-B1/11, S.B.
 I- COLONY, SECTOR-5/B BOKARO STEEL
 CITY, Bokaro steel city, Bokaro,
 Jharkhand - 827006

Download Date: 07/05/2022



5083 7504 7556

VID : 9181 2773 7187 2554

 1947
 help@uidai.gov.in
 www.uidai.gov.in

7223881144
 09/24



SHREE RAM MULTISPECIALITY HOSPITAL

Lokah Samasta Sukhino Bhavantu



Near Railway Under Bridge, Basant Vihar Gate No. 1, Gondwara Chowk, Gudhiyari, Raipur (C.G.)

Phone: 0771-4343161, 08404840479 Email: Shreeramhospital.op@gmail.com

NO. : 1

PT. NAME : KUMARI KRISHNA	AGE/SEX : 33Y 0M 10D/FEMALE	BILL NO. : 844
GUARDIAN : VINAY BHAGAT	MOBILE NO. : 7223881144	DATE : 24-Feb-2024
DOCTOR : DR. ARPITA NAMDEV YADAV	REFER-BY : SELF	TIME : 10:50 AM
H. TARIFF : MEDIWHEEL FULL BODY ANNUAL PL	UHID : SRMH-24021893	IP/OP NO. : O20240000326
ADDRESS : RAJNANDGAON		BARCODE : 6872637

SN	ITEM/PROCEDURE NAME	S. CODE	RATE	QTY	TOTAL
General, Eye, Dental, Gynae, Dietician, ENT					
1	CBC with ESR, Urine analysis Blood Group, BMI, Blood Sugar & Urine Sugar Fasting, Blood Sugar - Post Prandial, Urine Sugar PP, Hba1c, TSH, T3, T4, Triglycerides, Cholesterol Total, HDL, LDL, VLDL, LDL/HDL Ratio, Cholesterol Total / HDL Ratio, Uric Acid, BUN, Creatinine, BUN/Creatinine Ratio, Total Protein, Bilirubin Total & Direct and Indirect, Alkaline Phosphatase, , Albumin, Globulin, A:G Ratio, Serum Protein, GGT, AST/ALT Ratio, ECG, (2D or TMT), X Ray Chest, Ultrasound, Pap Smear, Mamography		2,600.00	1.00	2,600.00
General, Eye, Dental, Gynae, Dietician, ENT TOTAL :					1.00 2,600.00
GRAND TOTAL :					1.00 2,600.00

In Words -

Two Thousand Six Hundred Rs. Only/-

SERVICE BY : sangeeta

Authorized Signature

Payment Mode

Payment Code

TOTAL BILL AMOUNT : 2,600.00

TOTAL DISCOUNT : 0.00

NET BILL AMOUNT : 2,600.00

TOTAL PAID AMOUNT : 0.00

TOTAL DUE AMOUNT : 2,600.00





Shree Ram Multispeciality Hospital (SRMH)

L o k a h S a m a s t a S u k h i n o B h a v a n t u

PT. NAME : KUMARI KRISHNA
MOBILE NO : 7223881144
DOCTOR : DR. ARPITA NAMDEV YADAV
REFERRED BY : SELF

AGE / SEX : 33/FEMALE
UH ID NO. : SRMH-24021893
COLLECTION : 24-02-2024
REPORTING : 24-Feb-2024

TEST NO
285

HAEMATOLOGY

TEST NAME	RESULT	UNIT	NORMAL VALUES
CBC (COMPLETE BLOOD COUNT)			
HAEMOGLOBIN (Hb)	10.3	gm/dL	12 - 16
TOTAL RBC COUNT	4.64	Million/cumm	4.5 - 5.1
HAEMATOCRIT (PCV)	31.1	%	35.9 - 44.6
RBC INDICES			
MCV	69.0	fl	78 - 96
MCH	22.2	pg	27 - 32
MCHC	32.2	%	33 - 37
RDW	15.0	%	11 - 16
TOTAL WBC COUNT (TLC)	7,600	/cumm	4000 - 11000
DIFFERENTIAL COUNT			
Neutrophils	64	%	40 - 70
Lymphocytes	30	%	22 - 48
Eosinophils	02	%	0 - 6
Monocytes	04	%	0 - 8
Basophils	00	%	00 -
PLATELET COUNT	4.02	/ μ L	1.50 - 4.50
PCT	0.38	%	0.10 - 0.28
MPV(MEAN PLATELET VOLUME)	9.4	fL	8 - 11
PDW	12.6	%	11 - 18

-- End Of Report --

LAB TECHNICIAN

Note : This Report is not for medicolegal purpose

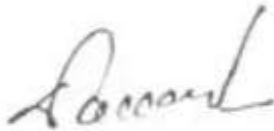

Dr. Dhananjay Prasad
(MD PATHOLOGY)

📍 Near Railway Under Bridge, Basant Vihar Gate No. 1, Gondwara Chowk,
Gudhiyari, Raipur (Chhattisgarh)

☎ 0771-43 43 161, 0771-43 40 162, 📞 8404 8404 79

✉ shreeramhospital.op@gmail.com 🌐 www.srmhraipur.com

24/7
Emergency
Services





Shree Ram Multispeciality Hospital (SRMH)

L o k a h S a m a s t a S u k h i n o B h a v a n t u

PT. NAME : KUMARI KRISHNA
MOBILE NO : 7223881144
DOCTOR : DR. ARPITA NAMDEV YADAV
REFERRED BY : SELF

AGE / SEX : 33/FEMALE
UH ID NO. : SRMH-24021893
COLLECTION : 24-02-2024
REPORTING : 24-Feb-2024
TEST NO
285

HAEMATOLOGY

TEST NAME	RESULT	UNIT	NORMAL VALUES
-----------	--------	------	---------------

ESR by Western Green

ESR (ERYTHROCYTE SENDIMENTATION RATE)	25	mm at end of 1 hr	0 - 20
----------------------------------------	----	-------------------	--------

-- End Of Report --

LAB TECHNICIAN

Note : This Report is not for medicolegal purpose

Dr. Dhananjay Prasad
(MD PATHOLOGY)

Near Railway Under Bridge, Basant Vihar Gate No. 1, Gondwara Chowk,
Gudhiyari, Raipur (Chhattisgarh)

☎ 0771-43 43 161, 0771-43 40 162, 📞 8404 8404 79

✉ shreeramhospital.op@gmail.com 🌐 www.srmhraipur.com

24/7
Emergency
Services





Shree Ram Multispeciality Hospital (SRMH)

L o k a h S a m a s t a S u k h i n o B h a v a n t u

PT. NAME : KUMARI KRISHNA
MOBILE NO : 7223881144
DOCTOR : DR. ARPITA NAMDEV YADAV
REFERRED BY : SELF

AGE / SEX : 33/FEMALE
UH ID NO. : SRMH-24021893
COLLECTION : 24-02-2024
REPORTING : 24-Feb-2024
TEST NO : 285

HAEMATOLOGY

TEST NAME	RESULT	UNIT	NORMAL VALUES
-----------	--------	------	---------------

BLOOD GROUPING AND RH TYPING

BLOOD GROUP	"O"	-	-
RH FACTOR	POSITIVE	-	-

-- End Of Report --

LAB TECHNICIAN

Note : This Report is not for medicolegal purpose



Dr. Dhananjay Prasad
(MD PATHOLOGY)

📍 Near Railway Under Bridge, Basant Vihar Gate No. 1, Gondwara Chowk,
Gudhiyari, Raipur (Chhattisgarh)

☎ 0771-43 43 161, 0771-43 40 162, 📞 8404 8404 79

✉ shreeramhospital.op@gmail.com 🌐 www.srmhraipur.com

24/7
Emergency
Services





Shree Ram Multispeciality Hospital (SRMH)

L o k a h S a m a s t a S u k h i n o B h a v a n t u

PT. NAME : KUMARI KRISHNA
MOBILE NO : 7223881144
DOCTOR : DR. ARPITA NAMDEV YADAV
REFERRED BY : SELF

AGE / SEX : 33/FEMALE
UH ID NO. : SRMH-24021893
COLLECTION : 24-02-2024
REPORTING : 24-Feb-2024
TEST NO : 285

BIOCHEMISTRY

TEST NAME	RESULT	UNIT	NORMAL VALUES
LIVER FUNCTION TEST (LFT)			
BILIRUBIN TOTAL	0.48	mg/dL	0.2 - 1
BILIRUBIN DIRECT	0.25	mg / dl	0.1 - 0.6
BILIRUBIN INDIRECT	0.23	mg / dl	0.1 - 0.4
SGOT	26.5	U / L	0 - 46
SGPT	23.4	U / L	0 - 40
ALKALINE PHOSPHATASE	168.2	U / L	0 - 240
TOTAL PROTEIN	6.24	g / dl	6 - 8
ALBUMIN	3.56	g/dl	3.5 - 5.0
GLOBULIN	2.68	g / dl	2 - 3.5
A/G RATIO	1.32	g/dl	1 - 2.5

Clinical Significance:

Alanine transaminase (ALT)

ALT is an enzyme found in the liver that helps your body metabolize protein. When the liver is damaged, ALT is released into the bloodstream and levels increase.

Aspartate transaminase (AST)

AST is an enzyme that helps metabolize alanine, an amino acid. Like ALT, AST is normally present in blood at low levels. An increase in AST levels may indicate liver damage or disease or muscle damage.

Alkaline phosphatase (ALP)

ALP is an enzyme in the liver, bile ducts and bone. Higher-than-normal levels of ALP may indicate liver damage or disease, such as a blocked bile duct, or certain bone diseases.

Albumin and total protein

Albumin is one of several proteins made in the liver. Your body needs these proteins to fight infections and to perform other functions. Lower-than-normal levels of albumin and total protein might indicate liver damage or disease.

Bilirubin

Bilirubin is a substance produced during the normal breakdown of red blood cells. Bilirubin passes through the liver and is excreted in stool. Elevated levels of bilirubin (jaundice) might indicate liver damage or disease or certain types of anemia.

-- End Of Report --

LAB TECHNICIAN

Note : This Report is not for medicolegal purpose

Dr. Dhananjay Prasad
(MD PATHOLOGY)

Near Railway Under Bridge, Basant Vihar Gate No. 1, Gondwara Chowk,
Gudhiyari, Raipur (Chhattisgarh)

0771-43 43 161, 0771-43 40 162, 8404 8404 79

shreeramhospital.op@gmail.com www.srmhraipur.com





Shree Ram Multispeciality Hospital (SRMH)

L o k a h S a m a s t a S u k h i n o B h a v a n t u

PT. NAME : KUMARI KRISHNA
MOBILE NO : 7223881144
DOCTOR : DR. ARPITA NAMDEV YADAV
REFERRED BY : SELF

AGE / SEX : 33/FEMALE
UH ID NO. : SRMH-24021893
COLLECTION : 24-02-2024
REPORTING : 24-Feb-2024
TEST NO : 285

BIOCHEMISTRY

TEST NAME	RESULT	UNIT	NORMAL VALUES
	CREATININE		
CREATININE	0.79	mg / dl	0.6 - 1.2

-- End Of Report --

LAB TECHNICIAN

Note : This Report is not for medicolegal purpose

Dr. Dhananjay Prasad
(MD PATHOLOGY)

📍 Near Railway Under Bridge, Basant Vihar Gate No. 1, Gondwara Chowk,
Gudhiyari, Raipur (Chhattisgarh)

☎ 0771-43 43 161, 0771-43 40 162, 📞 8404 8404 79

✉ shreeramhospital.op@gmail.com 🌐 www.srmhraipur.com





Shree Ram Multispeciality Hospital (SRMH)

L o k a h S a m a s t a S u k h i n o B h a v a n t u

PT. NAME : KUMARI KRISHNA
MOBILE NO : 7223881144
DOCTOR : DR. ARPITA NAMDEV YADAV
REFERRED BY : SELF

AGE / SEX : 33/FEMALE
UH ID NO. : SRMH-24021893
COLLECTION : 24-02-2024
REPORTING : 24-Feb-2024

TEST NO
285

BIOCHEMISTRY

TEST NAME	RESULT	UNIT	NORMAL VALUES
URIC ACID			
URIC ACID	4.26	mg/dL	2.5 - 6.8

-- End Of Report --

LAB TECHNICIAN

Note : This Report is not for medicolegal purpose

Dr. Dhananjay Prasad
(MD PATHOLOGY)

Near Railway Under Bridge, Basant Vihar Gate No. 1, Gondwara Chowk,
Gudhiyari, Raipur (Chhattisgarh)

0771-43 43 161, 0771-43 40 162, 8404 8404 79

shreeramhospital.op@gmail.com www.srmhraipur.com

24/7
Emergency
Services





Shree Ram Multispeciality Hospital (SRMH)

L o k a h S a m a s t a S u k h i n o B h a v a n t u

PT. NAME : KUMARI KRISHNA
MOBILE NO : 7223881144
DOCTOR : DR. ARPITA NAMDEV YADAV
REFERRED BY : SELF

AGE / SEX : 33/FEMALE
UH ID NO. : SRMH-24021893
COLLECTION : 24-02-2024
REPORTING : 24-Feb-2024

TEST NO
285

BIOCHEMISTRY

TEST NAME	RESULT	UNIT	NORMAL VALUES
LIPID PROFILE			
CHOLESTEROL	135.6	mg / dl	150 - 220
SERUM TRIGLYCERIDE	151.6	mg / dl	60 - 165
HDL	46.5	mg / dl	35 - 80
LDL	89.1	mg/dL	90 - 160
VLDL	30.32	mg/dl	20 - 50
CHOLESTEROL / HDL RATIO	2.91	mg/dl	3.5 - 5.5
LDL/HDL Ratio	1.91	mg/dl	2.5 - 3.5
TRIGLYCERIDES/HDL RATIO	3.26	mg/dl	2.0 - 4.0

-- End Of Report --

LAB TECHNICIAN

Note : This Report is not for medicolegal purpose

Dr. Dhananjay Prasad
(MD PATHOLOGY)

📍 Near Railway Under Bridge, Basant Vihar Gate No. 1, Gondwara Chowk,
Gudhiyari, Raipur (Chhattisgarh)

☎ 0771-43 43 161, 0771-43 40 162, 📞 8404 8404 79

✉ shreeramhospital.op@gmail.com 🌐 www.srmhraipur.com





Shree Ram Multispeciality Hospital (SRMH)

Lokah Samasta Sukhino Bhavantu

PT. NAME : KUMARI KRISHNA
MOBILE NO : 7223881144
DOCTOR : DR. ARPITA NAMDEV YADAV
REFERRED BY : SELF

AGE / SEX : 33/FEMALE
UH ID NO. : SRMH-24021893
COLLECTION : 24-02-2024
REPORTING : 24-Feb-2024

TEST NO
285

CLINICAL PATHOLOGY

TEST NAME	RESULT	UNIT	NORMAL VALUES
URINE SUGAR FASTING AND PP			
URINE SUGAR - FASTING	Absent		Absent -
URINE SUGAR - PP	Absent		Absent -

-- End Of Report --

LAB TECHNICIAN

Note : This Report is not for medicolegal purpose

Dr. Dhananjay Prasad
(MD PATHOLOGY)

📍 Near Railway Under Bridge, Basant Vihar Gate No. 1, Gondwara Chowk,
Gudhiyari, Raipur (Chhattisgarh)

☎ 0771-43 43 161, 0771-43 40 162, 📞 8404 8404 79

✉ shreeramhospital.op@gmail.com 🌐 www.srmhraipur.com





Shree Ram Multispeciality Hospital (SRMH)

L o k a h S a m a s t a S u k h i n o B h a v a n t u

PT. NAME : KUMARI KRISHNA
MOBILE NO : 7223881144
DOCTOR : DR. ARPITA NAMDEV YADAV
REFERRED BY : SELF

AGE / SEX : 33/FEMALE
UH ID NO. : SRMH-24021893
COLLECTION : 24-02-2024
REPORTING : 24-Feb-2024

TEST NO
285

BIOCHEMISTRY

TEST NAME	RESULT	UNIT	NORMAL VALUES
-----------	--------	------	---------------

BLOOD SUGAR - FASTING AND PP

BLOOD SUGAR FASTING	88.1	mg/dL	60 - 120
BLOOD SUGAR PP	133.2	mg/dL	80 - 140

-- End Of Report --

LAB TECHNICIAN

Note : This Report is not for medicolegal purpose

Dr. Dhananjay Prasad
(MD PATHOLOGY)

📍 Near Railway Under Bridge, Basant Vihar Gate No. 1, Gondwara Chowk,
Gudhiyari, Raipur (Chhattisgarh)

☎ 0771-43 43 161, 0771-43 40 162, 📞 8404 8404 79

✉ shreeramhospital.op@gmail.com 🌐 www.srmhraipur.com





Shree Ram Multispeciality Hospital (SRMH)

Lokah Samasta Sukhino Bhavantu

PT. NAME : KUMARI KRISHNA
MOBILE NO : 7223881144
DOCTOR : DR. ARPITA NAMDEV YADAV
REFERED BY : SELF

AGE / SEX : 33/FEMALE
UH ID NO. : SRMH-24021893
COLLECTION : 24-02-2024
REPORTING : 24-Feb-2024
TEST NO : 285

BIOCHEMISTRY

TEST NAME	RESULT	UNIT	NORMAL VALUES
HBA1c (GLYCOSYLATED HEAMOGLOBIN)			
HBA1c	6.05	%	Normal Range : <6% - Good Control : 6 - 7% - Fair Control : 7 - 8% - Unsatisfactory Control : 8-10% - Poor Control : >10% -
Estimated average plasma glucose	138.0	mg/dl	80 - 120

Interpretation: As per American Diabetes Association(ADA)

Non diabetic adults >= 18 years	<5.7
At risk (prediabetes)	5.7 - 6.4
Diagnosing Diabetes	>= 6.5
Therapeutic goals for glycemic control	Good of Therapy
	> 19 years - <7.0
	<19 years - <7.5

NOTE:

- HbA1c reflects long term fluctuations in the blood glucose concentration
- A diabetic patient who is recently under good control may still have a high concentration of HbA1c. Converse is true for a diabetic previously under good control but now poorly controlled.

Significance of Test:

HbA1c provides an index of average blood glucose levels over the past 8-12 weeks and is a much better indicator of long term glycemic control as compared to blood and urinary glucose determinations.

-- End Of Report --

LAB TECHNICIAN

Note : This Report is not for medicolegal purpose

Dr. Dhananjay Prasad
(MD PATHOLOGY)

Near Railway Under Bridge, Basant Vihar Gate No. 1, Gondwara Chowk,
Gudhiyari, Raipur (Chhattisgarh)

☎ 0771-43 43 161, 0771-43 40 162, 📞 8404 8404 79

✉ shreeramhospital.op@gmail.com 🌐 www.srmhraipur.com





Shree Ram Multispeciality Hospital (SRMH)

L o k a h S a m a s t a S u k h i n o B h a v a n t u

PT. NAME : KUMARI KRISHNA
MOBILE NO : 7223881144
DOCTOR : DR. ARPITA NAMDEV YADAV
REFERRED BY : SELF

AGE / SEX : 33/FEMALE
UH ID NO. : SRMH-24021893
COLLECTION : 24-02-2024
REPORTING : 24-Feb-2024
TEST NO : 285

CLINICAL PATHOLOGY

TEST NAME	RESULT	UNIT	NORMAL VALUES
URINE ROUTINE AND MICROSCOPY			
PHYSICAL EXAMINATION			
QUANTITY	20	ml	-
COLOUR	Pale Yellow		Pale Yellow -
APPEARANCE	Clear		Clear -
REACTION	Acitic		Acitic -
CHEMICAL EXAMINATION			
ALBUMIN	Absent		Absent -
SUGAR	Absent		Absent -
KETONE	Absent		Absent -
BILE SALT	Absent		Absent -
BILE PIGMENT	Absent		Absent -
MICROSCOPIC EXAMINATION			
PUS CELLS	2-4	/hpf	2 - 5
EPITHELIAL CELLS	3-5	/hpf	1 - 5
RBC	Nil	/hpf	0 - 3
CAST	Nil	/lpf	Nil -
YEAST	Nil		Nil -
CRYSTAL	Nil	/lpf	Nil -
Bacteria	Nil		Nil -
OTHERS	-		-

-- End Of Report --

LAB TECHNICIAN

Note : This Report is not for medicolegal purpose

Dr. Dhananjay Prasad
(MD PATHOLOGY)

Near Railway Under Bridge, Basant Vihar Gate No. 1, Gondwara Chowk,
Gudhiyari, Raipur (Chhattisgarh)

☎ 0771-43 43 161, 0771-43 40 162, 📞 8404 8404 79

✉ shreeramhospital.op@gmail.com 🌐 www.srmhraipur.com



Mrs Kumari Krishna

Age: 33 Years

Sex: Female

PID: 1626



Sample Collected At:

Ref. By: Dr. ARPITA YADAV



1845L45437

Registered: 24 Feb, 24 05:45 PM

Collected: 24 Feb, 24 05:47 PM

Reported: 24 Feb, 24 08:48 PM

BUN / Creatinine Ratio PANAL

Investigation	Observed Value	Unit	Biological Reference Interval
BUN			
BUN	5.8	mg/dL	7.00 - 20.00
Serum Creatinine	0.67	mg/dL	0.55 - 1.20
BUN / Creatinine Ratio	8.69		10:1 - 20:1

Blood urea nitrogen (BUN) is a waste product produced when the liver breaks down protein. The kidneys then filter it out of the blood and eliminate it through urine. Creatinine is a waste product created by the breakdown of phosphocreatine, a molecule stored in muscle tissue. The kidneys filter creatinine from the blood, and its levels in the body reflect the efficiency of the kidney's excretory function. therefore, BUN and creatinine are useful markers in assessing kidney health because they help doctors evaluate the kidney's filtration rate.

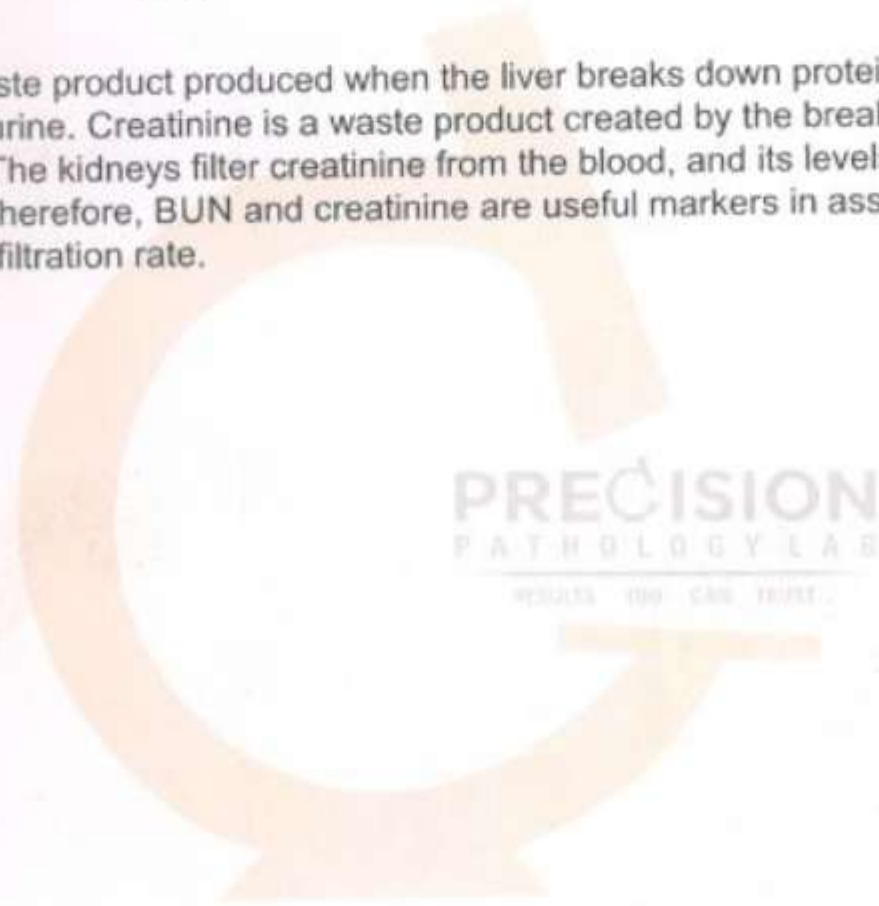

Dr. D. Prasad
M.D.(Pathologist)

*****END OF REPORT*****

Mrs Kumari Krishna

Age: 33 Years

Sex: Female

PID: 1626



Sample Collected At:

Ref. By: **Dr. ARPITA YADAV**



1845L45437

Registered: 24 Feb, 24 05:45 PM

Collected: 24 Feb, 24 05:47 PM

Reported: 24 Feb, 24 08:48 PM

TFT

Thyroid Function Test (TFT)

Investigation	Observed Value	Unit	Biological Reference Interval
THYROID SERUM HORMONS			
Serum Triiodothyronine (T3)	1.17	ng/mL	0.89 - 1.87
Serum thyroxine (T4)	8.65	ug/dL	5.1 - 14.28
Thyroid Stimulating Hormone (TSH)	1.31	μIU/mL	0.66 - 5.67

Comments:-

(i) Ethnicity, iodine intake, gender, age, body mass index and Exercise influences the reference range of Thyroid hormones and serum TSH concentrations.

(ii) Changes in Thyroid Hormones (especially T3) and TSH may be seen as early as 24 hours after the onset of non-thyroidal illness. (Poor nutrition/starvation, sepsis, burns, malignancy, myocardial infarction, post-surgery, and with chronic liver and renal disease)

(iii) Serum total T4 and T3 concentrations increase to approximately 150% of non-pregnant values – this occurs during the first half of pregnancy and is maintained thereafter until parturition. Free T4 concentrations also change during pregnancy: in the first trimester a transient rise is often observed.

(iv) Measurement of FT4 and FT3 is best avoided in patients receiving heparin therapy. (When indicated, blood sample should be taken 10 hours after the last injection of heparin, and analyzing it without delay, can reduce the risk of artifactual hyperthyroxinaemia.)

(v) Phenytoin, carbamazepine and furosemide cause artifactual increase in free T4 (FT4) and decrease in total T4.

Dr. D. Prasad
M.D.(Pathologist)

*****END OF REPORT*****

Mrs Kumari Krishna

Age: 33 Years

Sex: Female

PID: 1626



Sample Collected At:

Ref. By: Dr. ARPITA YADAV



1845L45437

Registered: 24 Feb, 24 05:45 PM

Collected: 24 Feb, 24 05:47 PM

Reported: 24 Feb, 24 08:48 PM

Investigation	Observed Value	Unit	Biological Reference Interval	
(vi) Effect of drugs on Thyroid function test parameters :				
Parameter Name	Unit	Age Group	Expected Values Women	Expected Values Men
T3	ng/mL	20 - 69	0.87 - 1.78	0.87 - 1.78
		First Trimester	1.05 - 2.3	0.73 - 2.88
		Second Trimester	1.29 - 2.62	0.8 - 2.75
		Third Trimester	1.35 - 2.62	0.86 - 2.65
		0 - 6 Days	0.73 - 2.88	0.92 - 2.48
		>6 Days - < 3 months	0.8 - 2.75	0.93 - 2.31
		>3 - < 12 months	0.86 - 2.65	0.91 - 2.18
		>1 - < 6 years	0.92 - 2.48	
		>6 - < 11 years	0.93 - 2.31	
		>11 - < 20 years	0.91 - 2.18	
T4	ug/dL	20 - 69	5.48 - 14.28	5.48 - 14.28
		First Trimester	7.33 - 14.8	5.04 - 18.5
		Second Trimester	7.93 - 16.1	5.41 - 17.0
		Third Trimester	6.95 - 15.7	5.67 - 16
		0 - 6 Days	5.04 - 18.5	5.95 - 14.7
		>6 Days - < 3 months	5.41 - 17.0	5.99 - 13.8
		>3 - < 12 months	5.67 - 16	5.91 - 13.2
		>1 - < 6 years	5.95 - 14.7	
		>6 - < 11 years	5.99 - 13.8	
		>11 - < 20 years	5.91 - 13.2	
TSH (Thyroid Stimulating Hormone)	µU/ml	20 - 69	0.38 - 5.33	0.7 - 15.2
		First Trimester	0.33 - 4.59	0.72 - 11.0
		Second Trimester	0.35 - 4.1	0.73 - 8.35
		Third Trimester	0.21 - 3.15	0.7 - 5.97
		0 - 6 Days	0.7 - 15.2	0.6 - 4.84
		>6 Days - < 3 months	0.72 - 11.0	0.51 - 4.3
		>3 - < 12 months	0.73 - 8.35	
		>1 - < 6 years	0.7 - 5.97	
		>6 - < 11 years	0.6 - 4.84	
		>11 - < 20 years	0.51 - 4.3	

NOTE:- Kindly correlate clinically.

Dr. D. Prasad
M.D.(Pathologist)

*****END OF REPORT*****

Contact : 9399951102

HOME
COLLECTION



USG WHOLE ABDOMEN REPORT

Name	Kumari Krishna	Age/sex	33 years /Female
Date	24-02-2024	UHID No	24021893

LIVER: Normal In Shape & Size

Gall Bladder: Normal (Distended) CBD 4.1 mm, Pv ; 3.9 mm

IHBR: Normal

Spleen & Pancreas – Normal in Size / shape/texture

Kidney – No evidence of stone /any mass lesion seen right kidney 9.85 x 4.33 cm, left kidney 11.26 x 4.99 cm

PELVIS & UTERUS: Uterus is Anteverted & it measures Length 7.72 m , Width 4.33 , height 4.88 cm

Endometrial Thickness : 9.1 MM

Right ovaries: 2.82 x 2.61 cm,

Left ovaries : 3.54 x 1.81 cm

Prostate: 3.07 x 3.78 x 3.06= 18.58 cc , normal in volume /texture

Urinary bladder ; normal wall thickness

Impression

Free Fluid in Cul-De-Sac

Dr. Anand Bansal
(MBBS, Radiologist)





Kumarkrishnap
F 33Y 64 Kg
10:58 AM
24/02/2024

AUTO 12LS BLC-Y

P' =	72 ms	QT/QTc	=	102%	To be clinically correlated:	HR =	57bpm
QRS =	70 ms	QT/RR	=	35%	Sinus Bradycardia		
PR =	107 ms	QRS axis	=	84°	Otherwise Normal ECG		
QT =	377 ms	P axis	=	50°			
QTc =	367 ms	T axis	=	47°			

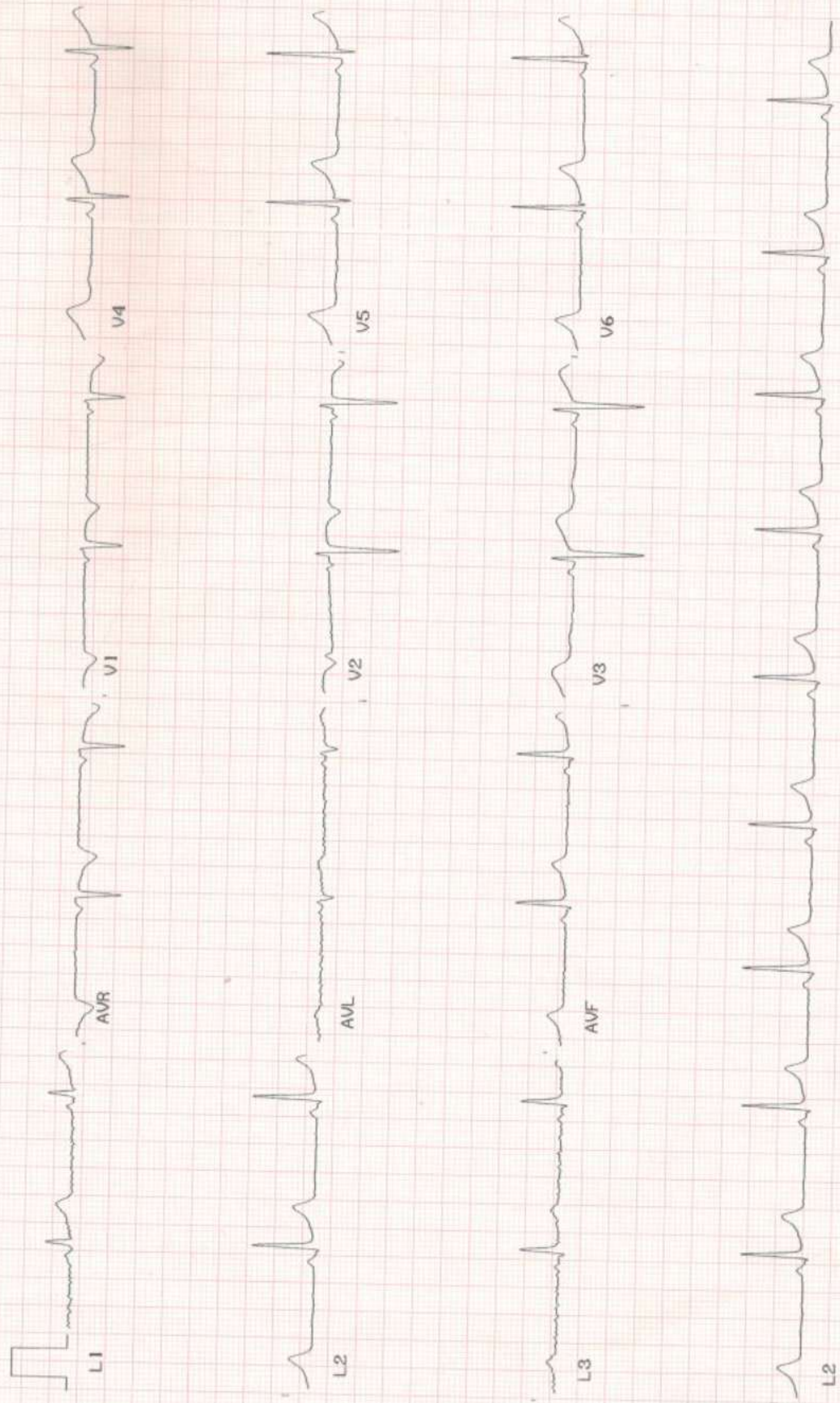



PATIENT NAME: KUMARI KRISHNA

DATE: 24/02/2024

PATIENT ID: SRMH-24021893

AGE/SEX: 33Years/FEMALE

RADIOGRAPH CHEST PA VIEW.

FINDINGS:

- Bilateral lung parenchyma is clear.
- Both apices free.
- Trachea in mid line.
- C T ratio within normal limits.
- Both hila are normal.
- Both costo & cardiophrenic angles are clear.
- Bony cage normal.
- Soft tissue appears normal.

IMPRESSION : No significant abnormality detected.

Typist: HRITIK CHANDANKAR

DR ANAND BANSAL
MD DNB RADIODIAGNOSIS
CONSULTANT RADIOLOGIST
CGMC 2015/6359

This report is for perusal of the doctor only not the definitive diagnosis; findings have to be clinically correlated. This report is not for medico-legal purposes.

📍 Near Railway Under Bridge, Basant Vihar Gate No. 1, Gondwara Chowk,
Gudhiyari, Raipur (Chhattisgarh)

☎ 0771-43 43 161, 0771-43 40 162, 📞 8404 8404 79

✉ shreeramhospital.op@gmail.com 🌐 www.srmhraipur.com



