



Hospital /Clinic/Doctor's Letterhead

ASHOKA



A Unit of Sahrudaya Health Care Private Limited

DATE: - 23/03/24.

NAME: - Ashishkhar Sarac.

AGE/SEX: - 35y/m

OPHTHALMIC CHECK UP

VISION	NEAR RIGHT EYE:	MC
	NEAR LEFT EYE:	MC
	FAR RIGHT EYE:	6/6
	FAR LEFT EYE:	6/6
	WITH SPECT:	6/6
	WITHOUT SPECT:	6/6
COLOUR VISION:	Normal	

Ado
 Ocul Hyana
 1-1-1
 240.

Name & Signature of Ophthalmologist.

Stamp with registration Number.



ASHOKA



A Unit of Sahrudaya Health Care Private Limited

DEPARTMENT OF LABORATORY

Patient Name : Mr. SHRIGANESH NATTHU SARVE	Age / Gender : 36 Y(s)/Male
Bill No/ UMR No : VSB277318/NSU135175	Referred By : Dr. ER PHYSICIAN
Received Dt : 23-Mar-24 10:26 am	Report Date : 23-Mar-24 01:41 pm

FINAL REPORT

<u>Parameters</u>	<u>Specimen</u>	<u>Result</u>	<u>Biological Reference Intervals</u>	<u>Method</u>
COMPLETE URINE TEST				
PHYSICAL EXAMINATION				
COLOUR	Urine	Pale yellow		
APPEARANCE		Clear		
PH		6.0	4.6 - 8.0	Dipstick
SP. GRAVITY		1.025	1.005 - 1.030	Dipstick
CHEMICAL EXAMINATION				
PROTEIN	Urine	Absent		Dipstick
SUGAR		Absent		Dipstick
KETONE BODIES		Absent		Dipstick
BILE SALTS		Absent		
BILE PIGMENTS		Absent		Dipstick
BLOOD		Absent		Dipstick
NITRITE		Absent		
MICROSCOPIC EXAMINATION				
PUS CELLS	Urine	0-1		Microscopy
EPITHELIAL CELLS		0-1		Microscopy
RBC		Absent		
CASTS		Absent		
CRYSTALS		Absent		
BACTERIA		Absent		

*** End Of Report ***



ASHOKA

MEDICOVER HOSPITALS

A Unit of Sahrudaya Health Care Private Limited

DEPARTMENT OF BIOCHEMISTRY

Patient Name : Mr SHRIGANESH NATTHU SARVE	Age / Gender : 36 Y(s)/Male
Bill No/ UMR No : NSB277318/NSU135175	Referred By : Dr. ER PHYSICIAN
Received Dt : 23-Mar-24 10:36 am	Report Date : 23-Mar-24 01:32 pm

Parameters	Specimen	Result	Biological Reference In Method
LDL/HDL RATIO		4.58	2.5 - 3.5
CHOL/HDL RATIO		5.85	3.5 - 5
SERUM URIC ACID		7.20	3.4 - 7.0 mg/dL Enzymatic Colorimetric Assay (Uricase)
GAMMA GT			
GAMMA GLUTAMYL TRANSFERASE (GGT)		23.00	< 55 U/L Enzymatic IFCC
POST PRANDIAL PLASMA / SERUM GLUCOSE (PPBS)		289.7	80 - 140 mg/dL Hexokinase
GLYCOSYLATED HAEMOGLOBIN (HbA1c)		8.97	NORMAL : 4.0 - 6.0 % Increased risk of diabetes : 6.0 - 6.4 % Indicate diabetes : > 6.5 % Enzymatic
FASTING PLASMA /SERUM GLUCOSE (FBS)		141.7	70 - 110 mg/dL

*** End Of Report ***

Lab Incharge

Dr. PRATIKSHA JOSHI, MBBS, DIPLOMA IN CONSULTANT PATHOLOGIST



DEPARTMENT OF HAEMATOLOGY

Patient Name : Mr. SHRIGANESH NATTHU SARVE	Age / Gender : 36 Y(s)/Male
Bill No/ UMR No : NSB277318/NSU135175	Referred By : Dr. ER PHYSICIAN
Received Dt : 23-Mar-24 10:36 am	Report Date : 23-Mar-24 02:54 pm

FINAL REPORT

<u>Parameters</u>	<u>Specimen</u>	<u>Result</u>	<u>Biological Reference Intervals</u>	<u>Method</u>
COMPLETE BLOOD COUNT				
HAEMOGLOBIN	Blood	14.8	13.2 - 17.3 g/dL	Automated Cell Counter cyanmethemoglobin
RED BLOOD CELLS		5.31	4.5 - 6 mill/cumm.	Automated Cell Counter
PCV (PACKED CELL VOLUME)		43.8	39 - 49 %	Electrical Impedance
MCV (MEAN CORPUSCULAR VOLUME)		83	35 - 45 %	Automated Cell Counter Calculated
MCH (Mean Corpuscular Hemoglobin)		27.8	82 - 95 fl	Automated Cell Counter Calculated
MCHC (Mean Corpuscular Hemoglobin Concentration)		33.7	27 - 31 pg	Automated cell counter calculated
RDW (Red cell Distribution Width)		12.6	32 - 36 g/dL	Automated cell counter calculated
WHITE BLOOD CELLS (WBC)		8200	11.5 - 14.0 %	Automated Cell Counter Calculated
NEUTROPHILS		52	4000 - 11000 Cells/cumm.	Automated Cell Counter Electrical Impedance
LYMPHOCYTES		41	50 - 75 %	Microscopy
MONOCYTES		03	20 - 40 %	Microscopy
EOSINOPHILS		04	0 - 10 %	Microscopy
BASOPHILS		00	0 - 6 %	Microscopy
PLATELET COUNT		285000	0 - 1 %	Microscopy
MPV (Mean Platelet Volume)		7.8	150000 - 450000 /cumm.	Automated Cell Counter Electrical Impedance
			6 - 9.5 fL	Automated cell counte calculated
BLOOD GROUPING RH TYPING				
BLOOD GROUP		AB		
RH (D) TYPING		Positive		
Erythrocyte Sedimentation Rate (ESR)		11	0 - 20 mm at 1 hr	westergren's

*** End Of Report ***

**ASHOKA**

A Unit of Sahrdaya Health Care Private Limited

DEPARTMENT OF BIOCHEMISTRY

Patient Name : Mr. SHRIGANESH NATTHU SARVE	Age / Gender : 36 Y(s)/Male
Bill No/ UMR No : NSB277318/NSU135175	Referred By : Dr. ER PHYSICIAN
Received Dt : 23-Mar-24 10:36 am	Report Date : 23-Mar-24 01:32 pm

FINAL REPORT

<u>Parameters</u>	<u>Specimen</u>	<u>Result</u>	<u>Biological Reference Intervals</u>	<u>Method</u>
T3 T4 TSH				
TRI IODO THYRONINE (T3)		1.21	0.8 - 2.0 ng/mL	ECLIA
THYROXINE (T4)		5.85	5.1 - 14.1 µg/dL	ECLIA
THYROID STIMULATING HORMONE (TSH)		1.52	0.27 - 4.2 µIU/mL	ECLIA
SERUM CREATININE				
SERUM CREATININE		0.75	0.70 - 1.20 mg/dL	Kinetic Jaffe's reaction (Roche)
BLOOD UREA NITROGEN (BUN)		8.31	6.0 - 20.0 mg/dL	Calculated
LIVER FUNCTION TEST (LFT)				
TOTAL SERUM PROTEINS		7.30	6.4 - 8.3 g/dL	Biuret reaction
SERUM ALBUMIN		4.49	3.5 - 5.2 g/dL	Colorimetric (BCG)
GLOBULINS		2.81	1.8 - 3.6 g/dl	Calculated
A/G RATIO		1.60	0.8 - 2.0	Calculated
SGPT (ALT)		49.70	0 - 41 U/L	Kinetic (IFCC)
SGOT (AST)		34.60	0 - 48 U/L	Kinetic (IFCC)
TOTAL BILIRUBIN		0.63	0.1 - 1.2 mg/dL	Colorimetric (Diazo)
DIRECT BILIRUBIN		0.19	0.0 - 0.4 mg/dL	Colorimetric (Diazo)
INDIRECT BILIRUBIN		0.44	0.2 - 1.5 mg/dL	Calculated
ALKALINE PHOSPHATASE(ALP)		64.00	40 - 129 U/L	Colorimetric (IFCC)
LIPID PROFILE				
TOTAL CHOLESTEROL		217.50	Desirable : < 200 mg/dL Borderline high : 200 - 239 mg/dL High : >= 240 mg/dL 0 - 200 mg/dL	CHOD-PAP
SERUM TRIGLYCERIDES		163.70	Desirable : < 200 mg/dL High : > 400 mg/dL Border line : 200 - 240 mg/dL 0 - 200 mg/dL	Lipoprotein Lipase
HDL CHOLESTEROL		37.20	40 - 60 mg/dL Desirable : >= 40 mg/dL	Direct Measure - PEG
LDL CHOLESTEROL		170.40	Border line : 100 - 130 mg/dL High : > 130 mg/dL	Direct Estimation
VLDL		32.74	Desirable : < 100 mg/dL 0 - 40 mg/dL	Calculated



135175

shriganesh sarve
Male

23-Mar-24 10:47:18 AM

ASHROGA MEDICOVER HOSPITAL NASHIK

OFD

Rate 76 . Age not entered, assumed to be 50 years old for purpose of ECG interpretation
 Sinus rhythm.....normal P axis, V-rate 50- 99
 PR 163 . ST elev, probable normal early repol pattern.....ST elevation, age<55
 QRS 93 . Baseline wander in lead(s) V6
 QT 336
 QTc 378

--AXIS--

P 55
 QRS 40
 T 59

12 Lead; Standard Placement

- NORMAL ECG -

Unconfirmed Diagnosis

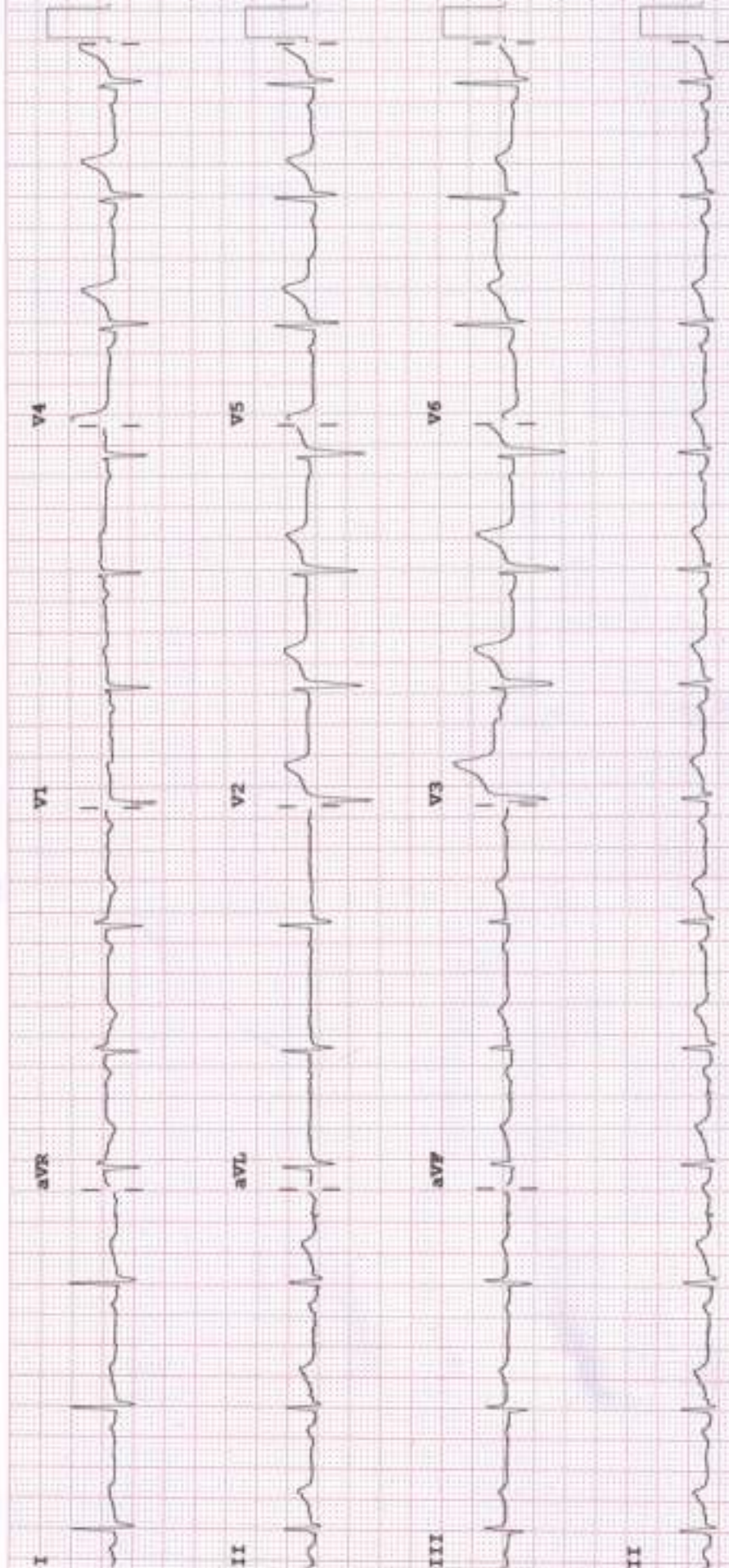

Device:

Speed: 25 mm/sec

Limb: 10 mm/mV

Chest: 10.0 mm/mV

F 60-0.15-100 Hz

100B CL

P7

**ASHOKA**
MEDICOVER
HOSPITALS

A Unit of Sahrudaya Health Care Private Limited

Transthoracic Echocardiography Report

Name: Mr. Shriganesh Sarve

Age / Sex: 36year / M

UMR No: 135175

Date: 23/03/2024

Comments on Echo Doppler evaluation

DIMENSIONS			
	In mm		In mm
Left Ventricle (ED)	45	Left Ventricle (ES)	26
Aorta	28	Left Atrium	28
IVS Thickness (ED)	09	LVPW Thickness (ED)	08
Right Ventricular (ED)			
LV EF	60-65%.		

- All valves are structurally normal.
- Normal dimensions of all cardiac chambers. LV is of normal shape, with normal cavity size & normal wall thickness
- No regional wall motion abnormalities at rest.
- Normal left ventricular systolic function. The LVEF is 60-65 %.
- No Diastolic Dysfunction.
- No PH.
- There are no intracardiac clots or vegetation. No pericardial effusion.
- IVC collapsing with inspiration. Normal Arch.

Summary :

- Normal dimensions of all cardiac chambers.
- Normal biventricular systolic function, LVEF = 60-65%

Dr. Sudhir S Shetkar
MD, DM (AIIMS, New Delhi), FESC, FSCAI
Reg. No. : 2004/05/2257
Sr Consultant Interventional Cardiology

Dr. Girish V Bachhav
MBBS, DNB (Medicine), DNB (Cardiology)
Reg. No. : 2008/09/3367
Consultant Interventional Cardiology

Note: A Normal echo does not rule out CAD. To correlate clinically.

Ashoka Medicover Hospitals, Indira Nagar, Wadala Road, Nashik, Maharashtra - 422009. 0253 6660 066

Contact : 0253 6660 000 / 040 6833 4455

@ Info@medicoverhospitals.in @ www.medicoverhospitals.in



Patient ID:	NSU135175	Patient Name:	SHRIGANESH SARVE 36Y/M OPD MFB HC
Age:		Sex:	M
Accession Number:		Modality:	DX
Referring Physician:	DR.CMO	Study:	Chest
Study Date:	23-Mar-2024		

X-RAY CHEST PA VIEW

FINDINGS :-

The lungs on the either side show equal translucency.

The peripheral pulmonary vasculature is normal.

No focal lung lesion is seen.

Bilateral CP angles are normal.

Both hila are normal in size, have equal density and bear normal relationship.

The heart and trachea are central in position and no mediastinal abnormality is visible.

The cardiac size is normal.

The domes of the diaphragms are normal in position and show smooth outline.

IMPRESSION :- No significant abnormality detected.

ADVICE :- Clinical correlation.

DR. ANIRUDDHA BIYANI
CONSULTANT RADIOLOGIST

Date: 23-Mar-2024 12:39:13



Patient ID:	NSU135175	Patient Name:	SHRIGANESH NATTHU SARVE
Age:	36 Years	Sex:	M
Accession Number:	NSB277318	Modality:	US
Referring Physician:	DR.ER PHYSICIAN	Study:	USG ABDOMEN WITH PELVIS
Study Date:	23-Mar-2024		

ULTRASOUND REPORT – ABDOMEN & PELVIS

LIVER: Is normal in size with mildly increased parenchymal echotexture. No mass lesion. No IHBRD. Portal vein is normal. CBD is normal.

GALL BLADDER: Is distended. Luminal surface is regular. No gall stones. No pericholecystic collection. Wall thickness is normal.

SPLEEN: Is normal in size and shows normal echotexture. No focal lesion.

PANCREAS: Head and body appear normal. Tail is obscured by bowel gases. Para aortic region appears normal.

KIDNEYS:

Both kidneys are normal in size & show normal parenchymal echogenicity with maintained CMD.

Right kidney measures 11.5x5.2 cm. No calculus identified. No hydronephrosis. Ureter is not dilated.

Left kidney measures 10.8x5.1 cm. No calculus identified. No hydronephrosis. Ureter is not dilated.

URINARY BLADDER: Is well distended. Lumen is clear. Wall thickness is normal.

PROSTATE : Is normal (~volume 21.6cc).

Bowel loops not dilated.

No ascites.

IMPRESSION:

- Grade I fatty liver.
- No other significant abnormality.

Clinical correlation is suggested.

DR. KUNAL KALYANRAO PATIL
MBBS, MCh (Gen Surg) (Saurashtra)
Consultant Radiologist