

- COMPU. PATHOLOGY • ALLERGY TESTING
- DIGITAL WHOLE BODY X-RAYS
- DIGITAL 3D SONOGRAPHY
- DIGITAL WHOLE BODY COLOUR DOPPLER
- DIGITAL 2-D ECHO WITH COLOUR DOPPLER
- E.C.G. • LUNG FUNCTION TEST
- MAMMOGRAPHY & BONE MINERAL DENSITOMETRY

- COMPUTERISED STRESS TEST
- DENTAL
- ADVANCED DENTISTRY
- PHYSIOTHERAPY
- AUDIOMETRY & SPEECH THERAPY
- FULL BODY HEALTH CHECK-UPS
- CORPORATE HEALTH CHECKUPS



# HEALTHCARE

MEDICAL CENTRE & DIAGNOSTICS

**Patient's Name** : MRS HEMA MOUNIKA DUDI  
**Referred By Dr** : MEDIWHEEL  
**Sex** : FEMALE Age : 31 Years  
**Collected At** : THAKUR VILLAGE MAIN BRANCH

**Lab No.** : LAA2744 \*LAA2744\*  
**Reg. Date** : 27-Jan-2024 8:38 am  
**Report Date** : 27-Jan-2024 3:26 pm  
**Print Date** : 31-Jan-2024 1:28 pm

## BIOCHEMISTRY

TEST	RESULT		NORMAL VALUES
Blood Urea Nitrogen (BUN)	10.00		5 - 20 mg/dl
CREATININE	0.63	mg/dl	0.5 - 1.3 mg/dl
Serum Uric Acid	4.20	mg%	Female : 2.6 - 6.0 mg%
Age of the Patient	31		
eGFR	117.15	ml/min	

eGFR calculation based on MDRD guideline 2012

More than 90 ml / min / 1.73 Sqm - Normal eGFR

60-89 ml / min / 1.73 Sqm - Mild decrease in eGFR is common in 30% healthy adults .

Suggest reapt testing in 6 to 12 months.

Exclude kidney disease in those at high risk (Diabetes & Hypertension

30-59 ml / min / 1.73 Sqm - consistent with modrate chronic kidney disease if confirmed over three month .

Consider nephrology referral if progressive deterioration of more than 20 % for Egfr or creatinine.

15 - 29 ml / min / 1.73 Sqm - Consistent with severe chronic kidney disease . Consider nephrology referral

----- End of Report -----

Printed By : RIYA

Checked By  
JAY

DR. BHAVINI KAMDAR  
MD (PATH) MUM

- BORIVALI CENTRE** 1ST FLR., YOGI AVENUE, YOGI NAGAR, BORIVALI (W), MUMBAI - 400092. • TEL.: 2899 6565 / 2899 1376 • MOB.: 90222 39301
- KANDIVALI CENTRE** MAHAVIR SURYADARSHAN SOC., SATYANAGAR RD., MAHAVIR NAGAR, KANDIVALI (W), MUMBAI - 67. • TEL.: 2868 0090 / 6522 6565 / 2869 7808 • MOB.: 90220 54458
- KANDIVALI CENTRE** SHOP NO. 44/49, EMP 71, EVERSHINE MILLENNIUM PARADISE, THAKUR VILLAGE, 120 FEET ROAD, KANDIVALI (E) MUMBAI - 400101. • TE.: 2885 7171 / 89288 41541
- DAHISAR CENTRE** NILANGI APARTMENT, KANDERPADA JUNCTION, DAHISAR (W), MUMBAI - 400068. • TEL.: 2893 3427 • MOB.: 90220 58504
- GORAI CENTRE** VICTORY HEIGHTS, GORAI MAIN ROAD, OPP. SUVIDYA SCHOOL, BORIVALI (W), MUMBAI - 400092. • TEL.: 2869 6556 • MOB.: 90224 80354 / 72080 02565
- GOREGAON CENTRE** M.G. ROAD, NEAR JAIN MANDIR, GOREGAON (W), MUMBAI - 400062. • Tel.: 2873 3030 / 2873 3131 • MOB.: 93213 83806

Website : [www.healthcarediag.com](http://www.healthcarediag.com) • E-mail : [healthcare.medicals@gmail.com](mailto:healthcare.medicals@gmail.com)

"Home Visit Facility Call On 76667 66307"

- COMPU. PATHOLOGY • ALLERGY TESTING
- DIGITAL WHOLE BODY X-RAYS
- DIGITAL 3D SONOGRAPHY
- DIGITAL WHOLE BODY COLOUR DOPPLER
- DIGITAL 2-D ECHO WITH COLOUR DOPPLER
- E.C.G. • LUNG FUNCTION TEST
- MAMMOGRAPHY & BONE MINERAL DENSITOMETRY

- COMPUTERISED STRESS TEST
- DENTAL
- ADVANCED DENTISTRY
- PHYSIOTHERAPY
- AUDIOMETRY & SPEECH THERAPY
- FULL BODY HEALTH CHECK-UPS
- CORPORATE HEALTH CHECKUPS



# HEALTHCARE

MEDICAL CENTRE & DIAGNOSTICS

**Patient's Name : MRS HEMA MOUNIKA DUDI**  
**Referred By Dr : MEDIWHEEL**  
**Sex : FEMALE Age : 31 Years**  
**Collected At : THAKUR VILLAGE MAIN BRANCH**

**Lab No. : LAA2744 \*LAA2744\***  
**Reg. Date : 27-Jan-2024 8:38 am**  
**Report Date : 27-Jan-2024 8:35 pm**  
**Print Date : 31-Jan-2024 1:28 pm**

## BLOOD GROUP

TEST	RESULT
Blood Group	'O'
Rh Factor	Positive

----- End of Report -----

Printed By : RIYA

Checked By  
JAY

DR. BHAVINI KAMDAR  
MD (PATH) MUM

- BORIVALI CENTRE** 1ST FLR., YOGI AVENUE, YOGI NAGAR, BORIVALI (W), MUMBAI - 400092. • TEL.: 2899 6565 / 2899 1376 • MOB.: 90222 39301
- KANDIVALI CENTRE** MAHAVIR SURYADARSHAN SOC., SATYANAGAR RD., MAHAVIR NAGAR, KANDIVALI (W), MUMBAI - 67. • TEL.: 2868 0090 / 6522 6565 / 2869 7808 • MOB.: 90220 54458
- KANDIVALI CENTRE** SHOP NO. 44/49, EMP 71, EVERSHINE MILLENNIUM PARADISE, THAKUR VILLAGE, 120 FEET ROAD, KANDIVALI (E) MUMBAI - 400101. • TE.: 2885 7171 / 89288 41541
- DAHISAR CENTRE** NILANGI APARTMENT, KANDERPADA JUNCTION, DAHISAR (W), MUMBAI - 400068. • TEL.: 2893 3427 • MOB.: 90220 58504
- GORAI CENTRE** VICTORY HEIGHTS, GORAI MAIN ROAD, OPP. SUVIDYA SCHOOL, BORIVALI (W), MUMBAI - 400092. • TEL.: 2809 6556 • MOB.: 90224 80354 / 72080 02565
- GOREGAON CENTRE** M.G. ROAD, NEAR JAIN MANDIR, GOREGAON (W), MUMBAI - 400062. • Tel.: 2873 3030 / 2873 3131 • MOB.: 93213 83806

Website : [www.healthcarediag.com](http://www.healthcarediag.com) • E-mail : [healthcare.medicals@gmail.com](mailto:healthcare.medicals@gmail.com)  
**"Home Visit Facility Call On 76667 66307"**

- COMPU. PATHOLOGY • ALLERGY TESTING
- DIGITAL WHOLE BODY X-RAYS
- DIGITAL 3D SONOGRAPHY
- DIGITAL WHOLE BODY COLOUR DOPPLER
- DIGITAL 2-D ECHO WITH COLOUR DOPPLER
- E.C.G. • LUNG FUNCTION TEST
- MAMMOGRAPHY & BONE MINERAL DENSITOMETRY

- COMPUTERISED STRESS TEST
- DENTAL
- ADVANCED DENTISTRY
- PHYSIOTHERAPY
- AUDIOMETRY & SPEECH THERAPY
- FULL BODY HEALTH CHECK-UPS
- CORPORATE HEALTH CHECKUPS



# HEALTHCARE

MEDICAL CENTRE & DIAGNOSTICS

**Patient's Name** : MRS HEMA MOUNIKA DUDI  
**Referred By Dr** : MEDIWHEEL  
**Sex** : FEMALE Age : 31 Years  
**Collected At** : THAKUR VILLAGE MAIN BRANCH

**Lab No.** : LAA2744 \*LAA2744\*  
**Reg. Date** : 27-Jan-2024 8:38 am  
**Report Date** : 27-Jan-2024 3:26 pm  
**Print Date** : 31-Jan-2024 1:28 pm

## BLOOD SUGAR REPORT

TEST	RESULT	UNITS	NORMAL VALUES
BLOOD SUGAR FASTING	101.1	mg/dL	Normal: 70-110 mg/dL Impaired Fasting Glucose(IFG): 110 -125 Diabetes mellitus: >= 126 (on more than one occasion)
BLOOD SUGAR (Post prandial)	129	mg/dl	Normal: 70-140 mg/dL Impaired Tolerance: 140-199 Diabetes mellitus: >= 200 (on more than one occasion)

Method: GOD - POD Enzymatic on Erba EM 200 Random access analyser

**Comment:**

Blood suagr values are known to be affected by several factors like food, stress and medication. So all discrepant results should be confirmed with repeat sample collection.

----- End of Report -----

Printed By : RIYA

Checked By  
VAIBHAV

DR. BHAVINI KAMDAR  
MD (PATH) MUM

- BORIVALI CENTRE** 1ST FLR., YOGI AVENUE, YOGI NAGAR, BORIVALI (W), MUMBAI - 400092. • TEL.: 2899 6565 / 2899 1376 • MOB.: 90222 39301
- KANDIVALI CENTRE** MAHAVIR SURYADARSHAN SOC., SATYANAGAR RD., MAHAVIR NAGAR, KANDIVALI (W), MUMBAI - 67. • TEL.: 2868 0090 / 6522 6565 / 2869 7808 • MOB.: 90220 54458
- KANDIVALI CENTRE** SHOP NO. 44/49, EMP 71, EVERSHINE MILLENNIUM PARADISE, THAKUR VILLAGE, 120 FEET ROAD, KANDIVALI (E) MUMBAI - 400101. • TE.: 2885 7171 / 89288 41541
- DAHISAR CENTRE** NILANGI APARTMENT, KANDERPADA JUNCTION, DAHISAR (W), MUMBAI - 400068. • TEL.: 2893 3427 • MOB.: 90220 58504
- GORAI CENTRE** VICTORY HEIGHTS, GORAI MAIN ROAD, OPP: SUVIDYA SCHOOL, BORIVALI (W), MUMBAI - 400092. • TEL.: 2809 6556 • MOB.: 90224 80354 / 72080 02565
- GOREGAON CENTRE** M.G. ROAD, NEAR JAIN MANDIR, GOREGAON (W), MUMBAI - 400062. • Tel.: 2873 3030 / 2873 3131 • MOB.: 93213 83806

Website : [www.healthcarediag.com](http://www.healthcarediag.com) • E-mail : [healthcare.medicals@gmail.com](mailto:healthcare.medicals@gmail.com)  
**"Home Visit Facility Call On 76667 66307"**

- COMPU. PATHOLOGY • ALLERGY TESTING
- DIGITAL WHOLE BODY X-RAYS
- DIGITAL 3D SONOGRAPHY
- DIGITAL WHOLE BODY COLOUR DOPPLER
- DIGITAL 2-D ECHO WITH COLOUR DOPPLER
- E.C.G. • LUNG FUNCTION TEST
- MAMMOGRAPHY & BONE MINERAL DENSITOMETRY

- COMPUTERISED STRESS TEST
- DENTAL
- ADVANCED DENTISTRY
- PHYSIOTHERAPY
- AUDIOMETRY & SPEECH THERAPY
- FULL BODY HEALTH CHECK-UPS
- CORPORATE HEALTH CHECKUPS



# HEALTHCARE

MEDICAL CENTRE & DIAGNOSTICS

**Patient's Name** : MRS HEMA MOUNIKA DUDI  
**Referred By Dr** : MEDIWHEEL  
**Sex** : FEMALE Age : 31 Years  
**Collected At** : THAKUR VILLAGE MAIN BRANCH

**Lab No.** : LAA2744 \*LAA2744\*  
**Reg. Date** : 27-Jan-2024 8:38 am  
**Report Date** : 27-Jan-2024 4:11 pm  
**Print Date** : 31-Jan-2024 1:28 pm

## COMPLETE BLOOD COUNT

TEST	RESULT	UNITS	NORMAL VALUES
Haemoglobin	12.5	gm %	Female : 11.5 - 14.5 gm%
Erythrocytes ( Total RBCs)	5.13	mill. / cmm	Female : 3.8 - 5.2 mill. / cmm
PCV	40.9	%	Female : 32 - 47 %
MCV	<b>79.60</b>	fl	80- 96 fl
MCH	<b>24.40</b>	pg	27 - 32 pg
MCHC	<b>30.60</b>	gm%	32 - 37 gm%
RDW	<b>14.8</b>	%	12 - 14.5
<u>TOTAL WBC COUNT</u>			
TOTAL WBC COUNT	6610	/ cumm	4,000 - 11,000
<u>DIFFERENTIAL COUNT</u>			
Neutrophils	60	%	40 - 75
Lymphocytes	35	%	20 - 40
Eosinophils	03	%	0 - 6
Monocytes	02	%	2 - 8
Platelet count	235000	Lacs/cmm	150000-450000
<u>PERIPHERAL SMEAR</u>			
RBC Morphology	Normocytic Normochromic		
WBC Morphology	Normal		
Platelets Morphology	Adequate		
ESR (westergren's method)	15	mm/hr	Male: 0 - 10 mm Female: 0 - 20 mm

----- End of Report -----

Printed By : RIYA

Checked By  
JAY

DR. BHAVINI KAMDAR  
MD (PATH) MUM

- BORIVALI CENTRE** 1ST FLR., YOGI AVENUE, YOGI NAGAR, BORIVALI (W), MUMBAI - 400092. • TEL.: 2899 6565 / 2899 1376 • MOB.: 90222 39301
- KANDIVALI CENTRE** MAHAVIR SURYADARSHAN SOC., SATYANAGAR RD., MAHAVIR NAGAR, KANDIVALI (W), MUMBAI - 67. • TEL.: 2868 0090 / 6522 6565 / 2869 7808 • MOB.: 90220 54458
- KANDIVALI CENTRE** SHOP NO. 44/49, EMP 71, EVERSHINE MILLENNIUM PARADISE, THAKUR VILLAGE, 120 FEET ROAD, KANDIVALI (E) MUMBAI - 400101. • TE.: 2885 7171 / 89288 41541
- DAHISAR CENTRE** NILANGI APARTMENT, KANDERPADA JUNCTION, DAHISAR (W), MUMBAI - 400068. • TEL.: 2893 3427 • MOB.: 90229 58504
- GORAI CENTRE** VICTORY HEIGHTS, GORAI MAIN ROAD, OPP. SUVIDYA SCHOOL, BORIVALI (W), MUMBAI - 400092. • TEL.: 2869 6556 • MOB.: 90224 80354 / 72080 02565
- GOREGAON CENTRE** M.G. ROAD, NEAR JAIN MANDIR, GOREGAON (W), MUMBAI - 400062. • Tel.: 2873 3030 / 2873 3131 • MOB.: 93213 83806

Website : [www.healthcarediag.com](http://www.healthcarediag.com) • E-mail : [healthcare.medicals@gmail.com](mailto:healthcare.medicals@gmail.com)  
**"Home Visit Facility Call On 76667 66307"**

- COMPU. PATHOLOGY • ALLERGY TESTING
- DIGITAL WHOLE BODY X-RAYS
- DIGITAL 3D SONOGRAPHY
- DIGITAL WHOLE BODY COLOUR DOPPLER
- DIGITAL 2-D ECHO WITH COLOUR DOPPLER
- E.C.G. • LUNG FUNCTION TEST
- MAMMOGRAPHY & BONE MINERAL DENSITOMETRY

- COMPUTERISED STRESS TEST
- DENTAL
- ADVANCED DENTISTRY
- PHYSIOTHERAPY
- AUDIOMETRY & SPEECH THERAPY
- FULL BODY HEALTH CHECK-UPS
- CORPORATE HEALTH CHECKUPS



# HEALTHCARE

MEDICAL CENTRE & DIAGNOSTICS

**Patient's Name** : MRS HEMA MOUNIKA DUDI  
**Referred By Dr** : MEDIWHEEL  
**Sex** : FEMALE Age : 31 Years  
**Collected At** : THAKUR VILLAGE MAIN BRANCH

**Lab No.** : LAA2744 \*LAA2744\*  
**Reg. Date** : 27-Jan-2024 8:38 am  
**Report Date** : 27-Jan-2024 4:42 pm  
**Print Date** : 31-Jan-2024 1:28 pm

## GLYCOSYLATED HAEMOGLOBIN (HbA1c)

TEST	RESULT	UNITS	NORMAL VALUES
HBA1C	5.4	%	4 - 5.7 %
ESTIMATED AVERAGE GLUCOSE	108.28		
METHOD : NEPHELOMETRY			

### DIAGNOSTIC CRITERIA FOR DIABETES:

Normal: Less than 5.7%  
 Impaired glucose tolerance: 5.8% to 6.4%  
 Diabetes: 6.5% or more  
**CONTROL CRITERIA IN DIABETICS:**  
 Optimal control: 7.0% or less  
 Fair control: 7.0% to 8.0%  
 Poor control: More than 8.0%

### Comment :

HbA1c values should not used in diagnosis of Diabetes Mellitus and are marker of glycaemic control in known cases of Diabetes Mellitus.

----- End of Report -----

\* RECHECKED & CONFIRMED

Printed By : RIYA

Checked By

JAY

DR. BHAVINI KAMDAR

MD (PATH) MUM

- BORIVALI CENTRE** 1ST FLR., YOGI AVENUE, YOGI NAGAR, BORIVALI (W), MUMBAI - 400092. • TEL.: 2899 6565 / 2899 1376 • MOB.: 90222 39301
- KANDIVALI CENTRE** MAHAVIR SURYADARSHAN SOC., SATYANAGAR RD., MAHAVIR NAGAR, KANDIVALI (W), MUMBAI - 67. • TEL.: 2868 0090 / 6522 6565 / 2869 7808 • MOB.: 90220 54458
- KANDIVALI CENTRE** SHOP NO. 44/49, EMP 71, EVERSHINE MILLENNIUM PARADISE, THAKUR VILLAGE, 120 FEET ROAD, KANDIVALI (E) MUMBAI - 400101. • TE.: 2885 7171 / 89288 41541
- DAHISAR CENTRE** NILANGI APARTMENT, KANDERPADA JUNCTION, DAHISAR (W), MUMBAI - 400068. • TEL.: 2893 3427 • MOB.: 90220 58504
- GORAI CENTRE** VICTORY HEIGHTS, GORAI MAIN ROAD, OPP. SUVIDYA SCHOOL, BORIVALI (W), MUMBAI - 400092. • TEL.: 2869 6556 • MOB.: 90224 80354 / 72080 02565
- GOREGAON CENTRE** M.G. ROAD, NEAR JAIN MANDIR, GOREGAON (W), MUMBAI - 400062. • Tel.: 2873 3030 / 2873 3131 • MOB.: 93213 83806

Website : [www.healthcarediag.com](http://www.healthcarediag.com) • E-mail : [healthcare.medicals@gmail.com](mailto:healthcare.medicals@gmail.com)

"Home Visit Facility Call On 76667 66307"

- COMPU. PATHOLOGY • ALLERGY TESTING
- DIGITAL WHOLE BODY X-RAYS
- DIGITAL 3D SONOGRAPHY
- DIGITAL WHOLE BODY COLOUR DOPPLER
- DIGITAL 2-D ECHO WITH COLOUR DOPPLER
- E.C.G. • LUNG FUNCTION TEST
- MAMMOGRAPHY & BONE MINERAL DENSITOMETRY

- COMPUTERISED STRESS TEST
- DENTAL
- ADVANCED DENTISTRY
- PHYSIOTHERAPY
- AUDIOMETRY & SPEECH THERAPY
- FULL BODY HEALTH CHECK-UPS
- CORPORATE HEALTH CHECKUPS



# HEALTHCARE

MEDICAL CENTRE & DIAGNOSTICS

**Patient's Name** : MRS HEMA MOUNIKA DUDI  
**Referred By Dr** : MEDIWHEEL  
**Sex** : FEMALE Age : 31 Years  
**Collected At** : THAKUR VILLAGE MAIN BRANCH

**Lab No.** : LAA2744 \*LAA2744\*  
**Reg. Date** : 27-Jan-2024 8:38 am  
**Report Date** : 27-Jan-2024 3:26 pm  
**Print Date** : 31-Jan-2024 1:28 pm

## LIPID PROFILE

TEST	RESULT	UNITS	NORMAL VALUES
SR. CHOLESTEROL	170	mg / dl	Desirable: < 200 mg/dl Borderline High: 200-239 mg/dl High: >= 240 mg/dl
SR. TRIGLYCERIDES	78.3	mg / dl	Normal: < 150 mg/dl Borderline High: 150-199 mg/dl High: 200-499 mg/dl Very High: >= 500 mg/dl
HDL CHOLESTEROL	42	mg / dl	35.3 - 79.5 mg / dl
VLDL	15.66	mg / dl	6 - 38 mg / dl
LDL CHOLESTEROL	112.34	mg / dl	Optimal: < 100 mg/dl Near Optimal: 100-129 mg/dl Borderline high: 130-159 mg/dl High: 160-189 mg/dl Very High: >= 190 mg/dl
CHOLESTEROL / HDL	4.05		< 5
LDL / HDL	2.67		< 3.5

NOTE: Reference Interval as per National Cholesterol Education Program (NCEP) Adult Treatment Panel III Report.  
 Lower HDL values are associated with increased risk of atherosclerosis. Cholesterol/HDL Ratio below 5.1 is statistically associated with decreased incidence of heart disease.

----- End of Report -----

Printed By : RIYA

Checked By  
JAY

DR. BHAVINI KAMDAR  
MD (PATH) MUM

- BORIVALI CENTRE** 1ST FLR., YOGI AVENUE, YOGI NAGAR, BORIVALI (W), MUMBAI - 400092. • TEL.: 2899 6565 / 2899 1376 • MOB.: 90222 39301
- KANDIVALI CENTRE** MAHAVIR SURYADARSHAN SOC., SATYANAGAR RD., MAHAVIR NAGAR, KANDIVALI (W), MUMBAI - 67. • TEL.: 2868 0090 / 6522 6565 / 2869 7808 • MOB.: 90220 54458
- KANDIVALI CENTRE** SHOP NO. 44/49, EMP 71, EVERSHINE MILLENNIUM PARADISE, THAKUR VILLAGE, 120 FEET ROAD, KANDIVALI (E) MUMBAI - 400101. • TE.: 2885 7171 / 89288 41541
- DAHISAR CENTRE** NILANGI APARTMENT, KANDERPADA JUNCTION, DAHISAR (W), MUMBAI - 400068. • TEL.: 2893 3427 • MOB.: 90220 58504
- GORAI CENTRE** VICTORY HEIGHTS, GORAI MAIN ROAD, OPP: SUVIDYA SCHOOL, BORIVALI (W), MUMBAI - 400092. • TEL.: 2869 6556 • MOB.: 90224 80354 / 72080 02565
- GOREGAON CENTRE** M.G. ROAD, NEAR JAIN MANDIR, GOREGAON (W), MUMBAI - 400062. • Tel.: 2873 3030 / 2873 3131 • MOB.: 93213 83806

Website : [www.healthcarediag.com](http://www.healthcarediag.com) • E-mail : [healthcare.medicals@gmail.com](mailto:healthcare.medicals@gmail.com)  
 "Home Visit Facility Call On 76667 66307"

- COMPU. PATHOLOGY • ALLERGY TESTING
- DIGITAL WHOLE BODY X-RAYS
- DIGITAL 3D SONOGRAPHY
- DIGITAL WHOLE BODY COLOUR DOPPLER
- DIGITAL 2-D ECHO WITH COLOUR DOPPLER
- E.C.G. • LUNG FUNCTION TEST
- MAMMOGRAPHY & BONE MINERAL DENSITOMETRY

- COMPUTERISED STRESS TEST
- DENTAL
- ADVANCED DENTISTRY
- PHYSIOTHERAPY
- AUDIOMETRY & SPEECH THERAPY
- FULL BODY HEALTH CHECK-UPS
- CORPORATE HEALTH CHECKUPS



# HEALTHCARE

MEDICAL CENTRE & DIAGNOSTICS

**Patient's Name** : MRS HEMA MOUNIKA DUDI  
**Referred By Dr** : MEDIWHEEL  
**Sex** : FEMALE Age : 31 Years  
**Collected At** : THAKUR VILLAGE MAIN BRANCH

**Lab No.** : LAA2744 \*LAA2744\*  
**Reg. Date** : 27-Jan-2024 8:38 am  
**Report Date** : 27-Jan-2024 3:26 pm  
**Print Date** : 31-Jan-2024 1:28 pm

## LIVER FUNCTION TEST

TEST	RESULT	UNITS	NORMAL VALUES
Bilirubin Total	0.76	mg / dl	0 - 1.0 mg / dl
Bilirubin Direct	0.4	mg / dl	0 - 0.4 mg / dl
Bilirubin Indirect	0.36	mg/dl	UPTO 0.8 mg / dl
S.G.P.T.	38.30	U / L	Up to 45 U / L
S.G.O.T.	23.10	U / L	Up to 46 U / L
Alkaline Phosphatase	112.00	U/l	4 - 15 Years: 54 - 369 U/l 20 - 59 Years: 42 - 98 U/l > 60 Years: 53 - 141 U/l
Total Proteins	6.52	gm / dl	6.4 - 8.3 gm / dl
Albumin	3.98	gm / dl	3.5 - 5.2 gm / dl
Globulin	2.54	mg/dl	2 - 3.5 mg / dl
A / G Ratio	1.57		1.0- 2.3
GGT	18.1	IU/L	55 IU/L

----- End of Report -----

Printed By : RIYA

Checked By  
JAY

DR. BHAVINI KAMDAR  
MD (PATH) MUM

- BORIVALI CENTRE** 1ST FLR., YOGI AVENUE, YOGI NAGAR, BORIVALI (W), MUMBAI - 400092. • TEL.: 2899 6565 / 2899 1376 • MOB.: 90222 39301
- KANDIVALI CENTRE** MAHAVIR SURYADARSHAN SOC., SATYANAGAR RD., MAHAVIR NAGAR, KANDIVALI (W), MUMBAI - 67. • TEL.: 2868 0090 / 6522 6565 / 2869 7808 • MOB.: 90220 54458
- KANDIVALI CENTRE** SHOP NO. 44/49, EMP 71, EVERSHINE MILLENNIUM PARADISE, THAKUR VILLAGE, 120 FEET ROAD, KANDIVALI (E) MUMBAI - 400101. • TE.: 2885 7171 / 89288 41541
- DAHISAR CENTRE** NILANGI APARTMENT, KANDERPADA JUNCTION, DAHISAR (W), MUMBAI - 400068. • TEL.: 2893 3427 • MOB.: 90220 58504
- GORAI CENTRE** VICTORY HEIGHTS, GORAI MAIN ROAD, OPP. SUVIDYA SCHOOL, BORIVALI (W), MUMBAI - 400092. • TEL.: 2869 6556 • MOB.: 90224 80354 / 72080 02565
- GOREGAON CENTRE** M.G. ROAD, NEAR JAIN MANDIR, GOREGAON (W), MUMBAI - 400062. • Tel.: 2873 3030 / 2873 3131 • MOB.: 93213 83806

Website : [www.healthcarediag.com](http://www.healthcarediag.com) • E-mail : [healthcare.medicals@gmail.com](mailto:healthcare.medicals@gmail.com)  
**"Home Visit Facility Call On 76667 66307"**

- COMPU. PATHOLOGY • ALLERGY TESTING
- DIGITAL WHOLE BODY X-RAYS
- DIGITAL 3D SONOGRAPHY
- DIGITAL WHOLE BODY COLOUR DOPPLER
- DIGITAL 2-D ECHO WITH COLOUR DOPPLER
- E.C.G. • LUNG FUNCTION TEST
- MAMMOGRAPHY & BONE MINERAL DENSITOMETRY

- COMPUTERISED STRESS TEST
- DENTAL
- ADVANCED DENTISTRY
- PHYSIOTHERAPY
- AUDIOMETRY & SPEECH THERAPY
- FULL BODY HEALTH CHECK-UPS
- CORPORATE HEALTH CHECKUPS



# HEALTHCARE

MEDICAL CENTRE & DIAGNOSTICS

**Patient's Name : MRS HEMA MOUNIKA DUDI**  
**Referred By Dr : MEDIWHEEL**  
**Sex : FEMALE Age : 31 Years**  
**Collected At : THAKUR VILLAGE MAIN BRANCH**

**Lab No. : LAA2744 \*LAA2744\***  
**Reg. Date : 27-Jan-2024 8:38 am**  
**Report Date : 27-Jan-2024 4:11 pm**  
**Print Date : 31-Jan-2024 1:28 pm**

## T3 T4 TSH

TEST	RESULT	UNITS	NORMAL VALUES
T3 [ Tri - iodothyronine ]	177.033	ng/dl	91.14 - 237.61 ng/dl
T4 [ Thyroxine ]	6.552	ug/dl	4.71 - 13.20 ug/dl
TSH [Thyroid Stimulating Hormone]	2.588	uIU/mL	0.3 - 4.3 uIU/mL

METHOD: CLIA

Interpretation :

1. TSH results between 4.5 to 15 show considerable physiologic & seasonal variation, suggest clinical correlation or repeat testing with fresh sample.
2. TSH values may be transiently altered because of non thyroidal illness like severe infections, liver disease, renal and heart failure , severe burns , trauma and surgery etc.
3. Drugs that decrease TSH values e.g:L dropa, Glucocorticoid Drugs that increase TSH values e.g Iodine,Lithium,Amiodarone.
- 4.Total T3 & T4 Values may also be altered in other conditions due to changes in serum proteins or binding sites Pregnancy. Drugs (Androgens,Estrogens. O C Pills,Phenytoin). Nephrosis etc. In such cases Free T3 and Free T4 give corrected values.

----- End of Report -----

Printed By : RIYA

Checked By  
JAY

DR. BHAVINI KAMDAR  
MD (PATH) MUM

**BORIVALI CENTRE** 1ST FLR., YOGI AVENUE, YOGI NAGAR, BORIVALI (W), MUMBAI - 400092. • TEL.: 2899 6565 / 2899 1376 • MOB.: 90222 39301  
**KANDIVALI CENTRE** MAHAVIR SURYADARSHAN SOC., SATYANAGAR RD., MAHAVIR NAGAR, KANDIVALI (W), MUMBAI - 67. • TEL.: 2868 0090 / 6522 6565 / 2869 7808 • MOB.: 90220 54458  
**KANDIVALI CENTRE** SHOP NO. 44/49, EMP 71, EVERSHINE MILLENNIUM PARADISE, THAKUR VILLAGE, 120 FEET ROAD, KANDIVALI (E) MUMBAI - 400101. • TE.: 2885 7171 / 89288 41541  
**DAHISAR CENTRE** NILANGI APARTMENT, KANDERPADA JUNCTION, DAHISAR (W), MUMBAI - 400068. • TEL.: 2893 3427 • MOB.: 90220 58504  
**GORAI CENTRE** VICTORY HEIGHTS, GORAI MAIN ROAD, OPP: SUVIDYA SCHOOL, BORIVALI (W), MUMBAI - 400092. • TEL.: 2869 6556 • MOB.: 90224 80354 / 72080 02565  
**GOREGAON CENTRE** M.G. ROAD, NEAR JAIN MANDIR, GOREGAON (W), MUMBAI - 400062. • Tel.: 2873 3030 / 2873 3131 • MOB.: 93213 83806

Website : [www.healthcarediag.com](http://www.healthcarediag.com) • E-mail : [healthcare.medicals@gmail.com](mailto:healthcare.medicals@gmail.com)  
**"Home Visit Facility Call On 76667 66307"**



- COMPU. PATHOLOGY • ALLERGY TESTING
- DIGITAL WHOLE BODY X-RAYS
- DIGITAL 3D SONOGRAPHY
- DIGITAL WHOLE BODY COLOUR DOPPLER
- DIGITAL 2-D ECHO WITH COLOUR DOPPLER
- E.C.G. • LUNG FUNCTION TEST
- MAMMOGRAPHY & BONE MINERAL DENSITOMETRY

- COMPUTERISED STRESS TEST
- DENTAL
- ADVANCED DENTISTRY
- PHYSIOTHERAPY
- AUDIOMETRY & SPEECH THERAPY
- FULL BODY HEALTH CHECK-UPS
- CORPORATE HEALTH CHECKUPS



# HEALTHCARE

MEDICAL CENTRE & DIAGNOSTICS

**Patient's Name** : MRS HEMA MOUNIKA DUDI  
**Referred By Dr** : MEDIWHEEL  
**Sex** : FEMALE Age : 31 Years  
**Collected At** : THAKUR VILLAGE MAIN BRANCH

**Lab No.** : LAA2744 \*LAA2744\*  
**Reg. Date** : 27-Jan-2024 8:38 am  
**Report Date** : 27-Jan-2024 2:00 pm  
**Print Date** : 31-Jan-2024 1:28 pm

## URINE ROUTINE & MICROSCOPY

TEST	RESULT
<u>PHYSICAL EXAMINATION</u>	
Quantity	15 ml
Colour	Pale yellow
Appearance	clear
Deposit	Absent
pH	Acidic (5.0)
Specific Gravity	1.010
<u>CHEMICAL EXAMINATION</u>	
Proteins	Absent
Sugar	Absent
Ketone	Absent
Occult Blood	Absent
Bile Pigment	Absent
Bile Salts	Absent
Urobilinogen	Normal
<u>MICROSCOPIC EXAMINATION OF CENTRIFUGED DEPOSIT</u>	
Red Blood Cells	Absent
Pus Cells	Occasional /hpf
Epithelial Cells	Occasional /hpf
Casts	Not seen
Crystals	Not seen /hpf
Yeast	Not seen
Bacteria	Absent

----- End of Report -----

Printed By : RIYA

Checked By  
JAY

DR. BHAVINI KAMDAR  
MD (PATH) MUM

- BORIVALI CENTRE** 1ST FLR., YOGI AVENUE, YOGI NAGAR, BORIVALI (W), MUMBAI - 400092. • TEL.: 2899 6565 / 2899 1376 • MOB.: 90222 39301
- KANDIVALI CENTRE** MAHAVIR SURYADARSHAN SOC., SATYANAGAR RD., MAHAVIR NAGAR, KANDIVALI (W), MUMBAI - 67. • TEL.: 2868 0090 / 6522 6565 / 2869 7808 • MOB.: 90220 54458
- KANDIVALI CENTRE** SHOP NO. 44/49, EMP 71, EVERSHINE MILLENNIUM PARADISE, THAKUR VILLAGE, 120 FEET ROAD, KANDIVALI (E) MUMBAI - 400101. • TE.: 2885 7171 / 89288 41541
- DAHISAR CENTRE** NILANGI APARTMENT, KANDERPADA JUNCTION, DAHISAR (W), MUMBAI - 400068. • TEL.: 2893 3427 • MOB.: 90220 58504
- GORAI CENTRE** VICTORY HEIGHTS, GORAI MAIN ROAD, OPP. SUVIDYA SCHOOL, BORIVALI (W), MUMBAI - 400092. • TEL.: 2809 6556 • MOB.: 90224 80354 / 72080 02565
- GOREGAON CENTRE** M.G. ROAD, NEAR JAIN MANDIR, GOREGAON (W), MUMBAI - 400062. • Tel.: 2873 3030 / 2873 3131 • MOB.: 93213 83806

Website : [www.healthcarediag.com](http://www.healthcarediag.com) • E-mail : [healthcare.medicals@gmail.com](mailto:healthcare.medicals@gmail.com)  
 "Home Visit Facility Call On 76667 66307"

- COMPL. PATHOLOGY • ALLERGY TESTING
- DIGITAL WHOLE BODY X-RAYS
- DIGITAL 3D SONOGRAPHY
- DIGITAL WHOLE BODY COLOUR DOPPLER
- DIGITAL 3-D ECHO WITH COLOUR DOPPLER
- E.C.G. • LUNG FUNCTION TEST
- MAMMOGRAPHY & BONE MINERAL DENSITOMETRY

- COMPUTERISED STRESS TEST
- DENTAL
- ADVANCED DENTISTRY
- PHYSIOTHERAPY
- AUDIOMETRY & SPEECH THERAPY
- FULL BODY HEALTH CHECK-UPS
- CORPORATE HEALTH CHECKUPS



DATE: 28/1/2024

TO,

Mediwheel

This is regarding your client Miss/Mrs./Mr. Hema mounika Pudi

Proposal number \_\_\_\_\_

Visited to our centre on 27/01/24 for her/his proposed tests.

All tests are done as scheduled except

Pending/skipped tests: stool examination

Reason: patient is not willing

We are canceling / will reschedule it as per her/his convenience.

D. Hanamzila  
Thank you. 28/Jan/2024

**HEALTHCARE**  
**MEDICAL CENTRE & DIAGNOSTICS**  
Shop No.7a, Venus CHS, Evershine  
Millennium No.15, Phase 1, Opp. TV Garden,  
Thakur Village, Kandivali (E), Mumbai - 40101.  
Ph: 2885 4154 / 2885 2171

**DR. NUPUR RAI**  
MBBS, DIPLOMA CARDIOLOGY (PGDCC)  
Reg. No.. 2018115643

- FORIVALI CENTRE (W)** 1ST FLR., YOGI AVENUE, YOGI NAGAR, BORIVALI (W), MUMBAI - 400082. • TEL.: 2886 8585 / 2886 1376 • MOB.: 90222 38301
- SORAI CENTRE** VICTORY HEIGHTS, SORAI MAIN ROAD, DPE SUVIDYA SCHOOL, BORIVALI (W), MUMBAI - 82. • TEL.: 2886 6554 • MOB.: 90224 88354
- CHANDR CENTRE (W)** ANANDAPADA JUNCTION, SAHSAAR (W), MUMBAI - 400068. • TEL.: 2883 3427 • MOB.: 03226 52554
- KANDIVALI CENTRE (W)** MAHAVIR SURYADARSHAN SOC., SATYANAGAR RD., MAHAVIR NAGAR, KANDIVALI (W), MUMBAI - 67. • TEL.: 2886 0090 / 6327 6565 / 2886 7888 • MOB.: 90220 54458
- KANDIVALI CENTRE (E)** FL. EVERSHINE MILLENNIUM PARADISE, THAKUR VILLAGE, 120 FEET ROAD, KANDIVALI (E) MUMBAI - 400101. • TEL.: 2885 7171 / 80288 41541
- GOREGAON CENTRE (W)** W.S. ROAD, NEAR JAIN MANDIR, GOREGAON (W), MUMBAI - 400082. • TEL.: 2873 3030 / 2873 3131
- GOREGAON CENTRE (E)** SATELLITE GARDENS, FILM CITY ROAD, NEAR SATELLITE TOWER, GOREGAON (E), MUMBAI - 400063. • TEL.: 4012 6545 • MOB.: 79773 74836 / 79773 62922
- MIRA ROAD CENTER (E)** UNIT-13, RMA LIBERTY CHS, VIJAY PARK, JANGID CIRCLE, MIRA ROAD (E). • MOB.: 79216 84221 / 70216 27389
- VASAI NALLASOPARA (E)** A-14, JAI VIJAY GREEN CHS. BLDG. NO. 2, JAI VIJAY NAGAR, 1833 ACHOLE, LINK ROAD, VASAI - NALLASOPARA (E), THANE - 401204 • MOB.: 8061401877 / 8061922648

Client's sign

Medical Examiner

Health Check up Booking Confirmed Request(bobS6240),Package Code-PKG10000475, Beneficiary Code-304903

2 messages

Mediwheel <wellness@mediwheel.in>  
To: healthcare.medicals@gmail.com  
Cc: customercare@mediwheel.in

Tue, Jan 23, 2024 at 12:44 PM



011-41195959

Hi Healthcare Medical Centre And Diagnostic,

We have received the confirmation for the following booking. Please provide your confirmation by clicking on the yes and no button.

**Hospital Package Name** : Mediwheel Full Body Health Checkup Female Below 40

**Patient Package Name** : Mediwheel Full Body Health Checkup Female Below 40

**Package Code** : PKG10000475

**Contact Details** : 9966638614

**Email** : srikanth.dud@bankofbaroda.com

**Booking Date** : 23-01-2024

**Appointment Date** : 27-01-2024

**Confirmation Status** : Booking Confirmed

**Preferred Time** : 9:00am

Member Information		
Booked Member Name	Age	Gender
HEMA MOUNIKA DUDI	32 year	Female

We request you to facilitate the employee on priority.

Thanks,  
Mediwheel Team

You have received this mail because your e-mail ID is registered with This is a system-generated e-mail Arcofemi Healthcare Limited, please don't reply to this message.

Please visit to our Terms & Conditions for more informaion. This email is recieved because you are register with us Click here to unsubscribe.

© 2024 - 25, Arcofemi Healthcare Pvt Limited (Mediwheel)

HEALTHCARE MEDICAL CENTRE & DIAGNOSTICS <healthcare.medicals@gmail.com>  
To: Mediwheel <wellness@mediwheel.in>  
Cc: customercare@mediwheel.in

Tue, Jan 23, 2024 at 12:53 PM

DEAR TEAM  
IT WILL BE DONE AS PER SCHEDULE  
THANKS & REGARDS

- COMPUT. PATHOLOGY • ALLERGY TESTING
- DIGITAL WHOLE BODY X-RAYS
- DIGITAL 3D SONOGRAPHY
- DIGITAL WHOLE BODY COLOUR DOPPLER
- DIGITAL 2-D ECHO WITH COLOUR DOPPLER
- E.C.G. • LUNG FUNCTION TEST
- MAMMOGRAPHY & BONE MINERAL DENSITOMETRY

- COMPUTERISED STRESS TEST
- DENTAL
- ADVANCED DENTISTRY
- PHYSIOTHERAPY
- AUDIOMETRY & SPEECH THERAPY
- FULL BODY HEALTH CHECK-UPS
- CORPORATE HEALTH CHECKUPS



# HEALTHCARE

MEDICAL CENTRE & DIAGNOSTICS

NAME	MRS HEMA DUDI	DATE	27/01/2024
HEIGHT: 154 CM	WEIGHT : 63.3 KG	AGE	31
REFERRED BY	MEDIWHEEL	SEX	FEMALE
<b>PRESENT COMPLAINT: NIL</b>			
<b>CURRENT MEDICATION: NIL</b>			
<b>PAST HISTORY : LSCS IN 2018 AND 2020</b>			
<b>ALLERGY: NIL      HABITS: NIL      APPETITE: GOOD</b>			
<b>SLEEP: GOOD      BLADDER: NAD      BOWEL: NAD</b>			
<b>FAMILY HISTORY: FATHER :DM</b>			
<b>GENERAL EXAMINATION:</b>		<b>ADVICE-</b>	
P: 84 /MIN      BP: 110/80 MM/HG		<i>Fit for employment</i>	
PALLOR: NIL      ICTERUS: NIL			
OEDEMA: NIL      OTHERS: NAD			
RS: NAD      CVS: NAD			
CNS: NAD			
PA: SOFT, NAD		<b>Dr. NUPUR RAI</b> MBBS, DIPLOMA CARDIOLOGY (PGDCC) Reg. No.: 2018115643 <b>DR. Y. J. MEHTA [M.D.]</b>	
<b>INVESTIGATION:</b>			

**HEALTHCARE**  
**MEDICAL CENTRE & DIAGNOSTICS**  
 Shop No.78, Venus CHS, Evershine  
 Midium No.15 / Phase 1, Opp. TW Gardens,  
 T. Nagar V. D. Nagar, Kandivali (E), Mumbai - 101.  
 Mob: 60028 41541 / 2885 7171

- COMPU. PATHOLOGY - ALLERGY TESTING
- DIGITAL WHOLE BODY X-RAYS
- DIGITAL 3D SONOGRAPHY
- DIGITAL WHOLE BODY COLOUR DOPPLER
- DIGITAL 2-D ECHO WITH COLOUR DOPPLER
- E.C.G. - LUNG FUNCTION TEST
- MAMMOGRAPHY & BONE MINERAL DENSITOMETRY

- COMPUTERISED STRESS TEST
- DENTAL
- ADVANCED DENTISTRY
- PHYSIOTHERAPY
- AUDIOMETRY & SPEECH THERAPY
- FULL BODY HEALTH CHECK-UPS
- CORPORATE HEALTH CHECKUPS



**HEALTHCARE**

MEDICAL CENTRE & DIAGNOSTICS

## EYE CHECK UP & COLOUR VISION

NAME: MRS HEMA DUDI		DATE: 27/01/2024
REF. BY: MEDIWHEEL	AGE: 31	SEX: FEMALE

	RIGHT EYE	LEFT EYE
CORNEA	NORMAL	NORMAL
PUPIL	NORMAL	NORMAL
SCLERA	NORMAL	NORMAL
EYE MOVEMENTS	NORMAL	NORMAL
REFRACTIVE ERROR	NORMAL	NORMAL
COLOUR VISION	NORMAL	NORMAL

**HEALTHCARE  
MEDICAL CENTRE & DIAGNOSTICS**

Shop No.78, Verus CHS, Evershine  
Millinium No.15 / Phase 1, Opp. TW Gardens,  
Thakur Village, Andheri (E), Mumbai - 101.

Mob: 99208 11541 / 2025 7176  
**DR. SIGNATURE**

- COMPU. PATHOLOGY • ALLERGY TESTING
- DIGITAL WHOLE BODY X-RAYS
- DIGITAL 3D SONOGRAPHY
- DIGITAL WHOLE BODY COLOUR DOPPLER
- DIGITAL 2-D ECHO WITH COLOUR DOPPLER
- E.C.G. • LUNG FUNCTION TEST
- MAMMOGRAPHY & BONE MINERAL DENSITOMETRY

- COMPUTERISED STRESS TEST
- DENTAL
- ADVANCED DENTISTRY
- PHYSIOTHERAPY
- AUDIOMETRY & SPEECH THERAPY
- FULL BODY HEALTH CHECK-UPS
- CORPORATE HEALTH CHECKUPS



DATE - 27/01/2024

## DENTAL CHECK UP

NAME:- MRS HEMA DUDI      AGE:- 31 YEARS

CHIEF COMPLAINT:- SENSITIVITY OF LEFT SIDE TEETH.

PAST DENTAL HISTORY:-NIL  
HABITS:- NO

ORAL EXAMINATION: CAVITY PRESENT- LOWER MOLAR LEFT SIDE

AVERAGE ORAL HYGIENE

GUMS HEALTHY

TREATMENT: - ADV CAVITY FILLING.

**HEALTHCARE**  
**MEDICAL CENTRE & DIAGNOSTICS**

Shop No.78, Venus CHS, Evershine  
Millinium No.15 / Phase 1, Opp. TW Gardens,  
Thakur Village, Kandivli (E), Mumbai - 101.  
Mob.: 89288 41541 / 2885 7171

- COMPU. PATHOLOGY - ALLERGY TESTING
- DIGITAL WHOLE BODY X-RAYS
- DIGITAL 3D SONOGRAPHY
- DIGITAL WHOLE BODY COLOUR DOPPLER
- DIGITAL 2-D ECHO WITH COLOUR DOPPLER
- E.C.G. - LUNG FUNCTION TEST
- MAMMOGRAPHY & BONE MINERAL DENSITOMETRY

- COMPUTERISED STRESS TEST
- DENTAL
- ADVANCED DENTISTRY
- PHYSIOTHERAPY
- AUDIOMETRY & SPEECH THERAPY
- FULL BODY HEALTH CHECK-UPS
- CORPORATE HEALTH CHECKUPS



# HEALTHCARE

MEDICAL CENTRE & DIAGNOSTICS

NAME	MRS HEMA MOUNIKA DUDI	DATE	28.01.2024
		AGE	31YRS
REF. BY DR	MEDIWHEEL	SEX	FEMALE

## ULTRASOUND OF ABDOMEN & PELVIS

The real time, B mode, gray scale sonography of the abdomen was performed.

**Liver** is normal in size (14.7 cms) & Bright in echogenicity. No focal lesion seen. Intra hepatic biliary radicles are normal. No e/o IHBRD. Portal vein is normal in size, caliber with normal flow.

**Gall bladder** is well distended. No e/o calculus or sludge. Wall thickness is normal. No e/o peri-cholecystic fluid or fat stranding.

**CBD** visualized part of CBD is normal in caliber however terminal parts of CBD is obscured due to bowel gases shadowing artifact.

**Pancreas** is head and body observed normal in size & normal in echogenicity. No focal lesion seen. No e/o peri-pancreatic fluid collection or fat stranding. Rest of the pancreas is obscured due to bowel gas shadowing artifacts.

**Spleen** is normal in size (7.9 cms). No focal lesion seen. Splenic vein is normal in caliber.

### KIDNEYS:

**Right kidney** measures 10.7 x 4.7 cms, normal in size, shape, position, axis & echogenicity. Cortico Medullary Differentiation is well maintained. No e/o solid or cystic lesion. No calculus, hydronephrosis or hydroureter noted.

**Left kidney** measures 10.5 x 4.9 cms, normal in size, shape, position, axis & echogenicity. Cortico Medullary Differentiation is well maintained. No e/o solid or cystic lesion. No calculus, hydronephrosis or hydroureter noted.

No free fluid or significant lymphadenopathy is detected in abdomen.

### PELVIS:

**Urinary bladder** is well distended. No calculus, internal echoes or mass lesion seen. Bladder wall is smooth and normal in thickness.

**Uterus** measures 8.1 x 5.1 x 2.7 cms, normal in size & shows normal echotexture. No focal lesion seen. Endometrial thickness measures 5.8 mm.

**Right ovary** measures 2.4 x 2.0 cms. No solid or cystic mass lesion.

**Left ovary** measures 2.1 x 1.7 cms. No solid or cystic mass lesion.

No adnexal mass is seen.

No free fluid is detected in cul-de-sac of Douglas.

### IMPRESSION:

> **GRADE I FATTY LIVER.**

**NOTE:** USG FINDINGS ARE TO BE CORRELATED WITH CLINICAL, LABORATORY AND OTHER INVESTIGATION FINDINGS FOR FINAL DIAGNOSIS AND FOR THEIR MANAGEMENT.

  
**DR. RAUNAK SINGH**  
 [RADIOLOGIST & SONOLOGIST]

- COMPU. PATHOLOGY • ALLERGY TESTING
- DIGITAL WHOLE BODY X-RAYS
- DIGITAL 3D SONOGRAPHY
- DIGITAL WHOLE BODY COLOUR DOPPLER
- DIGITAL 2-D ECHO WITH COLOUR DOPPLER
- E.C.G. • LONG FUNCTION TEST
- MAMMOGRAPHY & BONE MINERAL DENSITOMETRY

- COMPUTERISED STRESS TEST
- DENTAL
- ADVANCED DENTISTRY
- PHYSIOTHERAPY
- AUDIOMETRY & SPEECH THERAPY
- FULL BODY HEALTH CHECK-UPS
- CORPORATE HEALTH CHECKUPS



**HEALTHCARE**

MEDICAL CENTRE & DIAGNOSTICS

NAME	MRS HEMA DUDI	DATE	27.01.2024
		AGE	31 YRS
REF. BY DR.	MEDIWHEEL	SEX	FEMALE

## X-RAY CHEST (PAVIEW).

The lungs on the either side show equal translucency.

The pleural spaces are normal.

The cardiac size is normal.

The domes of the diaphragms are normal in position, and show smooth outline.

Ribs appear normal.

**IMPRESSION :**

**NO EVIDENCE OF PLEURAL OR PARENCHYMAL PATHOLOGY IS NOTED.**

**Correlate clinically .**

**DR.SACHIN JADKAR**  
(Consultant Radiologist)

Note : Investigations have their limitations. Solitary radiological investigations never confirm the final diagnosis. They only help in diagnosing the disease in correlation to clinical symptoms and other related tests. Please interpret accordingly





D. Hema mounika  
27/1/2024

  
**Dr. NUPUR RAI**  
MBBS, DIPLOMA CARDIOLOGY (PGDCC)  
Reg. No.: 2018115643

**HEALTHCARE**  
**MEDICAL CENTRE & DIAGNOSTICS**  
Shop No.78, Venus CHS, Evershine  
Millinium No.15 / Phase 1, Opp. TW Gardens,  
Thakur Village, Kandivali (E), Mumbai - 101.  
Mob.: 89288 41541 / 2885 7171

- COMPU. PATHOLOGY
- DIGITAL X-RAY
- DIGITAL SONOGRAPHY
- DIGITAL COLOR DOPPLER
- 2D ECHO CARDIOGRAPHY
- MAMMOGRAPHY & BONE MINERAL DENSITOMETRY ( BMD )
- ECG ■ PFT
- COMPU. TREADMILL TEST
- PHYSIOTHERAPY
- DENTAL
- HEALTH CHECK-UP



# ELECTROCARDIOGRAM (ECG)

MRS HEMA M DUDI  
ELAA2744 27-10-2024



PATIENT MRS. HEMA MOUNIKA DUDI AGE. 31 SEX F

REF. BY DR. MEDIWHEEL DATE 27/1/24

INTERPRETATION :

Dr. DR. NUPUR RAI  
POST-DIPLOMA CARDIOLOGY (PGDCL)  
Reg. No. 2016111313

HEALTHCARE  
 MEDICAL CENTRE & DIAGNOSTICS  
 Plot No. 76, Vesta CHS, E. Wing  
 1st Floor, Phase 1, Opp. Taty Gardens,  
 Village, Kurla (E), Mumbai - 400 029  
 Mob : 98286 81041 / 2685 7111

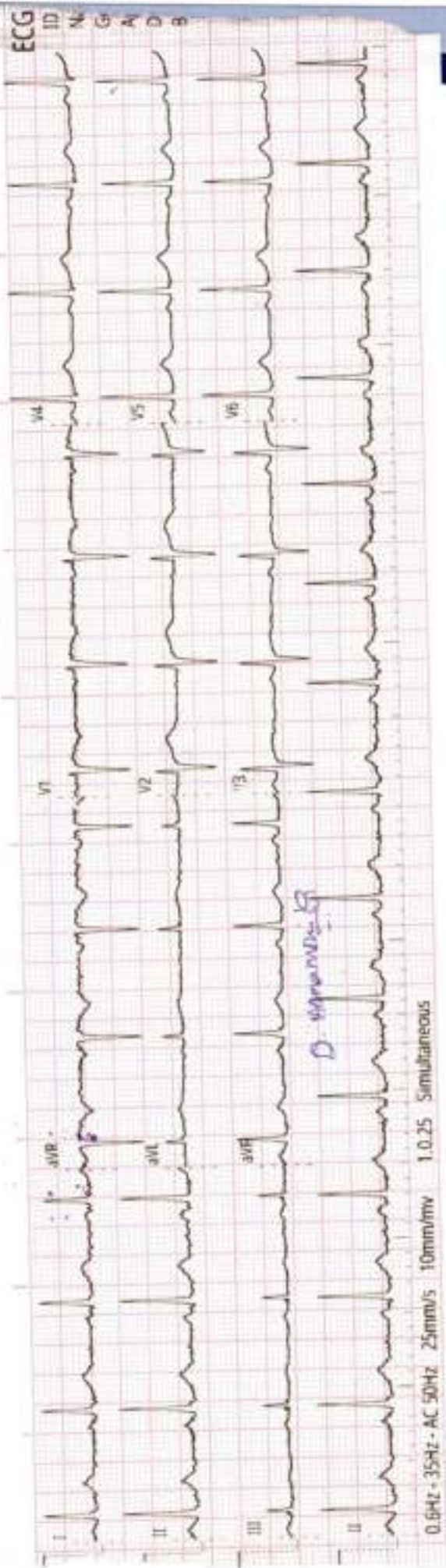
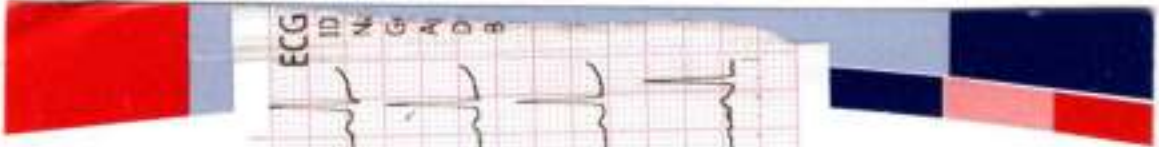

History : .....

B.P. : .....

Drugs : .....

Standard : .....

Auricular Rate : 76 bpm

Ventricular Rate : .....

Rhythm : Q

Mechanism : .....

Voltage : .....

REMARKS & CONCLUSIONS : None

Axis : .....

P. Waves : .....

PR Interval : .....

Q. Waves : .....

QRS Interval : 80

ST Segment : .....

T. Waves : .....

QT Interval : .....

Extra Systoles : .....

# HEALTHCARE MEDICAL CENTRE AND DIAGNOSTICS

THAKUR VILLAGE  
KANDIVALI EAST

## TREADMILL TEST REPORT

**MRS HEMA DUDI**  
ID : 850  
DATE : 27-01-2024  
AGE/SEX : 31 / F  
HT/WT : 154 / 63  
REF. BY : MEDINHEEL

PROTOCOL : Bruce  
HISTORY : Checkup/Physical fitness,  
INDICATION : CARDIAC EVALUATION  
MEDICATION : NIL

PHASE	TOTAL TIME	STAGE TIME	SPEED Km/Hr	GRADE %	H.R. bpm	B.P. mmHg	RPP x100	ST LEVEL (MM)			METS
								II	V1	V5	
SUPINE					84	110 / 80	92	0	-0.1	-0.6	
STANDING					84	110 / 80	92	0	-0.2	-0.6	
HYPERVENT					85	110 / 80	93	0.1	-0.2	-0.6	
Stage 1	2:59	2:59	2.7	10	157	120 / 80	188	-0.1	-0.3	-0.4	4.80
Stage 2	5:59	2:59		12	202	130 / 90	262	-0.1	0.3	-1.3	7.10
PK-EXERCISE	6:2	0:2	4.6	14	206	130 / 90	267	0	-0.1	-1.1	7.13
RECOVERY	7:22	1:7			155	140 / 100	217	0	-0.1	-0.9	
RECOVERY	8:17	2:2			134	130 / 90	174	0.1	-1.5	-0.7	
RECOVERY	9:14	2:59			125	120 / 80	150	-0.1	-0.1	-0.9	
RECOVERY	9:14	2:59			125	120 / 80	150	-0.1	-0.6	-0.9	
RECOVERY	10:15	4:0			121	120 / 80	145	-0.1	-0.2	-0.7	

### RESULTS

EXERCISE DURATION : 6:2  
MAX HEART RATE : 206 bpm 108 % of target heart rate 189 bpm  
MAX BLOOD PRESSURE : 140 / 100 mm Hg  
REASON OF TERMINATION : Achieved THR,  
BP RESPONSE : Normal,  
ARRHYTHMIA : None,  
H.R. RESPONSE : Normal Chronotropic Response,  
IMPRESSIONS :  
FAIR EFFORT TOLERANCE.  
NO ANGINA, NO ARRHYTHMIA,  
NORMAL HR AND BP RESPONSE.  
NO SIGNIFICANT ST CHANGES NOTED DURING TEST AS COMPARED TO BASELINE ECG.  
STRESS TEST NEGATIVE FOR INDUCIBLE ISCHEMIA,

MAX WORK LOAD : 7.13 METS

**HEALTHCARE  
MEDICAL CENTRE & DIAGNOSTICS**  
Shop No. 78, Venus CHS, Evershine  
Millennium No 15 / Phase 1, Opp. TW Gardens,  
Thakur Village, Kandivali (E), Mumbai - 401.  
Mob: 89288 41541 / 2885 7171

Technician : 1

**Dr. NUPUR RAI**  
MRS. DIPLOMA CARDIOLOGY (PGDCC)  
- Reg. No. - 2019115543 AND )

# HEALTHCARE MEDICAL CENTRE AND DIAGNOSTICS

MRS HEMA LODI  
I.D. 850  
Age 31/F  
Date 27-01-2024

Rate 84bpm  
R.P. 110/80

PRESBYT  
SUPINE

ST @ 10mm/mV  
80ms PostJ

LINKED MEDIAN

Mag. X 2  
V5

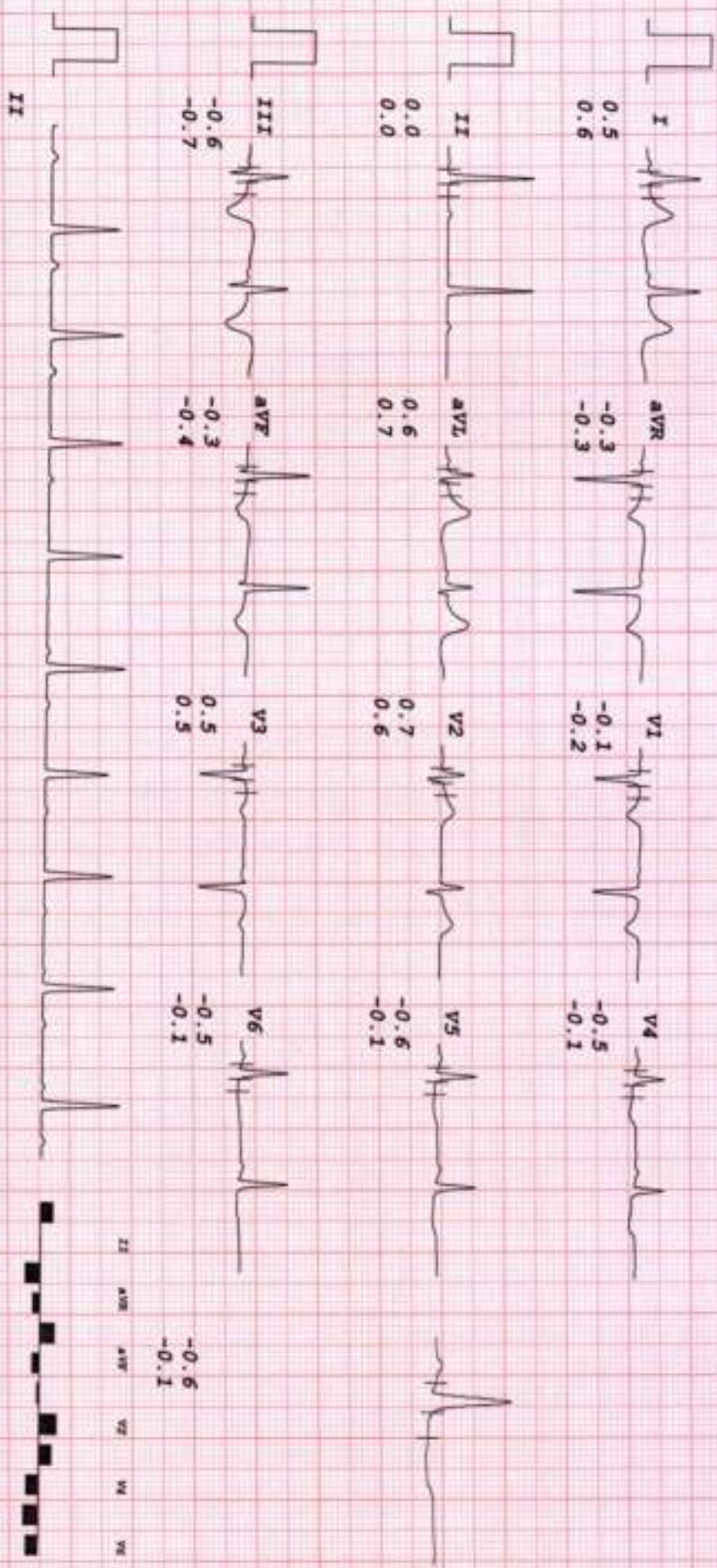

D. Hemant

# HEALTHCARE MEDICAL CENTRE AND DIAGNOSTICS

**MRS HEMA DODI**  
**I.D. 850**  
**Age 31/F**  
**Date 27-01-2024**

**RATE 84bpm**  
**R.P. 110/80**

**PRETEST**  
**STANDING**

**ST @ 10mm/mV**  
**80ms Post**

**LINKED MEDIAN**

Mag. X 2

III

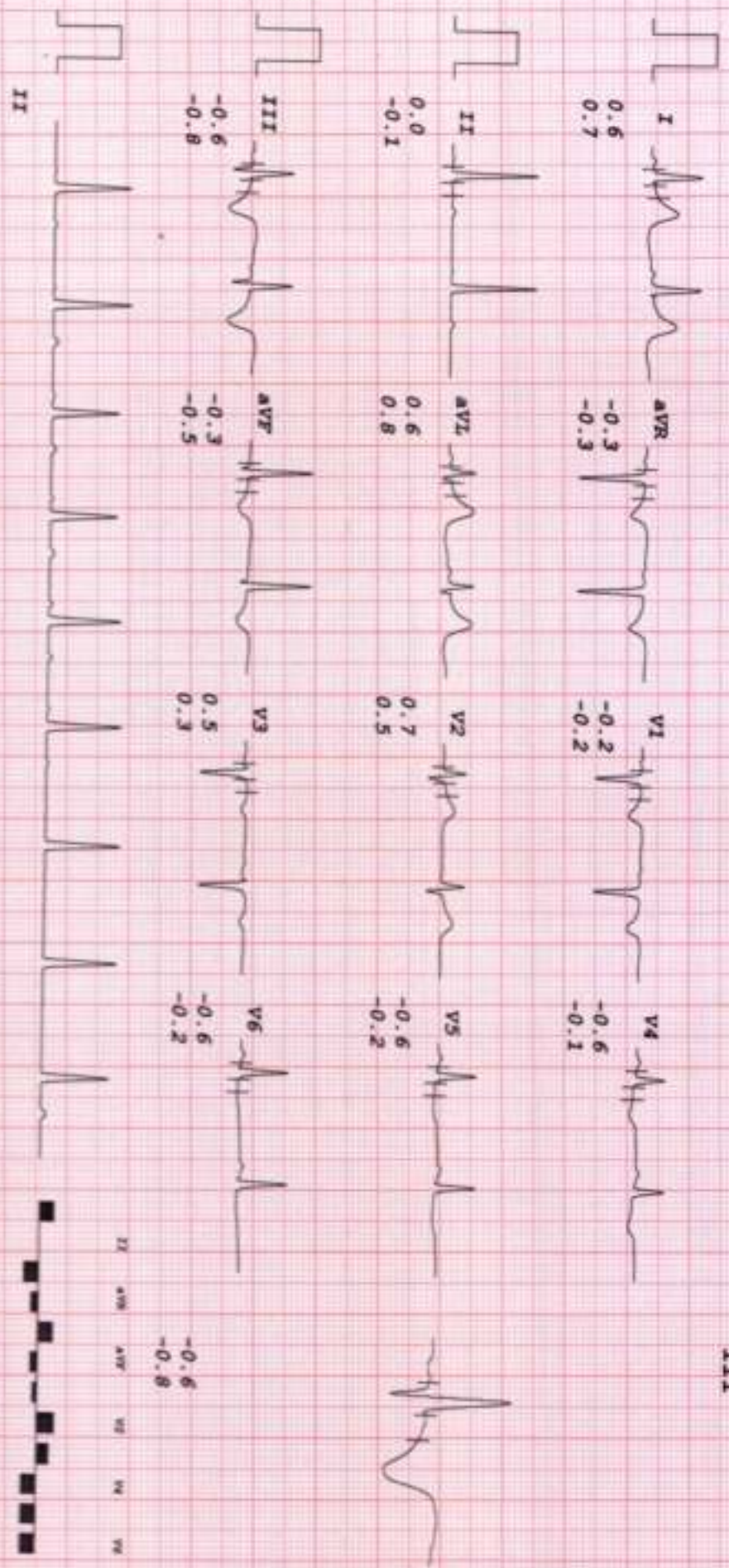

*D. Hemant*



# HEALTHCARE MEDICAL CENTRE AND DIAGNOSTICS

MRS HEMA DUDI  
I.D. 850  
Age 31/F  
Date 27-01-2024

RATE 85bpm  
B.P. 110/80

PRETEST  
HYPERVENT  
PHASE TIME 0:10

ST @ 10mm/mV  
80ms PostJ

LINKED MEDIAN

Mag. x 2

III

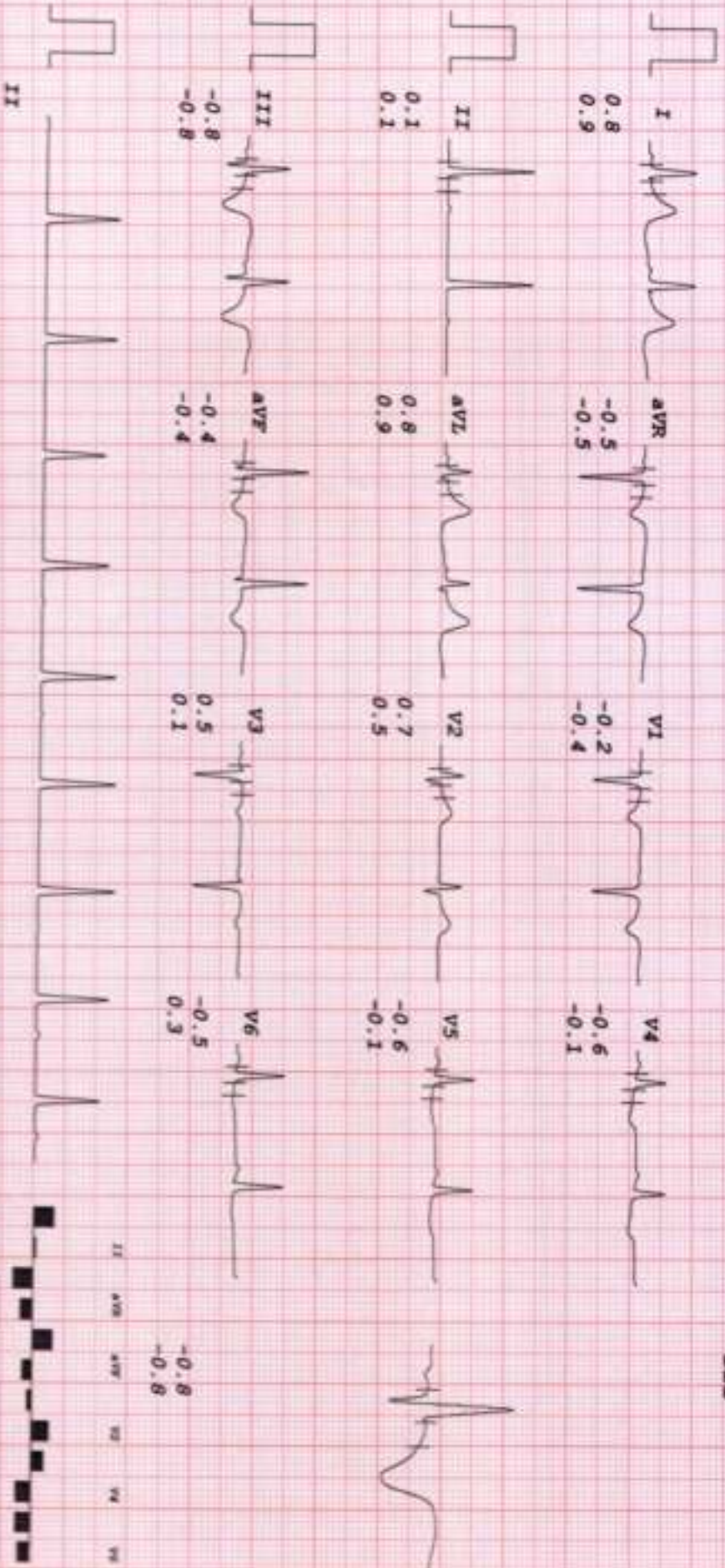



# HEALTHCARE MEDICAL CENTRE AND DIAGNOSTICS

MRS HENGA DUDI  
 I.D. 850  
 Age 31/F  
 Date 27-01-2024

Rate 157bpm  
 B.P. 120/80

Brice  
 Stage 1  
 TOTAL TIME 2:59  
 PHASE TIME 2:59

ST @ 10mm/mV  
 80ms PostJ  
 Speed 2.7 km/hr  
 SLOPE 10 %

LINKED MEDIAN

Mag. X 2

III

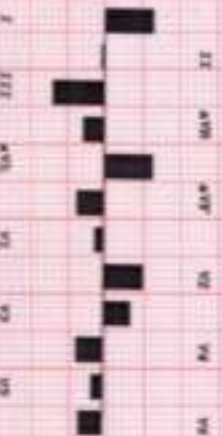
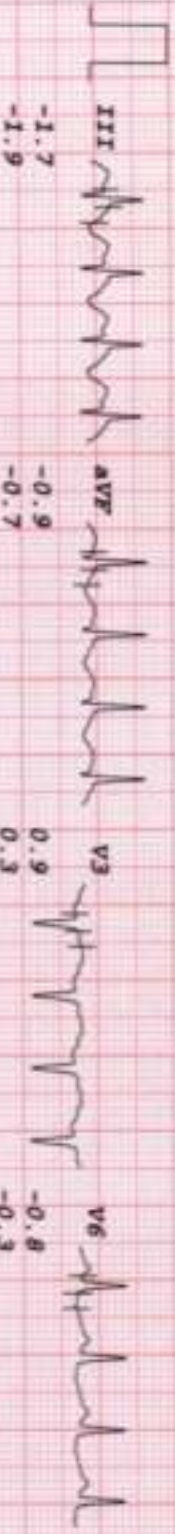
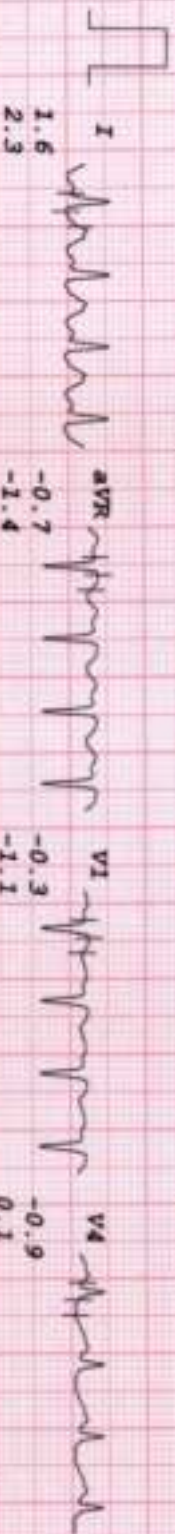

D. Henna mtravika

# HEALTHCARE MEDICAL CENTRE AND DIAGNOSTICS

MRS HEMA EUDI  
I.D. 850  
Age 31/F  
Date 27-01-2024

RATE 202bpm  
R.P. 130/90

Bruce  
Stage 2  
TOTAL TIME 5:59  
PHASE TIME 2:59

ST @ 10mm/mV  
80ms PostJ  
Speed 4 km/hr  
SLOPE 12 \*

LINKED MEDIAN

Mag. X 2

AVF

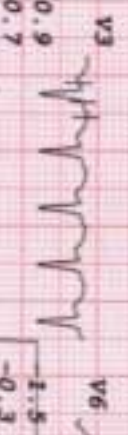
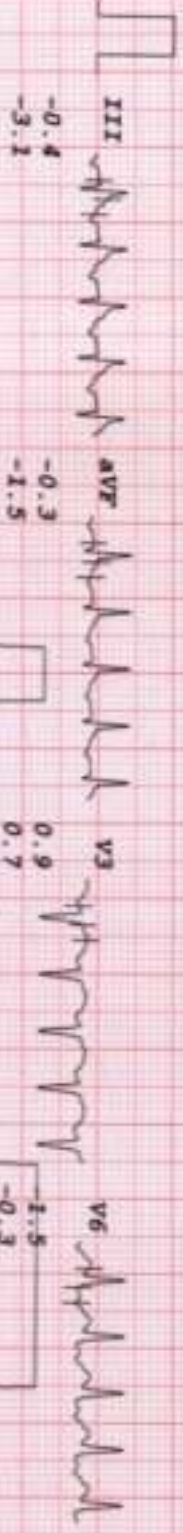
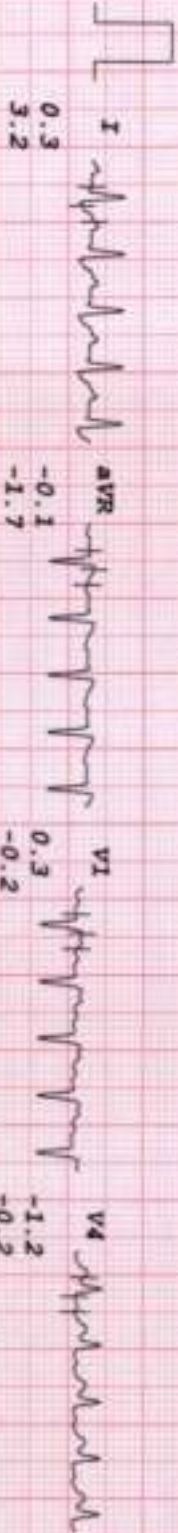

D. Hemanth Reddy



# HEALTHCARE MEDICAL CENTRE AND DIAGNOSTICS

**MRS HERA DUDI**  
 I.D. 850  
 Age 31/F  
 Date 27-01-2024

PATE 2060pm  
 R.P. 130/90

Bruce  
 PR-EXERCISE  
 TOTAL TIME 6:02  
 PHASE TIME 0:02

ST @ 10mm/mV  
 80ms PostJ  
 Speed 4.6 km/hr  
 SLOPE 14 %

**LINKED MEDIAN**

Mag. X 2

V1

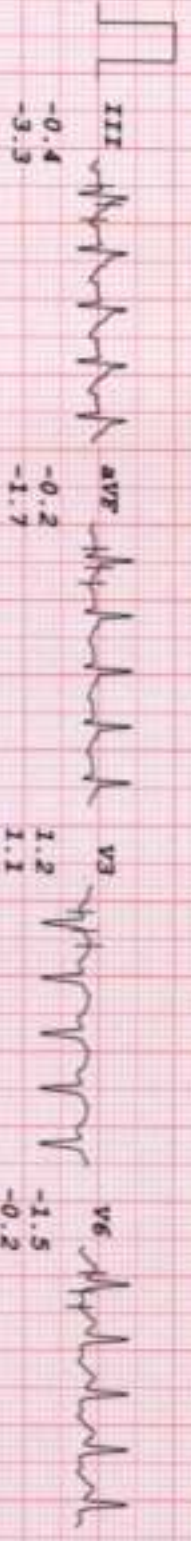
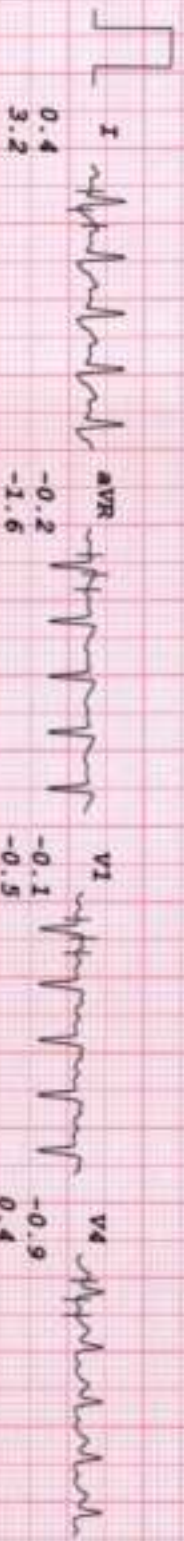

*D. Hemmerlitz*



HEALTHCARE MEDICAL CENTRE AND DIAGNOSTICS

MRS HEMA DUDI  
I.D. 850  
Age 31/F  
Date 27-01-2024

RATE 163bpm  
R.P. 140/100

Brice  
RECOVERY  
TOTAL TIME 7:14  
PHASE TIME 0:59

ST @ 10mm/mV  
80ms PostJ

LINKED MEDIAN

Mag. X 2

III

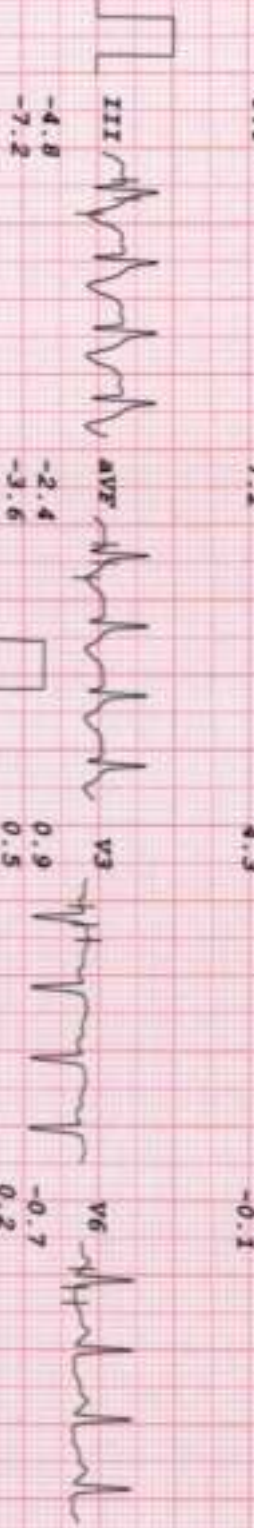
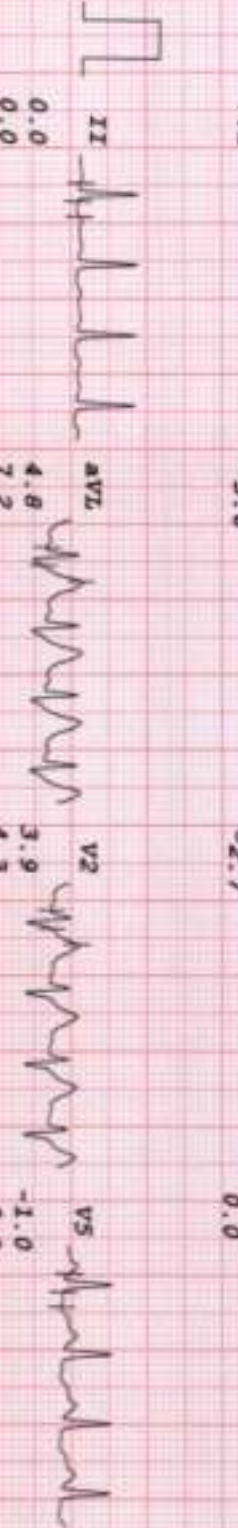
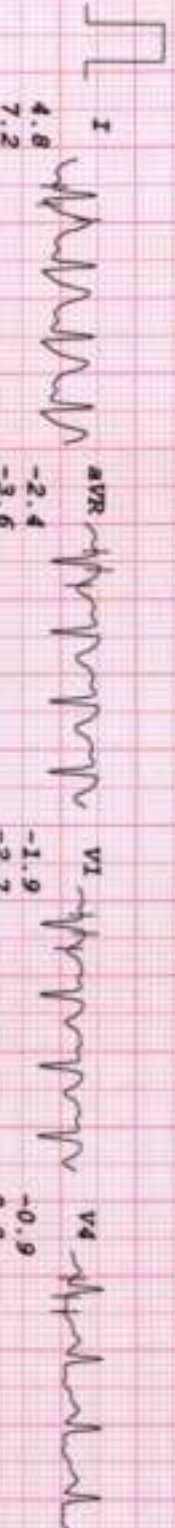

D. Hema mrunika





# HEALTHCARE MEDICAL CENTRE AND DIAGNOSTICS

**MRS HEMA DUDI**  
 I.D. 850  
 Age 31/F  
 Date 27-01-2024

RATE 125bpm  
 B.P. 120/80

BRUCE  
 RECOVERY  
 TOTAL TIME 9:14  
 PHASE TIME 2:59

ST @ 10mm/mV  
 80ms Post J

LINKED MEDIAN

Mag. X 2

III

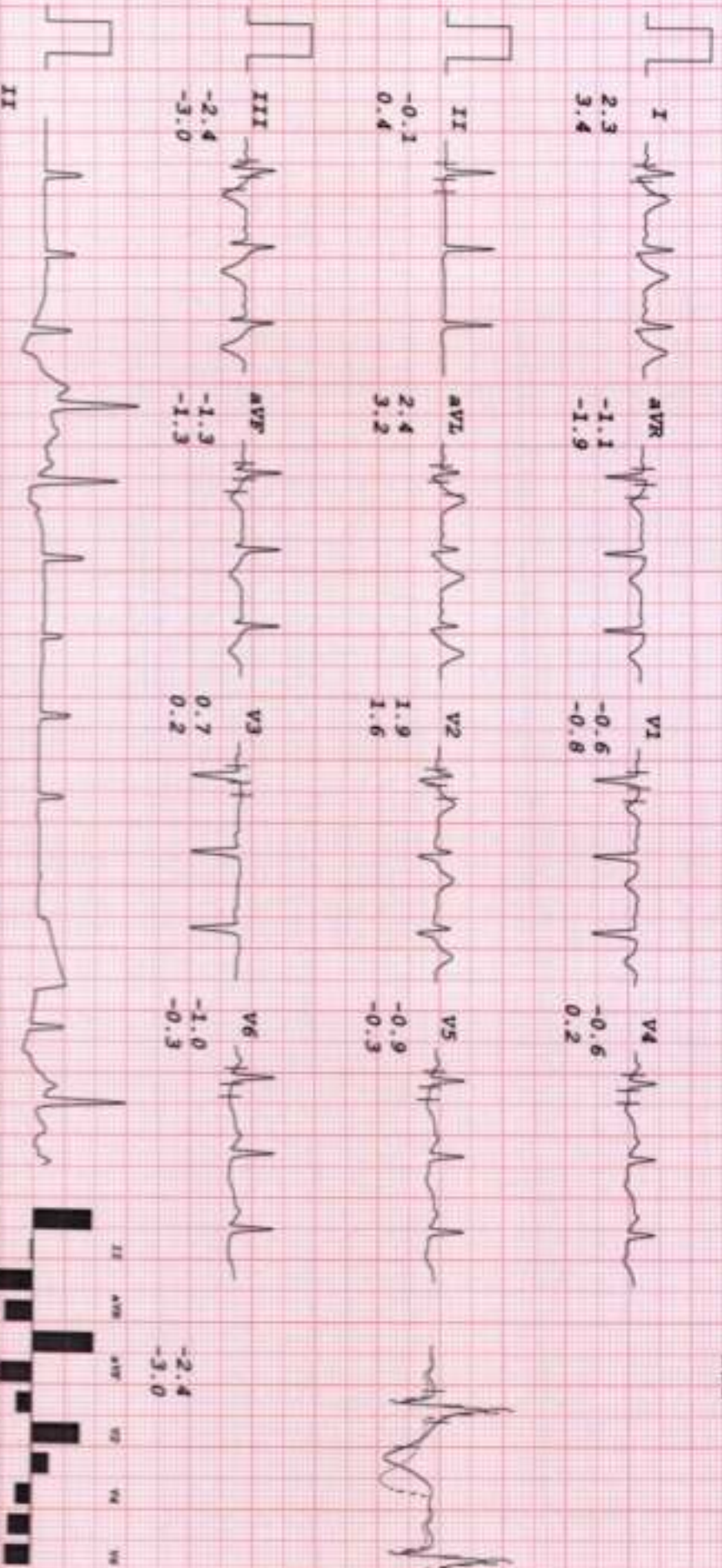

D. Hema man ES

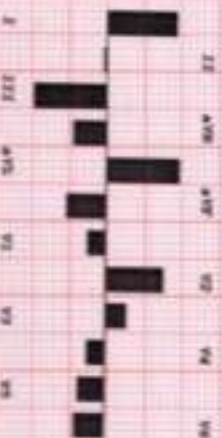

# HEALTHCARE MEDICAL CENTRE AND DIAGNOSTICS

**MRS HEMA DUDI**  
I.D. 850  
Age 31/F  
Date 27-01-2024

Rate 121bpm  
R.P. 120/80

BRUCE  
RECOVERY  
TOTAL TIME 10:15  
PHASE TIME 4:00

ST @ 10mm/mV  
80ms Post J

**LINKED MEDIAN**

Mag. X 2

III

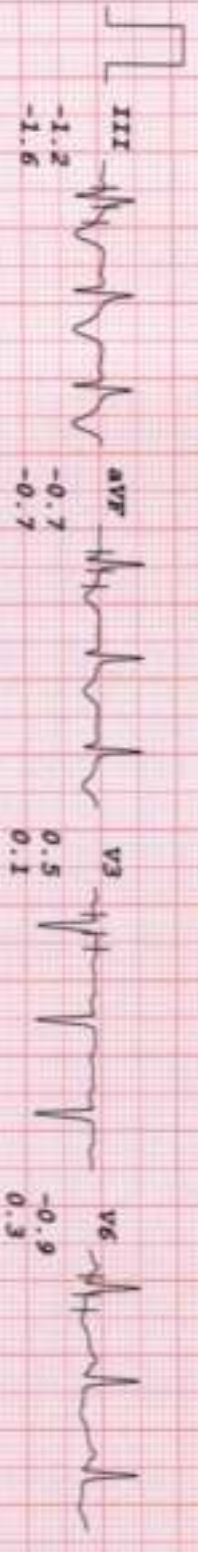
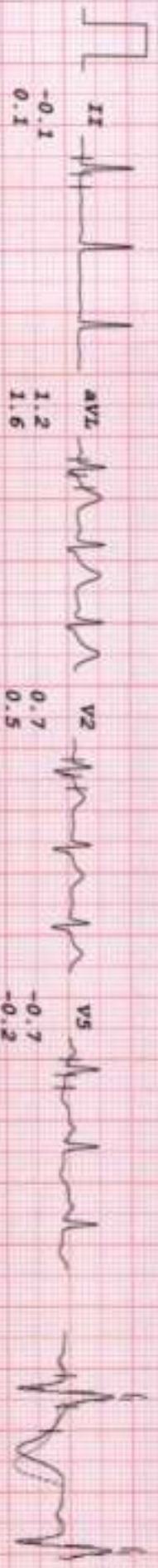
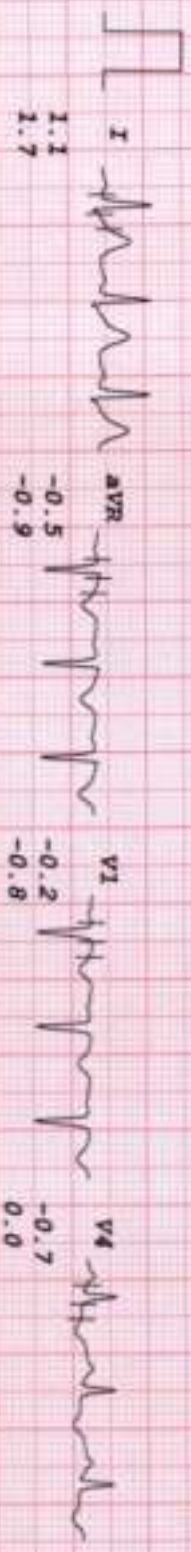

*D. Hema mbaide*



- COMPU. PATHOLOGY
- DIGITAL X-RAY
- DIGITAL SONOGRAPHY
- DIGITAL COLOR DOPPLER
- 2D ECHO CARDIOGRAPHY
- MAMMOGRAPHY & BONE MINERAL DENSITOMETRY ( BMD )
- ECG ■ PFT
- COMPU. TREADMILL TEST
- PHYSIOTHERAPY
- DENTAL
- HEALTH CHECK-UP



# ELECTROCARDIOGRAM (ECG)

MRS HEMA M DUDI  
ELAA2744 27-Jan-2024



PATIENT MRS. HEMA MOUNIKA DUDI AGE. 31 SEX F

REF. BY DR. MEDIWHEEL DATE 27/1/24

INTERPRETATION : LNU

Dr. [Signature]  
**DR. KUPUR RAI**  
 MBBS, DIPLOMA CARDIOLOGY (PGDCL)  
 Reg. No. 2016-11-5543

HEALTHCARE  
 MEDICAL CENTRE & DIAGNOSTICS  
 Plot No. 76, Vardas CHS, Ewing  
 Village, Kurla (E), Mumbai - 400029  
 Mob: 98206 41041 / 2085 7171



ECG  
ID N G A D B



0.6Hz - 35Hz - AC 50Hz 25mm/s 10mm/mv 1.0.25 Simultaneous

U

History : .....  
Axis : .....  
B.P. : .....  
P. Waves : .....  
Drugs : .....  
PR Interval : .....  
Standard : .....  
Q. Waves : .....  
Auricular Rate : 76 bpm  
QRS Interval : 80  
Ventricular Rate : .....  
ST Segment : .....  
Rhythm : dy  
T. Waves : .....  
Mechanism : .....  
QT Interval : .....  
Voltage : .....  
Extra Systoles : .....

REMARKS & CONCLUSIONS : none  
.....  
.....

( )