

Patient Name : Mr.NAGENDRA BABU K	Collected : 09/Nov/2024 09:13AM
Age/Gender : 36 Y 1 M 24 D/M	Received : 09/Nov/2024 11:33AM
UHID/MR No : CTNA.0000159128	Reported : 09/Nov/2024 12:49PM
Visit ID : CTNAOPV210601	Status : Final Report
Ref Doctor : Self	Sponsor Name : ARCOFEMI HEALTHCARE LIMITED
Emp/Auth/TPA ID : NK173811	

DEPARTMENT OF HAEMATOLOGY

ARCOFEMI - MEDIWHEEL - FULL BODY ANNUAL PLUS MALE - 2D ECHO - PAN INDIA - FY2324

Test Name	Result	Unit	Bio. Ref. Interval	Method
HEMOGRAM , WHOLE BLOOD EDTA				
HAEMOGLOBIN	16	g/dL	13-17	Spectrophotometer
PCV	46.20	%	40-50	Electronic pulse & Calculation
RBC COUNT	5.47	Million/cu.mm	4.5-5.5	Electrical Impedance
MCV	84.4	fL	83-101	Calculated
MCH	29.2	pg	27-32	Calculated
MCHC	34.6	g/dL	31.5-34.5	Calculated
R.D.W	13.2	%	11.6-14	Calculated
TOTAL LEUCOCYTE COUNT (TLC)	7,500	cells/cu.mm	4000-10000	Electrical Impedance
DIFFERENTIAL LEUCOCYTIC COUNT (DLC)				
NEUTROPHILS	38.6	%	40-80	Electrical Impedance
LYMPHOCYTES	46.8	%	20-40	Electrical Impedance
EOSINOPHILS	4.3	%	1-6	Electrical Impedance
MONOCYTES	9.2	%	2-10	Electrical Impedance
BASOPHILS	1.1	%	<1-2	Electrical Impedance
ABSOLUTE LEUCOCYTE COUNT				
NEUTROPHILS	2895	Cells/cu.mm	2000-7000	Calculated
LYMPHOCYTES	3510	Cells/cu.mm	1000-3000	Calculated
EOSINOPHILS	322.5	Cells/cu.mm	20-500	Calculated
MONOCYTES	690	Cells/cu.mm	200-1000	Calculated
BASOPHILS	82.5	Cells/cu.mm	0-100	Calculated
Neutrophil lymphocyte ratio (NLR)	0.82		0.78- 3.53	Calculated
PLATELET COUNT	274000	cells/cu.mm	150000-410000	Electrical impedance
ERYTHROCYTE SEDIMENTATION RATE (ESR)	2	mm/hour	0-15	Capillary photometry
PERIPHERAL SMEAR				

METHODOLOGY : Microscopic.

RBC MORPHOLOGY : Predominantly normocytic normochromic RBC's noted.

Dr THILAGA
 M.B.B.S.,M.D(Pathology)
 Consultant Pathologist



Patient Name : Mr.NAGENDRA BABU K	Collected : 09/Nov/2024 09:13AM
Age/Gender : 36 Y 1 M 24 D/M	Received : 09/Nov/2024 11:33AM
UHID/MR No : CTNA.0000159128	Reported : 09/Nov/2024 12:49PM
Visit ID : CTNAOPV210601	Status : Final Report
Ref Doctor : Self	Sponsor Name : ARCOFEMI HEALTHCARE LIMITED
Emp/Auth/TPA ID : NK173811	

DEPARTMENT OF HAEMATOLOGY

ARCOFEMI - MEDIWHEEL - FULL BODY ANNUAL PLUS MALE - 2D ECHO - PAN INDIA - FY2324

WBC MORPHOLOGY : Normal in number, morphology and distribution. No abnormal cells seen.

PLATELETS : Adequate in number.

PARASITES : No haemoparasites seen.

IMPRESSION : Normocytic normochromic blood picture.

NOTE/ COMMENT : Please correlate clinically.



Dr THILAGA
M.B.B.S.,M.D(Pathology)
Consultant Pathologist



Patient Name : Mr.NAGENDRA BABU K	Collected : 09/Nov/2024 09:13AM
Age/Gender : 36 Y 1 M 24 D/M	Received : 09/Nov/2024 04:17PM
UHID/MR No : CTNA.0000159128	Reported : 09/Nov/2024 06:04PM
Visit ID : CTNAOPV210601	Status : Final Report
Ref Doctor : Self	Sponsor Name : ARCOFEMI HEALTHCARE LIMITED
Emp/Auth/TPA ID : NK173811	

DEPARTMENT OF CLINICAL PATHOLOGY

ARCOFEMI - MEDIWHEEL - FULL BODY ANNUAL PLUS MALE - 2D ECHO - PAN INDIA - FY2324

Test Name	Result	Unit	Bio. Ref. Interval	Method
URINE GLUCOSE(POST PRANDIAL)	NEGATIVE		NEGATIVE	GOD-POD



Dr THILAGA
M.B.B.S.,M.D(Pathology)
Consultant Pathologist



This test has been performed at Apollo Health and Lifestyle Ltd - RRL ASHOK NAGAR

SIN No:CTR241100552

This test has been performed at Apollo Health and Lifestyle Ltd - Chennai, Diagnostics Laboratory
 Apollo Health and Lifestyle Limited (Incorporated in India) Regd. Office: 11-92/2C, Adambakkam 4th Floor, Chennai, Tamil Nadu, India - 600 016
 www.apolloclinic.com | Email: enquiries@apolloh.com, Ph: 044-4664 7777, Fax: 044-4664 7744

APOLLO CLINICS NETWORK:

Chennai: Hyderabad | Bangalore: Chennai | Coimbatore | Delhi: Gurgaon | Dehradun | Gandhinagar | Guwahati | Haryana: Faridkot | Himachal Pradesh: Shimla | Karnataka: Bangalore | Kerala: Kochi | Madhya Pradesh: Bhopal | Maharashtra: Pune | Odisha: Bhubaneswar | Rajasthan: Jaipur | Tamil Nadu: Chennai | Uttar Pradesh: Lucknow | West Bengal: Kolkata | Andhra Pradesh: Hyderabad | Assam: Dispur | Bihar: Patna | Gujarat: Ahmedabad | Haryana: Gurgaon | Karnataka: Bangalore | Kerala: Kochi | Madhya Pradesh: Bhopal | Maharashtra: Pune | Odisha: Bhubaneswar | Rajasthan: Jaipur | Tamil Nadu: Chennai | Uttar Pradesh: Lucknow | West Bengal: Kolkata

Patient Name : Mr.NAGENDRA BABU K	Collected : 09/Nov/2024 09:13AM
Age/Gender : 36 Y 1 M 24 D/M	Received : 09/Nov/2024 12:42PM
UHID/MR No : CTNA.0000159128	Reported : 09/Nov/2024 03:12PM
Visit ID : CTNAOPV210601	Status : Final Report
Ref Doctor : Self	Sponsor Name : ARCOFEMI HEALTHCARE LIMITED
Emp/Auth/TPA ID : NK173811	

DEPARTMENT OF CLINICAL PATHOLOGY

ARCOFEMI - MEDIWHEEL - FULL BODY ANNUAL PLUS MALE - 2D ECHO - PAN INDIA - FY2324

Test Name	Result	Unit	Bio. Ref. Interval	Method
URINE GLUCOSE(FASTING)	POSITIVE (+)		NEGATIVE	GOD-POD

*** End Of Report ***



Dr.MARQUESS RAJ
M.D,DipRCPath,D.N.B(PATH)
Consultant Pathologist

This report is the property of Apollo Health and Lifestyle Ltd - RRL ASHOK NAGAR

Apollo Health and Lifestyle Limited (DR: U65110TG2000PUC115619)

This test has been performed at Apollo Health and Lifestyle Ltd - Chennai, Diagnostics Laboratory.

www.apolloclinic.com | Email: Dr.marquessraj@apollohl.com, Ph: 044-46644664, Fax: 044-46644664

APOLLO CLINICS NETWORK:

Chennai: Hyderabad | Bangalore: Chennai | Coimbatore | Delhi: Gurgaon | Dehradun | Gandhinagar | Guwahati | Haryana: Faridkot | Himachal Pradesh: Shimla | Karnataka: Bangalore | Kerala: Kochi | Madhya Pradesh: Bhopal | Maharashtra: Pune | Odisha: Bhubaneswar | Rajasthan: Jaipur | Tamil Nadu: Chennai | Uttar Pradesh: Lucknow | West Bengal: Kolkata | Andhra Pradesh: Hyderabad | Assam: Dispur | Bihar: Patna | Gujarat: Ahmedabad | Haryana: Gurgaon | Karnataka: Bangalore | Kerala: Kochi | Madhya Pradesh: Bhopal | Maharashtra: Pune | Odisha: Bhubaneswar | Rajasthan: Jaipur | Tamil Nadu: Chennai | Uttar Pradesh: Lucknow | West Bengal: Kolkata



Patient Name	: Mr. NAGENDRA BABU K	Age	: 36Yrs 1Mths 25Days
UHID	: CTNA.0000159128	OP Visit No.	: CTNAOPV210601
Printed On	: 09-11-2024 02:49 PM	Advised/Pres Doctor	: --
Department	: Radiology	Qualification	: --
Referred By	: Self	Registration No.	: --
Employer Id	: NK173811		

DEPARTMENT OF RADIOLOGY

ULTRASOUND – WHOLE ABDOMEN

Liver shows increase in echogenicity suggestive of fatty changes.

Intra and extra hepatic biliary passages are not dilated.

Gall bladder appears normal with no evidence of calculus.

Wall thickness appear normal.

Pancreas and spleen appear normal. Spleen measures 9.4 cms.

Portal and splenic veins appear normal.

No evidence of ascites or lymphadenopathy. Diaphragmatic movements are satisfactory.

There is no evidence of sub diaphragmatic pathology or pleural effusion.

Aorta and IVC appear normal.

Right kidney measures 10.5 cms.

Left kidney measures 10.3 cms.

Both kidneys show normal echopattern with no evidence of calculi or calyceal dilatation.

Prostate measures 2.9 x 2.8 x 2.4 cms (volume 10 cc) and shows normal echopattern.

Seminal vesicles appear normal.

Bladder is normal in contour. Both iliac fossae appear normal.

IMPRESSION:

Fatty Liver (Grade I).

---End Of The Report---

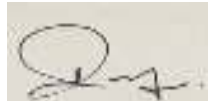

Dr.RASHEED HIDAYATHULLAH
MBBS, DNB (RD)
78271
Radiology

Patient Name	: Mr. NAGENDRA BABU K	Age	: 36Yrs 1Mths 27Days
UHID	: CTNA.0000159128	OP Visit No.	: CTNAOPV210601
Printed On	: 11-11-2024 05:41 AM	Advised/Pres Doctor	: --
Department	: Radiology	Qualification	: --
Referred By	: Self	Registration No.	: --
Employeer Id	: NK173811		

DEPARTMENT OF RADIOLOGY

X-RAY CHEST PA VIEW

Both lung fields and hila are normal .

Both costophrenic and cardiophrenic angles are clear .

Both diaphragms are normal in position and contour .

Thoracic wall and soft tissues appear normal.

CONCLUSION :

Normal study.

---End Of The Report---



Dr.RASHEED HIDAYATHULLAH
MBBS, DNB (RD)
78271
Radiology

Patient Name	: Mr. NAGENDRA BABU K	Age	: 36Yrs 1Mths 26Days
UHID	: CTNA.0000159128	OP Visit No.	: CTNAOPV210601
Printed On	: 10-11-2024 05:31 AM	Advised/Pres Doctor	: --
Department	: Cardiology	Qualification	: --
Reffered By	: Self	Registration No.	: --
Employeer Id	: NK173811		

DEPARTMENT OF CARDIOLOGY

Angina Pectoria:

NO

Previous MI:

NO

PTCA:

NO

CABG:

NO

HTN:

NO

DM:

NO

Smoking:

NO

Obesity:

NO

Lipidemia:

NO

Resting ECG Supine:

SINUS RHYTHM, NORMAL ECG

Standing:

SINUS RHYTHM, NORMAL ECG

Protocol Used:

BRUCE

Monitoring Leads:

12 LEADS

Grade Achieved:

92%

% HR / METS:

10.10

Reason for Terminating Test:

FATIGUE

Total Exercise Time:

08.49

Symptoms and ECG Changes during Exercise:

FATIGUE, NO SIGNIFICANT ST T CHANGES

0 mts:

FATIGUE, NO SIGNIFICANT ST T CHANGES

3 mts:

NO SYMPTOMS NO SIGNIFICANT ST T CHANGES

6 mts:

NO SYMPTOMS NO SIGNIFICANT ST T CHANGES

INTERPRETATION:

Rhythm:

NORMAL

S.T. Segment :

NORMAL

III Blood Pressure Response :

NORMAL

IV Fitness Response :

GOOD

IMPRESSION:

CARDIAC STRESS ANALYSIS IS **NEGATIVE** FOR INDUCIBLE MYOCARDIAL ISCHAMIA
AT GOOD WORK LOAD AND 92 % OF MAXIMUM HEAR RATE RESPONSE.

---End Of The Report---

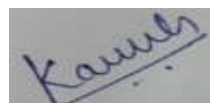

Dr.KAVITHA SUDHEENDRAN
MBBS,DNB Family medicine
186706

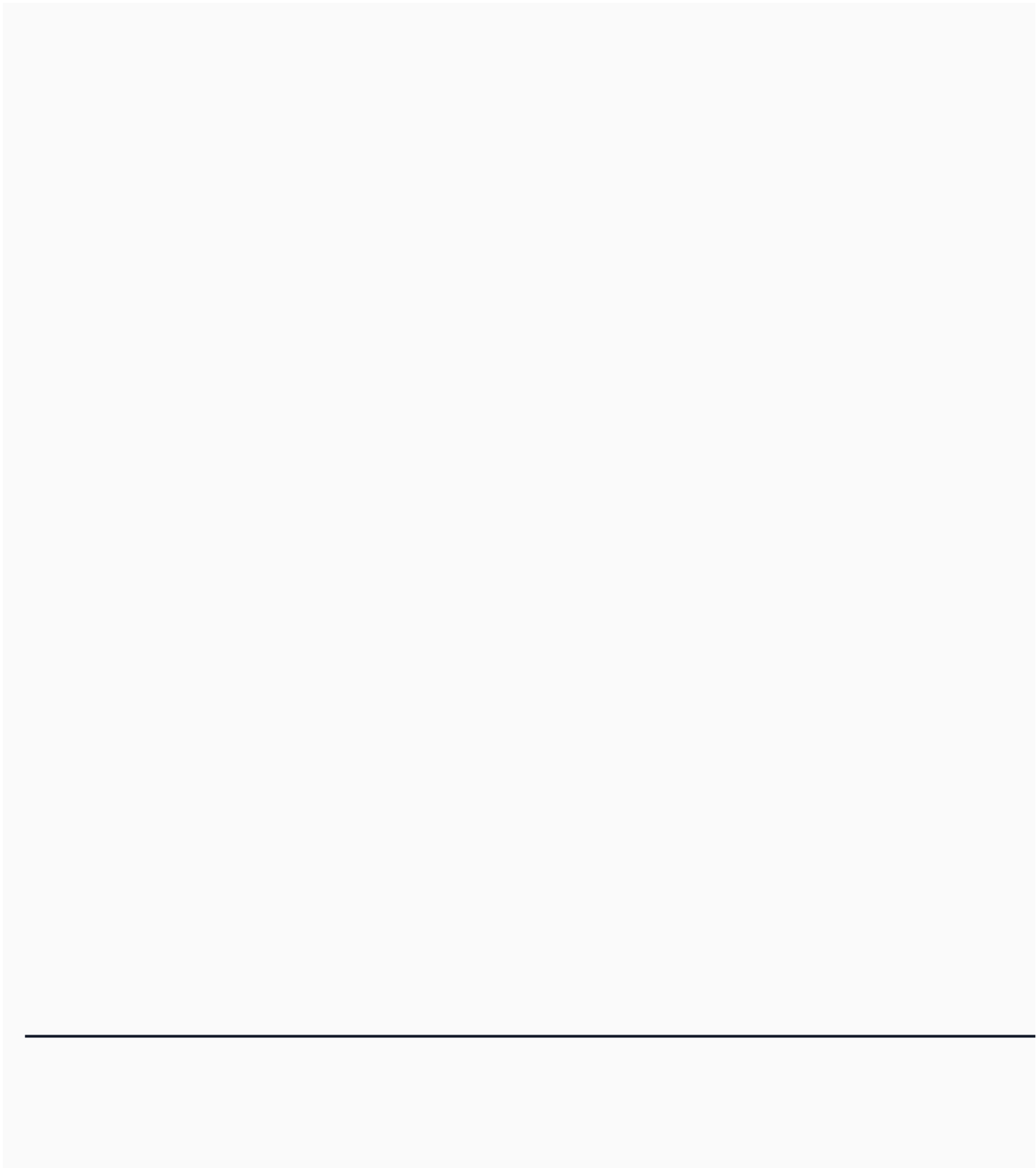



प्रति,

समन्वयक,
MediWheel (M/s. Arcofemi Healthcare Pvt. Ltd.)

महोदय/ महोदया,

विषय: बैंक ऑफ़ बड़ौदा के कर्मचारियों के लिए वार्षिक स्वास्थ्य जांच।

हम आपको सूचित करना चाहते हैं कि हमारे कर्मचारी जिनका विवरण निम्नानुसार हैं हमारे करार के अनुसार आपके द्वारा उपलब्ध कराई गई कैशलेस वार्षिक स्वास्थ्य जांच सुविधा का लाभ लेना चाहते हैं।

	कर्मचारी विवरण
नाम	MR. K NAGENDRA BABU
क.कू.संख्या	173811
पदनाम	BRANCH OPERATIONS
कार्य का स्थान	CHENNAI, SERVICE BRANCH
जन्म की तारीख	16-09-1988
स्वास्थ्य जांच की प्रस्तावित तारीख	12-10-2024
बुकिंग संदर्भ सं.	24D173811100111730E

यह अनुमोदन/ संस्तुति पत्र तभी वैध माना जाएगा जब इसे बैंक ऑफ़ बड़ौदा के कर्मचारी आईडी कार्ड की प्रति के साथ प्रस्तुत किया जाएगा। यह अनुमोदन पत्र दिनांक **23-08-2024** से **31-03-2025** तक मान्य है। इस पत्र के साथ किए जाने वाले चिकित्सा जांच की सूची अनुलग्नक के रूप में दी गई है। कृपया नोट करें कि उक्त स्वास्थ्य जांच हमारी टाई-अप व्यवस्था के अनुसार कैशलेस सुविधा है। हम अनुरोध करते हैं कि आप हमारे कर्मचारी के स्वास्थ्य जांच संबंधी आवश्यकताओं पर उचित कार्रवाई करें तथा इस संबंध में अपनी सर्वोच्च प्राथमिकता तथा सर्वोत्तम संसाधन उपलब्ध कराएं। उपर्युक्त सारणी में दी गई कर्मचारी कूट संख्या एवं बुकिंग संदर्भ संख्या का उल्लेख अनिवार्य रूप से इनवॉइस में किया जाना चाहिए।

हम इस संबंध में आपके सहयोग की अपेक्षा करते हैं।

भवदीय,

हस्ता/-

(मुख्य महाप्रबंधक)

मा.सं.प्र. एवं विपणन

बैंक ऑफ़ बड़ौदा

नोट: यह संदेश हमारे सिस्टम द्वारा स्वचालित रूप से भेजा गया है। इसका उत्तर देना आवश्यक नहीं है। इसका प्रिंट भी आवश्यक नहीं है।

(ग्राहक यह कार्यक्रम के लिए आवेदन करने के लिए तैयार होना चाहिए। हस्ताक्षर का आवश्यकता नहीं है। कृपया कृपया या सहायता के लिए
MediWheel (M/s. Arcofemi Healthcare Pvt. Ltd.) से संपर्क करें।)

मानव संसाधन प्रशासन विभाग, प्रधान कार्यालय, छठा तल, "बड़ौदा भवन", अलकापुरी, बड़ौदा-390007(भारत)
Human Resources Management Department, Head Office, 6th Floor, "Baroda Bhavan", Alkapuri, Baroda-390007 (India)



LETTER OF APPROVAL / RECOMMENDATION

To,

The Coordinator,
MediWheel (M/s. Arcofemi Healthcare Pvt. Ltd.)

Dear Sir / Madam,

Sub: Annual Health Checkup for the employees of Bank of Baroda

This is to inform you that the following employee wishes to avail the facility of Cashless Annual Health Checkup provided by you in terms of our agreement.

PARTICULARS	EMPLOYEE DETAILS
NAME	MR. K NAGENDRA BABU
EC NO.	173811
DESIGNATION	BRANCH OPERATIONS
PLACE OF WORK	CHENNAI,SERVICE BRANCH
BIRTHDATE	16-09-1988
PROPOSED DATE OF HEALTH CHECKUP	12-10-2024
BOOKING REFERENCE NO.	24D173811100111730E

This letter of approval / recommendation is valid if submitted along with copy of the Bank of Baroda employee id card. This approval is valid from **23-08-2024** till **31-03-2025** The list of medical tests to be conducted is provided in the annexure to this letter. Please note that the said health checkup is a **cashless facility** as per our tie up arrangement. We request you to attend to the health checkup requirement of our employee and accord your top priority and best resources in this regard. The EC Number and the booking reference number as given in the above table shall be mentioned in the invoice, invariably.

We solicit your co-operation in this regard.

Yours faithfully,

Yours faithfully,

Sd/-

**Chief General Manager
HRM & Marketing Department
Bank of Baroda**

(Note: This is a computer generated letter. No Signature required. For any clarification, please contact Medi/Wheel (M/s.



List of tests & consultations to be covered as part of Annual Health Check-up

S.No.	For Male	For Female
1	CBC	CBC
2	ESR	ESR
3	Blood Group & RH Factor	Blood Group & RH Factor
4	Blood and Urine Sugar Fasting	Blood and Urine Sugar Fasting
5	Blood and Urine Sugar PP	Blood and Urine Sugar PP
6	Stool Routine	Stool Routine
	Lipid Profile	Lipid Profile
7	Total Cholesterol	Total Cholesterol
8	HDL	HDL
9	LDL	LDL
10	VLDL	VLDL
11	Triglycerides	Triglycerides
12	HDL/ LDL ratio	HDL/ LDL ratio
	Liver Profile	Liver Profile
13	AST	AST
14	ALT	ALT
15	GGT	GGT
16	Bilirubin (total, direct, indirect)	Bilirubin (total, direct, indirect)
17	ALP	ALP
18	Proteins (T, Albumin, Globulin)	Proteins (T, Albumin, Globulin)
	Kidney Profile	Kidney Profile
19	Serum Creatinine	Serum Creatinine
20	Blood Urea Nitrogen	Blood Urea Nitrogen
21	Uric Acid	Uric Acid
22	HBA1C	HBA1C
23	Routine Urine Analysis	Routine Urine Analysis
24	USG Whole Abdomen	USG Whole Abdomen
	General Tests	General Tests
25	X Ray Chest	X Ray Chest
26	ECG	ECG
27	2D/3D ECHO / TMT	2D/3D ECHO / TMT
28	Stress Test	Gynaec Consultation
29	PSA Male (above 40 years)	Pap Smear (above 30 years) & Mammography (above 40 years)
30	Thyroid Profile (T3, T4, TSH)	Thyroid Profile (T3, T4, TSH)
31	Dental Check-up Consultation	Dental Check-up Consultation

32	Physician Consultation	Physician Consultation
33	Eye Check-up Consultation	Eye Check-up Consultation
34	Skin/ENT Consultation	Skin/ENT Consultation

मानव संसाधन प्रशासन विभाग, प्रधान कार्यालय, छठा तल, "बड़ौदा भवन", अलकापुरी, बड़ौदा-390007(भारत)
Human Resources Management Department, Head Office, 6th Floor, "Baroda Bhavan", Alkapuri, Baroda-390007 (India)



GE MAC1200 ST MR NAGENDRA BABU, K 000159128, APOLLO CLINIC, T. NAGAR, CHENNAI
Male

HR 71 bpm

AGE: 36
Measurement Results:
QRS: 94 ms
QT/QTcB: 358 / 389 ms
PR: 162 ms
P: 122 ms
RR/PP: 826 / 845 ms
P/QRS/T: 69 / -13 / 48 degrees

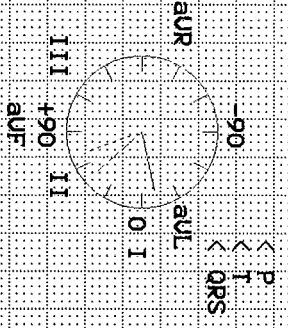

Unconfirmed report

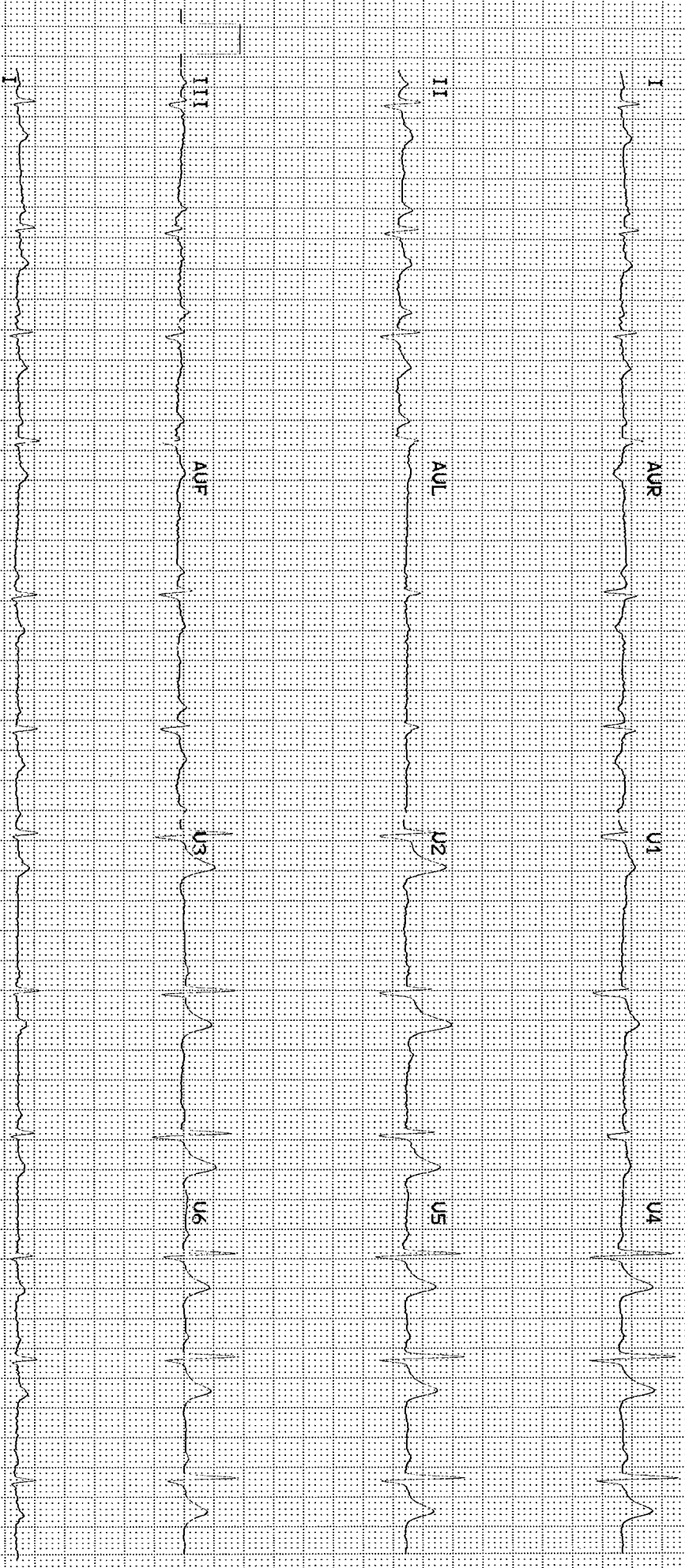

MR NAGENDRA BABU K
Patient ID- 159128
09.11.2024
14:02:10

Male
36yrs Indian
130/80 mmHg

PRETEST
SUPINE
00:04
BRUCE
0.0 mph
0.0 %

Vent. Rate 72 bpm
PR interval 156 ms
QRS duration 86 ms
QT/QTc 382/418 ms
P-R-T axes 61/82/26
P duration 94 ms
RR interval 830 ms

Normal sinus rhythm with sinus arrhythmia
Normal ECG

Technician
Medication

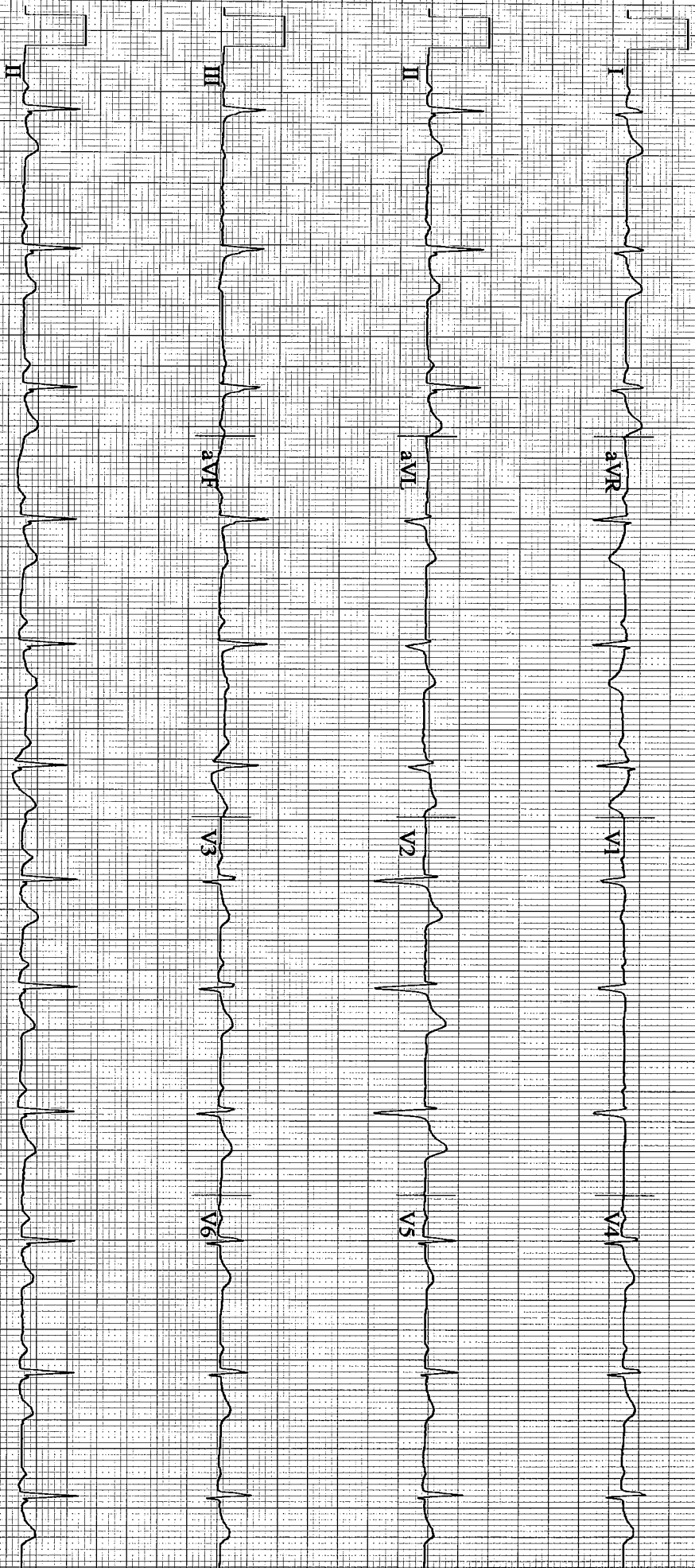

GE
CASE V6.61

25 mm/s 10 mm/mV 50Hz 0.01Hz REF+ 12SL V21

Start of Test: 14:02:05

Arrow

CE

12-LEAD REPORT

APOLLO MEDICAL CENTRE

M/R NAGENDRA BABU K

Patient ID: 159128

09/11/2024

14:02:26

71 bpm
130/80 mmHg

PRETEST
STANDING
00:20

BRUCE
0.0 mph
0.0 %

Measured at 60ms Post J (10mm/mV)
Auto Points

Lead	SI(mm)	Lead	SI(mm)
I	0.55	V1	0.30
II	0.50	V2	1.00
III	-0.05	V3	0.50
aVR	-0.55	V4	0.45
aVL	0.30	V5	0.35
aVF	0.25	V6	0.40

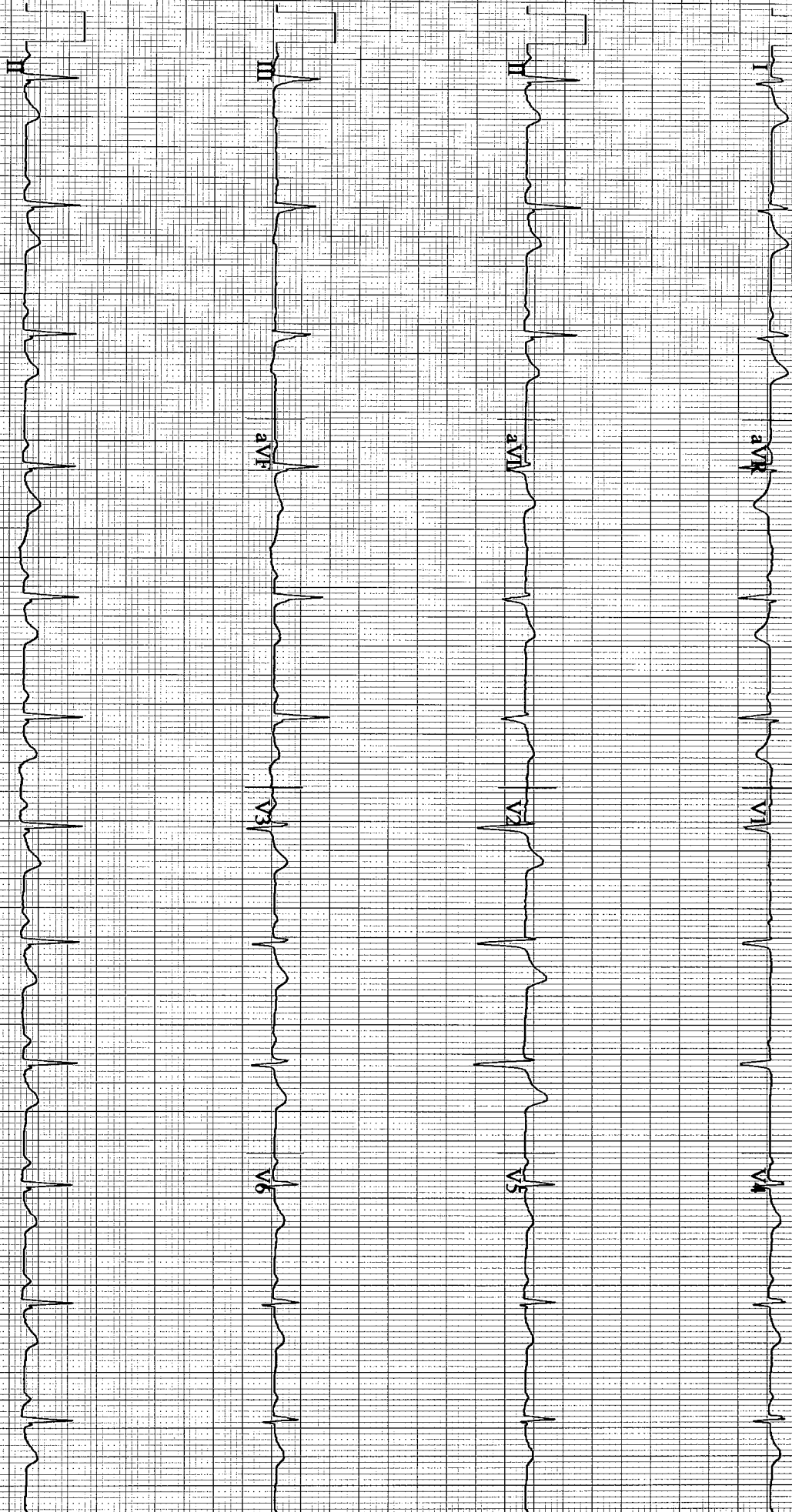

GE
CASE V661 25 mm/s 10 mm/mV 50Hz 0.01Hz FRR+ HR(V2,D)

Arrow W

CE

Start of Test: 14:02:05

12-LEAD REPORT

APOLLO MEDICAL CENTRE

MR NAGENDRA BABU K
Patient ID-159128

09.11.2024
14:02:43

71 bpm
130/80 mmHg

PRETEST
HYPERTV.
00:37

BRUCE
0.0 mph
0.0 %

Measured at 60ms Post-J (10mm/mV)
Auto Points

Lead	S1(mm)	Lead	S1(mm)
I	0.55	V1	0.25
II	0.50	V2	1.00
III	-0.05	V3	0.50
aVR	-0.50	V4	0.50
aVL	0.30	V5	0.35
aVF	0.20	V6	0.45

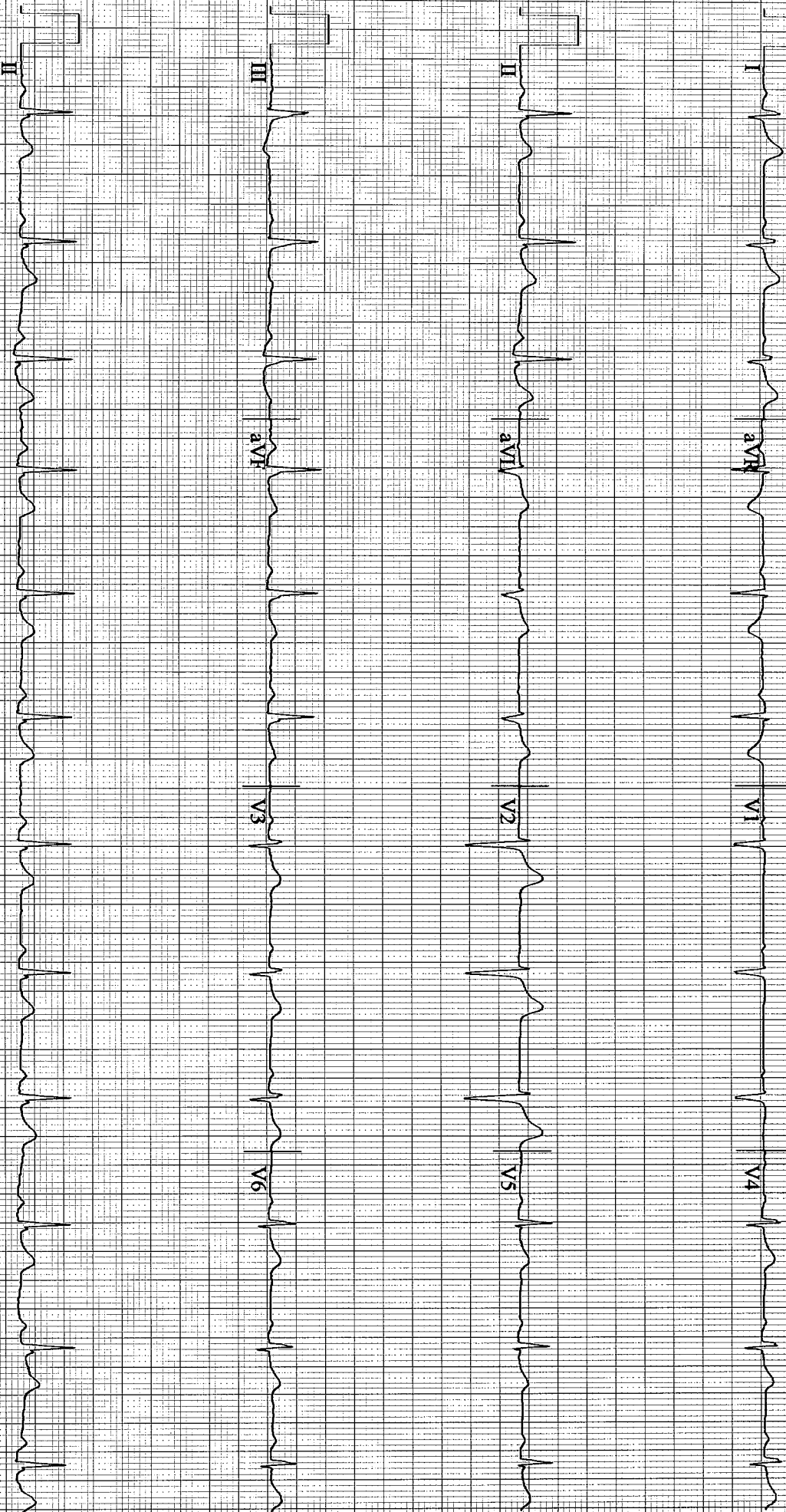

GE
CASE V6.61
25 mm/s 10 mm/mV 50Hz 0.01Hz FRF+ HR(V2,D)

Start of Test: 14:02:05

Arrow CE

Patient ID: 159128
09.11.2024
14:05:56

104 bpm
130/80 mmHg

EXERCISE
STAGE 1
02:50

BRUCE
1.7 mph
10.0 %

Lead
ST Level (mm)
ST Slope (mV/s)

ST @ 10mm/mV
60 ms post J

*I
0.55
0.87

*aVR
-0.65
-1.30

*V1
0.15
-0.26

*V4
0.35
0.85

*II
0.70
0.56

*aVL
0.25
0.42

*V2
0.75
0.83

*V5
0.20
0.74

*III
0.00
-0.41

*aVF
0.30
-0.03

*V3
0.50
0.66

*V6
0.40
0.82

Raw Data

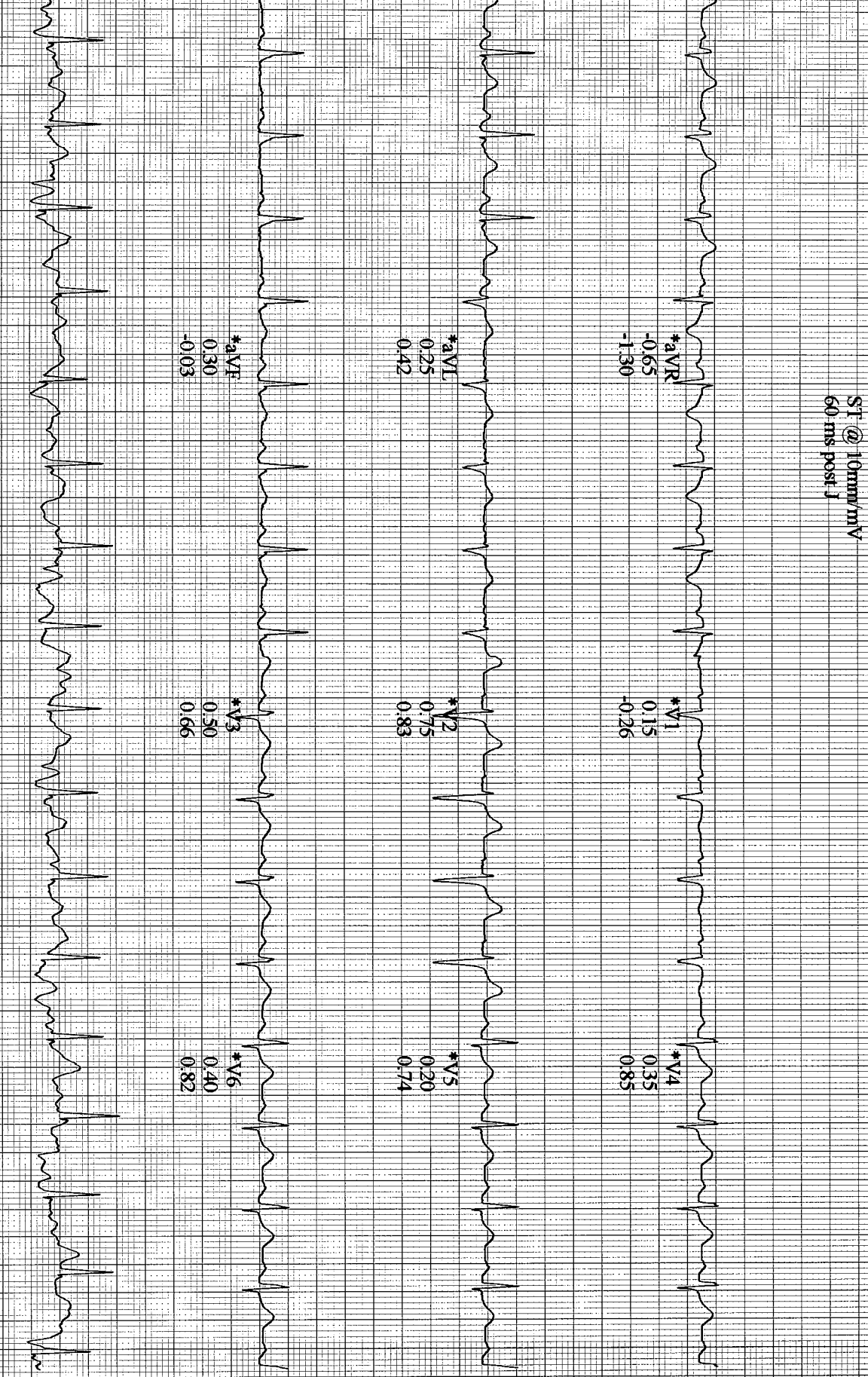

*Computer Synthesized Rhythms

MR NAGENDRA BABU K
Patient ID: 159128

LINKED MEDIANS

APOLLO MEDICAL CENTRE

09.11.2024
14:08:56

127 bpm

EXERCISE
STAGE 2
05:50

BRUCE
2.5 mph
12.0%

ST @ 10mm/mV
60 ms post J

Lead
ST Level (mm)
ST Slope (mV/s)

*I
1.20
0.75

*aVR
-0.85
-1.93

*V1
0.20
0.16

*V4
0.30
1.46

*II
0.60
2.27

*aVL
0.95
-0.08

*V2
0.95
1.65

*V5
0.10
1.09

*III
-0.65
0.56

*aVF
-0.05
1.32

*V3
0.60
2.18

*V6
0.15
1.95

Raw Data

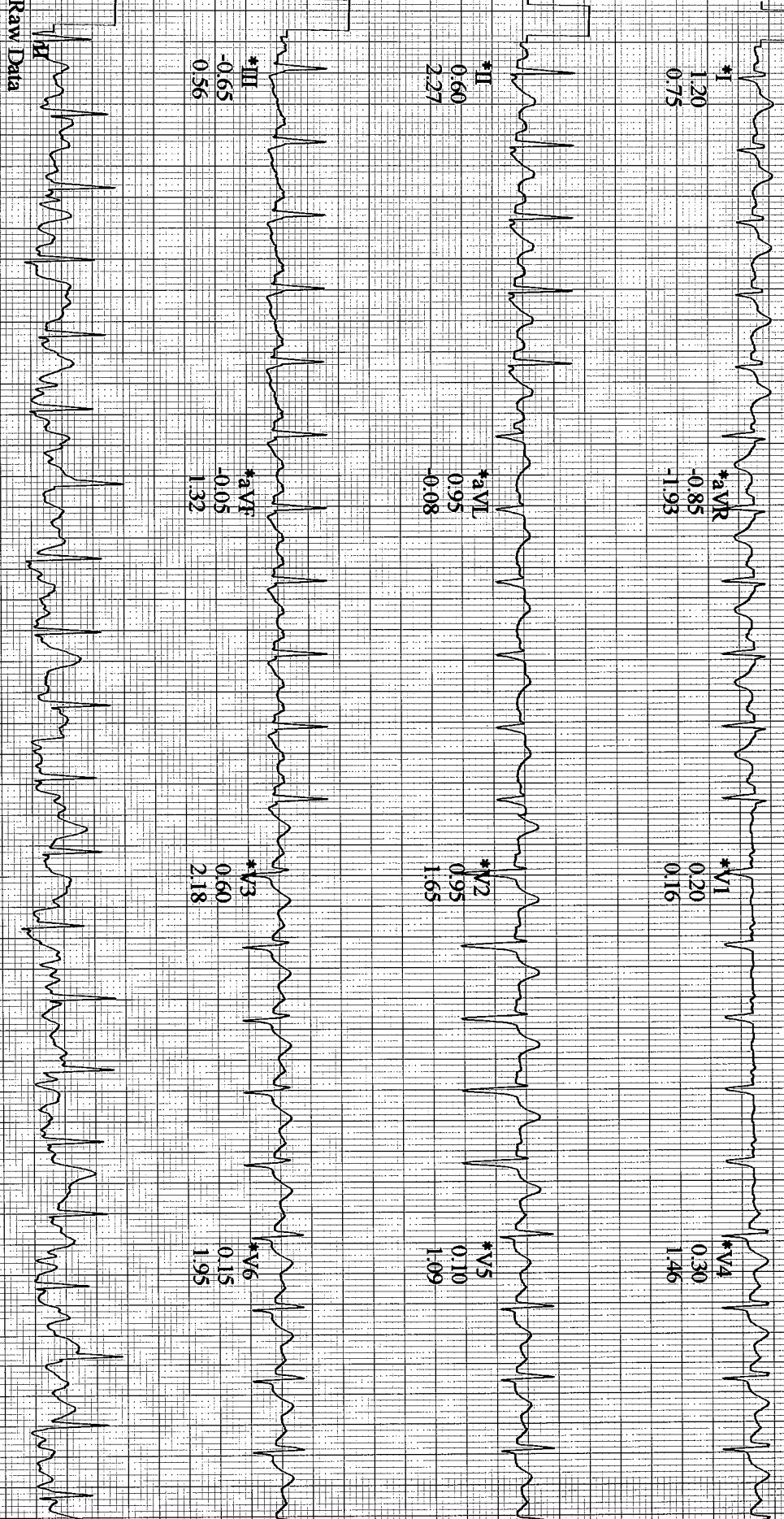

*Computer Synthesized Rhythms

GE
CASE V661

25 mm/s 10 mm/mV 50Hz 0.01Hz FRR HR(V2,D)

Start of Test: 14:02:05

Arrow

MR NAGENDRA BABU K

Patient ID: 159128

09.11.2024
14:11:56

171 bpm
130/80 mmHg

EXERCISE
STAGE 3
08:50

BRUCE
3.4 mph
14.0%

Lead
ST Level (mm)
ST Slope (mV/s)

ST @ 10mm/mV
60 ms post J

*I
-0.60
2.27

*aVR
-0.10
-2.90

*V1
0.55
-0.06

*V4
1.65
3.77

*II
0.85
4.13

*aVL
-1.00
0.73

*V2
2.00
2.60

*V5
1.10
3.17

*III
1.35
1.09

*aVF
1.10
2.69

*V3
1.60
3.21

*V6
1.25
3.56

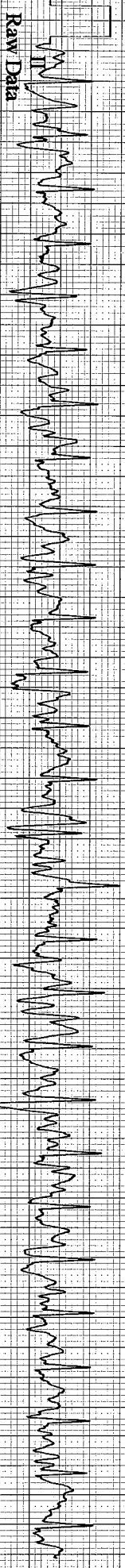

Raw Data

*Computer Synthesized Rhythms

12-LEAD REPORT

APOLLO MEDICAL CENTRE

MR NAGENDRA BABU K

Patient ID: 159128

09.11.2024

14:12:21

148 bpm

RECOVERY

#1

00:25

BRUCE

1.0 mph

0.0%

Measured at 60ms Post J (10mm/mV)
Auto Points

Lead	ST (mm)	Lead	ST (mm)
I	1.60	V1	0.30
II	1.40	V2	2.35
III	-0.20	V3	1.85
aVR	-1.50	V4	1.85
aVL	0.90	V5	1.25
aVF	0.55	V6	1.60

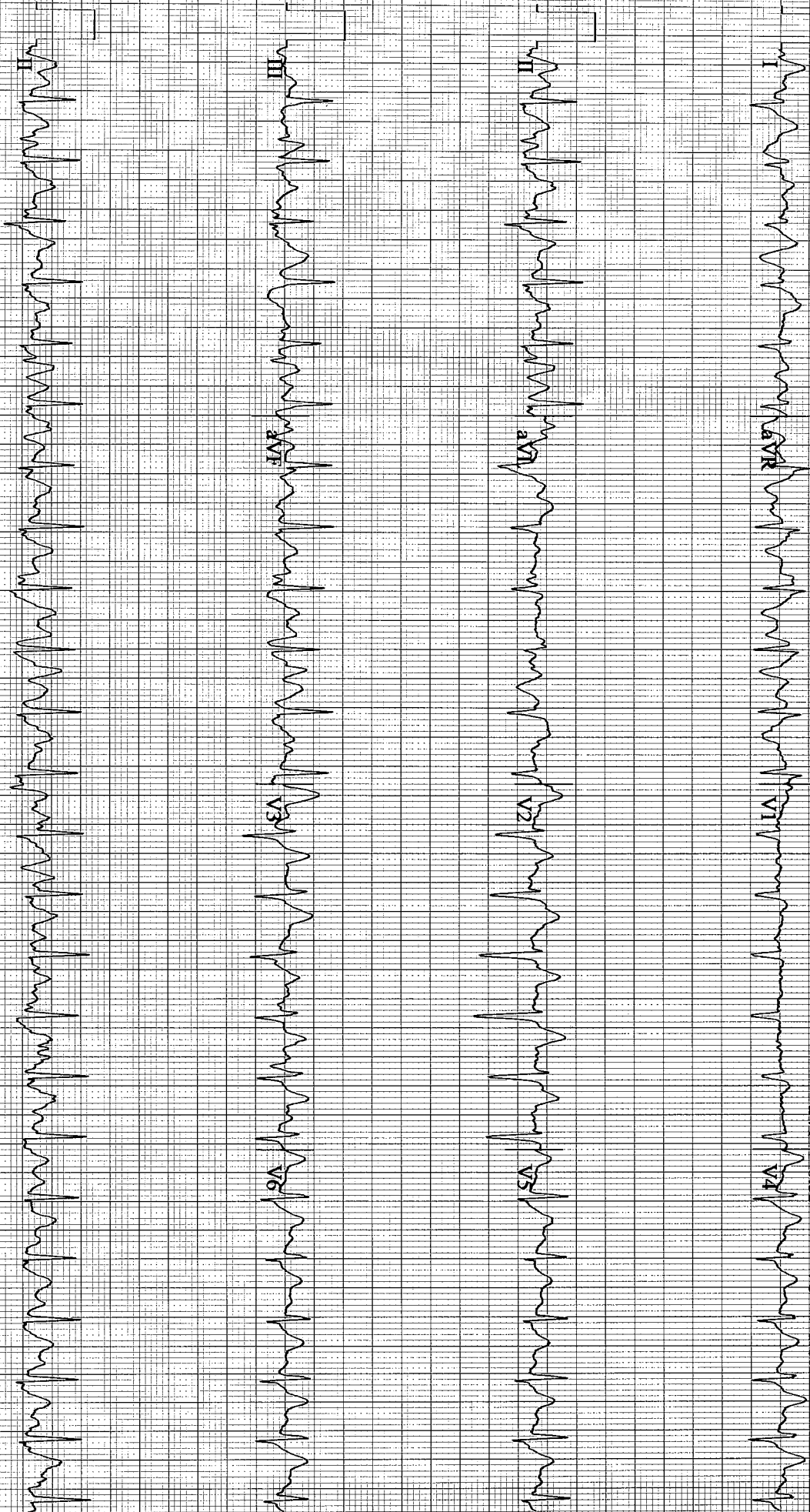

GE CASE N661 25 mm/s 10 mm/mV 50Hz 0.01Hz FRR+ HR(V2, V5)

Start of Test: 14:02:05

Arrows CE

09.11.2024
14:12:45

136 bpm

RECOVERY
#1
00:50

BRUCE
0.0 mph
0.0 %

Lead
ST Level (mm)
ST Slope (mV/s)

ST @ 10mm/mV
60 ms post J

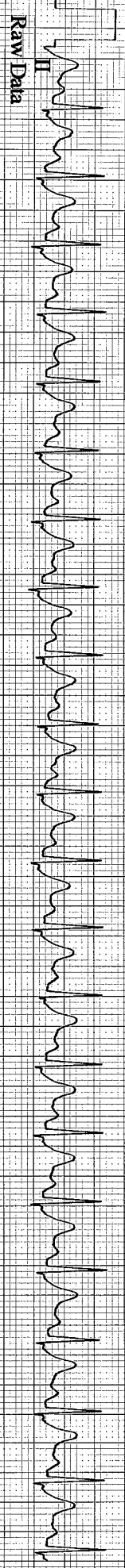
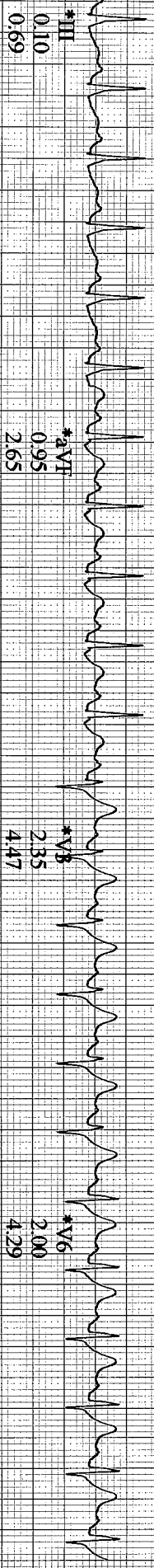
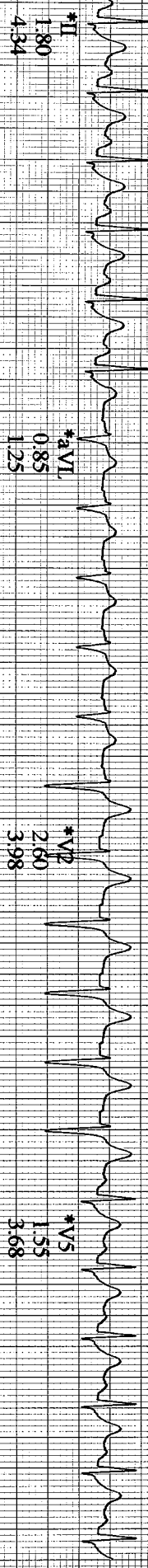
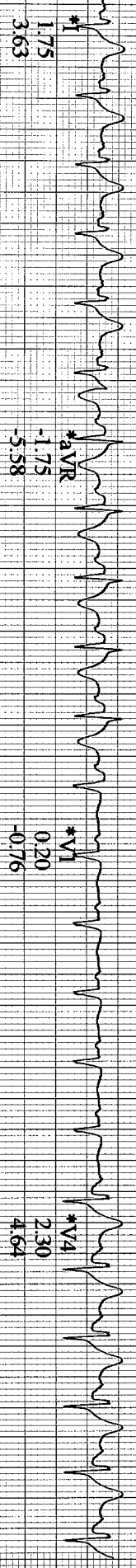

*Computer Synthesized Rhythms

12-LEAD REPORT

MR NAGENDRA BABU K

Patient ID: 159128

09.11.2024

14.15.12

102 bpm
130/80 mmHg

RECOVERY
#1
03:16

BRUCE
0.0 mph
0.0%

APOLLO MEDICAL CENTRE

Measured at 60ms Post J (10mm/mV)
Auto Points

Lead	ST (mm)	Lead	ST (mm)
I	0.60	V1	0.30
II	0.65	V2	1.00
III	0.05	V3	0.90
aVR	-0.65	V4	0.90
aVL	0.30	V5	0.60
aVF	0.35	V6	0.70

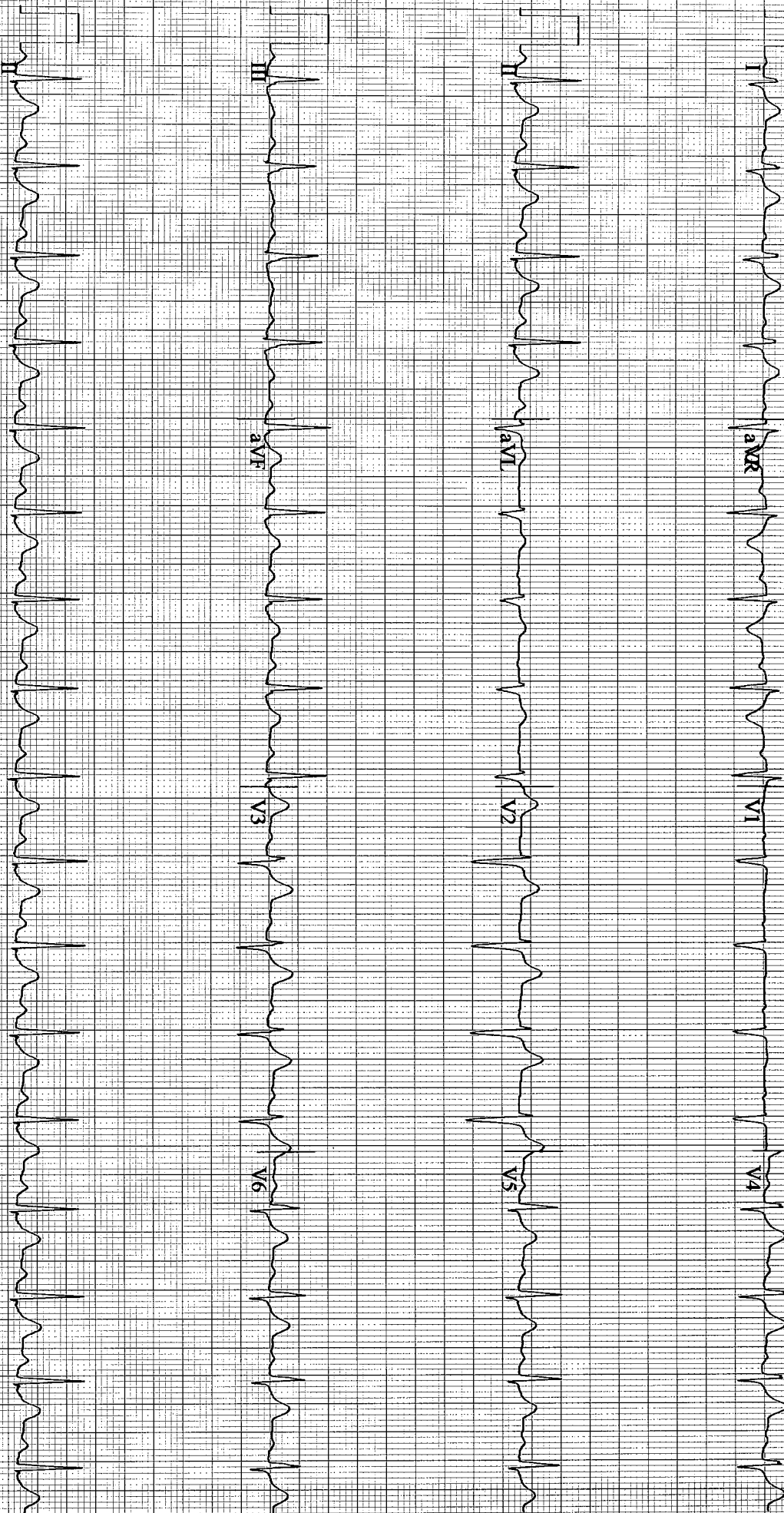

GE
CASE V6.61
25 mm/s, 10 mm/mV 50Hz 0.01Hz FRR HR(V2,V5)
ARRW

Start of Test: 14:02:05

CE

MIR NAGENDRA BABU, K

Patient ID- 159128

09.11.2024

Male

36yrs Indian

Meds:

Test Reason: Ischemia Evaluation

Medical History: NIL

Ref MD: DR KAVITHA Ordering MD:

Technician: Test Type: Treadmill Stress Test

Comment:

BRUCE: Total Exercise Time 08:49
 Max HR: 171 bpm 92% of max predicted 184 bpm HR at rest: 72
 Max BP: 150/80 mmHg BP at rest: 130/80 Max RPP: 21970 mmHg* bpm
 Maximum Workload: 10.10 METS
 Max ST: 1.00 mm, 0.00 mV/s in I; EXERCISE STAGE-3 08:00
 Arrhythmia: A.65, PVC:2, PSYC:2, PAU1:2
 ST/HR index: 0.60 μ V/bpm
 ST/HR slope: 0.47 μ V/bpm (I)
 HR reserve used: 88 %
 HR recovery: 40 bpm
 Freq VE recovery: 0 VE/min
 ST/HR hysteresis: -0.025 mV (III)
Reasons for Termination: Fatigue

Phase Name	Stage Name	Time in Stage	Speed (mph)	Grade (%)	Workload (METs)	HR (bpm)	BP (mmHg)	RPP (mmHg* bpm)	VE (/min)	ST Level (mm)	Comment
PRETEST	SUPINE	00:20	0.00	0.00	1.0	71	130/80	9230	0	0.55	
	STANDING	00:17	0.00	0.00	1.0	74			0	0.55	
	HYPERV	00:17	0.00	0.00	1.0	72			0	0.55	
EXERCISE	WARM-UP	00:11	1.00	0.00	1.1	75			0	0.45	
	STAGE 1	03:00	1.70	10.00	4.6	108	130/80	14040	0	0.50	
	STAGE 2	03:00	2.50	12.00	7.0	131			0	0.50	
RECOVERY	STAGE 3	02:50	3.40	14.00	10.1	171	130/80	22230	2	-0.60	
		03:32	0.00	0.00	1.0	102	130/80	13260	0	0.55	

GE CASE V6.61 (0)

Unconfirmed

Attending MD: DR KAVITHA

MR NAGENDRA BABU, K

Patient ID: 159128

09.11.2024

14:02:05

BASELINE EXERCISE	MAX ST EXERCISE	PEAK EXERCISE	TEST END RECOVERY	BASELINE EXERCISE	MAX ST EXERCISE	PEAK EXERCISE	TEST END RECOVERY
0:01 75 bpm 130/80 mmHg	8:00 164 bpm 130/80 mmHg	8:50 171 bpm 130/80 mmHg	3:11 102 bpm 130/80 mmHg	0:01 75 bpm 130/80 mmHg	8:00 164 bpm 130/80 mmHg	8:50 171 bpm 130/80 mmHg	3:11 102 bpm 130/80 mmHg

I 0.65 mm 0.81 mV/s	I -1.00 2.24	I -0.60 2.27	I 0.65 1.04	V1 -0.05 -0.39	V1 0.65 -0.84	V1 0.55 -0.06	V1 0.30 -0.28
---------------------------	--------------------	--------------------	-------------------	----------------------	---------------------	---------------------	---------------------

II 1.20 0.59	II -0.20 3.54	II 0.85 4.13	II 0.70 1.90	V2 0.75 0.49	V2 1.80 3.19	V2 2.00 2.60	V2 1.05 1.01
--------------------	---------------------	--------------------	--------------------	--------------------	--------------------	--------------------	--------------------

III 0.55 -0.67	III 0.90 0.79	III 1.35 1.09	III 0.05 0.69	V3 0.15 0.01	V3 1.30 2.44	V3 1.60 3.21	V3 0.95 1.47
----------------------	---------------------	---------------------	---------------------	--------------------	--------------------	--------------------	--------------------

aVR -1.05 -1.11	aVR 0.65 -3.25	aVR -0.10 -2.90	aVR -0.60 -2.42	V4 0.20 0.06	V4 1.15 2.77	V4 1.65 3.77	V4 0.90 1.64
-----------------------	----------------------	-----------------------	-----------------------	--------------------	--------------------	--------------------	--------------------

aVL -0.05 -0.28	aVL -1.00 0.28	aVL -1.00 0.73	aVL 0.30 0.14	V5 0.15 -0.03	V5 0.80 2.46	V5 1.10 3.17	V5 0.60 1.39
-----------------------	----------------------	----------------------	---------------------	---------------------	--------------------	--------------------	--------------------

aVF 0.85 0.07	aVF 0.40 -2.29	aVF 1.10 2.69	aVF 0.35 1.32	V6 0.20 0.04	V6 1.00 2.65	V6 1.25 3.56	V6 0.75 1.55
---------------------	----------------------	---------------------	---------------------	--------------------	--------------------	--------------------	--------------------

GE CASE V6.61 (0)
10mm/mV 50Hz 0.01Hz FRF+ HEART V5.3

Unconfirmed

Attending MD: DR KAVITHA

OPHTHALMOLOGY

Name NAGENDRA BABU 'A	Date 9/11/24
Age 56	UHID No. 159128
Sex: <input checked="" type="checkbox"/> Male <input type="checkbox"/> Female	

OPHTHAL FITNESS CERTIFICATE

RE

LE

DV-UCVA : (6/36P)
DV-BCVA 274 : 16/6) **one eye pt**
NEAR VISION : N 6
ANTERIOR SEGMENT :
IOP :
FIELDS OF VISION :
EOM :
COLOUR VISION : **Normal**
FUNDUS :
IMPRESSION :
ADVICE : **Review in 1 year**

Mr. Nagaraj Babu 36/yr. 9/11/24.

Height:	Weight:	BMI:	Waist Circum:
Temp:	Pulse:	Resp:	B.P:

General Examination / Allergies History

also asymptomatic Salt
complaints.

Is: Sore. Pale in intake

throat } clear.
TFT - thyroid gland.
Δ - Salt Chemically
absent.

APOLLO MEDICAL CENTER
Door No 114, Shyprakasam Street, 7 Nagar
Chennai, 600017
Ph No: 044-2222 2222



Follow up date:

Doctor Signature & Stamp

Convenient & reliable. Complete diagnostic services for the entire family. All under one roof.

CERTIFICATE OF MEDICAL FITNESS

This is to certify that I have conducted the clinical examination of

Ms. Narendrababu on 11/11/2024

After reviewing the medical history and on clinical examination it has been found that She is

	Tick
<ul style="list-style-type: none"> Medically Fit 	<input checked="" type="checkbox"/>
<ul style="list-style-type: none"> Fit with restrictions / recommendations <p>Though following restrictions have been revealed, in my opinion, these are not Impediments to the job.</p> <p>1. <u>with DLP</u></p> <p>2.</p> <p>3.</p> <p>4.</p> <p>However the employee should follow the advice/medication that has been Communicated to him/her.</p> <p>Review after _____</p>	<input checked="" type="checkbox"/>
<ul style="list-style-type: none"> Currently Unfit. <p>Review after _____</p> <p>.....recommended</p>	
<ul style="list-style-type: none"> Unfit 	

Dr. 
Dr. K. ANITHA SUDHEENDRAN
 Medical Officer
 MBBS, DNB Family Medicine
 Apollo Family Physician (Specialist)
 Apollo Family Physician
 Reg. No. 186706

This certificate is not meant for medico-legal purposes

Physical Examination			
Name Mr / Mrs / Miss	Mr - Nagendra Babu - re		
Age / Gender	36	<input checked="" type="checkbox"/> Male / <input type="checkbox"/> Female	DATE OF CHECK UP

HEIGHT	165	Cms	
WEIGHT	88.7	Kgs	
BLOOD PRESSURE (If above 140/90 need 3 readings)	1) 130/80		
	2)		
	3)	mmHg	
SBP	130		
DBP	80		
WHR	0.9	Min	
RESPIRATORY RATE	18	Min	
PULSE	72		
CHEST	INSPIRATION	Ins:	Cms
	EXPIRATION	Exp:	Cms

OPHTHAL EXAMINATION					COLOUR VISION		
VISION	FAR VISION RIGHT	FAR VISION LEFT	NEAR VISION RIGHT	NEAR VISION LEFT	RIGHT	LEFT	
WITHOUT GLASS							
WITH GLASS							
REMARKS IF ANY							

APOLLO MEDICAL CENTER
 Door No. 100, Survey 4, 5th Cross Street, T. Nagar