

- COMPUT. PATHOLOGY • ALLERGY TESTING
- DIGITAL WHOLE BODY X-RAYS
- DIGITAL ED SONOGRAPHY
- DIGITAL WHOLE BODY COLOUR DOPPLER
- DIGITAL 3-D SCHE WITH COLOUR DOPPLER
- E.C.G. • LUNG FUNCTION TEST
- MAMMOGRAPHY & BONE MINERAL DENSITOMETRY

- COMPUTERISED STRESS TEST
- DENTAL
- ADVANCED DENTISTRY
- PHYSIOTHERAPY
- AUDIOMETRY & SPEECH THERAPY
- FULL BODY HEALTH CHECKUPS
- CORPORATE HEALTH CHECKUPS



Patient's Name : MR KUNWAR PRADEEP SINGH
Referred By Dr : MEDIWHEEL
Sex : MALE Age : 38 Years
Collected At : YOGI NAGAR MAIN BRANCH

Lab No. : LCA9140 *LCA9140*
Reg. Date : 16-Mar-2024 8:27 am
Report Date : 16-Mar-2024 2:26 pm
Print Date : 20-Mar-2024 10:28 am

BIOCHEMISTRY

TEST	RESULT	NORMAL VALUES
Blood Urea Nitrogen (BUN)	10.00	5 - 20 mg/dl
CREATININE	1.03	0.7 - 1.3 mg/dl
Serum Uric Acid	6.60	Male 3.5 - 7.2 mg%
Age of the Patient	38	
eGFR	85.90	ml/min

eGFR calculation based on MDRD guideline 2012
 More than 90 ml / min / 1.73 Sqm - Normal eGFR
 60-89 ml / min / 1.73 Sqm - Mild decrease in eGFR is common in 30% healthy adults .
 Suggest reapt testing in 6 to 12 months.
 Exclude kidney disease in those at high risk (Diabetes & Hypertension
 30-59 ml / min / 1.73 Sqm - consistent with modrate chronic kidney disease if confirmed over three month .
 Consider nephrology referral if progressive deterioration of more than 20 % for Egfr or creatinine.
 15 - 29 ml / min / 1.73 Sqm - Consistent with severe chronic kidney disease . Consider nephrology referral

----- End of Report -----

Checked By
 JAY

 DR. BHAVINI KAMDAR
 MD (PATH) MUM

- BORIVALI CENTRE** 1ST FLR., YOGI AVENUE, YOGI NAGAR, BORIVALI (W), MUMBAI - 400092 • TEL: 2610 8000 / 2610 1176 • MOB: 99230 0001
- KANDIVALI CENTRE** MANAVI SURVODRSHAN SOC., SATYANAGAR RD., MANAVI NAGAR, (KANDIVALI (W)) MUMBAI - 47. • TEL: 2661 0000 / 2661 0001 / 2661 0000 • MOB: 90220 51451
- KANDIVALI CENTRE** SHOP NO. 44/44A EMP ST. EVERSHINE MILLENIUM PARADISE, THAKUR NILLAGE, 620 FEET ROAD, KANDIVALI (E) MUMBAI - 400016 • TEL: 2666 7071 / 26288 81641
- ORHISAR CENTRE** HILARIO APARTMENT, KANDERPADA JUNCTION, DAKSHIN (W), MUMBAI - 400068 • TEL: 2663 2400 • MOB: 90220 50004
- GOREGAON CENTRE** VICTORY HEIGHTS, GOREGAON MAIN ROAD, OPP SUVISHVA SCHOOL, GOREGAON (W), MUMBAI - 400033 • TEL: 2666 0000 • MOB: 90220 50000 / 70000 00000
- GOREGAON CENTRE** MID. ROAD, NEAR JAIN MANDIR, GOREGAON (W), MUMBAI - 400063 • TEL: 2672 0000 / 2672 0001 • MOB: 90220 00000

- COMPUTATIONAL PATHOLOGY • ALLERGY TESTING
- DIGITAL WHOLE BODY X-RAYS
- DIGITAL ED SONOGRAPHY
- DIGITAL WHOLE BODY COLOUR DOPPLER
- DIGITAL 3-D SCHE WITH COLOUR DOPPLER
- E.C.G. • LUNG FUNCTION TEST
- MAMMOGRAPHY & BONE MINERAL DENSITOMETRY

- COMPUTERISED STRESS TEST
- DENTAL
- ADVANCED DENTISTRY
- PHYSIOTHERAPY
- AUDIOMETRY & SPEECH THERAPY
- FULL BODY HEALTH CHECKUPS
- CORPORATE HEALTH CHECKUPS



HEALTHCARE

MEDICAL CENTRE & DIAGNOSTICS

Patient's Name : MR KUNWAR PRADEEP SINGH
Referred By Dr : MEDIWHEEL
Sex : MALE **Age :** 38 Years
Collected At : YOGI NAGAR MAIN BRANCH

Lab No. : LCA9140 *LCA9140*
Reg. Date : 16-Mar-2024 8:27 am
Report Date : 17-Mar-2024 1:47 pm
Print Date : 20-Mar-2024 10:28 am

BLOOD GROUP

TEST	RESULT
Blood Group	'B'
Rh Factor	Positive

----- End of Report -----

Checked By
JAY

DR. BHAVINI KAMDAR
MD (PATH) MUM

- BORIVALI CENTRE** 1ST FLR., YOGI AVENUE, YOGI NAGAR, BORIVALI (W), MUMBAI - 400092 • TEL: 2610 8080 / 2610 1176 • MOB: 99220 0001
- KANDIVALI CENTRE** MAHAWIR SURVODARSHAN SOC., SATYANAGAR RD., MAHAWIR NAGAR, KANDIVALI (W), MUMBAI - 47 • TEL: 2661 0050 / 2622 8885 / 2668 2000 • MOB: 90220 51451
- KANDIVALI CENTRE** SHOP NO. 44/1A, EMP ST, EVERSHINE MILLENIUM PARADISE, THAKUR WILAGE, 520 FEET ROAD, KANDIVALI (E) MUMBAI - 400016 • TEL: 2386 7171 / 80288 81641
- DAKSHIN CENTRE** HILARIO APARTMENT, KANDERPADA JUNCTION, DAKSHIN (W), MUMBAI - 400068 • TEL: 2693 2427 • MOB: 90220 50304
- GOREGAON CENTRE** VICTORY HEIGHTS, YOGI MAIN ROAD, OPP SUVISHVA SCHOOL, BORIVALI (W), MUMBAI - 400092 • TEL: 2668 0000 • MOB: 90220 50304 / 70200 00000
- GOREGAON CENTRE** M.L. ROAD, NEAR JAIN MANDIR, GOREGAON (W), MUMBAI - 400063 • TEL: 2672 3298 / 2672 3391 • MOB: 90220 50304

- COMPUT. PATHOLOGY • ALLERGY TESTING
- DIGITAL WHOLE BODY X-RAYS
- DIGITAL ED SONOGRAPHY
- DIGITAL WHOLE BODY COLOUR DOPPLER
- DIGITAL 3-D SCHE WITH COLOUR DOPPLER
- E.C.G. • LUNG FUNCTION TEST
- MAMMOGRAPHY & BONE MINERAL DENSITOMETRY

- COMPUTERISED STRESS TEST
- DENTAL
- ADVANCED DENTISTRY
- PHYSIOTHERAPY
- AUDIOMETRY & SPEECH THERAPY
- FULL BODY HEALTH CHECKUPS
- CORPORATE HEALTH CHECKUPS



Patient's Name : MR KUNWAR PRADEEP SINGH	Lab No. : LCA9140 *LCA9140*
Referred By Dr : MEDIWHEEL	Reg. Date : 16-Mar-2024 8:27 am
Sex : MALE Age : 38 Years	Report Date : 16-Mar-2024 2:26 pm
Collected At : YOGI NAGAR MAIN BRANCH	Print Date : 20-Mar-2024 10:28 am

BLOOD SUGAR REPORT

TEST	RESULT	UNITS	NORMAL VALUES
BLOOD SUGAR FASTING	88.5	mg/dL	Normal: 70-110 mg/dL Impaired Fasting Glucose(IFG): 110 -125 Diabetes mellitus: >= 126 (on more than one occasion)
BLOOD SUGAR (Post prandial)	78.9	mg/dl	Normal: 70-140 mg/dL Impaired Tolerance: 140-199 Diabetes mellitus: >= 200 (on more than one occasion)
URINE SUGAR (Fasting)	Absent		
URINE SUGAR (Post prandial)	Absent		

Method: GOD - POD Enzymatic on Erba EM 200 Random access analyser

Comment:

Blood suagr values are known to be affected by several factors like food, stress and medication. So all discrepant results should be confirmed with repeat sample collection.

----- End of Report -----

Checked By
JAY

DR. BHAVINI KAMDAR
MD (PATH) MUM

- BORIVALI CENTRE** 1ST FLR., YASH AVENUE, YASH NAGAR, BORIVALI (W), MUMBAI - 400092 • TEL: 2610 8080 / 2610 1176 • MOB: 99222 0001
- KANDIVALI CENTRE** MANAVI SURVIVORSHAN SOC., SATYANAGAR RD., MANAVI NAGAR, (KANDIVALI (W)), MUMBAI - 47. • TEL: 2610 0050 / 2610 0051 / 2610 2000 • MOB: 90220 91451
- KANDIVALI CENTRE** SHOP NO. 44/1A, EMP ST, EVERSHINE MILLENIUM PARADISE, THAKUR NILLAGE, 120 FEET ROAD, KANDIVALI (E) MUMBAI - 400016 • TEL: 2616 7171 / 26166 81641
- ORHISAR CENTRE** HILARIO APARTMENT, KANDERPADA JUNCTION, DAKSHIN (W), MUMBAI - 400068 • TEL: 2613 2437 • MOB: 90220 90304
- GDRAI CENTRE** VICTORY HEIGHTS, GDRAI MAIN ROAD, OPP SUVISHA SCHOOL, BORIVALI (W), MUMBAI - 400083 • TEL: 2610 0000 • MOB: 90220 90304 / 70200 0000
- GOREGAON CENTRE** MID. ROAD, NEAR JAIN MANDIR, GOREGAON (W), MUMBAI - 400063 • TEL: 2612 3000 / 2612 3101 • MOB: 90213 0000

- COMPUT. PATHOLOGY • ALLERGY TESTING
- DIGITAL WHOLE BODY X-RAYS
- DIGITAL ED SONOGRAPHY
- DIGITAL WHOLE BODY COLOUR DOPPLER
- DIGITAL 3-D SOUND WITH COLOUR DOPPLER
- E.C.G. • LUNG FUNCTION TEST
- PNEUMOGRAPHY & BONE MINERAL DENSITOMETRY

- COMPUTERISED STRESS TEST
- DENTAL
- ADVANCED DENTISTRY
- PHYSIOTHERAPY
- AUDIOMETRY & SPEECH THERAPY
- FULL BODY HEALTH CHECKUPS
- CORPORATE HEALTH CHECKUPS



Patient's Name : MR KUNWAR PRADEEP SINGH	Lab No. : LCA9140 *LCA9140*
Referred By Dr : MEDIWHEEL	Reg. Date : 16-Mar-2024 8:27 am
Sex : MALE Age : 38 Years	Report Date : 16-Mar-2024 2:26 pm
Collected At : YOGI NAGAR MAIN BRANCH	Print Date : 20-Mar-2024 10:28 am

COMPLETE BLOOD COUNT

TEST	RESULT	UNITS	NORMAL VALUES
Haemoglobin	15.1	gm %	Male : 13 - 17.0 gm%
Erythrocytes (Total RBCs)	5.42	mill. / cmm	Male : 4.2 - 5.8mill. / cmm
PCV	48	%	Male : 37 - 51 %
MCV	88.60	fl	80- 96 fl
MCH	27.90	pg	27 - 32 pg
MCHC	31.50	gm%	32 - 37 gm%
RDW	14.3	%	12 - 14.5
<u>TOTAL WBC COUNT</u>			
TOTAL WBC COUNT	7430	/ cumm	4,000 - 11,000
<u>DIFFERENTIAL COUNT</u>			
Neutrophils	60	%	40 - 75
Lymphocytes	35	%	20 - 40
Eosinophils	03	%	0 - 6
Monocytes	02	%	2 - 8
Platelet count	150000	Lacs/cmm	150000-450000
<u>PERIPHERAL SMEAR</u>			
RBC Morphology	Normocytic Normochromic		
WBC Morphology	Normal		
Platelets Morphology	Megaplatelets Seen		
ESR (westergren's method)	10	mm/hr	Male: 0 - 10 mm Female: 0 - 20 mm

----- End of Report -----

Checked By
JAY

DR. BHAVINI KAMDAR
MD (PATH) MUM

- BORIVALI CENTRE** 137 P.L. YOGI AVENUE, YOGI NAGAR, BORIVALI (W), MUMBAI - 400092 • TEL: 2610 8888 / 2610 1176 • MOB: 99232 0001
- KANDIVALI CENTRE** MANAVI SURVODARSHAN SOC., SATYANAGAR RD., MANAVI NAGAR, (KANDIVALI (W)), MUMBAI - 47 • TEL: 2611 0650 / 2611 0651 / 2611 2000 • MOB: 99232 51451
- KANDIVALI CENTRE** SHOP NO. 44/44A EMP. ST. EVERSHINE MILLENIUM PARADISE, THAKUR NALLAGE, 220 FEET ROAD, KANDIVALI (E) MUMBAI - 400016 • TEL: 2626 7171 / 26266 81641
- ORHISAR CENTRE** HILARIO APARTMENT, KANDERPADA JUNCTION, DARTAR (W), MUMBAI - 400068 • TEL: 2693 2427 • MOB: 99232 56304
- GORAI CENTRE** VICTORY HEIGHTS, GORAI MAIN ROAD, OPP. SURESH SCHOOL, BORIVALI (W), MUMBAI - 400092 • TEL: 2699 0200 • MOB: 99232 56304 / 72000 0200
- GORGAON CENTRE** M.L. ROAD, NEAR JAIN MANDIR, GORGAON (W), MUMBAI - 400063 • TEL: 2672 3298 / 2672 3131 • MOB: 99232 56304

- COMPUT. PATHOLOGY • ALLERGY TESTING
- DIGITAL WHOLE BODY X-RAYS
- DIGITAL ED SONOGRAPHY
- DIGITAL WHOLE BODY COLOUR DOPPLER
- DIGITAL 3-D SCHE WITH COLOUR DOPPLER
- E.C.G. • LUNG FUNCTION TEST
- MAMMOGRAPHY & BONE MINERAL DENSITOMETRY

- COMPUTERISED STRESS TEST
- DENTAL
- ADVANCED DENTISTRY
- PHYSIOTHERAPY
- AUDIOMETRY & SPEECH THERAPY
- FULL BODY HEALTH CHECKUPS
- CORPORATE HEALTH CHECKUPS



Patient's Name : MR KUNWAR PRADEEP SINGH	Lab No. : LCA9140 *LCA9140*
Referred By Dr : MEDIWHEEL	Reg. Date : 16-Mar-2024 8:27 am
Sex : MALE Age : 38 Years	Report Date : 16-Mar-2024 8:54 pm
Collected At : YOGI NAGAR MAIN BRANCH	Print Date : 20-Mar-2024 10:28 am

GLYCOSYLATED HAEMOGLOBIN (HbA1c)

TEST	RESULT	UNITS	NORMAL VALUES
HBA1C	5	%	4 - 5.7 %
ESTIMATED AVERAGE GLUCOSE	96.80		
METHOD : NEPHELOMETRY			

DIAGNOSTIC CRITERIA FOR DIABETES:

- Normal: Less than 5.7%
- Impaired glucose tolerance: 5.8% to 6.4%
- Diabetes: 6.5% or more

CONTROL CRITERIA IN DIABETICS:

- Optimal control: 7.0% or less
- Fair control: 7.0% to 8.0%
- Poor control: More than 8.0%

Comment :

HbA1c values should not used in diagnosis of Diabetes Mellitus and are marker of glycaemic control in known cases of Diabetes Mellitus.

----- End of Report -----

* RECHECKED & CONFIRMED

Checked By
JAY

DR. BHAVINI KAMDAR
MD (PATH) MUM

- BORIVALI CENTRE** 1ST FLR., YASH AVENUE, YASH NAGAR, BORIVALI (W), MUMBAI - 400092 • TEL: 2610 8000 / 2610 1176 • MOB: 99220 0000
- KANDIVALI CENTRE** MANAVI SURVIVORSHAN SOC., SATYANAGAR RD., MANAVI NAGAR, (KANDIVALI (W)), MUMBAI - 40 • TEL: 2610 0000 / 2610 0000 / 2610 0000 • MOB: 99220 01451
- KANDIVALI CENTRE** SHOP NO. 44/44A EMP ST. EVERSHINE MILLENIUM PARADISE, THAKUR WILAGE, 520 FEET ROAD, KANDIVALI (E) MUMBAI - 400016 • TEL: 2610 7171 / 2610 81641
- ORHISAR CENTRE** HILANER APARTMENT, KANDERPADA JUNCTION, DAKSHIN (W), MUMBAI - 400068 • TEL: 2610 2400 • MOB: 99220 00004
- GDRAI CENTRE** VICTORY HEIGHTS, GDRAI MAIN ROAD, OPP SUVISHA SCHOOL, BORIVALI (W), MUMBAI - 400092 • TEL: 2610 0000 • MOB: 99220 00000 / 72000 00000
- GOREGAON CENTRE** MID. ROAD, NEAR JAIN MANDIR, GOREGAON (W), MUMBAI - 400063 • TEL: 2610 0000 / 2610 0000 • MOB: 99220 00000

- COMPUT. PATHOLOGY • ALLERGY TESTING
- DIGITAL WHOLE BODY X-RAYS
- DIGITAL ED SONOGRAPHY
- DIGITAL WHOLE BODY COLOUR DOPPLER
- DIGITAL 3-D SCAN WITH COLOUR DOPPLER
- E.C.G. • LUNG FUNCTION TEST
- MAMMOGRAPHY & BONE MINERAL DENSITOMETRY

- COMPUTERISED STRESS TEST
- DENTAL
- ADVANCED DENTISTRY
- PHYSIOTHERAPY
- AUDIOMETRY & SPEECH THERAPY
- FULL BODY HEALTH CHECKUPS
- CORPORATE HEALTH CHECKUPS



Patient's Name : MR KUNWAR PRADEEP SINGH	Lab No. : LCA9140 *LCA9140*
Referred By Dr : MEDIWHEEL	Reg. Date : 16-Mar-2024 8:27 am
Sex : MALE Age : 38 Years	Report Date : 16-Mar-2024 2:25 pm
Collected At : YOGI NAGAR MAIN BRANCH	Print Date : 20-Mar-2024 10:28 am

LIPID PROFILE

TEST	RESULT	UNITS	NORMAL VALUES
SR. CHOLESTEROL	220	mg / dl	Desirable: < 200 mg/dl Borderline High: 200-239 mg/dl High: >= 240 mg/dl
SR. TRIGLYCERIDES	280	mg / dl	Normal: < 150 mg/dl Borderline High: 150-199 mg/dl High: 200-499 mg/dl Very High: >= 500 mg/dl
HDL CHOLESTEROL	46.2	mg / dl	35.3 - 79.5 mg / dl
VLDL	56.00	mg / dl	6 - 38 mg / dl
LDL CHOLESTEROL	117.80	mg / dl	Optimal: < 100 mg/dl Near Optimal: 100-129 mg/dl Borderline high: 130-159 mg/dl High: 160-189 mg/dl Very High: >= 190 mg/dl
CHOLESTEROL / HDL	4.76		< 5
LDL / HDL	2.55		< 3.5

NOTE: Reference Interval as per National Cholesterol Education Program (NCEP) Adult Treatment Panel III Report. Lower HDL values are associated with increased risk of atherosclerosis. Cholesterol/HDL Ratio below 5.1 is statistically associated with decreased incidence of heart disease.

LIPEMIC SERUM

----- End of Report -----

Checked By
JAY

DR. BHAVINI KAMDAR
MD (PATH) MUM

- BORIVALI CENTRE** 1ST FLR., YASH AVENUE, YASH NAGAR, BORIVALI E/W, MUMBAI - 400092 • TEL: 2610 8085 / 2610 1176 • MOB: 99232 0091
- KANDIVALI CENTRE** MANAVI SURVIVORSHAN SOC., SATYANAGAR RD., MANAVI NAGAR, CHANDIVALI (W), MUMBAI - 47 • TEL: 2611 0050 / 2611 0051 / 2611 2000 • MOB: 99232 51451
- KANDIVALI CENTRE** SHOP NO. 44/44A EMP ST. EVERSHINE MILLENIUM PARADISE, THAKUR WILAGE, 220 FEET ROAD, KANDIVALI (E) MUMBAI - 400016 • TEL: 2616 7171 / 26166 81641
- ORHISAR CENTRE** HILARIO APARTMENT, KANDERPADA JUNCTION, DAKSHIN (W), MUMBAI - 400068 • TEL: 2693 2427 • MOB: 99232 50304
- GOREGAON CENTRE** VICTORY HEIGHTS, GOREGAON MAIN ROAD, OPP. SURIYA SCHOOL, BORIVALI (W), MUMBAI - 400033 • TEL: 2666 0000 • MOB: 99232 50304 / 72000 00000
- GOREGAON CENTRE** MID. ROAD, NEAR JAIN MANDIR, GOREGAON (W), MUMBAI - 400063 • TEL: 2672 3298 / 2672 3191 • MOB: 99232 50304

- COMPUT. PATHOLOGY • ALLERGY TESTING
- DIGITAL WHOLE BODY X-RAYS
- DIGITAL ED SONOGRAPHY
- DIGITAL WHOLE BODY COLOUR DOPPLER
- DIGITAL 3-D SCHE WITH COLOUR DOPPLER
- E.C.G. • LUNG FUNCTION TEST
- MAMMOGRAPHY & BONE MINERAL DENSITOMETRY

- COMPUTERISED STRESS TEST
- DENTAL
- ADVANCED DENTISTRY
- PHYSIOTHERAPY
- AUDIOMETRY & SPEECH THERAPY
- FULL BODY HEALTH CHECKUPS
- CORPORATE HEALTH CHECKUPS



Patient's Name : MR KUNWAR PRADEEP SINGH	Lab No. : LCA9140 *LCA9140*
Referred By Dr : MEDIWHEEL	Reg. Date : 16-Mar-2024 8:27 am
Sex : MALE Age : 38 Years	Report Date : 16-Mar-2024 2:26 pm
Collected At : YOGI NAGAR MAIN BRANCH	Print Date : 20-Mar-2024 10:28 am

LIVER FUNCTION TEST

TEST	RESULT	UNITS	NORMAL VALUES
Bilirubin Total	0.51	mg / dl	0 - 1.0 mg / dl
Bilirubin Direct	0.35	mg / dl	0 - 0.4 mg / dl
Bilirubin Indirect	0.16	mg/dl	UPTO 0.8 mg / dl
S.G.P.T.	42.50	U / L	Up to 45 U / L
S.G.O.T.	23.90	U / L	Up to 46 U / L
Alkaline Phosphatase	110.00	U/l	1 - 12 Years: 54 - 369 U/l 20 - 59 Years: 53 - 128 U/l > 60 Years: 56 - 119 U/l
Total Proteins	6.6	gm / dl	6.4 - 8.3 gm / dl
Albumin	4.1	gm / dl	3.5 - 5.2 gm / dl
Globulin	2.50	mg/dl	2 - 3.5 mg / dl
A / G Ratio	1.64		1.0- 2.3
GGT	39.2	IU/L	55 IU/L

----- End of Report -----

Checked By
JAY

DR. BHAVINI KAMDAR
MD (PATH) MUM

- BORIVALI CENTRE** 137 P.L., YOGI AVENUE, YOGI NAGAR, BORIVALI (W), MUMBAI - 400092 • TEL: 2610 8085 / 2610 1176 • MOB: 99232 0091
- KANDIVALI CENTRE** MAHAWIR SURVODARSHAN SOC., SATYANAGAR RD., MAHAWIR NAGAR, CHANDIVALI (W), MUMBAI - 47 • TEL: 2611 0050 / 2611 0051 / 2611 2000 • MOB: 90220 91451
- KANDIVALI CENTRE** SHOP NO. 44/1A, EMP. ST. EVERSHINE MILLENIUM PARADISE, THAKUR NILLAGE, 520 FEET ROAD, KANDIVALI (E) MUMBAI - 400016 • TEL: 2626 7171 / 26266 81641
- ORHISAR CENTRE** HILARIO APARTMENT, KANDERPADA JUNCTION, DAKSHIN (W), MUMBAI - 400068 • TEL: 2693 2427 • MOB: 98220 90304
- GDRAI CENTRE** VICTORY HEIGHTS, GDRAI MAIN ROAD, OPP. SURIYA SCHOOL, BORIVALI (W), MUMBAI - 400092 • TEL: 2699 0000 • MOB: 98220 90304 / 72000 0000
- GOREGAON CENTRE** M.L. ROAD, NEAR JAIN MANDIR, GOREGAON (W), MUMBAI - 400063 • TEL: 2672 3298 / 2672 3191 • MOB: 98220 90304

- + COMPUT. PATHOLOGY + ALLERGY TESTING
- + DIGITAL WHOLE BODY X-RAYS
- + DIGITAL ED SONOGRAPHY
- + DIGITAL WHOLE BODY COLOUR DOPPLER
- + DIGITAL 3-D SCHE WITH COLOUR DOPPLER
- + E.C.G. + LUNG FUNCTION TEST
- + MAMMOGRAPHY + BONE MINERAL DENSITOMETRY

- + COMPUTERISED STRESS TEST
- + DENTAL
- + ADVANCED DENTISTRY
- + PHYSIOTHERAPY
- + AUDIOMETRY + SPEECH THERAPY
- + FULL BODY HEALTH CHECKUPS
- + CORPORATE HEALTH CHECKUPS



Patient's Name : MR KUNWAR PRADEEP SINGH	Lab No. : LCA9140 *LCA9140*
Referred By Dr : MEDIWHEEL	Reg. Date : 16-Mar-2024 8:27 am
Sex : MALE Age : 38 Years	Report Date : 17-Mar-2024 12:33 pm
Collected At : YOGI NAGAR MAIN BRANCH	Print Date : 20-Mar-2024 10:28 am

STOOL ROUTINE & MICROSCOPY

TEST	RESULT
<u>PHYSICAL EXAMINATION</u>	
Colour	Brown
Form (Consistency)	Semisolid
Mucus	Absent
Blood (Frank)	Absent
Parasites	Absent
<u>CHEMICAL EXAMINATION</u>	
Reaction	Acidic
Occult Blood	Absent
<u>MICROSCOPIC EXAMINATION</u>	
Red Blood Cells	Not seen
Epithelial Cells	Not seen
Pus Cells	Occasional
Macrophages	Not seen
Cyst/Ova/Trophozoites	Not seen
Fat globules	Absent

----- End of Report -----

Checked By
JAY

DR. BHAVINI KAMDAR
MD (PATH) MUM

- BORIVALI CENTRE** 1ST FL., YOGI AVENUE, YOGI NAGAR, BORIVALI (W), MUMBAI - 400092 - TEL: 2610 8888 / 2610 1176 - MOB: 99222 00001
- KANDIVALI CENTRE** BHAWANI SURVIVORSHAH SOC., SETHAKRISHN RD., MARAAR NAGAR, CHHOKHOLI (W), MUMBAI - 40 - TEL: 2610 0050 / 2610 0051 / 2610 2000 - MOB: 99222 51451
- KANDIVALI CENTRE** SHOP NO. 44/44A EMP. ST. EVERSHINE MILLENIUM PARADISE, THAKUR WILANGE, 520 FEET ROAD, KANDIVALI (E) MUMBAI - 400016 - TEL: 2626 7171 / 26266 81641
- ORHISAR CENTRE** HILARIO APARTMENT, KANDERPADA JUNCTION, DAKSHIN (W), MUMBAI - 400068 - TEL: 2693 2427 - MOB: 99222 50304
- GORAI CENTRE** VICTORY HEIGHTS, GORAI MAIN ROAD, OPP. SURIYA SCHOOL, BORIVALI (W), MUMBAI - 400092 - TEL: 2699 0000 - MOB: 99222 82338 / 72000 00000
- GOREGAON CENTRE** BLD. ROAD, NEAR JAIN MANDIR, GOREGAON (W), MUMBAI - 400063 - TEL: 2672 3000 / 2672 3101 - MOB: 99222 81800

- COMPUT. PATHOLOGY • ALLERGY TESTING
- DIGITAL WHOLE BODY X-RAYS
- DIGITAL ED SONOGRAPHY
- DIGITAL WHOLE BODY COLOUR DOPPLER
- DIGITAL 3-D SCHE WITH COLOUR DOPPLER
- E.C.G. • LUNG FUNCTION TEST
- MAMMOGRAPHY & BONE MINERAL DENSITOMETRY

- COMPUTERISED STRESS TEST
- DENTAL
- ADVANCED DENTISTRY
- PHYSIOTHERAPY
- AUDIOMETRY & SPEECH THERAPY
- FULL BODY HEALTH CHECKUPS
- CORPORATE HEALTH CHECKUPS



Patient's Name : MR KUNWAR PRADEEP SINGH	Lab No. : LCA9140 *LCA9140*
Referred By Dr : MEDIWHEEL	Reg. Date : 16-Mar-2024 8:27 am
Sex : MALE Age : 38 Years	Report Date : 17-Mar-2024 12:14 pm
Collected At : YOGI NAGAR MAIN BRANCH	Print Date : 20-Mar-2024 10:28 am

T3 T4 TSH

TEST	RESULT	UNITS	NORMAL VALUES
T3 [Tri - iodothyronine]	95.03	ng/dl	35 to 193 ng/dl HYPOTHYROID : Less than 35 ng/dl HYPERTHYROID : Above 193 ng/dl
T4 [Thyroxine]	5.45	ug/dl	: 4.87 to 11.72 µg/dl HYPOTHYROID : Less than 4.87 µg/dl HYPERTHYROID : Above 11.72 µg/dl
TSH [Thyroid Stimulating Hormone]	2.28	uIU/mL	0.35 - 4.94 Hypothyroid > 15.0 Hyperthyroid : < 0.35 First Trimester : 0.1 - 2.5 Second Trimester : 0.2 - 3.0 Third Trimester : 0.3 - 3.0

METHOD: CLIA

Interpretation :

1. TSH results between 4.5 to 15 show considerable physiologic & seasonal variation, suggest clinical correlation or repeat testing with fresh sample.
2. TSH values may be transiently altered because of non thyroidal illness like severe infections, liver disease, renal and heart failure , severe burns , trauma and surgery etc.
3. Drugs that decrease TSH values e.g:L dropa, Glucocorticoid Drugs that increase TSH values e.g Iodine,Lithium,Amiodarone.
- 4.Total T3 & T4 Values may also be altered in other conditions due to changes in serum proteins or binding sites Pregnancy. Drugs (Androgens,Estrogens. O C Pills,Phenytoin). Nephrosis etc. In such cases Free T3 and Free T4 give corrected values.

----- End of Report -----

Checked By
JAY

DR. BHAVINI KAMDAR
MD (PATH) MUM

- BORIVALI CENTRE** 137 P.L., YOGI AVENUE, YOGI NAGAR, BORIVALI (W), MUMBAI - 400092 • TEL: 2610 8888 / 2610 1176 • MOB: 99232 0001
- KANDIVALI CENTRE** MAHARAJ SURVODARSHAN SOC., SATYANAGAR RD., MAHARAJ NAGAR, CHANDIVALI (W), MUMBAI - 47. • TEL: 2611 0050 / 2633 8888 / 2648 3000 • MOB: 90220 91451
- KANDIVALI CENTRE** SHOP NO. 44/44A EMP. ST. EVERSHINE MILLENIUM PARADISE, THAKUR WILAGE, 820 FEET ROAD, KANDIVALI (E) MUMBAI - 400016 • TEL: 2686 7171 / 26288 81641
- ORHISAR CENTRE** HILANER APARTMENT, KANDERPADA JUNCTION, DAKSHIN (W), MUMBAI - 400068 • TEL: 2693 2437 • MOB: 98220 98204
- GDRAI CENTRE** VICTORY HEIGHTS, GDRAI MAIN ROAD, OPP. SURESH SCHOOL, BORIVALI (W), MUMBAI - 400092. • TEL: 2698 8228 • MOB: 98220 98228 / 72000 62288
- GOREGAON CENTRE** M.L. ROAD, NEAR JAIN MANDIR, GOREGAON (W), MUMBAI - 400063. • TEL: 2678 3298 / 2678 3291 • MOB: 99232 0001

- + COMPUT. PATHOLOGY + ALLERGY TESTING
- + DIGITAL WHOLE BODY X-RAYS
- + DIGITAL ED SONOGRAPHY
- + DIGITAL WHOLE BODY COLOUR DOPPLER
- + DIGITAL 3-D BOLD WITH COLOUR DOPPLER
- + E.C.G. + LUNG FUNCTION TEST
- + MAMMOGRAPHY + BONE MINERAL DENSITOMETRY

- + COMPUTERISED STRESS TEST
- + DENTAL
- + ADVANCED DENTISTRY
- + PHYSIOTHERAPY
- + AUDIOMETRY + SPEECH THERAPY
- + FULL BODY HEALTH CHECKUPS
- + CORPORATE HEALTH CHECKUPS



Patient's Name : MR KUNWAR PRADEEP SINGH
Referred By Dr : MEDIWHEEL
Sex : MALE **Age :** 38 Years
Collected At : YOGI NAGAR MAIN BRANCH

Lab No. : LCA9140 *LCA9140*
Reg. Date : 16-Mar-2024 8:27 am
Report Date : 16-Mar-2024 3:24 pm
Print Date : 20-Mar-2024 10:28 am

URINE ROUTINE & MICROSCOPY

TEST	RESULT
<u>PHYSICAL EXAMINATION</u>	
Quantity	15 ml
Colour	Pale yellow
Appearance	clear
Deposit	Absent
pH	Acidic (5.0)
Specific Gravity	1.010
<u>CHEMICAL EXAMINATION</u>	
Proteins	Absent
Sugar	Absent
Ketone	Absent
Occult Blood	Absent
Bile Pigment	Absent
Bile Salts	Absent
Urobilinogen	Normal
<u>MICROSCOPIC EXAMINATION OF CENTRIFUGED DEPOSIT</u>	
Red Blood Cells	Absent
Pus Cells	Occasional /hpf
Epithelial Cells	Occasional /hpf
Casts	Not seen
Crystals	Not seen /hpf
Yeast	Not seen
Bacteria	Absent

Checked By
JAY

DR. BHAVINI KAMDAR
MD (PATH) MUM

- BORIVALI CENTRE** 137 P.L., YOGI AVENUE, YOGI NAGAR, BORIVALI (W), MUMBAI - 400092 - TEL: 2610 8888 / 2610 1176 - MOB: 99222 0001
- KANDIVALI CENTRE** MAHARAJ SURVODARSHAN SOC., SETHARGAR RD., MAHARAJ NAGAR, KANDIVALI (W), MUMBAI - 47 - TEL: 2611 0050 / 2611 0051 / 2611 2000 - MOB: 99222 51451
- KANDIVALI CENTRE** SHOP NO. 44/44A EMP ST. EVERSHINE MILLENIUM PARADISE, THAKUR WILAGE, 220 FEET ROAD, KANDIVALI (E) MUMBAI - 400016 - TEL: 2626 7171 / 26266 81641
- ORHISAR CENTRE** HILARIO APARTMENT, KANDARPADA JUNCTION, DAKSHIN (W), MUMBAI - 400068 - TEL: 2693 2427 - MOB: 99222 50304
- GORAI CENTRE** VICTORY HEIGHTS, GORAI MAIN ROAD, OPP SUVISHVA SCHOOL, BORIVALI (W), MUMBAI - 400092 - TEL: 2699 0000 - MOB: 99222 82333 / 72000 00000
- GORGAON CENTRE** M.L. ROAD, NEAR JAIN MANDIR, GORGAON (W), MUMBAI - 400063 - TEL: 2672 3000 / 2672 3101 - MOB: 99222 81800

- COMPUTATIONAL PATHOLOGY • ALLERGY TESTING
- DIGITAL WHOLE BODY X-RAYS
- DIGITAL ED SONOGRAPHY
- DIGITAL WHOLE BODY COLOUR DOPPLER
- DIGITAL 3-D ECHO WITH COLOUR DOPPLER
- E.C.G. • LUNG FUNCTION TEST
- MAMMOGRAPHY & BONE MINERAL DENSITOMETRY

- COMPUTERISED STRESS TEST
- DENTAL
- ADVANCED DENTISTRY
- PHYSIOTHERAPY
- AUDIOMETRY & SPEECH THERAPY
- FULL BODY HEALTH CHECKUPS
- CORPORATE HEALTH CHECKUPS



Patient's Name : MR KUNWAR PRADEEP SINGH
 Referred By Dr : MEDIWHEEL
 Sex : MALE Age : 38 Years
 Collected At : YOGI NAGAR MAIN BRANCH

Lab No. : LCA9140 *LCA9140*
 Reg. Date : 16-Mar-2024 8:27 am
 Report Date : 16-Mar-2024 3:24 pm
 Print Date : 20-Mar-2024 10:28 am

----- End of Report -----

Checked By
 JAY

DR. BHAVINI KAMDAR
 MD (PATH) MUM

- BORIVALI CENTRE** 1ST FLR., YASH AVENUE, YASH NAGAR, BORIVALI (W), MUMBAI - 400092 • TEL.: 2610 8000 / 2610 1176 • MOB.: 99220 0001
- KANDIVALI CENTRE** MAHAWIR SURVODARSHAN SOC., SATYANAGAR RD., MAHAWIR NAGAR, KANDIVALI (W), MUMBAI - 47 • TEL.: 2610 0050 / 2610 0051 / 2610 2000 • MOB.: 90220 51451
- KANDIVALI CENTRE** SHOP NO. 44/1A, EMP ST., EVERSHINE MILLENIUM PARADISE, THAKUR WILAGE, 520 FEET ROAD, KANDIVALI (E) MUMBAI - 400016 • TEL.: 2326 7171 / 2326 81641
- DAHISAR CENTRE** HILANIR APARTMENT, KANDERPADA JUNCTION, DAHISAR (W), MUMBAI - 400068 • TEL.: 2610 2427 • MOB.: 90220 50304
- GORAI CENTRE** VICTORY HEIGHTS, GORAI MAIN ROAD, OPP. SURESH SCHOOL, BORIVALI (W), MUMBAI - 400033 • TEL.: 2610 0000 • MOB.: 90220 00330 / 70220 00330
- GOREGAON CENTRE** M.L. ROAD, NEAR JAIN MANDIR, GOREGAON (W), MUMBAI - 400063 • TEL.: 2610 2000 / 2610 1101 • MOB.: 90220 00000

- COMPU. PATHOLOGY
- DIGITAL X-RAY
- DIGITAL SONOGRAPHY
- DIGITAL COLOR DOPPLER
- 2D ECHO CARDIOGRAPHY
- MAMMOGRAPHY & BONE MINERAL DENSITOMETRY (BMD)
- ECG ■ PFT
- COMPU. TREADMILL TEST
- PHYSIOTHERAPY
- DENTAL
- HEALTH CHECK-UP



HEALTHCARE
 MEDICAL CENTRE & DIAGNOSTICS

MR KUNWAR PRADEEP SING
 ELCAY140 16-MAR-2024



ELECTROCARDIOGRAM (ECG)

PATIENT MR KUNWAR PRADEEP SING AGE 38 SEX M

REF. BY DR. MEDIWHEEL DATE 16/03/2024

INTERPRETATION : LMU

HEALTHCARE
 Medical Centre and Diagnostics
 4991, Mainline, 7097 Nagar,
 Vengal, Vengal, Kurlah, 400 062
 Bolshel, Vengal, 28996535
 Tel: 28996535

Dr. Dr. MURPUR RAI
 MBBS, DILECMA, CA&DIG, UGY (PGDCC)
 Reg. No.: 2018115643

0.67Hz - 35Hz AC 60Hz 25 mm/s 10 mm/mv

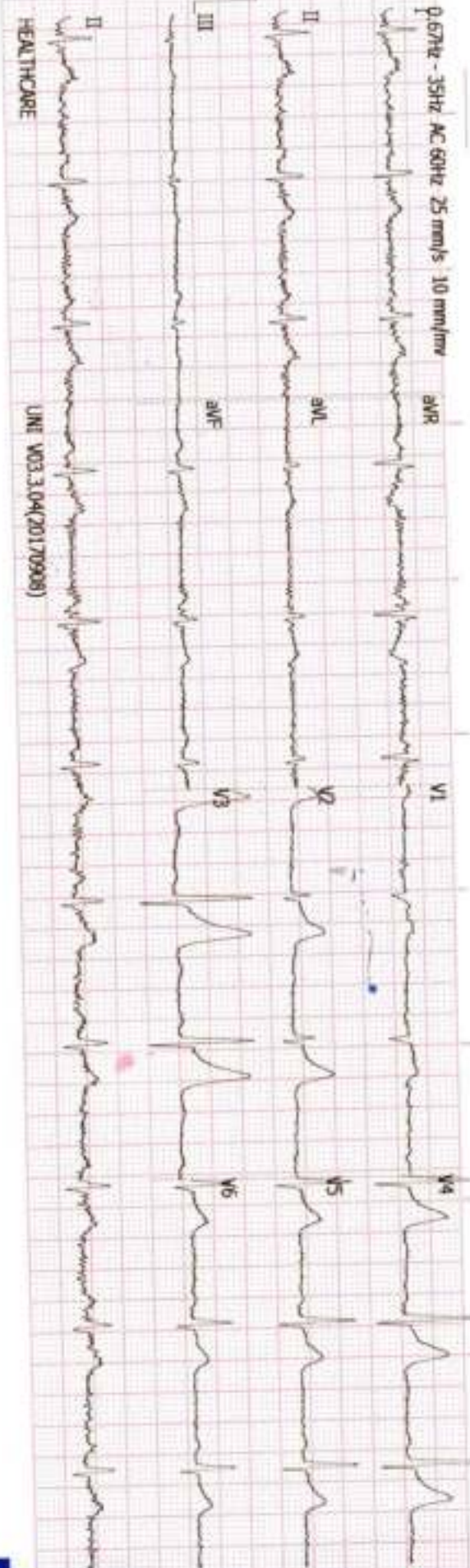

HEALTHCARE

UNI W03.3.04(20170908)

History :

B.P. :

Drugs :

Standard :

Auricular Rate :

Ventricular Rate :

Rhythm :

Mechanism :

Voltage :

Axis :

P Waves :

PR Interval :

Q. Waves :

QRS Interval :

ST Segment :

T. Waves :

QT Interval :

Extra Systoles :

REMARKS & CONCLUSIONS :

hmm

HEALTHCARE BORIVALI

MR KUNWAR PRADEEP SINGH

ID : 945
 DATE : 16/03/2024
 AGE/SEX : 38 / M
 HT/WT : 174 / 73
 REF. BY : MEDWHEEL

TREADMILL TEST REPORT

PROTOCOL : Bruce
 HISTORY : Checkup/Physical fitness,
 INDICATION : CARDIAC EVALUATION
 MEDICATION : NONE

PHASE	TOTAL TIME	STAGE TIME	SPEED Km/H+	GRADE %	H.R. bpm	B.P. mmHg	RPP x100	ST LEVEL (MM)			
								I	II	III	
SUPINE					92	140 / 90	128	0.5	2	1.5	
STANDING					92	140 / 90	128	0.5	1.9	1.4	
HYPERVENT					93	140 / 90	130	0.5	1.9	1.3	
Stage 1	2:55	2:55	2.7	10	120	140 / 90	168	0.9	2	1	4.6
Stage 2	5:55	2:55	4	12	137	150 / 90	205	0.8	1.8	0.9	7.0
PK-EXERCISE	7:16	1:16	5.4	14	159	160 / 90	254	0.7	1.4	0.7	8.3
RECOVERY	8:25	1:11			122	160 / 90	195	1.2	3.7	2.5	
RECOVERY	9:42	2:18			114	150 / 90	171	0.8	2.8	2.1	
RECOVERY	10:19	2:55			105	150 / 90	157	0.6	2.4	1.8	
RECOVERY	11:35	4:11			106	140 / 90	148	0.4	1.3	1	

RESULTS

EXERCISE DURATION : 7:16
 MAX HEART RATE : 159 bpm
 MAX BLOOD PRESSURE : 160 / 90 mm Hg
 REASON OF TERMINATION : Achieved THR,
 BP RESPONSE : Normal,
 ARRHYTHMIA : None,
 H.R. RESPONSE : Normal Chronotropic Response,
 IMPRESSIONS :
 Fair effort tolerance,
 No angina, No arrhythmia,
 No significant ST change noted,
 Normal HR, Normal BP response,
 Stress test negative for inducible ischemia.

Dr. Anoop RAI
 MBBS, DPM, DCC (CC) (DCC)
 Reg. No.: 2018115643

Technician : 1

HEALTHCARE BORIVALI

MR KUNWAR PRADEEP SINGH
I.D. 945
Age 38/M
Date 16/03/2024

PRETEST
SUPINE

ST @ 10mm/mV
80ms PostJ

LINKED MEDIAL

Mag. X 2

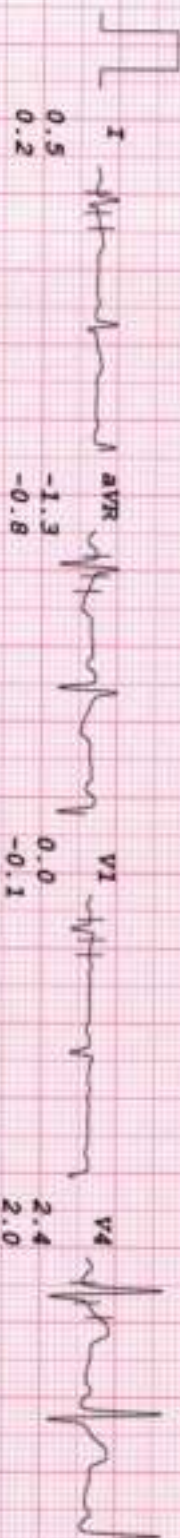

V1

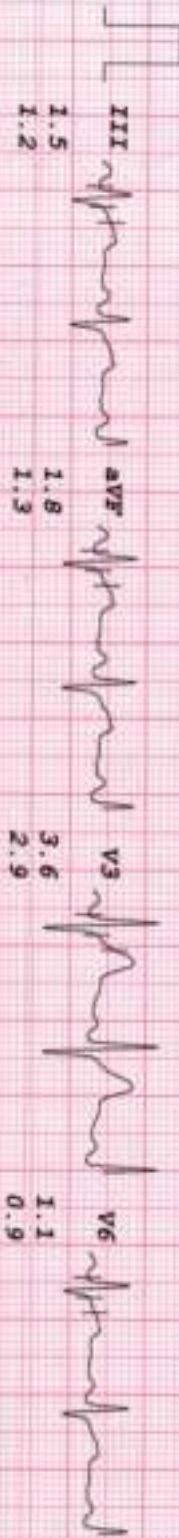
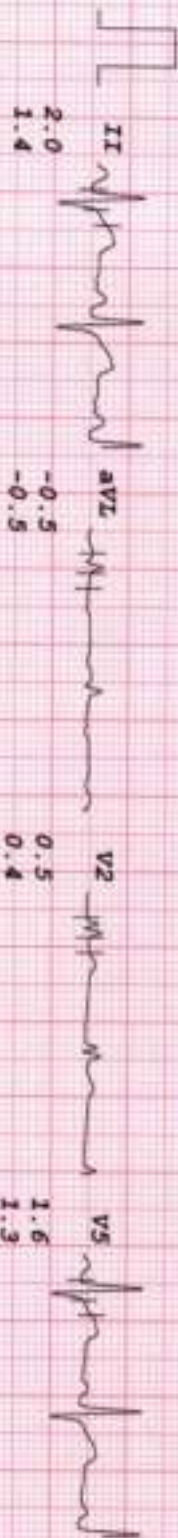

Report generated by: Cyclic/linear correspondence program. All dated 08-10-2019. Version: 3611. +91-711-6030053. Fax: +91-711-603116. E-mail: ssk@electromedicalcorp.com www.emedicalcorp.com Tel: 161111

HEALTHCARE BORIVALI

MR KUNWAR PRADEEP SINGH
I.D. 945
Age 38/M
Date 16/03/2024

PRETEST
HYPERVENT
ST @ 10mm/mV
80ms Posty

LINKED MEDIAL

Mag. X 2

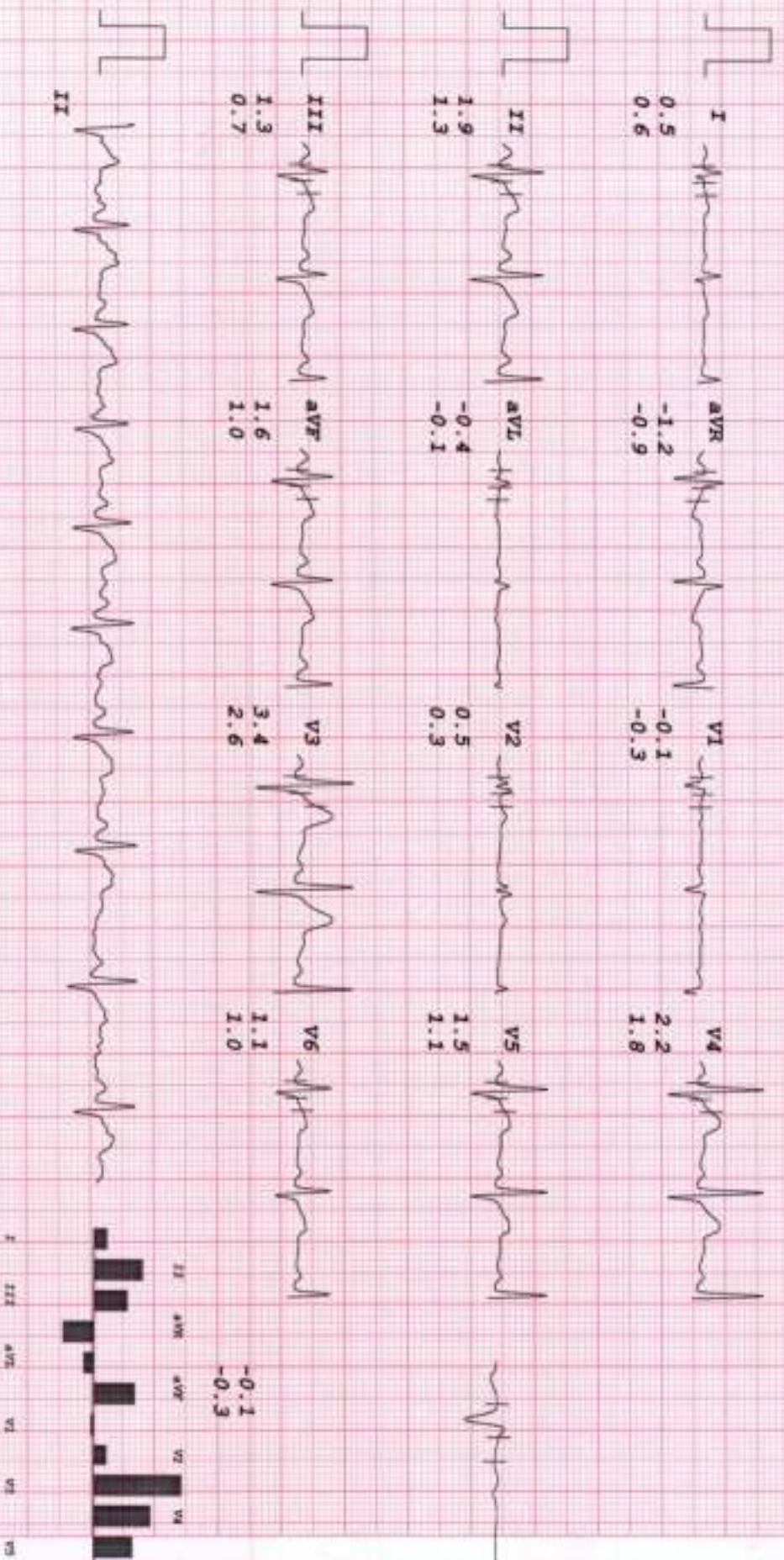

HEALTHCARE BORIVALI

MR KONWAR PRADEEP SINGH
I.D. 945
Age 38/M
Date 16/03/2024

HR 120bpm
B.P. 140/90

ST @ 10mm/mV
80ms PostJ
Speed 2.7 km/hr
SLOPE 10 °

LINKED MEDIAL

Mag. X 2

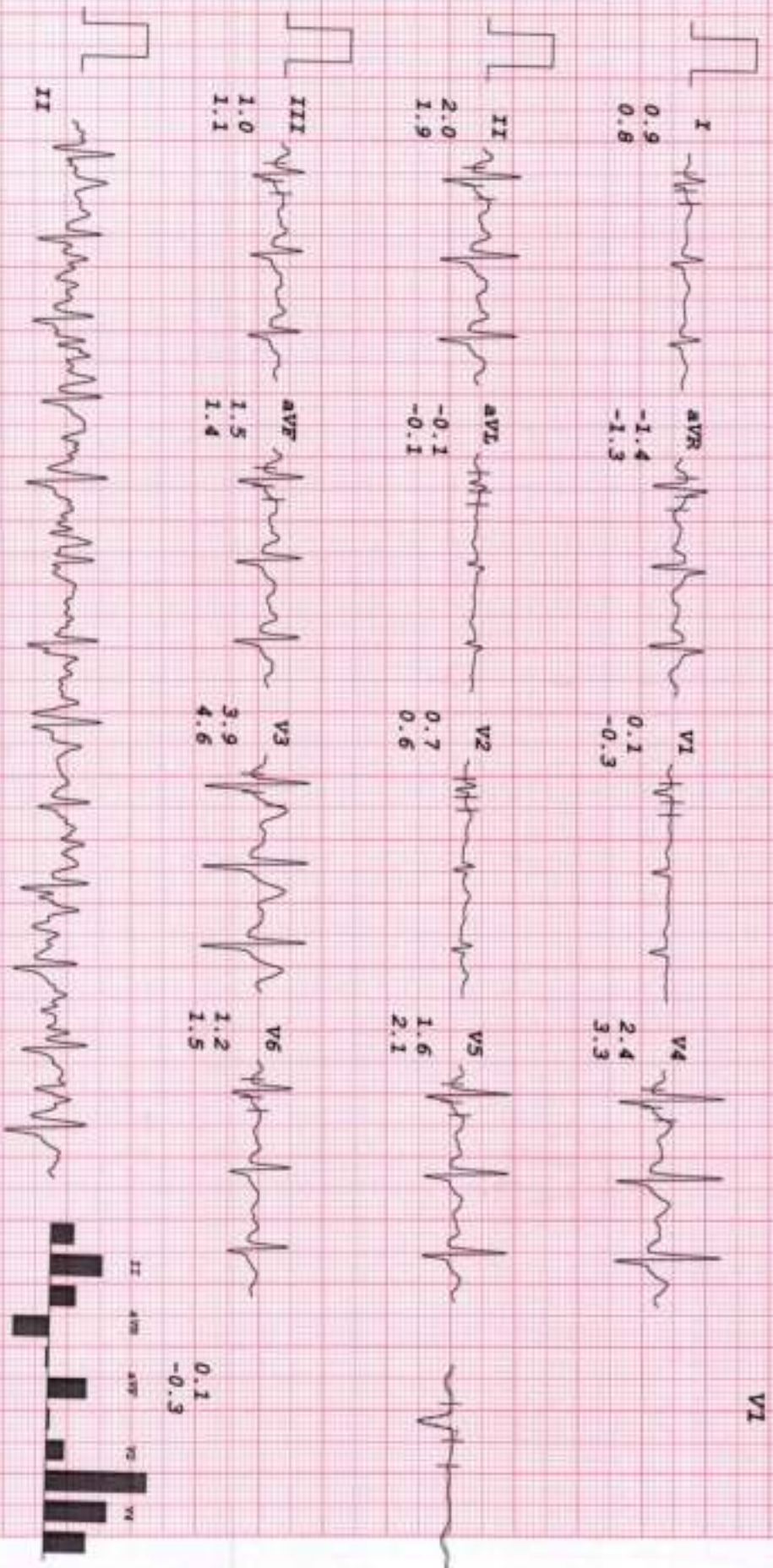

HEALTHCARE BORIVALI

MR KUNWAR PRADEEP SINGH

I.D. 945
Age 38/M
Date 16/03/2024

RATE 137bpm
B.P. 150/90

Brucce
Stage 2
TOTAL TIME 5:55
PHASE TIME 2:55

ST @ 10mm/mv
80ms PostJ
Speed 4 km/hr
SLOPE 12 #

LINKED MEDIA

Mag. X 2

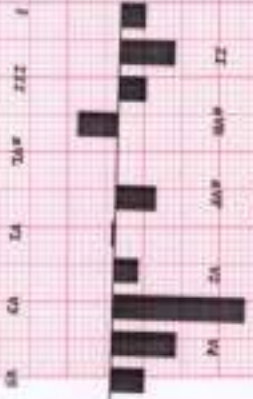
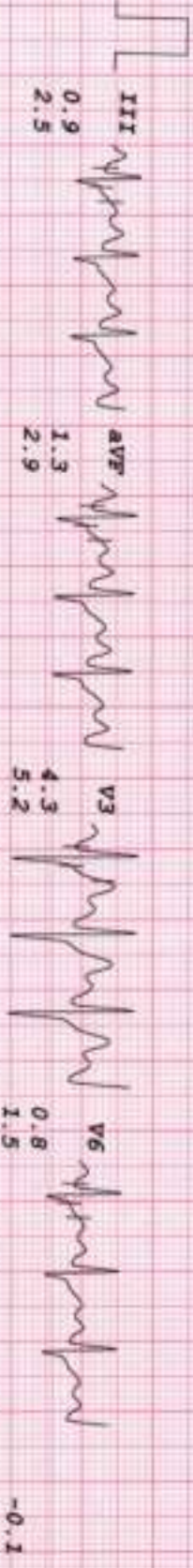
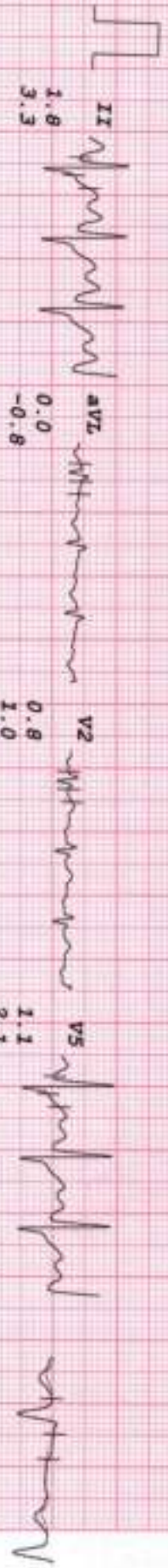
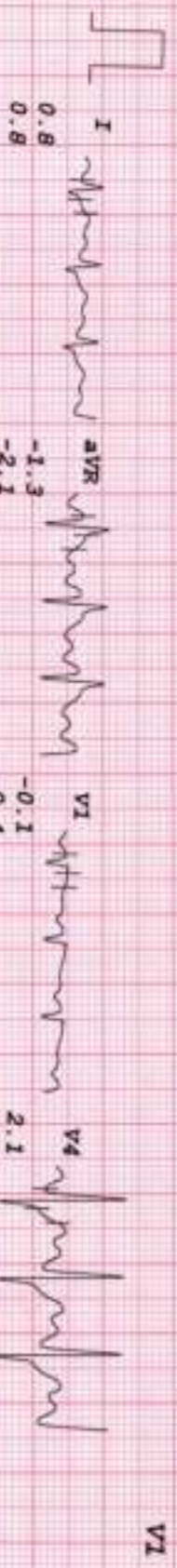

HEALTHCARE BORIVALLI

MR KUNMAR PRADEEP SINGH
 I.D. 945
 Age 38/M
 Date 16/03/2024

RATE 159bpm
 B.P. 160/90

Bruce
 PR-EXERCISE
 TOTAL TIME 7:16
 PHASE TIME 1:16

ST @ 10mm/mV
 80ms PostJ
 Speed 5.4 km/hr
 SLOPE 14 g

LINKED MEDIA

Mag. X 2

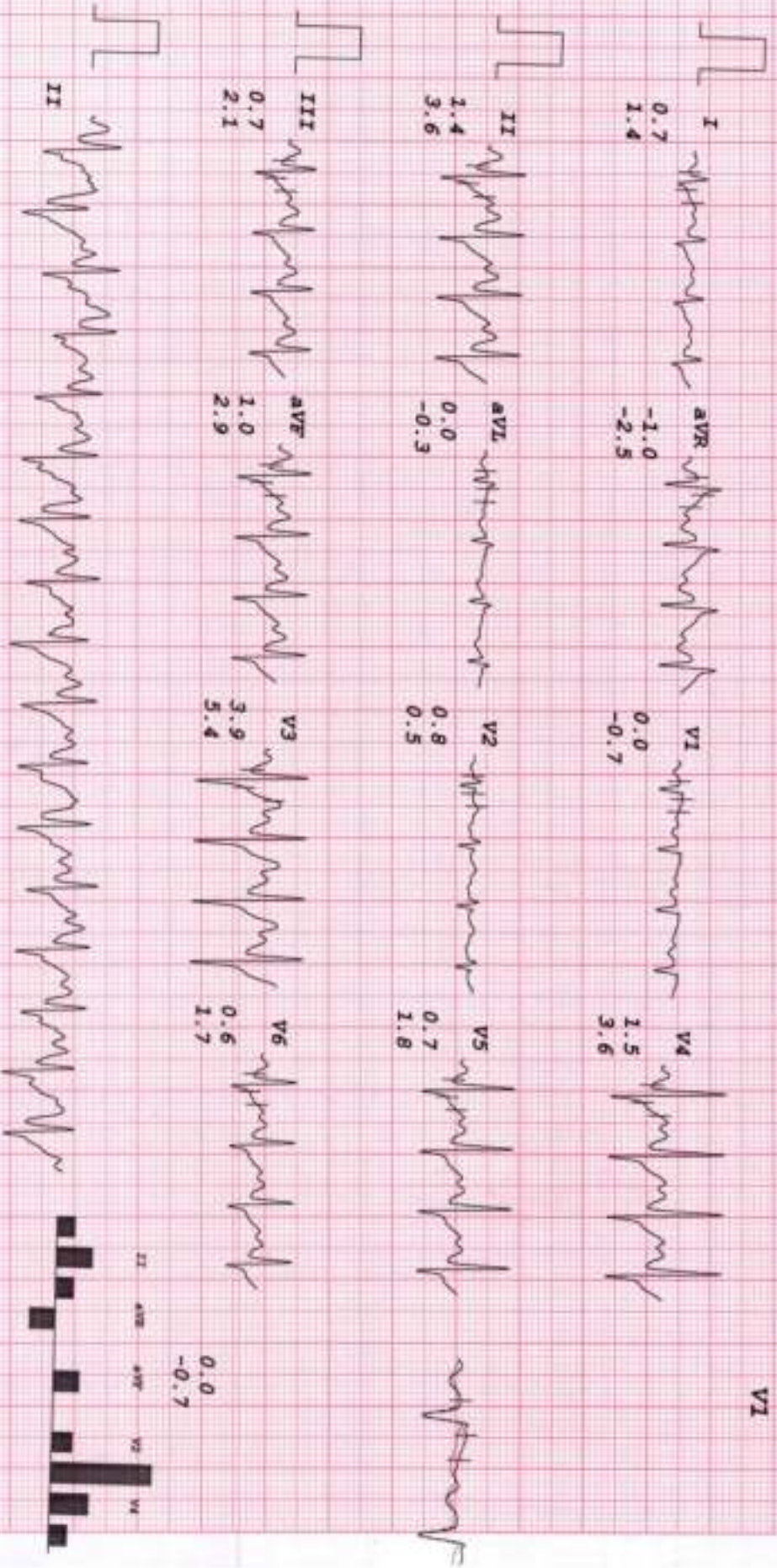

Revised/Updated/Deleted/Corrected/Any Computerized/Revised/Any/Address: Tel: +91-21-4010000, Fax: +91-79-4011000, E-mail: info@healthcaremedical.com, www.healthcaremedical.com

HEALTHCARE BORIVALI

MR KUNWAR PRADEEP SINGH
I.D. 945
Age 38/M
Date 16/03/2024

RATE 122bpm
B.P. 160/90

Bruce
RECOVERY
TOTAL TIME 8:25
PHASE TIME 1:01

ST # 10mm/mV
80ms PostCJ

LINKED MEDIAL

Mag. X 2

VI

I
1.2
1.1

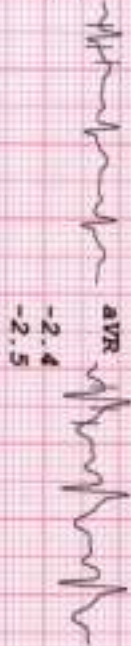

AVR
-2.4
-2.5

V1
-0.5
-0.8

V4
4.2
4.9

II
3.7
3.9

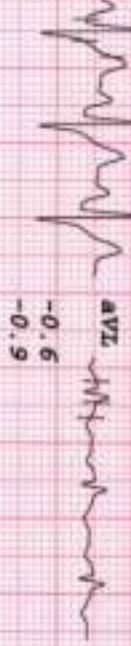

AVL
-0.6
-0.9

V2
0.7
0.5

V5
2.5
3.0

III
2.5
2.9

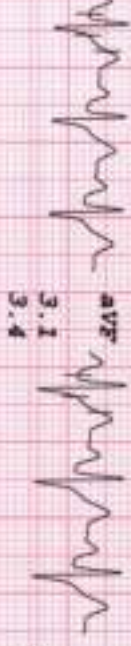

AVF
3.1
3.4

V3
6.7
7.3

V6
1.9
2.3

II



-0.5
-0.8

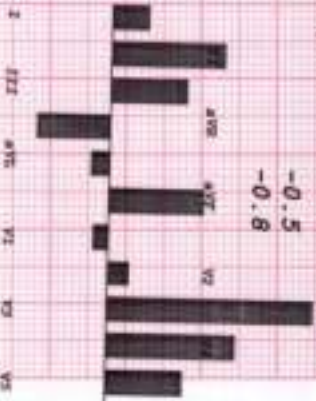

HEALTHCARE BORIVALI

MR KINMAR PRADEEP SINGH

I.D. 945

Age 38/M

Date 16/03/2024

Rate 114bpm

B.P. 150/90

Bruce
RECOVERY
TOTAL TIME 9:42
PHASE TIME 2:18

ST @ 10mm/mV
80ms Pcaly

LINKED MEDIAI

Mag. X 2

VI

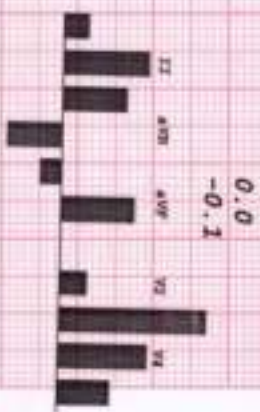
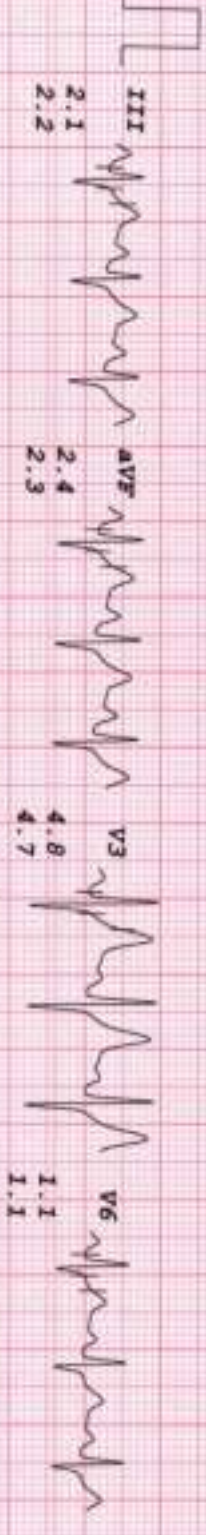
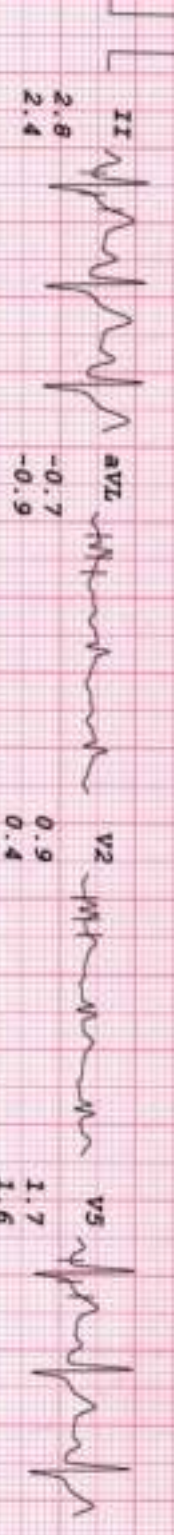
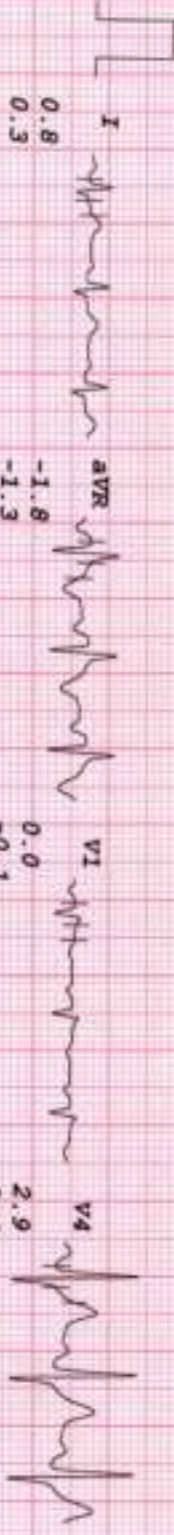

HEALTHCARE BORIVALI

MR KUNWAR PALDEEP SINGH
I.D. 945
Age 38/M
Date 16/03/2024

Bruce
RECOVERY
TOTAL TIME 10:19
PHASE TIME 2:55

ST @ 10mm/mV
80ms PostJ

LINKED MEDIAL

Mag. X 2

VI

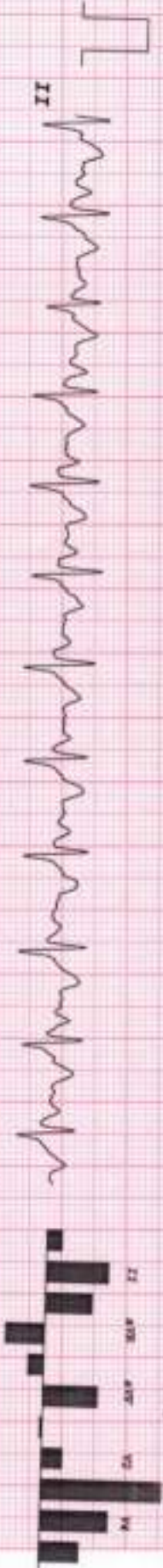
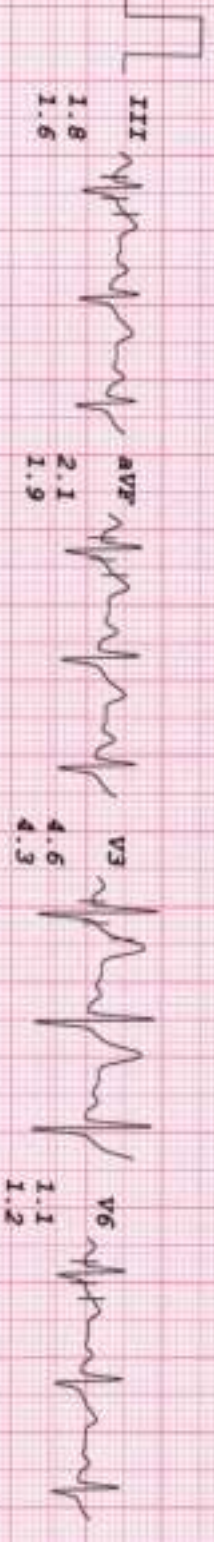
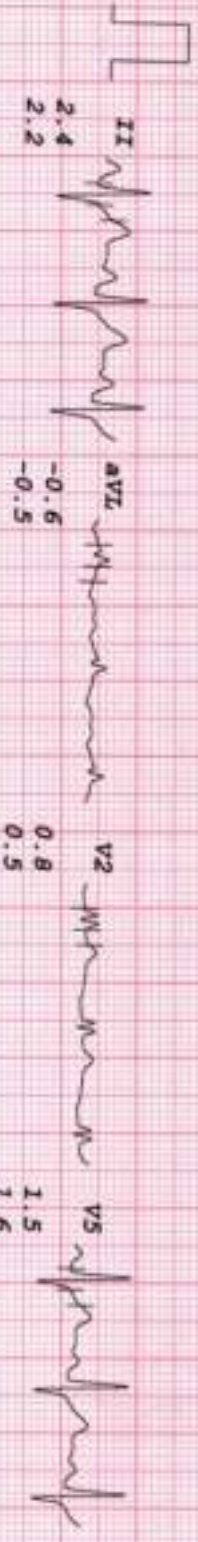
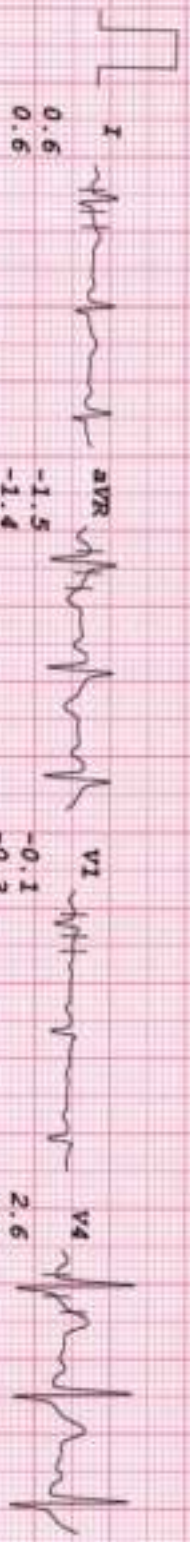

HEALTHCARE BORIVALI

MR KUNWAR PRADEEP SINGH
I.D. 945
Age 38/M
Date 16/03/2024

Rate 106bpm
B.P. 140/90

Bruce
RECOVERY
TOTAL TIME 11:35
PHASE TIME 4:11

ST @ 10mm/mV
80ms Post J

LINKED MEDIAL

Mag. X 2

VI

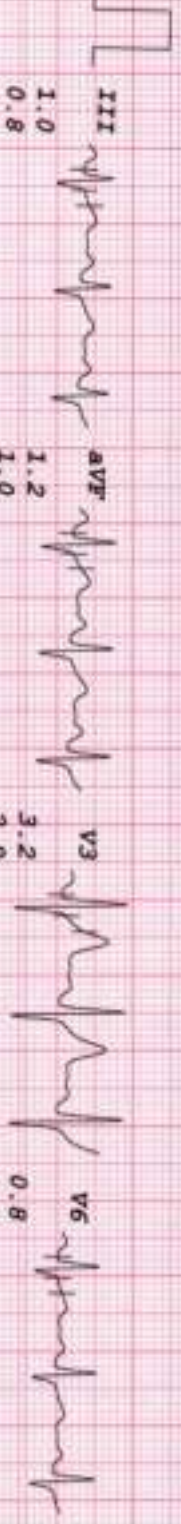
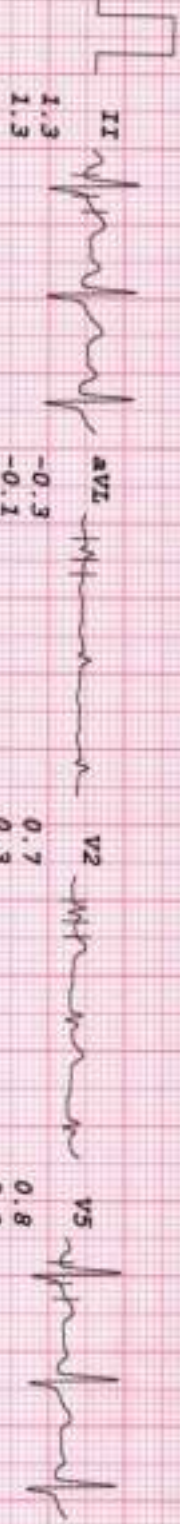
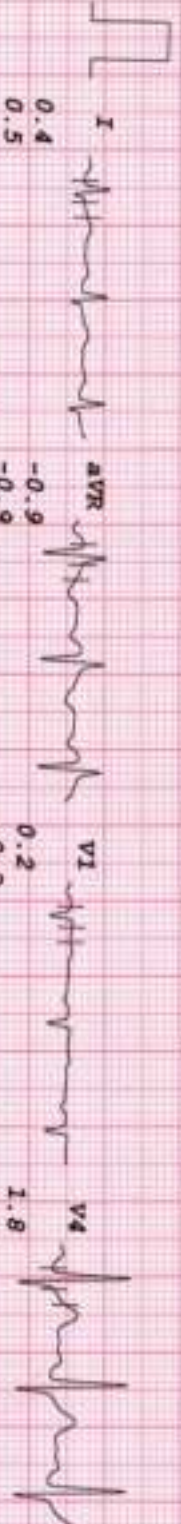



Healthcare Diagnostics <healthcare.medicals@gmail.com>

Health Check up Booking Request(bobE15389), Beneficiary Code-132130

Mediwheel <wellness@mediwheel.in>
 To: healthcare.medicals@gmail.com
 Cc: customercare@mediwheel.in

Wed, Mar 13, 2024 at 5:44 PM



011-41195959

Dear Healthcare Medical Centre and Diagnostic

We have received a booking request with the following details. Provide your confirmation by clicking on the Yes button.

You confirm this booking? Yes No

Name : MR. SINGH KUNWAR PRADEEP
Contact Details : 8736873067
Hospital Package Name : Mediwheel Full Body Health Checkup Male Below 40
Location : 1st Floor, Yogi Avenue, Yogi Nagar, behind Vakharia institute, Borivali (W)
Appointment Date : 16-03-2024

Member Information

Booked Member Name	Age	Gender
MR. SINGH KUNWAR PRADEEP	38 year	Male

Tests included in this Package -

- Stool Test
- Thyroid Profile
- ESR
- Blood Glucose (Fasting)
- General Physician Consultation
- TMT OR 2D ECHO
- Blood Group
- Blood Glucose (Post Prandial)
- Chest X-ray
- ECG
- USG Whole Abdomen
- Eye Check-up consultation
- Urine Sugar Fasting
- Urine Sugar PP
- Dental Consultation
- Urine analysis
- CBC
- HbA1c
- Lipid Profile
- Kidney Profile
- Liver profile

 **भारत सरकार**
GOVERNMENT OF INDIA

कुंवर प्रदीप सिंह
Kunwar Pradeep Singh
जन्म तिथि / DOB : 09/10/1985
पुरुष / MALE



3500 4048 2425

मेरा आधार, मेरी पहचान

 **बैंक ऑफ बड़ौदा**
Bank of Baroda



नाम कुंवर प्रदीप सिंह
Name KUNWAR PRADEEP SINGH

93739



अधिकारी अधिकारी
Issuing Authority

धारक के हस्ताक्षर
Signature of Holder

Dr. NUPUR RAI
MBBS, DIPLOMA CARDIOLOGY (FODCC)
Reg. No.: 2018115643

HEALTHCARE
Medical Centre And Diagnostics
Yogi Avenue, Yogi Nagar,
Barisal (West), Mumbai - 401 312
Tel :- 28986560 / 28986535

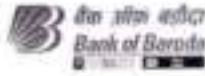



LETTER OF APPROVAL / RECOMMENDATION

To,

The Coordinator,
Mediwheel (Arcofemi Healthcare Limited)
Helpline number: 011- 41195959

Dear Sir / Madam,

Sub: Annual Health Checkup for the employees of Bank of Baroda

This is to inform you that the following employee wishes to avail the facility of Cashless Annual Health Checkup provided by you in terms of our agreement.

PARTICULARS	EMPLOYEE DETAILS
NAME	MR. SINGH KUNWAR PRADEEP
EC NO.	93739
DESIGNATION	CREDIT
PLACE OF WORK	MUMBAI,RO MUMBAI WEST
BIRTHDATE	09-10-1985
PROPOSED DATE OF HEALTH CHECKUP	16-03-2024
BOOKING REFERENCE NO.	23M93739100099308E

This letter of approval / recommendation is valid if submitted along with copy of the Bank of Baroda employee id card. This approval is valid from **12-03-2024** till **31-03-2024** The list of medical tests to be conducted is provided in the annexure to this letter. Please note that the said health checkup is a **cashless facility** as per our tie up arrangement. We request you to attend to the health checkup requirement of our employee and accord your top priority and best resources in this regard. The EC Number and the booking reference number as given in the above table shall be mentioned in the invoice, invariably.

We solicit your co-operation in this regard.

Yours faithfully,

Sd/-

**Chief General Manager
HRM Department
Bank of Baroda**

(Note: This is a computer generated letter. No Signature required. For any clarification, please contact Mediwheel (Arcofemi Healthcare Limited))

SUGGESTIVE LIST OF MEDICAL TESTS

FOR MALE	FOR FEMALE
CBC	CBC
ESR	ESR
Blood Group & RH Factor	Blood Group & RH Factor
Blood and Urine Sugar Fasting	Blood and Urine Sugar Fasting
Blood and Urine Sugar PP	Blood and Urine Sugar PP
Stool Routine	Stool Routine
Lipid Profile	Lipid Profile
Total Cholesterol	Total Cholesterol
HDL	HDL
LDL	LDL
VLDL	VLDL
Triglycerides	Triglycerides
HDL / LDL ratio	HDL / LDL ratio
Liver Profile	Liver Profile
AST	AST
ALT	ALT
GGT	GGT
Bilirubin (total, direct, indirect)	Bilirubin (total, direct, indirect)
ALP	ALP
Proteins (T, Albumin, Globulin)	Proteins (T, Albumin, Globulin)
Kidney Profile	Kidney Profile
Serum creatinine	Serum creatinine
Blood Urea Nitrogen	Blood Urea Nitrogen
Uric Acid	Uric Acid
HBA1C	HBA1C
Routine urine analysis	Routine urine analysis
USG Whole Abdomen	USG Whole Abdomen
General Tests	General Tests
X Ray Chest	X Ray Chest
ECG	ECG
2D/3D ECHO / TMT	2D/3D ECHO / TMT
Stress Test	Thyroid Profile (T3, T4, TSH)
PSA Male (above 40 years)	Mammography (above 40 years) and Pap Smear (above 30 years)
Thyroid Profile (T3, T4, TSH)	Dental Check-up consultation
Dental Check-up consultation	Physician Consultation
Physician Consultation	Eye Check-up consultation
Eye Check-up consultation	Skin/ENT consultation
Skin/ENT consultation	Gynaec Consultation

- COMPU. PATHOLOGY • ALLERGY TESTING
- DIGITAL WHOLE BODY X-RAYS
- DIGITAL 3D SONOGRAPHY
- DIGITAL WHOLE BODY COLOUR DOPPLER
- DIGITAL 2-D ECHO WITH COLOUR DOPPLER
- E.C.G. • LUNG FUNCTION TEST
- MAMMOGRAPHY & BONE MINERAL DENSITOMETRY

- COMPUTERISED STRESS TEST
- DENTAL
- ADVANCED DENTISTRY
- PHYSIOTHERAPY
- AUDIOMETRY & SPEECH THERAPY
- FULL BODY HEALTH CHECK-UPS
- CORPORATE HEALTH CHECKUPS



HEALTHCARE

MEDICAL CENTRE & DIAGNOSTICS

Patient's Name : MR KUNWAR PRADEEP SINGH

Referred By Dr : MEDIWHEEL

Sex : MALE Age : 38 Years

Collected At : YOGI NAGAR MAIN BRANCH

Lab No. : LCA9140*LCA9140*

Reg. Date : 16-Mar-2024 8:27 am

Report Date: 16-Mar-2024 10:09 am

Print Date : 17-Mar-2024 12:54 pm

USG ABDOMEN & PELVIS (MALE)

LIVER :

Liver is enlarged 17cm, in size showing bright homogenous paranchymal echotexture. There is no evidence of solid or cystic mass .The portal and the hepatic venous system appears normal,

(a) Portal vein measures 10.8 mms.

(b) C.B.D. measures 2.4 mms.

Gall bladder :

The Gall bladder is physiologically distended .The gall bladder wall of normal thickness . No evidence of gall stones.

PANCREAS :

Pancreas is normal in size with smooth margin.and homogenous paranchymal echotexture.No focal lesion seen.

KIDNEYS :

Both kidneys are normal in size and shows homogenous cortical echotexture.Central calyceal echoes appears normal. There is no evidence of hydronephrosis or renal calculus.

(a) Right kidney measures : 96 x 34 mm

(b) Left kidney measures : 100 x 50 mm

SPLEEN :

The spleen is normal in size with homogenous paranchymal echotexture.No focal lesion are seen.

URINARY BLADDER :

Urinary bladder is well distended.No evidance of calculus or intraluminal mass seen in the bladder.

PROSTATE :

DR. SHAILESH SANGALE
CONS. RADIOLOGIST

DR. SHRIKANT BODKE
CONS. RADIOLOGIST

DR. NIKUNJ KOTHIA
CONS. RADIOLOGIST

DR. BHAGYA SANNANANJA
CONS. RADIOLOGIST

• CLINICAL PATHOLOGY • ALLERGY TESTING
• CENTRAL WHOLE BODY X-RAYS
• CENTRAL 3D SONOGRAPHY
• CENTRAL WHOLE BODY COLOUR DOPPLER
• CENTRAL 2-D ECHO WITH COLOUR DOPPLER
• P.C.G. • LUNG FUNCTION TEST
• MAMMOGRAPHY & BONE MINERAL DENSITOMETRY

• COMPUTERISED STRESS TEST
• DENTAL
• ADVANCED DENTISTRY
• PHYSIOTHERAPY
• AUDIOLOGY & SPEECH THERAPY
• FULL BODY HEALTH CHECK-UPS
• CORPORATE HEALTH CHECKUPS



HEALTHCARE

MEDICAL CENTRE & DIAGNOSTICS

Patient's Name : MR KUNWAR PRADEEP SINGH
Referred By Dr : MEDIWHEEL
Sex : MALE Age : 38 Years
Collected At : YOGI NAGAR MAIN BRANCH

Lab No. : LCA9140 *LCA9140*
Reg. Date : 16-Mar-2024 8:27 am
Report Date: 16-Mar-2024 10:09 am
Print Date : 17-Mar-2024 12:54 pm

USG ABDOMEN & PELVIS (MALE)

PROSTATE :

Prostate is normal in size & and shows homogenous echopattern.

No evidence of focal lesion.focal mass lesion.

It measures : 29 x 35 x 28 mm

It weighs: 13 gm.

IMPRESSION : Hepatomegaly with grd 1 fatty changes

CLINICAL CORELATION WITH NECESSARY INVESTIGATIONS.

DR. SHAILESH SANGALE
CONS. RADIOLOGIST

DR. SHRIKANT BODKE
CONS. RADIOLOGIST

DR. NIKUNJ KOTHIA
CONS. RADIOLOGIST

DR. BHAGYA SANNANANJ
CONS. RADIOLOGIS

• COMPU. PATHOLOGY • ALLERGY TESTING
• DIGITAL WHOLE BODY X-RAYS
• DIGITAL 3D SONOGRAPHY
• DIGITAL WHOLE BODY COLOUR DOPPLER
• DIGITAL 2-D ECHO WITH COLOUR DOPPLER
• E.C.G. • LUNG FUNCTION TEST
• MAMMOGRAPHY & BONE MINERAL DENSITOMETRY

• COMPUTERISED STRESS TEST
• DENTAL
• ADVANCED DENTISTRY
• PHYSIOTHERAPY
• AUDIOMETRY & SPEECH THERAPY
• FULL BODY HEALTH CHECK-UPS
• CORPORATE HEALTH CHECKUPS



HEALTHCARE

MEDICAL CENTRE & DIAGNOSTICS

Patient's Name : MR KUNWAR PRADEEP SINGH

Lab No. : LCA9140*LCA9140*

Referred By Dr : MEDIWHEEL

Reg. Date : 16-Mar-2024 8:27 am

Sex : MALE Age : 38 Years

Report Date: 18-Mar-2024 11:16 am

Collected At : YOGI NAGAR MAIN BRANCH

Print Date : 18-Mar-2024 2:38 pm

X-RAY CHEST P. A. VIEW

The lungs on the either side show equal translucency.

The peripheral pulmonary vasculature is normal.

No focal lung lesion is seen.

The pleural spaces are normal.

Both hila are normal in size, have equal density and bear normal relationship.

The heart and trachea are central in position.

No mediastinal abnormality is visible.

The cardiac size is normal.

The domes of the diaphragms are normal in position, and show smooth outline.

Ribs appear normal.

IMPRESSION :

NO EVIDENCE OF PULMONARY, PLEURAL OR CARDIAC PATHOLOGY IS NOTED.

CLINICAL CORELATION WITH NECESSARY INVESTIGATIONS.

- COMPUT. PATHOLOGY • ALLERGY TESTING
- DIGITAL WHOLE BODY X-RAYS
- DIGITAL 3D SONOGRAPHY
- DIGITAL WHOLE BODY COLOUR DOPPLER
- DIGITAL 2-D ECHO WITH COLOUR DOPPLER
- E.C.G. • LUNG FUNCTION TEST
- MAMMOGRAPHY & BONE MINERAL DENSITOMETRY

- COMPUTERISED STRESS TEST
- DENTAL
- ADVANCED DENTISTRY
- PHYSIOTHERAPY
- AUDIOMETRY & SPEECH THERAPY
- FULL BODY HEALTH CHECK-UPS
- CORPORATE HEALTH CHECKUPS



HEALTHCARE
MEDICAL CENTRE & DIAGNOSTICS

NAME	MR KUNWAR PRADEEP SINGH	DATE	16/03/24
HEIGHT: 174CM	WEIGHT : 72.9KG	AGE	38YRS
REFERRED BY	MEDIWHEEL	SEX	MALE
PRESENT COMPLAINT: INDIGESTION AND TINGLING IN RIGHT ARM AND FOREARM.			
CURRENT MEDICATION: NIL			
PAST HISTORY : MENINGITIS IN 2020			
ALLERGY:NIL HABITS: 5-8 CIGARETTE PER DAY SINCE 2009, BEER 1 BOTTLE ONCE IN 3 MNTHS APPETITE: GOOD			
SLEEP: GOOD	BLADDER: NAD	BOWEL: NAD	
FAMILY HISTORY: MOTHER HAS DM, HTN			
GENERAL EXAMINATION:		ADVICE:-	
P: 87/MIN	BP: 140/90MM HG	① Reduce fatty/oily food. ② Reduce salt intake. Fit for employment.	
PALLOR:NO	ICTERUS: NO		
OEDEMA: NO	OTHERS: NAD		
RS: AEBE			
CVS: S1 S2 NORMAL			
PA: NAD			
CNS: NAD			
INVESTIGATION:			

DR. NUPUR RAJ
M.B.B.S. D.P.L. (DIPLOMA IN LABORATORY SCIENCE) (PGDCC)
Reg. No.: 2018115643