











Patient Name : Mr.SANJIB KUMAR SAHU	Collected : 26/Oct/2024 10:35AM
Age/Gender : 42 Y 5 M 1 D/M	Received : 26/Oct/2024 02:09PM
UHID/MR No : CIND.0000172837	Reported : 26/Oct/2024 03:30PM
Visit ID : CINDOPV243877	Status : Final Report
Ref Doctor : Self	Sponsor Name : ARCOFEMI HEALTHCARE LIMITED
Emp/Auth/TPA ID : 22S35015	

**DEPARTMENT OF BIOCHEMISTRY**

**ARCOFEMI - MEDIWHEEL - FULL BODY ANNUAL PLUS ABOVE 50Y MALE - 2D ECHO - PAN INDIA - FY2324**

Test Name	Result	Unit	Bio. Ref. Interval	Method
<b>HBA1C (GLYCATED HEMOGLOBIN) , WHOLE BLOOD EDTA</b>				
HBA1C, GLYCATED HEMOGLOBIN	5.7	%		HPLC
ESTIMATED AVERAGE GLUCOSE (eAG)	117	mg/dL		Calculated

**Comment:**

Reference Range as per American Diabetes Association (ADA) 2023 Guidelines:

REFERENCE GROUP	HBA1C %
NON DIABETIC	<5.7
PREDIABETES	5.7 – 6.4
DIABETES	≥ 6.5
DIABETICS	
EXCELLENT CONTROL	6 – 7
FAIR TO GOOD CONTROL	7 – 8
UNSATISFACTORY CONTROL	8 – 10
POOR CONTROL	>10

**Note:** Dietary preparation or fasting is not required.

1. HbA1c is recommended by American Diabetes Association for Diagnosing Diabetes and monitoring Glycemic Control by American Diabetes Association guidelines 2023.

2. Trends in HbA1c values is a better indicator of Glycemic control than a single test.

3. Low HbA1c in Non-Diabetic patients are associated with Anemia (Iron Deficiency/Hemolytic), Liver Disorders, Chronic Kidney Disease. Clinical Correlation is advised in interpretation of low Values.

4. Falsely low HbA1c (below 4%) may be observed in patients with clinical conditions that shorten erythrocyte life span or decrease mean erythrocyte age. HbA1c may not accurately reflect glycemic control when clinical conditions that affect erythrocyte survival are present.

5. In cases of Interference of Hemoglobin variants in HbA1c, alternative methods (Fructosamine) estimation is recommended for Glycemic Control

A: HbF >25%

B: Homozygous Hemoglobinopathy.

(Hb Electrophoresis is recommended method for detection of Hemoglobinopathy)

**Dr.Govinda Raju N L**  
MSc,PhD(Biochemistry)  
Consultant Biochemistry

**Dr Priya Murthy**  
M.B.B.S,M.D(Pathology)  
Consultant Pathologist



SIN No:IRA241005396

This test has been performed at Apollo Health & Lifestyle Ltd, RRL BANGALORE Laboratory.

**Apollo Health and Lifestyle Limited**  
Regd. Office: 10/22/60, Anand Nagar, 4th Cross, 4th Stage, Mysore Road, Bangalore, Karnataka, India. Phone: 9845111111  
www.apolloclinic.com | Email: info@apolloclinic.com, Ph: 080-9661 7777, Fax: 080-4661 7766

APOLLOCLINIC'S NETWORK

Telangana: Hyderabad | Andhra Pradesh: Vizag | Karnataka: Bangalore | Kerala: Kochi | Maharashtra: Mumbai | Gujarat: Gandhinagar | Odisha: Bhubaneswar | West Bengal: Kolkata | Jharkhand: Ranchi | Chhattisgarh: Raipur | Madhya Pradesh: Bhopal | Rajasthan: Jaipur | Uttar Pradesh: Lucknow | Bihar: Patna | Assam: Dispur | Punjab: Chandigarh | Haryana: Gurgaon | Himachal Pradesh: Shimla | Jammu & Kashmir: Srinagar | Arunachal Pradesh: Itanagar | Mizoram: Aizawl | Nagaland: Kohima | Tripura: Agartala | West Bengal: Kolkata | Jharkhand: Ranchi | Chhattisgarh: Raipur | Madhya Pradesh: Bhopal | Rajasthan: Jaipur | Uttar Pradesh: Lucknow | Bihar: Patna | Assam: Dispur | Punjab: Chandigarh | Haryana: Gurgaon | Himachal Pradesh: Shimla | Jammu & Kashmir: Srinagar | Arunachal Pradesh: Itanagar | Mizoram: Aizawl | Nagaland: Kohima | Tripura: Agartala









Patient Name : Mr.SANJIB KUMAR SAHU	Collected : 26/Oct/2024 10:35AM
Age/Gender : 42 Y 5 M 1 D/M	Received : 26/Oct/2024 01:35PM
UHID/MR No : CIND.0000172837	Reported : 26/Oct/2024 03:28PM
Visit ID : CINDOPV243877	Status : Final Report
Ref Doctor : Self	Sponsor Name : ARCOFEMI HEALTHCARE LIMITED
Emp/Auth/TPA ID : 22S35015	

**DEPARTMENT OF BIOCHEMISTRY**

**ARCOFEMI - MEDIWHEEL - FULL BODY ANNUAL PLUS ABOVE 50Y MALE - 2D ECHO - PAN INDIA - FY2324**

Test Name	Result	Unit	Bio. Ref. Interval	Method
<b>GAMMA GLUTAMYL TRANSPEPTIDASE (GGT) , SERUM</b>	44.00	U/L	<55	IFCC

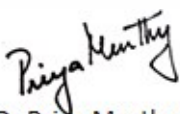

Dr Priya Murthy  
M.B.B.S.,M.D(Pathology)  
Consultant Pathologist



Patient Name : Mr.SANJIB KUMAR SAHU	Collected : 26/Oct/2024 10:35AM
Age/Gender : 42 Y 5 M 1 D/M	Received : 26/Oct/2024 01:34PM
UHID/MR No : CIND.0000172837	Reported : 26/Oct/2024 03:21PM
Visit ID : CINDOPV243877	Status : Final Report
Ref Doctor : Self	Sponsor Name : ARCOFEMI HEALTHCARE LIMITED
Emp/Auth/TPA ID : 22S35015	

**DEPARTMENT OF IMMUNOLOGY**

**ARCOFEMI - MEDIWHEEL - FULL BODY ANNUAL PLUS ABOVE 50Y MALE - 2D ECHO - PAN INDIA - FY2324**

Test Name	Result	Unit	Bio. Ref. Interval	Method
<b>THYROID PROFILE TOTAL (T3, T4, TSH) , SERUM</b>				
TRI-IODOTHYRONINE (T3, TOTAL)	1.3	ng/mL	0.7-2.04	CLIA
THYROXINE (T4, TOTAL)	9.7	µg/dL	5.48-14.28	CLIA
THYROID STIMULATING HORMONE (TSH)	3.049	µIU/mL	0.34-5.60	CLIA

**Comment:**

<b>For pregnant females</b>	<b>Bio Ref Range for TSH in uIU/ml (As per American Thyroid Association)</b>
First trimester	0.1 - 2.5
Second trimester	0.2 – 3.0
Third trimester	0.3 – 3.0

- TSH is a glycoprotein hormone secreted by the anterior pituitary. TSH activates production of T3 (Triiodothyronine) and its prohormone T4 (Thyroxine). Increased blood level of T3 and T4 inhibit production of TSH.
- TSH is elevated in primary hypothyroidism and will be low in primary hyperthyroidism. Elevated or low TSH in the context of normal free thyroxine is often referred to as sub-clinical hypo- or hyperthyroidism respectively.
- Both T4 & T3 provides limited clinical information as both are highly bound to proteins in circulation and reflects mostly inactive hormone. Only a very small fraction of circulating hormone is free and biologically active.
- Significant variations in TSH can occur with circadian rhythm, hormonal status, stress, sleep deprivation, medication & circulating antibodies.

TSH	T3	T4	FT4	Conditions
High	Low	Low	Low	Primary Hypothyroidism, Post Thyroidectomy, Chronic Autoimmune Thyroiditis
High	N	N	N	Subclinical Hypothyroidism, Autoimmune Thyroiditis, Insufficient Hormone Replacement Therapy.
N/Low	Low	Low	Low	Secondary and Tertiary Hypothyroidism
Low	High	High	High	Primary Hyperthyroidism, Goitre, Thyroiditis, Drug effects, Early Pregnancy
Low	N	N	N	Subclinical Hyperthyroidism
Low	Low	Low	Low	Central Hypothyroidism, Treatment with Hyperthyroidism
Low	N	High	High	Thyroiditis, Interfering Antibodies
N/Low	High	N	N	T3 Thyrotoxicosis, Non thyroidal causes

**Dr. Govinda Raju N L**  
 MSc, PhD (Biochemistry)  
 Consultant Biochemistry

**Dr Priya Murthy**  
 M.B.B.S, M.D (Pathology)  
 Consultant Pathologist



SIN No:IRA241005395

This test has been performed at Apollo Health & Lifestyle Ltd, RRL BANGALORE Laboratory.

Apollo Health and Lifestyle Limited

Regd. Office: 10, 82nd, Anand Nagar, Bangalore-560094, Karnataka, India. Phone: 080-4868 7777, Fax: 080-4868 7766

APOLLOCLINIC'S NETWORK

Telangana: Hyderabad (45) - 2nd Nagar | Chandrabagar | Korbagal | Malakpet | Nizampet | Venkateswara | Upper | Andhra Pradesh: Mangalochamma | Telangana: Bangalore - Basavanagudi | Bellandur | Electronic City | Frazer Town | HSR Layout | India

Other Pradesh: Chhattoogar (Gujarat) - Ahmedabad | Gujrat - Gandhinagar | Karnataka: Bangalore - Jayashankar | Karnataka: Bangalore - Jayashankar | Karnataka: Bangalore - Jayashankar











Patient Name : Mr.SANJIB KUMAR SAHU	Collected : 26/Oct/2024 10:35AM
Age/Gender : 42 Y 5 M 1 D/M	Received : 26/Oct/2024 02:50PM
UHID/MR No : CIND.0000172837	Reported : 26/Oct/2024 03:19PM
Visit ID : CINDOPV243877	Status : Final Report
Ref Doctor : Self	Sponsor Name : ARCOFEMI HEALTHCARE LIMITED
Emp/Auth/TPA ID : 22S35015	

**DEPARTMENT OF CLINICAL PATHOLOGY**

**ARCOFEMI - MEDIWHEEL - FULL BODY ANNUAL PLUS ABOVE 50Y MALE - 2D ECHO - PAN INDIA - FY2324**

Test Name	Result	Unit	Bio. Ref. Interval	Method
URINE GLUCOSE(POST PRANDIAL)	NEGATIVE		NEGATIVE	GOD-POD

Test Name	Result	Unit	Bio. Ref. Interval	Method
URINE GLUCOSE(FASTING)	NEGATIVE		NEGATIVE	GOD-POD

\*\*\* End Of Report \*\*\*

Dr. Vidya Aniket Gore  
M.B.B.S,M.D(Pathology)  
Consultant Pathologist

Dr Priya Murthy  
M.B.B.S,M.D(Pathology)  
Consultant Pathologist





Patient Name : Mr. SANJIB KUMAR SAHU Age : 42Yrs 5Mths 5Days  
UHID : CIND.0000172837 OP Visit No. : CINDOPV243877  
Printed On : 29-10-2024 12:15 PM Advised/Pres Doctor : --  
Department : Cardiology Qualification : --  
Referred By : Self Registration No. : --  
Employee Id : 22S35015

---

**DEPARTMENT OF CARDIOLOGY**

---

**M mode and doppler measurements:**

**CM CM M/sec**

**AO: 2.4 IVS(D): 1.0 MV: E Vel: 0.85 A Vel : 0.53**

**LA: 3.5 LVIDD(D): 4.0 AV Peak: 0.91**

**LVPW(D): 1.0 PV peak: 0.75**

**IVS(s): 1.5**

**LVID(s): 2.5**

**LVPW(s): 1.6**

**LVEF: 60%**

**Descriptive findings:**

**Left Ventricle Normal**

**Right Ventricle: Normal**

**Left Atrium: Normal**

**Right Atrium: Normal**

**Mitral Valve: Normal**

**Aortic Valve: Normal**

**Tricuspid Valve: Normal**

**IAS: Normal**

---



---

IVS:	Normal
Pericardium:	Normal
IVC:	Normal
Others	---

**IMPRESSION :**

Normal cardiac chamber and valves  
No Regional wall motion abnormality  
Normal PA pressure  
No clot/vegetation/pericardial effusion  
Normal LV systolic function - LVEF= 60%

**DR JAGADEESH H V MD,DM**  
**CONSULTANT CARDIOLOGIST**

---End Of The Report---



**Dr.JAGADEESH H V**

---

---

MBBS, MD, DM  
86848  
Cardiology

Patient Name	: Mr. SANJIB KUMAR SAHU	Age	: 42Yrs 5Mths 2Days
UHID	: CIND.0000172837	OP Visit No.	: CINDOPV243877
Printed On	: 26-10-2024 01:06 PM	Advised/Pres Doctor	: --
Department	: Radiology	Qualification	: --
Referred By	: Self	Registration No.	: --
Employer Id	: 22S35015		

---

**DEPARTMENT OF RADIOLOGY**

---

**X-RAY CHEST PA VIEW**

Both lung fields and hila are normal .

No obvious active pleuro-parenchymal lesion seen .

Both costophrenic and cardiophrenic angles are clear .

Both diaphragms are normal in position and contour .

Thoracic wall and soft tissues appear normal.

**CONCLUSION :**

**No obvious abnormality seen**

For clinical correlation.

---End Of The Report---



Dr.DHANALAKSHMI B  
MBBS, DMRD  
29543  
Radiology

Patient Name	: Mr. SANJIB KUMAR SAHU	Age	: 42Yrs 5Mths 6Days
UHID	: CIND.0000172837	OP Visit No.	: CINDOPV243877
Printed On	: 30-10-2024 10:25 AM	Advised/Pres Doctor	: --
Department	: Cardiology	Qualification	: --
Referred By	: Self	Registration No.	: --
Employer Id	: 22S35015		

## DEPARTMENT OF CARDIOLOGY

### ECG

#### Observation :-

1. Normal Sinus Rhythm.
2. Heart rate is Normal
3. No pathological Q wave or ST-T changes seen.
4. Normal P,QRS,T waves and axis.
5. No evidence of chamber, hypertrophy or enlargement seen.

#### Impression:-

NORMAL RESTING ECG.

**NOTE:-**KINDLY TAKE A PHOTOCOPY OF THE GRAPH FOR FUTURE REFERENCE IF NEEDED

---End Of The Report---



Dr.M SUDHAKAR RAO  
MBBS, MD, DM (Cardio)  
0000018  
Cardiology



<b>Name :</b> Mr. SANJIB KUMAR SAHU  <b>Address :</b> Doddanekkundi Bangalore Karnataka INDIA 560037  <b>Plan :</b> ARCOFEMI MEDIWHEEL MALE AHC CREDIT PAN INDIA OP AGREEMENT	<b>Age :</b> 42Y 5M 1D  <b>sex :</b> Male	<b>UHID :</b> CIND.0000172837  CIND.0000172837  <b>OP No:</b> CINDOPV243877 <b>Bill No:</b> CIND-OCR-103277 <b>Date:</b> Oct 26th, 2024, 10:10 AM
--	---	--

Sno.	Service Type/Service Name	Department	
1	ARCOFEMI - MEDIWHEEL - FULL BODY ANNUAL PLUS ABOVE 50Y MALE - 2D ECHO - PAN INDIA - FY2324		
1	DENTAL CONSULTATION - 1	Consultation	<input type="checkbox"/>
2	PROSTATIC SPECIFIC ANTIGEN (PSA TOTAL)	Biochemistry	<input type="checkbox"/>
3	THYROID PROFILE (TOTAL T3, TOTAL T4, TSH)	Biochemistry	<input type="checkbox"/>
4	HbA1c, GLYCATED HEMOGLOBIN	Biochemistry	<input type="checkbox"/>
5	ULTRASOUND - WHOLE ABDOMEN - 9 after 11:30am	Ultrasound Radiology	<input type="checkbox"/>
6	OPHTHAL BY GENERAL PHYSICIAN - 5	Consultation	<input type="checkbox"/>
7	ENT CONSULTATION	Consultation	<input type="checkbox"/>
8	DIET CONSULTATION	Consultation	<input type="checkbox"/>
9	FITNESS BY GENERAL PHYSICIAN	Consultation	<input type="checkbox"/>
10	2D ECHO - 9	Cardiology	<input type="checkbox"/>
11	X-RAY CHEST PA - 10	X Ray Radiology	<input type="checkbox"/>
12	ECG - 6	Cardiology	<input type="checkbox"/>
13	BODY MASS INDEX (BMI)	General	<input type="checkbox"/>
14	BLOOD GROUP ABO AND RH FACTOR	Blood Bank	<input type="checkbox"/>
15	COMPLETE URINE EXAMINATION	Clinical Pathology	<input type="checkbox"/>
16	HEMOGRAM + PERIPHERAL SMEAR	Haematology	<input type="checkbox"/>
17	RENAL PROFILE/RENAL FUNCTION TEST (RFT/KFT)	Biochemistry	<input type="checkbox"/>
18	GAMMA GLUTAMYL TRANSFERASE (GGT)	Biochemistry	<input type="checkbox"/>
19	LIVER FUNCTION TEST (LFT)	Biochemistry	<input type="checkbox"/>
20	LIPID PROFILE	Biochemistry	<input type="checkbox"/>
21	URINE GLUCOSE (POST PRANDIAL)	Clinical Pathology	<input type="checkbox"/>
22	URINE GLUCOSE (FASTING)	Clinical Pathology	<input type="checkbox"/>
23	GLUCOSE, POST PRANDIAL (PP), 2 HOURS (POST MEAL)	Biochemistry	<input type="checkbox"/>
24	GLUCOSE, FASTING	Biochemistry	<input type="checkbox"/>

Sanjiv Kumar Bhatu  
42y/m

Height : 167.6 cm	Weight : 69.3 kg	BMI : 24.7 kg/m <sup>2</sup>	Waist Circum : 92 cm
Temp : 98.6 +	Pulse : 78 bpm	Resp : 18 cpm	B.P : 138/80 mmHg

General Examination / Allergies  
History

Clinical Diagnosis & Management Plan

Follow up date:

Doctor Signature

## OPHTHAL PRESCRIPTION

PATIENT NAME: Somya Kumar

DATE: 28.10.24

UHID NO :

AGE :

OPTOMETRIST NAME: Ms.Swathi

GENDER:

This is to certify that I have examined

\_\_\_\_\_ years and findings of his/her eye examination are as follows,

	RIGHT EYE				LEFT EYE			
	SPH	CYL	AXIS	BCVA	SPH	CYL	AXIS	BCVA
Distance	—	-0.50	95	6/7	—	-0.50	145	6/7
Add	+1.00	BE						

PD - RE: \_\_\_\_\_ -LE: \_\_\_\_\_

Colour Vision: Normal

Remarks: for glasses only

Apollo clinic Indiranagar

<b>NAME: Mr. SANJIB KUMAR SAHU</b>	<b>AGE/SEX: 42Y/M</b>	<b>OP NUMBER: 172837</b>
<b>Ref By : SELF</b>	<b>DATE: 26-10-2024</b>	

**M mode and doppler measurements:**

CM	CM	M/sec	
AO: 2.4	IVS(D): 1.0	MV: E Vel: 0.85	A Vel : 0.53
LA: 3.5	LVIDD(D): 4.0	AV Peak: 0.91	
	LVPW(D): 1.0	PV peak: 0.75	
	IVS(S): 1.5		
	LVID(S): 2.5		
	LVPW(S): 1.6		
	LVEF: 60%		

**Descriptive findings:**

Left Ventricle	Normal
Right Ventricle:	Normal
Left Atrium:	Normal
Right Atrium:	Normal
Mitral Valve:	Normal
Aortic Valve:	Normal
Tricuspid Valve:	Normal
IAS:	Normal
IVS:	Normal
Pericardium:	Normal
<b>Apollo Health and Lifestyle Limited</b>	<b>Normal</b>

(CIN - U85110TG2000PLC115819)

Regd. Office: 1-10-60/62, Ashoka Raghupathi Chambers, 5th Floor, Begumpet, Hyderabad, Telangana - 500 016.

Ph No: 040-4004 7777, Fax No: 4004 7744 | Email: info@apollohospitals.com

**IMPRESSION :**

**Normal cardiac chamber and valves**

**No Regional wall motion abnormality**

**Normal PA pressure**

**No clot/vegetation/pericardial effusion**

**Normal LV systolic function - LVEF= 60%**

**DR JAGADEESH H V MD,DM**

**CONSULTANT CARDIOLOGIST**

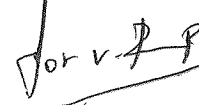



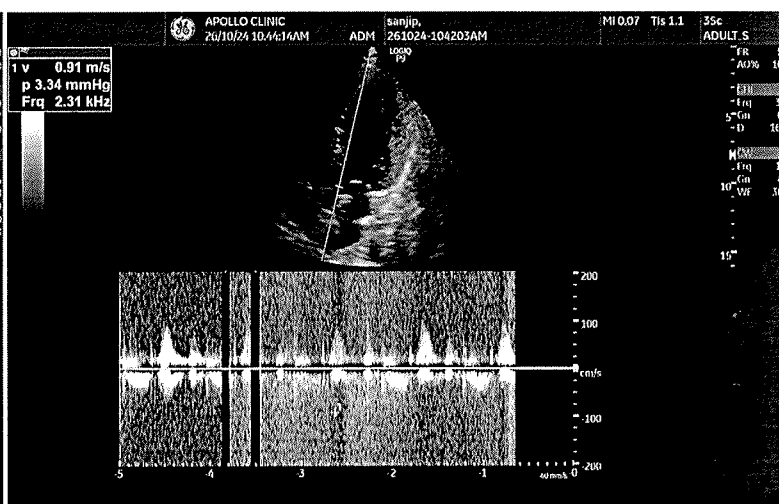
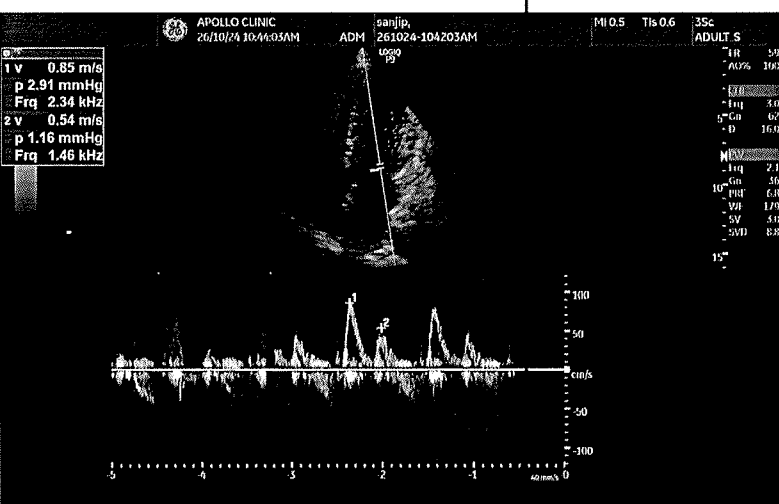
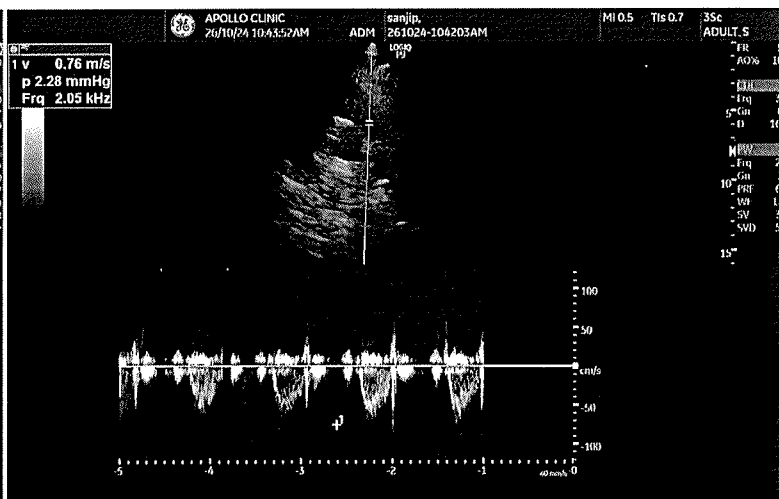
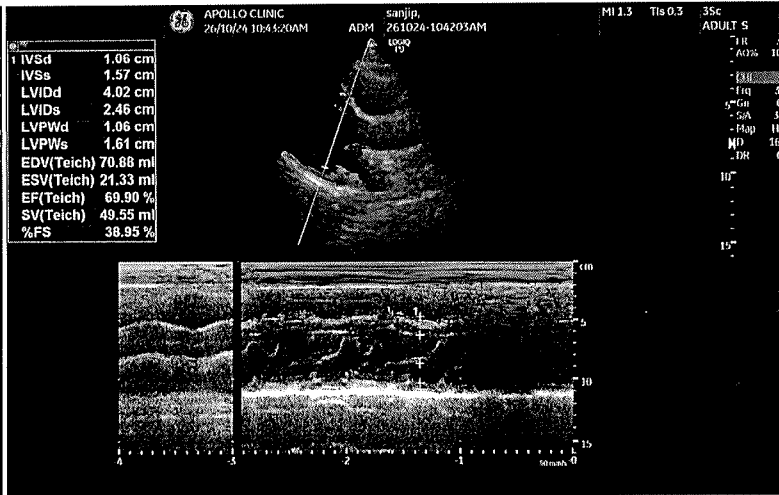
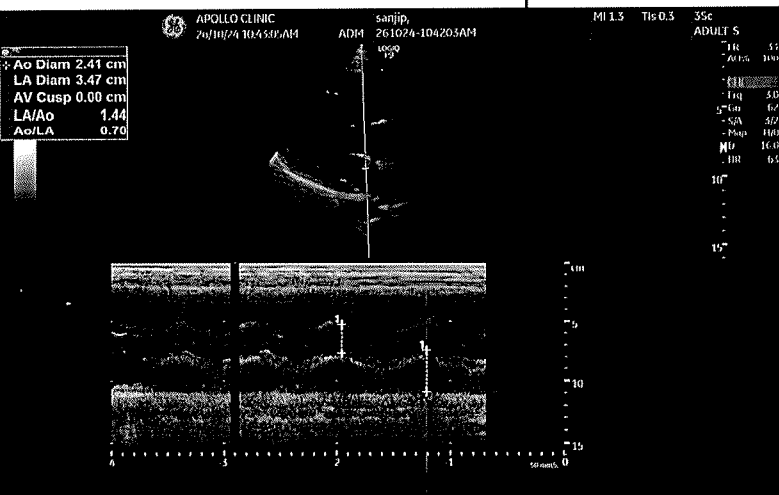

Mr sanjib  
ID: 172837

25.04.1982  
42 Years

Male

QRS : 80 ms  
QT / QTcBaz : 352 / 408 ms  
PR : 150 ms  
P : 98 ms  
RR / PP : 742 / 740 ms  
P / QRS / T : 47 / 43 / 44 degrees

26.10.2024 15:44:09  
APOLLO CLINIC  
INDIRANAGAR  
BANGALORE

Location:  
Room:  
Order Number:  
Indication:  
Medication 1:  
Medication 2:  
Medication 3:

81 bpm  
-- / -- mmHg

Technician:  
Ordering Ph:  
Referring Ph:  
Attending Ph:

*Normal*  
*Sanjib*

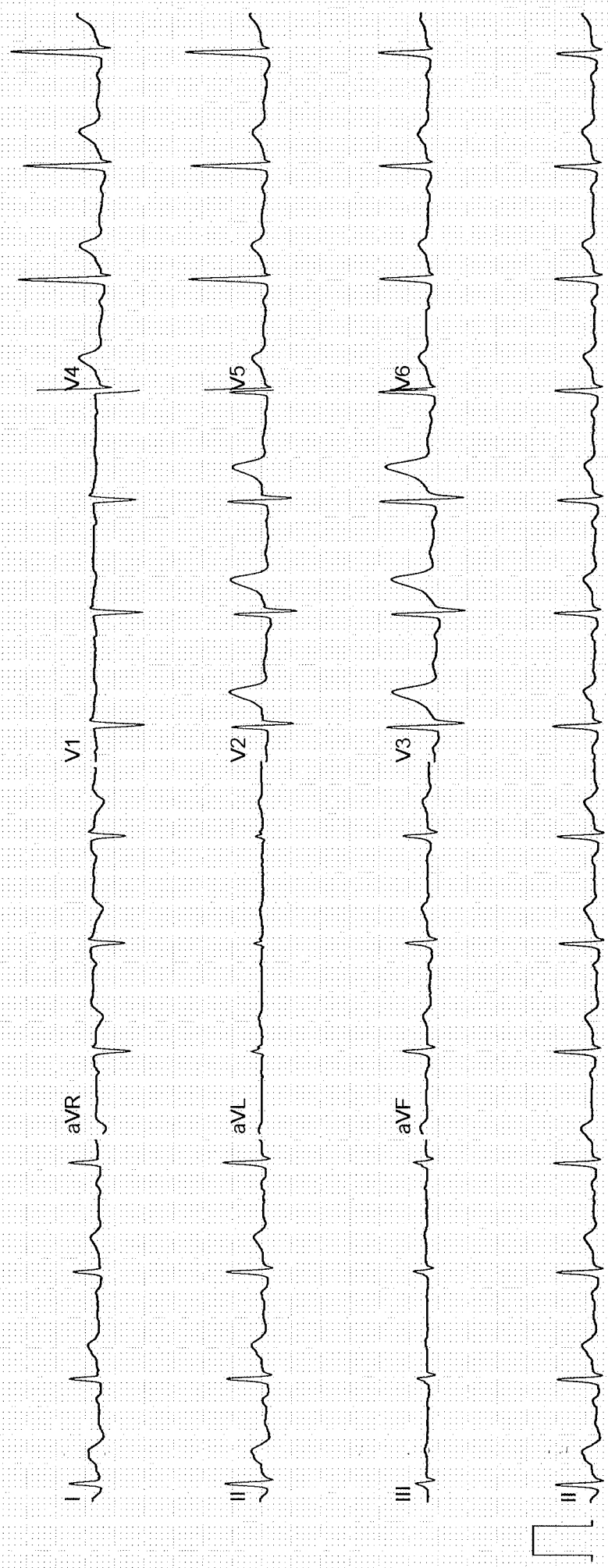
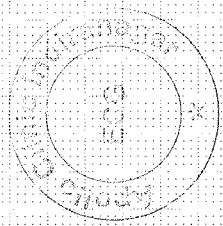

4317209001368268

**INDIAN UNION DRIVING LICENCE**

**ORISSA STATE**  
OR-072690165952

Number: SAHIB KUMAR SAHU  
 Name: SAHIB KUMAR SAHU  
 SIDM of: LATE RAJYA CH SAHU  
 Address: K. SAKRABHADRAJ POKHOSARA  
 GANJAM 0

Issued on: 25-05-1982 BCS. AWA  
 DOB: [ ]

Is license to drive: [ ]

Vehicle Class	LMV	MCWG
Date of Issue	27-03-2009	27-03-2009

Valid till (Transport) 26-03-2023  
 Valid till (Non-Transport) [ ]

FORM-7

Sahib Kumar Sahu  
 26-03-2023  
 1488150083



