



CID : 2426523126  
Name : MRS.SONALI NACHIKET RAHATE  
Age / Gender : 40 Years / Female  
Consulting Dr. : -  
Reg. Location : Borivali West (Main Centre)

Collected : 21-Sep-2024 / 08:48  
Reported : 21-Sep-2024 / 12:25

Use a QR Code Scanner  
Application To Scan the Code

**AERFOCAMI HEALTHCARE BELOW 40 MALE/FEMALE**

**CBC (Complete Blood Count), Blood**

<u>PARAMETER</u>	<u>RESULTS</u>	<u>BIOLOGICAL REF RANGE</u>	<u>METHOD</u>
<b><u>RBC PARAMETERS</u></b>			
Haemoglobin	12.7	12.0-15.0 g/dL	Spectrophotometric
RBC	3.99	3.8-4.8 mil/cmm	Elect. Impedance
PCV	36.0	36-46 %	Measured
MCV	90	80-100 fl	Calculated
MCH	31.8	27-32 pg	Calculated
MCHC	34.5	31.5-34.5 g/dL	Calculated
RDW	12.4	11.6-14.0 %	Calculated
<b><u>WBC PARAMETERS</u></b>			
WBC Total Count	8240	4000-10000 /cmm	Elect. Impedance
<b><u>WBC DIFFERENTIAL AND ABSOLUTE COUNTS</u></b>			
Lymphocytes	31.2	20-40 %	
Absolute Lymphocytes	2570.9	1000-3000 /cmm	Calculated
Monocytes	8.5	2-10 %	
Absolute Monocytes	700.4	200-1000 /cmm	Calculated
Neutrophils	55.8	40-80 %	
Absolute Neutrophils	4597.9	2000-7000 /cmm	Calculated
Eosinophils	3.9	1-6 %	
Absolute Eosinophils	321.4	20-500 /cmm	Calculated
Basophils	0.6	0.1-2 %	
Absolute Basophils	49.4	20-100 /cmm	Calculated
Immature Leukocytes	-		
WBC Differential Count by Absorbance & Impedance method/Microscopy.			
<b><u>PLATELET PARAMETERS</u></b>			
Platelet Count	363000	150000-400000 /cmm	Elect. Impedance
MPV	7.8	6-11 fl	Calculated
PDW	13.7	11-18 %	Calculated
<b><u>RBC MORPHOLOGY</u></b>			
Hypochromia	-		
Microcytosis	-		



Use a QR Code Scanner  
Application To Scan the Code

CID : 2426523126  
Name : MRS.SONALI NACHIKET RAHATE  
Age / Gender : 40 Years / Female  
Consulting Dr. : -  
Reg. Location : Borivali West (Main Centre)

Collected : 21-Sep-2024 / 08:48  
Reported : 21-Sep-2024 / 12:04

Macrocytosis	-
Anisocytosis	-
Poikilocytosis	-
Polychromasia	-
Target Cells	-
Basophilic Stippling	-
Normoblasts	-
Others	Normocytic, Normochromic
WBC MORPHOLOGY	-
PLATELET MORPHOLOGY	-
COMMENT	-

Specimen: EDTA Whole Blood

ESR, EDTA WB-ESR                      15                      2-20 mm at 1 hr.                      Sedimentation

**Clinical Significance:** The erythrocyte sedimentation rate (ESR), also called a sedimentation rate is the rate red blood cells sediment in a period of time.

**Interpretation:**

Factors that increase ESR: Old age, Pregnancy, Anemia

Factors that decrease ESR: Extreme leukocytosis, Polycythemia, Red cell abnormalities- Sickle cell disease

**Limitations:**

- It is a non-specific measure of inflammation.
- The use of the ESR as a screening test in asymptomatic persons is limited by its low sensitivity and specificity.

**Reflex Test:** C-Reactive Protein (CRP) is the recommended test in acute inflammatory conditions.

**Reference:**

- Pack Insert
- Brigden ML. Clinical utility of the erythrocyte sedimentation rate. American family physician. 1999 Oct 1;60(5):1443-50.

\*Sample processed at SUBURBAN DIAGNOSTICS (INDIA) PVT. LTD Borivali Lab, Borivali West

\*\*\* End Of Report \*\*\*



*Bmhasakar*

**Dr.KETAKI MHASKAR**  
M.D. (PATH)  
Pathologist



CID : 2426523126  
Name : MRS.SONALI NACHIKET RAHATE  
Age / Gender : 40 Years / Female  
Consulting Dr. : -  
Reg. Location : Borivali West (Main Centre)

Collected : 21-Sep-2024 / 08:48  
Reported : 21-Sep-2024 / 11:54

Use a QR Code Scanner  
Application To Scan the Code

**AERFOCAMI HEALTHCARE BELOW 40 MALE/FEMALE**

<u>PARAMETER</u>	<u>RESULTS</u>	<u>BIOLOGICAL REF RANGE</u>	<u>METHOD</u>
GLUCOSE (SUGAR) FASTING, Fluoride Plasma Fasting	102.0	Non-Diabetic: < 100 mg/dl Impaired Fasting Glucose: 100-125 mg/dl Diabetic: >/= 126 mg/dl	Hexokinase
GLUCOSE (SUGAR) PP, Fluoride Plasma PP	111.7	Non-Diabetic: < 140 mg/dl Impaired Glucose Tolerance: 140-199 mg/dl Diabetic: >/= 200 mg/dl	Hexokinase
BILIRUBIN (TOTAL), Serum	0.27	0.1-1.2 mg/dl	Colorimetric
BILIRUBIN (DIRECT), Serum	0.13	0-0.3 mg/dl	Diazo
BILIRUBIN (INDIRECT), Serum	0.14	0.1-1.0 mg/dl	Calculated
TOTAL PROTEINS, Serum	7.4	6.4-8.3 g/dL	Biuret
ALBUMIN, Serum	4.0	3.5-5.2 g/dL	BCG
GLOBULIN, Serum	3.4	2.3-3.5 g/dL	Calculated
A/G RATIO, Serum	1.2	1 - 2	Calculated
SGOT (AST), Serum	16.2	5-32 U/L	NADH (w/o P-5-P)
SGPT (ALT), Serum	25.4	5-33 U/L	NADH (w/o P-5-P)
GAMMA GT, Serum	17.1	3-40 U/L	Enzymatic
ALKALINE PHOSPHATASE, Serum	72.4	35-105 U/L	Colorimetric
BLOOD UREA, Serum	21.9	12.8-42.8 mg/dl	Kinetic
BUN, Serum	10.2	6-20 mg/dl	Calculated
CREATININE, Serum	0.85	0.51-0.95 mg/dl	Enzymatic



Use a QR Code Scanner  
Application To Scan the Code

CID : 2426523126  
Name : MRS.SONALI NACHIKET RAHATE  
Age / Gender : 40 Years / Female  
Consulting Dr. : -  
Reg. Location : Borivali West (Main Centre)

Collected : 21-Sep-2024 / 08:48  
Reported : 21-Sep-2024 / 11:26

eGFR, Serum	89	(ml/min/1.73sqm)	Calculated
		Normal or High: Above 90	
		Mild decrease: 60-89	
		Mild to moderate decrease: 45-59	
		Moderate to severe decrease: 30-44	
		Severe decrease: 15-29	
		Kidney failure: <15	

Note: eGFR estimation is calculated using 2021 CKD-EPI GFR equation

URIC ACID, Serum	4.8	2.4-5.7 mg/dl	Enzymatic
------------------	-----	---------------	-----------

\*Sample processed at SUBURBAN DIAGNOSTICS (INDIA) PVT. LTD Borivali Lab, Borivali West  
\*\*\* End Of Report \*\*\*



*Bmhasakar*

**Dr.KETAKI MHASKAR**  
M.D. (PATH)  
Pathologist



CID : 2426523126  
Name : MRS.SONALI NACHIKET RAHATE  
Age / Gender : 40 Years / Female  
Consulting Dr. : -  
Reg. Location : Borivali West (Main Centre)

Collected : 21-Sep-2024 / 08:48  
Reported : 21-Sep-2024 / 12:05

Use a QR Code Scanner  
Application To Scan the Code

**AERFOCAMI HEALTHCARE BELOW 40 MALE/FEMALE**  
**GLYCOSYLATED HEMOGLOBIN (HbA1c)**

PARAMETER	RESULTS	BIOLOGICAL REF RANGE	METHOD
Glycosylated Hemoglobin (HbA1c), EDTA WB - CC	5.7	Non-Diabetic Level: < 5.7 % Prediabetic Level: 5.7-6.4 % Diabetic Level: >/= 6.5 %	HPLC
Estimated Average Glucose (eAG), EDTA WB - CC	116.9	mg/dl	Calculated

**Intended use:**

- In patients who are meeting treatment goals, HbA1c test should be performed at least 2 times a year
- In patients whose therapy has changed or who are not meeting glycemic goals, it should be performed quarterly
- For microvascular disease prevention, the HbA1C goal for non pregnant adults in general is Less than 7%.

**Clinical Significance:**

- HbA1c, Glycosylated hemoglobin or glycated hemoglobin, is hemoglobin with glucose molecule attached to it.
- The HbA1c test evaluates the average amount of glucose in the blood over the last 2 to 3 months by measuring the percentage of glycosylated hemoglobin in the blood.

**Test Interpretation:**

- The HbA1c test evaluates the average amount of glucose in the blood over the last 2 to 3 months by measuring the percentage of Glycosylated hemoglobin in the blood.
- HbA1c test may be used to screen for and diagnose diabetes or risk of developing diabetes.
- To monitor compliance and long term blood glucose level control in patients with diabetes.
- Index of diabetic control, predicting development and progression of diabetic micro vascular complications.

**Factors affecting HbA1c results:**

**Increased in:** High fetal hemoglobin, Chronic renal failure, Iron deficiency anemia, Splenectomy, Increased serum triglycerides, Alcohol ingestion, Lead/opiate poisoning and Salicylate treatment.

**Decreased in:** Shortened RBC lifespan (Hemolytic anemia, blood loss), following transfusions, pregnancy, ingestion of large amount of Vitamin E or Vitamin C and Hemoglobinopathies

**Reflex tests:** Blood glucose levels, CGM (Continuous Glucose monitoring)

**References:** ADA recommendations, AACC, Wallach's interpretation of diagnostic tests 10th edition.

\*Sample processed at SUBURBAN DIAGNOSTICS (INDIA) PVT. LTD Borivali Lab, Borivali West

\*\*\* End Of Report \*\*\*



*Bmhasakar*

**Dr.KETAKI MHASKAR**  
M.D. (PATH)  
Pathologist



CID : 2426523126  
Name : MRS.SONALI NACHIKET RAHATE  
Age / Gender : 40 Years / Female  
Consulting Dr. : -  
Reg. Location : Borivali West (Main Centre)

Collected : 21-Sep-2024 / 08:48  
Reported : 21-Sep-2024 / 14:49

Use a QR Code Scanner  
Application To Scan the Code

**AERFOCAMI HEALTHCARE BELOW 40 MALE/FEMALE**  
**URINE EXAMINATION REPORT**

<u>PARAMETER</u>	<u>RESULTS</u>	<u>BIOLOGICAL REF RANGE</u>	<u>METHOD</u>
<b><u>PHYSICAL EXAMINATION</u></b>			
Color	Pale yellow	Pale Yellow	-
Transparency	Hazy	Clear	-
<b><u>CHEMICAL EXAMINATION</u></b>			
Specific Gravity	1.005	1.002-1.035	Chemical Indicator
Reaction (pH)	6.5	5-8	pH Indicator
Proteins	Absent	Absent	Protein error principle
Glucose	Absent	Absent	GOD-POD
Ketones	Absent	Absent	Legals Test
Blood	2+	Absent	Peroxidase
Bilirubin	Absent	Absent	Diazonium Salt
Urobilinogen	Normal	Normal	Diazonium Salt
Nitrite	Absent	Absent	Griess Test
<b><u>MICROSCOPIC EXAMINATION</u></b>			
(WBC)Pus cells / hpf	70-75	0-5/hpf	
Red Blood Cells / hpf	2-3	0-2/hpf	
Epithelial Cells / hpf	3-4	0-5/hpf	
Hyaline Casts	Absent	Absent	
Pathological cast	Absent	Absent	
Calcium oxalate monohydrate crystals	Absent	Absent	
Calcium oxalate dihydrate crystals	Absent	Absent	
Triple phosphate crystals	Absent	Absent	
Uric acid crystals	Absent	Absent	
Amorphous debris	Absent	Absent	
Bacteria / hpf	+++	0-20/hpf	
Yeast	Absent	Absent	
Others	-		



Use a QR Code Scanner  
Application To Scan the Code

CID : 2426523126  
Name : MRS.SONALI NACHIKET RAHATE  
Age / Gender : 40 Years / Female  
Consulting Dr. : -  
Reg. Location : Borivali West (Main Centre)

Collected : 21-Sep-2024 / 08:48  
Reported : 21-Sep-2024 / 14:49

\*Sample processed at SUBURBAN DIAGNOSTICS (INDIA) PVT. LTD Borivali Lab, Borivali West  
\*\*\* End Of Report \*\*\*



*Bmhasakar*

**Dr.KETAKI MHASKAR**  
**M.D. (PATH)**  
**Pathologist**



Use a QR Code Scanner  
Application To Scan the Code

CID : 2426523126  
Name : MRS.SONALI NACHIKET RAHATE  
Age / Gender : 40 Years / Female  
Consulting Dr. : -  
Reg. Location : Borivali West (Main Centre)

Collected : 21-Sep-2024 / 08:48  
Reported : 21-Sep-2024 / 13:36

**AERFOCAMI HEALTHCARE BELOW 40 MALE/FEMALE**  
**BLOOD GROUPING & Rh TYPING**

<u>PARAMETER</u>	<u>RESULTS</u>
ABO GROUP	A
Rh TYPING	Positive

NOTE: Test performed by automated Erythrocytes magnetized technology (EMT) which is more sensitive than conventional methods.

Specimen: EDTA Whole Blood and/or serum

**Clinical significance:**

ABO system is most important of all blood group in transfusion medicine

**Limitations:**

- ABO blood group of new born is performed only by cell (forward) grouping because allo antibodies in cord blood are of maternal origin.
- Since A & B antigens are not fully developed at birth, both Anti-A & Anti-B antibodies appear after the first 4 to 6 months of life. As a result, weaker reactions may occur with red cells of newborns than of adults.
- Confirmation of newborn's blood group is indicated when A & B antigen expression and the isoagglutinins are fully developed at 2 to 4 years of age & remains constant throughout life.
- Cord blood is contaminated with Wharton's jelly that causes red cell aggregation leading to false positive result
- The Hh blood group also known as Oh or Bombay blood group is rare blood group type. The term Bombay is used to refer the phenotype that lacks normal expression of ABH antigens because of inheritance of hh genotype.

**References:**

1. Denise M Harmening, Modern Blood Banking and Transfusion Practices- 6th Edition 2012. F.A. Davis company. Philadelphia
2. AABB technical manual

\*Sample processed at SUBURBAN DIAGNOSTICS (INDIA) PVT. LTD SDRL, Vidyavihar Lab

\*\*\* End Of Report \*\*\*



*Dr. Vrushi Shroff*

**Dr.VRUSHALI SHROFF**  
**M.D.(PATH)**  
**Pathologist**





CID : 2426523126  
Name : MRS.SONALI NACHIKET RAHATE  
Age / Gender : 40 Years / Female  
Consulting Dr. : -  
Reg. Location : Borivali West (Main Centre)

Use a QR Code Scanner Application To Scan the Code  
Collected : 21-Sep-2024 / 08:48  
Reported : 21-Sep-2024 / 11:54

**AERFOCAMI HEALTHCARE BELOW 40 MALE/FEMALE**  
**LIPID PROFILE**

PARAMETER	RESULTS	BIOLOGICAL REF RANGE	METHOD
CHOLESTEROL, Serum	133.0	Desirable: <200 mg/dl Borderline High: 200-239mg/dl High: >/=240 mg/dl	CHOD-POD
TRIGLYCERIDES, Serum	72.1	Normal: <150 mg/dl Borderline-high: 150 - 199 mg/dl High: 200 - 499 mg/dl Very high:>/=500 mg/dl	GPO-POD
HDL CHOLESTEROL, Serum	42.3	Desirable: >60 mg/dl Borderline: 40 - 60 mg/dl Low (High risk): <40 mg/dl	Homogeneous enzymatic colorimetric assay
NON HDL CHOLESTEROL, Serum	90.7	Desirable: <130 mg/dl Borderline-high:130 - 159 mg/dl High:160 - 189 mg/dl Very high: >/=190 mg/dl	Calculated
LDL CHOLESTEROL, Serum	77.0	Optimal: <100 mg/dl Near Optimal: 100 - 129 mg/dl Borderline High: 130 - 159 mg/dl High: 160 - 189 mg/dl Very High: >/= 190 mg/dl	Calculated
VLDL CHOLESTEROL, Serum	13.7	< /= 30 mg/dl	Calculated
CHOL / HDL CHOL RATIO, Serum	3.1	0-4.5 Ratio	Calculated
LDL CHOL / HDL CHOL RATIO, Serum	1.8	0-3.5 Ratio	Calculated

\*Sample processed at SUBURBAN DIAGNOSTICS (INDIA) PVT. LTD Borivali Lab, Borivali West  
\*\*\* End Of Report \*\*\*



*Bmhasakar*

**Dr.KETAKI MHASKAR**  
M.D. (PATH)  
Pathologist



Use a QR Code Scanner  
Application To Scan the Code

CID : 2426523126  
Name : MRS.SONALI NACHIKET RAHATE  
Age / Gender : 40 Years / Female  
Consulting Dr. : -  
Reg. Location : Borivali West (Main Centre)

Collected : 21-Sep-2024 / 08:48  
Reported : 21-Sep-2024 / 11:26

**AERFOCAMI HEALTHCARE BELOW 40 MALE/FEMALE**  
**THYROID FUNCTION TESTS**

<u>PARAMETER</u>	<u>RESULTS</u>	<u>BIOLOGICAL REF RANGE</u>	<u>METHOD</u>
Free T3, Serum	4.7	3.5-6.5 pmol/L	ECLIA
Free T4, Serum	15.2	11.5-22.7 pmol/L First Trimester:9.0-24.7 Second Trimester:6.4-20.59 Third Trimester:6.4-20.59	ECLIA
sensitiveTSH, Serum	4.35	0.35-5.5 microU/ml First Trimester:0.1-2.5 Second Trimester:0.2-3.0 Third Trimester:0.3-3.0 microU/ml	ECLIA



Use a QR Code Scanner  
Application To Scan the Code

CID : 2426523126  
Name : MRS.SONALI NACHIKET RAHATE  
Age / Gender : 40 Years / Female  
Consulting Dr. : -  
Reg. Location : Borivali West (Main Centre)

Collected : 21-Sep-2024 / 08:48  
Reported : 21-Sep-2024 / 11:26

**Interpretation:**

A thyroid panel is used to evaluate thyroid function and/or help diagnose various thyroid disorders.

**Clinical Significance:**

- 1)TSH Values between high abnormal upto15 microIU/ml should be correlated clinically or repeat the test with new sample as physiological factors can give falsely high TSH.
- 2)TSH values may be trasiently altered becuae of non thyroidal illness like severe infections,liver disease, renal and heart severe burns, trauma and surgery etc.

TSH	FT4 / T4	FT3 / T3	Interpretation
High	Normal	Normal	Subclinical hypothyroidism, poor compliance with thyroxine, drugs like amiodarone, Recovery phase of non-thyroidal illness, TSH Resistance.
High	Low	Low	Hypothyroidism, Autoimmune thyroiditis, post radio iodine Rx, post thyroidectomy, Anti thyroid drugs, tyrosine kinase inhibitors & amiodarone, amyloid deposits in thyroid, thyroid tumors & congenital hypothyroidism.
Low	High	High	Hyperthyroidism, Graves disease, toxic multinodular goiter, toxic adenoma, excess iodine or thyroxine intake, pregnancy related (hyperemesis gravidarum, hydatiform mole)
Low	Normal	Normal	Subclinical Hyperthyroidism, recent Rx for Hyperthyroidism, drugs like steroids & dopamine), Non thyroidal illness.
Low	Low	Low	Central Hypothyroidism, Non Thyroidal Illness, Recent Rx for Hyperthyroidism.
High	High	High	Interfering anti TPO antibodies, Drug interference: Amiodarone, Heparin, Beta Blockers, steroids & anti epileptics.

**Diurnal Variation:**TSH follows a diurnal rhythm and is at maximum between 2 am and 4 am , and is at a minimum between 6 pm and 10 pm. The variation is on the order of 50 to 206%. Biological variation:19.7%(with in subject variation)

**Reflex Tests:**Anti thyroid Antibodies,USG Thyroid ,TSH receptor Antibody. Thyroglobulin, Calcitonin

**Limitations:**

1. Samples should not be taken from patients receiving therapy with high biotin doses (i.e. >5 mg/day) until atleast 8 hours following the last biotin administration.
2. Patient samples may contain heterophilic antibodies that could react in immunoassays to give falsely elevated or depressed results. this assay is designed to minimize interference from heterophilic antibodies.

**Reference:**

- 1.O.koulouri et al. / Best Practice and Research clinical Endocrinology and Metabolism 27(2013)
- 2.Interpretation of the thyroid function tests, Dayan et al. THE LANCET . Vol 357
- 3.Tietz ,Text Book of Clinical Chemistry and Molecular Biology -5th Edition
- 4.Biological Variation:From principles to Practice-Callum G Fraser (AACC Press)

\*Sample processed at SUBURBAN DIAGNOSTICS (INDIA) PVT. LTD Borivali Lab, Borivali West

\*\*\* End Of Report \*\*\*



*Bmhasakar*

**Dr.KETAKI MHASKAR**  
M.D. (PATH)  
Pathologist



Use a QR Code Scanner  
Application To Scan the Code

CID : 2426523126  
Name : MRS.SONALI NACHIKET RAHATE  
Age / Gender : 40 Years / Female  
Consulting Dr. : -  
Reg. Location : Borivali West (Main Centre)

Collected : 21-Sep-2024 / 08:48  
Reported : 21-Sep-2024 / 21:03

**AERFOCAMI HEALTHCARE BELOW 40 MALE/FEMALE**  
**FUS and KETONES**

<u>PARAMETER</u>	<u>RESULTS</u>	<u>BIOLOGICAL REF RANGE</u>	<u>METHOD</u>
Urine Sugar (Fasting)	Absent	Absent	
Urine Ketones (Fasting)	Absent	Absent	

\*Sample processed at SUBURBAN DIAGNOSTICS (INDIA) PVT. LTD Borivali Lab, Borivali West  
\*\*\* End Of Report \*\*\*



*Dr. Jageshwar Mandal*

**Dr.JAGESHWAR MANDAL**  
**CHOUPAL**  
**MBBS, DNB PATH**  
**Pathologist**

Name : MRS.SONALI NACHIKET RAHATE

Age / Gender : 40 Years/Female

Consulting Dr. :

Collected : 21-Sep-2024 / 08:43

Reg.Location : Borivali West (Main Centre)

Reported : 21-Sep-2024 / 16:16

## PHYSICAL EXAMINATION REPORT

### History and Complaints:

ML.

### EXAMINATION FINDINGS:

Height (cms): 159

Weight (kg): 58

Temp (0c): Afebrile

Skin:

Blood Pressure (mm/hg): 110/80

Nails:

Pulse: 76/min

Lymph Node:

### Systems

Cardiovascular: S1S2-Normal

Respiratory: Chest-Clear

Genitourinary: NAD

GI System: NAD

CNS: NAD

### IMPRESSION:

Normal

### ADVICE:

### CHIEF COMPLAINTS:

- |                      |    |
|----------------------|----|
| 1) Hypertension:     | No |
| 2) IHD               | No |
| 3) Arrhythmia        | No |
| 4) Diabetes Mellitus | No |
| 5) Tuberculosis      | No |
| 6) Asthama           | No |
| 7) Pulmonary Disease | No |

CID#

2426523126

Name : MRS.SONALI NACHIKET RAHATE

Age / Gender : 40 Years/Female

Consulting Dr. :

Reg.Location : Borivali West (Main Centre)

Collected : 21-Sep-2024 / 08:43

Reported : 21-Sep-2024 / 16:16

R  
E  
P  
O  
R  
T

- |  |    |
|--|----|
| 8) Thyroid/ Endocrine disorders          | No |
| 9) Nervous disorders                     | No |
| 10) GI system                            | No |
| 11) Genital urinary disorder             | No |
| 12) Rheumatic joint diseases or symptoms | No |
| 13) Blood disease or disorder            | No |
| 14) Cancer/lump growth/cyst              | No |
| 15) Congenital disease                   | No |
| 16) Surgeries                            | No |
| 17) Musculoskeletal System               | No |

**PERSONAL HISTORY:**

- |               |     |
|---------------|-----|
| 1) Alcohol    | No  |
| 2) Smoking    | No  |
| 3) Diet       | Mix |
| 4) Medication | No  |

\*\*\* End Of Report \*\*\*

**DR. NITIN SONAVANE**  
M.B.B.S.AFLH, D.DIAB, D.CARD.  
CONSULTANT-CARDIOLOGIST  
REGD. NO.: 87714

**Dr.NITIN SONAVANE**  
PHYSICIAN

Suburban Diagnostics (I) Pvt. Ltd.  
301& 302, 3rd Floor, Vini Elegance  
Above Tanisq Jeweller, L. T. Road,  
Borivali (West), Mumbai - 400 092

CID NO: 2426523126	
PATIENT'S NAME: MRS.SONALI NACHIKET RAHATE	AGE/SEX: 40 Y/F
REF BY: -----	DATE: 21/09/2024

**2-D ECHOCARDIOGRAPHY**

1. RA, LA RV is Normal Size.
2. No LV Hypertrophy.
3. Normal LV systolic function. LVEF 60 % by bi-plane
4. No RWMA at rest.
5. Aortic, Pulmonary, Mitral, Tricuspid valves normal.
6. Great arteries: Aorta: Normal
  - a. No mitral valve prolaps.
7. Inter-ventricular septum is intact and normal.
8. Intra Atrial Septum intact.
9. Pulmonary vein, IVC, hepatic are normal.
- 10.No LV clot.
- 11.No Pericardial Effusion
- 12.No Diastolic dysfunction. No Doppler evidence of raised LVEDP.

PATIENT'S NAME: MRS.SONALI NACHIKET RAHATE	AGE/SEX: 40 Y/F
REF BY: -----	DATE: 21/09/2024

1. AO root diameter	2.8 cm
2. IVSd	0.9 cm
3. LVIDd	4.2 cm
4. LVIDs	1.9 cm
5. LVPWd	0.9 cm
6. LA dimension	3.4 cm
7. RA dimension	3.4 cm
8. RV dimension	3.0 cm
9. Pulmonary flow vel:	0.9 m/s
10. Pulmonary Gradient	3.4 m/s
11. Tricuspid flow vel	1.3 m/s
12. Tricuspid Gradient	8 m/s
13. PASP by TR Jet	18 mm Hg
14. TAPSE	2.9 cm
15. Aortic flow vel	1.1 m/s
16. Aortic Gradient	5 m/s
17. MV:E	0.7 m/s
18. A vel	0.6 m/s
19. IVC	16 mm
20. E/E'	8

**Impression:**

Normal 2d echo study.

**Disclaimer**

Echo may have inter/intra observer variations in measurements as the study is observer dependent and changes with Pt's hemodynamics. Please co-relate findings with patients clinical status.

\*\*\*End of Report\*\*\*

  
**DR. S. NITIN**  
Consultant Cardiologist  
Reg. No. 87714



Date:-

Name:-

Sonali. Rahate

CID: 2426523126

Sex / Age: F / 40

**EYE CHECK UP**

Chief complaints:

Systemic Diseases:

Past history:

Unaided Vision:

Aided Vision:

Refraction:

NO

RE LE

6/6 6/6

M/6 M/6

(Right Eye)

(Left Eye)

	Sph	Cyl	Axis	Vn	Sph	Cyl	Axis	Vn
Distance								
Near								

Colour Vision: Normal / Abnormal

←

Remark:

Suburban Diagnostics (I) Pvt. Ltd.  
301 & 302, 3rd Floor, Vini Elegance  
Above Tanisq Jeweller, L. T. Road,  
Borivali (West), Mumbai - 400 092

Authenticity Check



Use a QR Code Scanner  
Application To Scan the Code

CID : 2426524236  
Name : Mrs Sonali Nachiket Rahate  
Age / Sex : 40 Years/Female  
Ref. Dr :  
Reg. Location : Borivali West

Reg. Date : 21-Sep-2024  
Reported : 21-Sept-2024 / 11:57

## USG-BILATERAL SONOMAMMOGRAPHY

Both the breasts reveal normal parenchymal echotexture.

No focal solid or cystic lesion is seen.

No ductal dilatation is seen.

Retroareolar regions are normal.

Bilateral axillae are unremarkable.

### IMPRESSION:

**No significant abnormality is seen.**

*For clinical correlation and follow up.*

Note: Investigations have their limitations. Solitary radiological investigations never confirm the final diagnosis. They only help in diagnosing the disease in correlation to clinical symptoms and other related tests. USG is known to have inter-observer variations. Further / Follow-up imaging may be needed in some cases for confirmation / exclusion of diagnosis. Patient was explained in detail verbally about the USG findings, USG measurements and its limitations. In case of any typographical error in the report, patient is requested to immediately contact the center for rectification within 7 days post which the center will not be responsible for any rectification. Please interpret accordingly.

-----End of Report-----

DR.SUDHANSHU SAXENA  
Consultant Radiologist  
M.B.B.S DMRE (RadioDiagnosis)  
RegNo .MMC 2016061376.

Click here to view images [http://3.111.232.119/iRISViewer/NeoradViewer?](http://3.111.232.119/iRISViewer/NeoradViewer?Access)

sionNo=2024092110334319

REGD. OFFICE: Dr. Lal PathLabs Ltd., Block E, Sector-18, Rohini, New Delhi - 110085. | CIN No.: L74899DL1995PLC065388

MUMBAI OFFICE: Suburban Diagnostics (India) Pvt. Ltd., Aston, 2<sup>nd</sup> Floor, Sundervan Complex, Above Mercedes Showroom, Andheri West, Mumbai - 400053.

WEST REFERENCE LABORATORY: Shop No. 9, 101 to 105, Skyline Wealth Space Building, Near Dmart, Premier Road, Vidyavihar West, Mumbai - 400086.

HEALTHLINE: 022-61700000 | E-MAIL: [customerservice@suburbandiagnosics.com](mailto:customerservice@suburbandiagnosics.com) | WEBSITE: [www.suburbandiagnosics.com](http://www.suburbandiagnosics.com)

# SUBURBAN DIAGNOSTICS - BORIVALI WEST



Patient Name: SONALI NACHIKET RAHATE

Date and Time: 21st Sep 24 11:19 AM

Patient ID: 2426523126

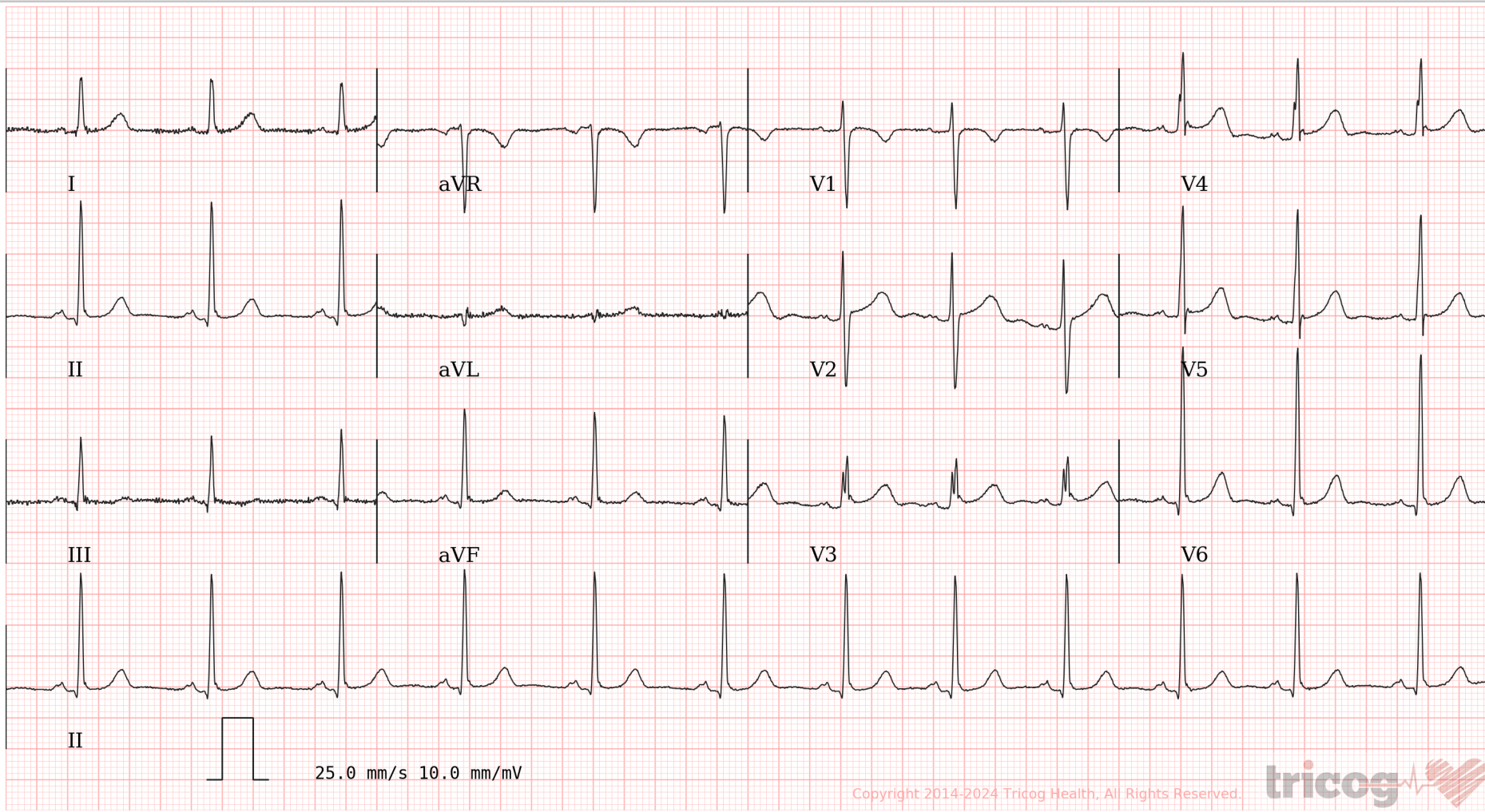

Age **40** **NA** **NA**  
years months days

Gender **Female**

Heart Rate **76bpm**

### Patient Vitals

BP: NA  
Weight: NA  
Height: NA  
Pulse: NA  
Spo2: NA  
Resp: NA  
Others: \_\_\_\_\_

### Measurements

QRSD: 84ms  
QT: 388ms  
QTcB: 436ms  
PR: 144ms  
P-R-T: 69° 62° 38°

Copyright 2014-2024 Tricog Health, All Rights Reserved.

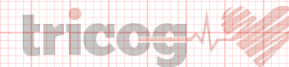

ECG Within Normal Limits: Sinus Rhythml. Please correlate clinically.

REPORTED BY

Dr Nitin Sonavane  
M.B.B.S.AFLH, D.DIAB, D.CARD  
Consultant Cardiologist  
87714



**CID** : 2426523126  
**Name** : Mrs Sonali Nachiket Rahate  
**Age / Sex** : 40 Years/Female  
**Ref. Dr** :  
**Reg. Location** : Borivali West

**Reg. Date** : 21-Sep-2024  
**Reported** : 21-Sep-2024/10:23

## **USG WHOLE ABDOMEN**

**LIVER:** Liver is normal in size 11.5 cm, with mild generalized increase in parenchymal echotexture. There is no intra-hepatic biliary radical dilatation. No evidence of any focal lesion.

**GALL BLADDER:** Gall bladder is distended and appears normal. No obvious wall thickening is noted. There is no evidence of any calculus.

(Tiny polyps/calculi may be missed due to technical limitations, sub-optimal distension of GB, adjacent gases and inter-machine variability in resolution settings)

**PORTAL VEIN:** Portal vein is normal. **CBD:** CBD is normal.

**PANCREAS:** Pancreas appears normal in echotexture. There is no evidence of any focal lesion or calcification.

**KIDNEYS:** Right kidney measures 11.2 x 4.1 cm. Left kidney measures 9.5 x 4.9 cm. Both kidneys are normal in shape and echotexture. Corticomedullary differentiation is maintained. There is no evidence of any hydronephrosis, hydroureter or calculus.

**SPLEEN:** Spleen is normal in size, shape and echotexture. No focal lesion is seen.

**URINARY BLADDER:** Urinary bladder is distended and normal. Wall thickness is within normal limits.

**UTERUS:** Uterus is retroverted, normal and measures 6.3 x 4.0 x 4.1 cm. IUCD seen in situ and normal in position. Uterine myometrium shows homogenous echotexture. Endometrium is normal in thickness and measures 8.8 mm. Cervix appears normal.

**OVARIES:** Both ovaries appear normal in size and echotexture.

The right ovary measures 1.6 x 0.9 cm.

The left ovary measures 1.6 x 1.5 cm .

Bilateral adnexa is clear.

No free fluid or obvious significant lymphadenopathy is seen.



Use a QR Code Scanner  
Application To Scan the Code

**CID** : 2426523126  
**Name** : Mrs Sonali Nachiket Rahate  
**Age / Sex** : 40 Years/Female  
**Ref. Dr** :  
**Reg. Location** : Borivali West

**Reg. Date** : 21-Sep-2024  
**Reported** : 21-Sep-2024/10:23

**Opinion:**

- **Grade I fatty infiltration of liver.**

**For clinical correlation and follow up.**

Note: Investigations have their limitations. Solitary radiological investigations never confirm the final diagnosis. They only help in diagnosing the disease in correlation to clinical symptoms and other related tests. USG is known to have inter-observer variations. Further / Follow-up imaging may be needed in some cases for confirmation / exclusion of diagnosis. Patient was explained in detail verbally about the USG findings, USG measurements and its limitations. In case of any typographical error in the report, patient is requested to immediately contact the center for rectification within 7 days post which the center will not be responsible for any rectification. Please interpret accordingly.

-----End of Report-----

**DR.SUDHANSHU SAXENA**  
**Consultant Radiologist**  
**M.B.B.S DMRE (RadioDiagnosis)**  
**RegNo .MMC 2016061376.**



Use a QR Code Scanner  
Application To Scan the Code

**CID** : 2426523126  
**Name** : Mrs Sonali Nachiket Rahate  
**Age / Sex** : 40 Years/Female  
**Ref. Dr** :  
**Reg. Location** : Borivali West

**Reg. Date** : 21-Sep-2024  
**Reported** : 21-Sep-2024/10:23



Use a QR Code Scanner  
Application To Scan the Code

**CID** : 2426523126  
**Name** : Mrs Sonali Nachiket Rahate  
**Age / Sex** : 40 Years/Female  
**Ref. Dr** :  
**Reg. Location** : Borivali West

**Reg. Date** : 21-Sep-2024  
**Reported** : 21-Sep-2024/15:55

**X-RAY CHEST PA VIEW**

Both lung fields are clear.

Both costo-phrenic angles are clear.

The cardiac size and shape are within normal limits.

The domes of diaphragm are normal in position and outlines.

The skeleton under review appears normal.

**IMPRESSION:**

**NO SIGNIFICANT ABNORMALITY IS DETECTED.**

**Kindly correlate clinically.**

Note: Investigations have their limitations. Solitary radiological investigations never confirm the final diagnosis. They only help in diagnosing the disease in correlation to clinical symptoms and other related tests. X ray is known to have inter-observer variations. Further / follow-up imaging may be needed in some cases for confirmation / exclusion of diagnosis. Please interpret accordingly. In case of any typographical error / spelling error in the report, patient is requested to immediately contact the centre within 7 days post which the center will not be responsible for any rectification.

-----End of Report-----

**DR.SUDHANSHU SAXENA**  
**Consultant Radiologist**  
**M.B.B.S DMRE (RadioDiagnosis)**  
**RegNo .MMC 2016061376.**

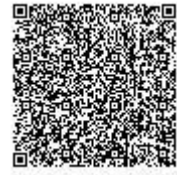

Use a QR Code Scanner  
Application To Scan the Code

**CID** : 2426523126  
**Name** : Mrs Sonali Nachiket Rahate  
**Age / Sex** : 40 Years/Female  
**Ref. Dr** :  
**Reg. Location** : Borivali West

**Reg. Date** : 21-Sep-2024  
**Reported** : 21-Sep-2024/15:55