

Patient ID:	542409002537	Patient Name:	DIXIT SHEEL KUMAR
Age:	48YRS	Sex:	M
Accession Number:		Modality:	US
Referring Physician:	DMO	Study:	USG ABDOMEN AND PELVIS
Study Date:	28-Sep-2024	Study Time:	12:02:47

USG ABDOMEN & PELVIS

The Liver is normal in size (13.1 cm) and shows normal echotexture. A tiny calcific focus of size 6 mm is seen in segment VI of liver. The Hepatic veins appear normal. There is no IHBR dilatation. The portal vein appears normal.

The gall bladder is distended with normal wall thickness. There is no evidence of gallstones. C.B.D. is of normal caliber.

The Pancreas is normal in size and echotexture.

The spleen is normal size (8.2 cm). No focal lesion is seen.

The Right Kidney measures 9.5 x 4.3 cm The Left Kidney measures 10.0 x 4.6 cm
Both kidneys are normal in size, shape and echotexture. They show normal cortical echogenicity with maintained cortico-medullary distinction.
 There is no evidence of a calculus, hydronephrosis, or hydroureter.

The Urinary bladder is adequately distended and shows normal wall thickness. No evidence of any intraluminal mass or calculi.

The Prostate gland is normal in size and echotexture.
 It an estimated weight of 23 gms.

Visualised bowel loops are unremarkable.
 There is no evidence of significant lymphadenopathy.
 No ascitis is seen.

IMPRESSION:

- No significant abnormality is seen.



DR. ANUPKUMAR AGRAWAL
 Consultant & HOD Radiology
 MBBS, MD

Date: 28-Sep-2024 12:18:33

ID: HC2537

Visit:

28-Sep-2024

12:06:57

125bpm

BP: 140/80

EXERCISE
STAGE 2

5:19

BRUCE

2.5mph

12.0%

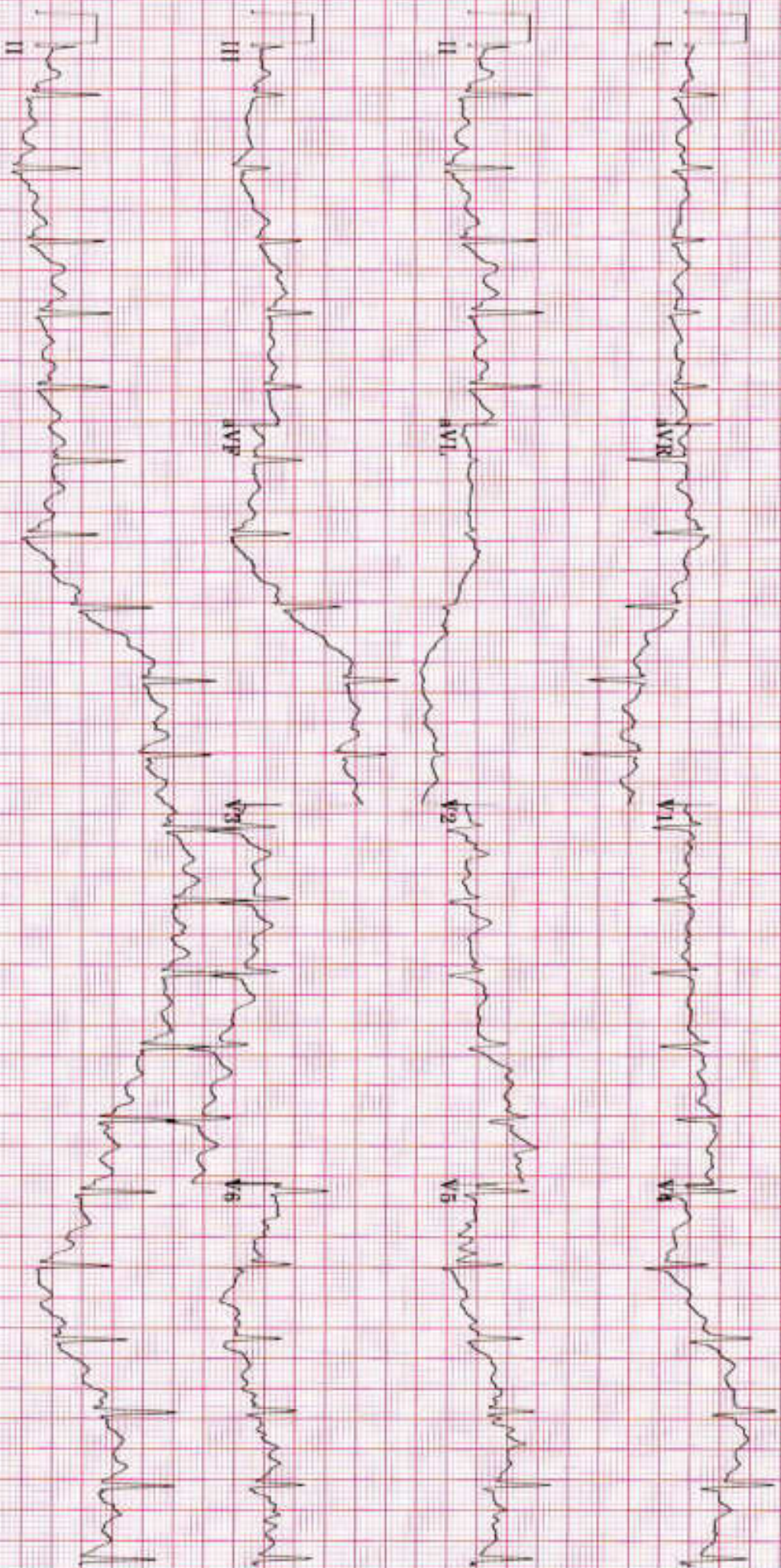

0.16-20 Hz ZPD 25.0 mm/s 10.0 mm/mV 50Hz A-H-S-HR 46 4 by 2.5s + 1 rhythm id

MAC55 010Bsp2

2

004

MedGraph

ID: HC2537
Visit
28-Sep-2024
12:09:44

144bpm
BP: 150/90

EXERCISE
STAGE 3
8:07

BRUCE
3.3mph
14.0%

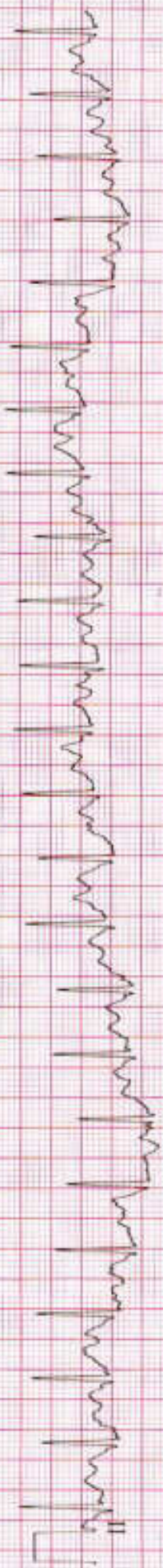
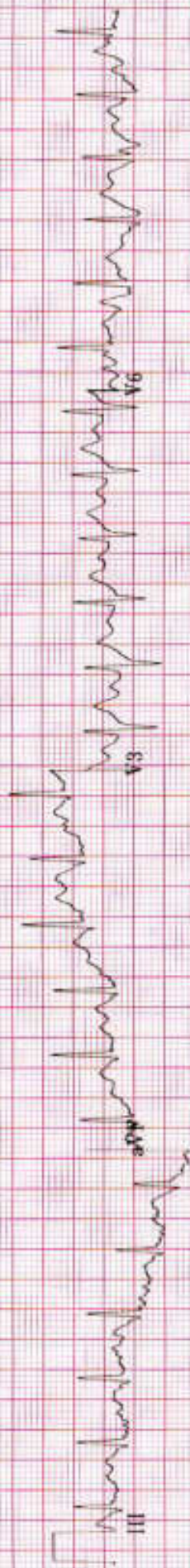
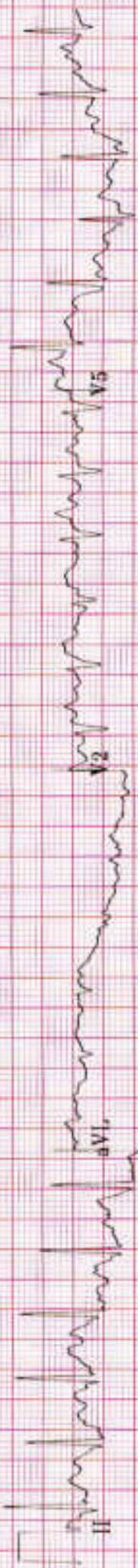

ID: HC2537
Visit
28-Sep-2024
12:10:17

155bpm
BP: 150/90

EXERCISE
STAGE 4
8:40

BRUCE
4.1mph
16.0%

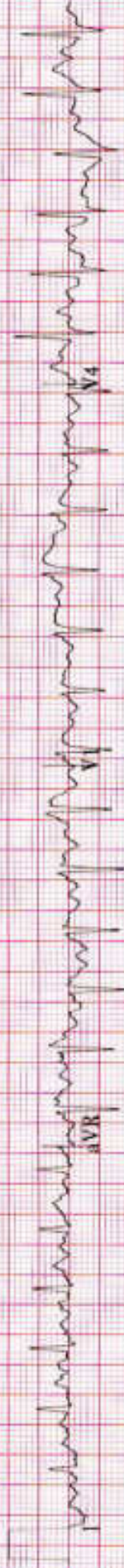

ID: HC2537
Visit:
28-Sep-2024
12:10:35

139bpm
BP: 150/90
ST @ 10mm/mV
80ms post.

BRUCE
** *mph
** *%

EXERCISE
STAGE 4
8.57

Lead
ST(mm)
Slope(mV/s)

150 Hz

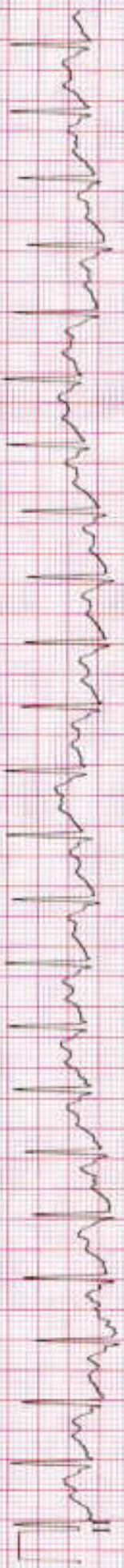
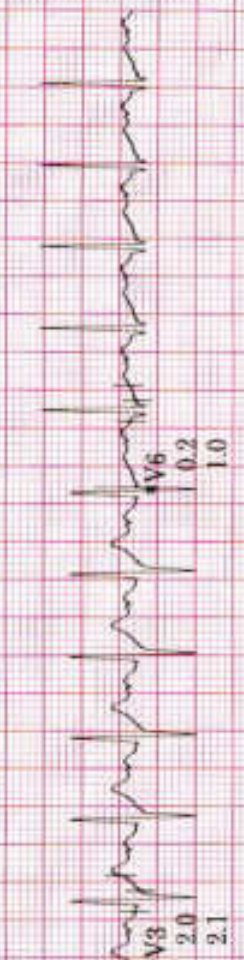
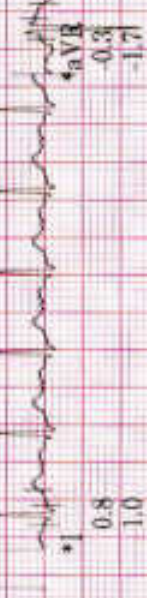
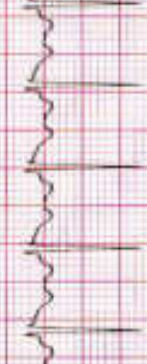
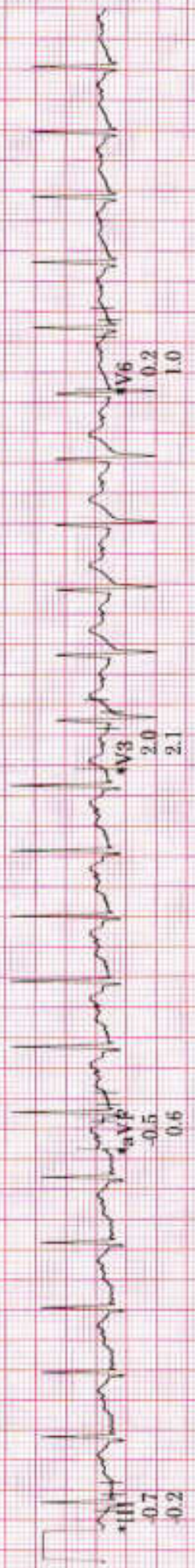

Raw Rhythm 20 Hz

0.16 Hz ZPD 25.0 mm/s 10.0 mm/mV A-H-S-50Hz HR 46

Computer Synthesized Rhythm

MAC55 D10Bsp2

II

ID: HC2537
V1st
28-Sep-2024
12:11:35

107bpm
BP: 150/90
RECOVERY
Post
1:00

BRUCE
** *mph
** *%

Lead
ST(mm)
Slope(mV/s)

ST @ 10mm/mV
80ms post.

150 Hz

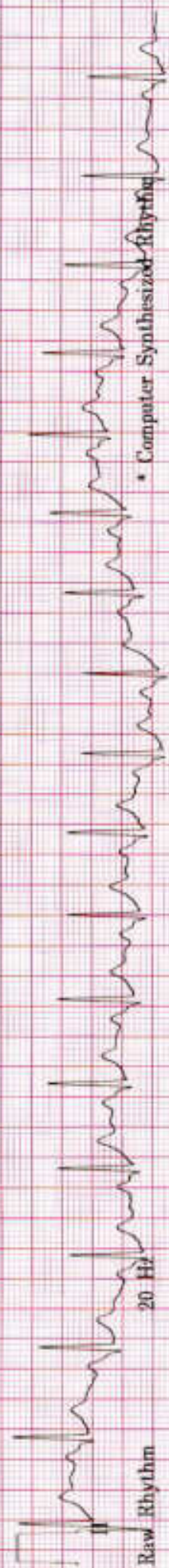
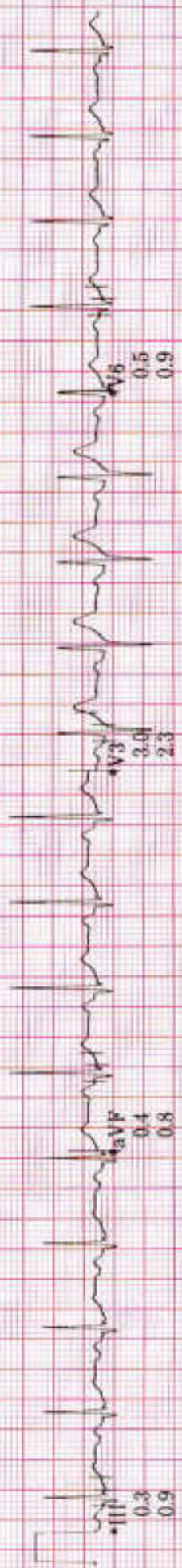
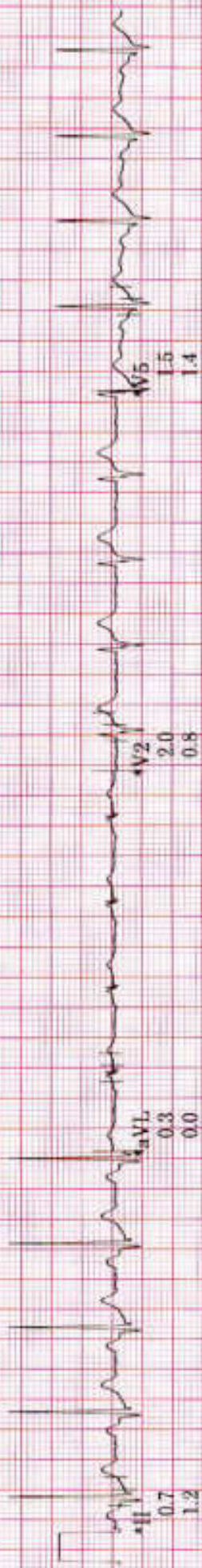

0.16 Hz ZPD

A-H-S 50Hz HR 46

MAC55 010Bsp2

004

Computer Synthesized Rhythm



ID: HC2537
Visit:
28-Sep-2024
12:12:35

100bpm
BP: 130/80
ST @ 10mm/mV
.50ms postd

BRUCE
** *mph
** *%

Lead
ST(mm)
Slope(mV/s)

150 Hz

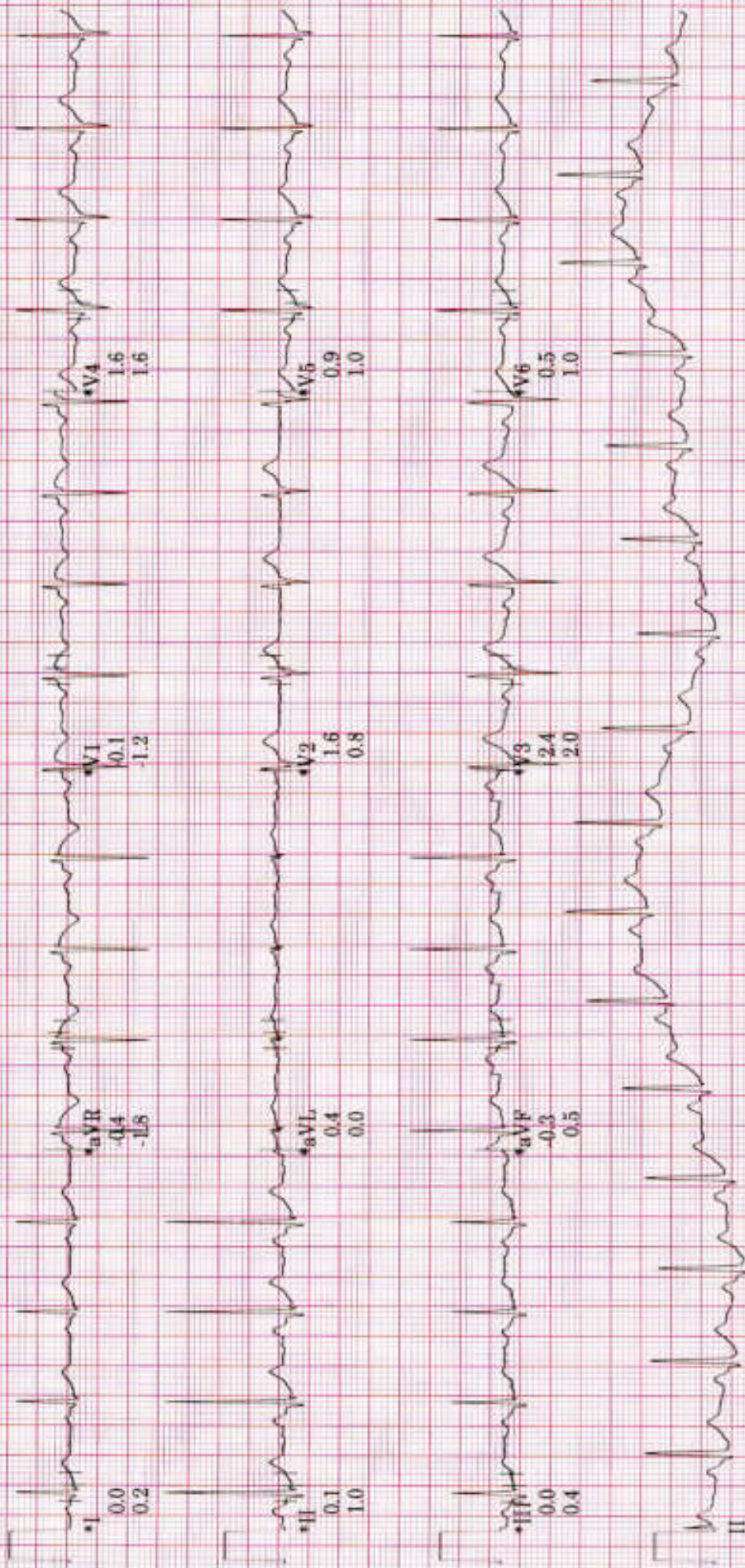

Raw Rhythm 20 Hz

0.16 Hz ZPD 25.0 mm/s 10.0 mm/mV A-H-S 50Hz HR 46

* Computer Synthesized Rhythm

MAC55 010Bsp2

ID: HC2537

Visit:

48years

Asian

Male

28-Sep-2024

12:00:37

Medx: NIL

Referred by: HC

Test ind: R/O IHD

BRUCE

Max HR: 154bpm 89% of max predicted 172bpm

Max BP: 150/90

Reason for Termination:

Comments: GOOD EFFORT TOLERANCE

ADEQUATE CHRONOTROPIC AND IONOTROPIC RESPONSE

NO ST T CHANGES IN EXERCISE AND RECOVERY

NO ANGINA/ ARRHYTHMIA

STRESS TEST NEGATIVE FOR EXERCISE INDUCED MYOCARDIAL ISCHEMIA

DR RISHI BHARGAVA MD DM CARDIOLOGY

Total Exercise time: 8:57

Maximum workload: 10.6METS

25.0 mm/s

10.0 mm/mV

0.16 Hz 150 Hz

50Hz

BASELINE

EXERCISE STAGE 1
0:00 1.3METS
87bpm ST @ 10mm/mV
BP: 120/80 80ms postJ

Lead
ST(mm)
Slope(mV/s)

MAX ST

EXERCISE STAGE 3
7:07 9.2METS
142bpm ST @ 10mm/mV
BP: 140/80 80ms postJ

Lead
ST(mm)
Slope(mV/s)

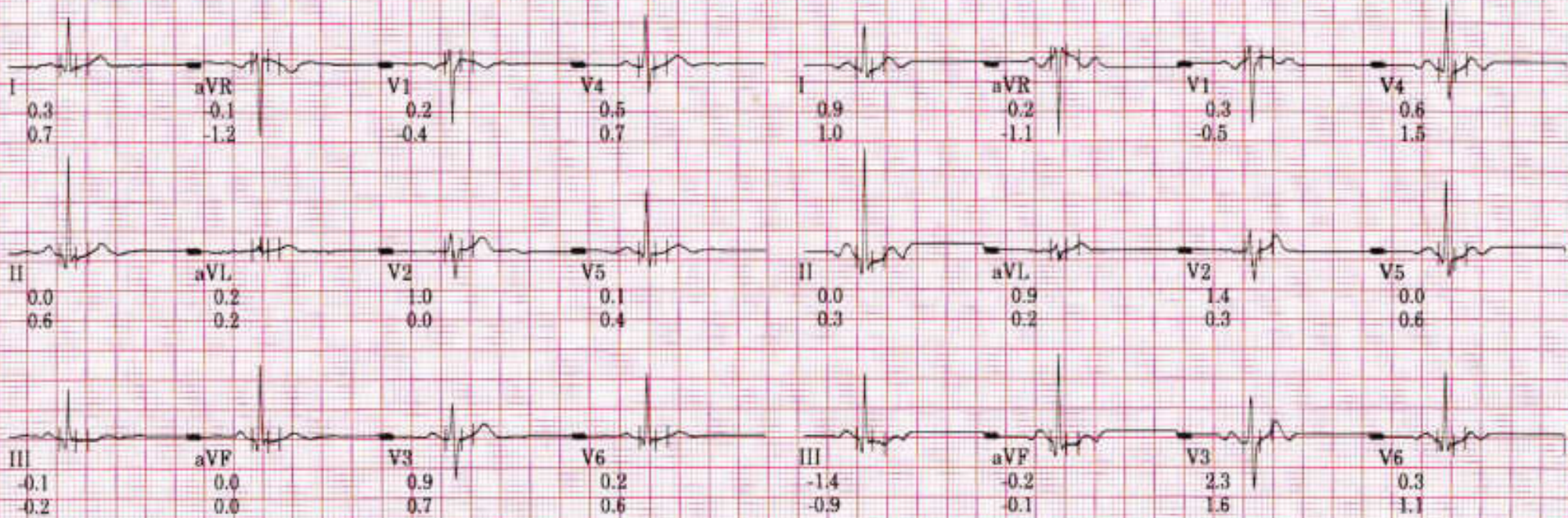

Technician:

BVP MEDICOVER HOSPITAL

Unconfirmed

MAC55 010Bsp2

ID: HC2537

Visit:

48years

Asian

Male

28 Sep 2024

12:00:37

Meds: NIL

Referred by: HC

Test ind: R/O IHD

BRUCE

Max HR: 154bpm 89% of max predicted 172bpm

Max BP: 150/90

Reason for Termination: Max HR attained

Comments: GOOD EFFORT TOLERANCE

ADEQUATE CHRONOTROPIC AND IONOTROPIC RESPONSE

NO ST T CHANGES IN EXERCISE AND RECOVERY

NO ANGINA/ ARRHYTHMIA

STRESS TEST NEGATIVE FOR EXERCISE INDUCED MYOCARDIAL ISCHEMIA

DR RISHI BHARGAVA MD DM CARDIOLOGY

Total Exercise time: 8:57

Maximum workload: 10.6METS

25.0 mm/s

10.0 mm/mV

0.16 Hz 150 Hz

50Hz

BASELINE

MAX ST

EXERCISE STAGE 1

87bpm

ST @ 10mm/mV

0:00 1.3METS

BP: 120/80

80ms postJ

Lead

ST(mm)

Slope(mV/s)

EXERCISE STAGE 3

142bpm

ST @ 10mm/mV

7:07 9.2METS

BP: 140/80

80ms postJ

Lead

ST(mm)

Slope(mV/s)

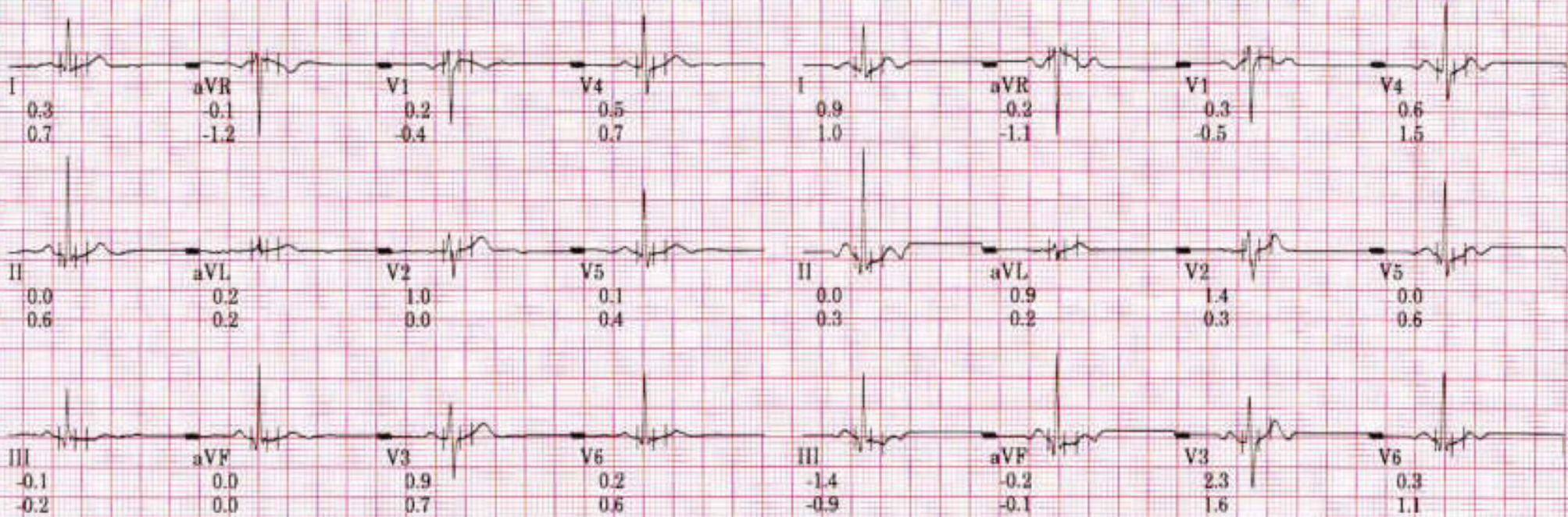

Technician:

BVP MEDICOVER HOSPITAL

Unconfirmed

MAC55 010Bsp2

ID: HC2537

Visit:

28-Sep-2024

12:00:37

48years

Asian

Male

Meds: NIL

Referred by: HC

Test ind: R/O IHD

BRUCE

Max HR: 154bpm 89% of max predicted 172bpm

Max BP: 150/90

Reason for Termination: Max HR attained

Comments: GOOD EFFORT TOLERANCE

ADEQUATE CHRONOTROPIC AND INOTROPIC RESPONSE

NO ST-T CHANGES IN EXERCISE AND RECOVERY

NO ANGINA/ ARRHYTHMIA

STRESS TEST NEGATIVE FOR EXERCISE INDUCED MYOCARDIAL ISCHEMIA

DR RISHI BHARGAVA MD DM CARDIOLOGY

Total Exercise time: 8:57

Maximum workload: 10.6METS

25.0 mm/s

10.0 mm/mV

0.16 Hz 150 Hz

50Hz

Phase Name	Stage Name	Time in Stage	Speed (mph)	Grade (%)	WorkLoad (METS)	HR (bpm)	BP (mmHg)	RPP (x100)
PRETEST	SUPINE	1:02	0.8	0.0	1.3	87	120/80	104
EXERCISE	STAGE 1	2:45	1.7	10.0	4.6	104	130/80	135
	STAGE 2	2:47	2.5	12.0	7.0	125	140/80	175
	STAGE 3	2:45	3.3	14.0	9.8	145	150/90	218
	STAGE 4	0:40	***	***	6.9	140	150/90	210
RECOVERY	Post	2:10	***	***	1.0	109		

Dr. Rishi A Bhargava
 MBBS MD (Medicine) DM (Cardiology)
 FSCAI (USA)
 Consultant Interventional Cardiologist
 Reg. No.: MMC/2019/02/0494.
 Mob. No. 7738395936

Technician:

BVP MEDICOVER HOSPITAL

Unconfirmed

MAC55 010Bsp2

HC 2537
48 Years

DIXIT SHEEL KUMAR
Male

9/28/2024 10:38:16 AM

Rate 75 . Sinus rhythm.....normal P axis, V-rate 50- 99
. Abnormal R-wave progression, early transition.....QRS area>0 in V2
PR 144 . Baseline wander in lead(s) V1
QRSD 82
QT 369
QTc 413

--AXIS--

P 51
QRS 26
T 8

12 Lead; Standard Placement

- OTHERWISE NORMAL ECG -

Unconfirmed Diagnosis

wm
Dr. Rishi Bhargava
MBBS MD (Medicine) DM (Cardiology)
FSCAI (USA)
Consultant Interventional Cardiologist
Reg. No.: MMC/2019/02/0494.
Mob. No. 7738395936

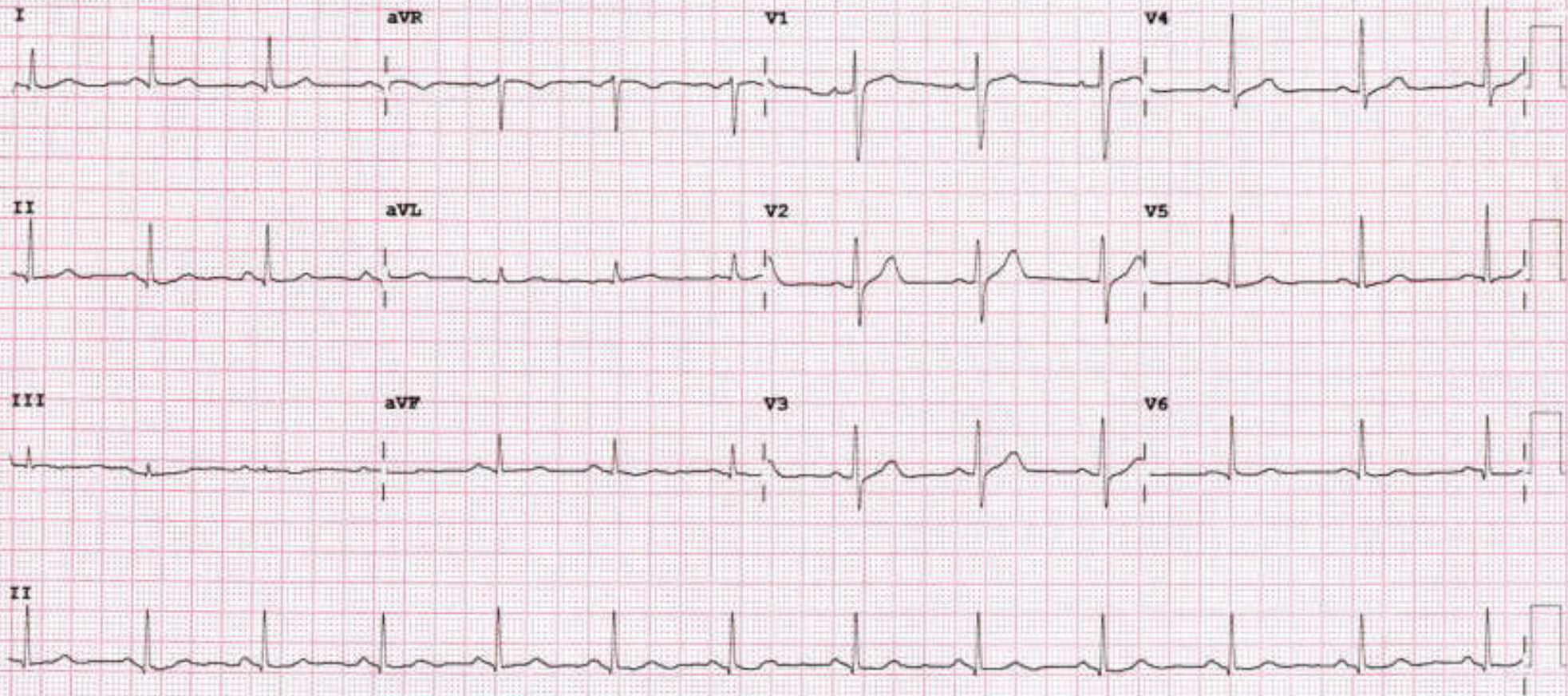



MEDICOVER
HOSPITALS

NAVI MUMBAI

2D ECHO CARDIOGRAPHY WITH COLOR DOPPLER

<i>Name</i>	: Mr. Dixit sheel Kumar	Date:- 28/09/2024
<i>Age / Sex</i>	: 48 Yrs / male	NMU : 00002537
<i>Referred By</i>	: Health Check Up	

FINDINGS:

- No left ventricle regional wall motion abnormality.
- Normal left ventricle systolic function. LVEF = 60%.
- No left ventricle diastolic dysfunction.
- Trivial mitral regurgitation.
- No aortic regurgitation. No aortic stenosis.
- Trivial tricuspid regurgitation. No pulmonary hypertension. PASP = 25mm Hg.
- No left ventricle clot / vegetation / pericardial effusion.
- Intact IAS and IVS.
- Normal left atrium and left ventricle dimensions.
- Normal right atrium and right ventricle dimensions.
- Normal right ventricle systolic function. No hepatic congestion.

IMP:

- No RWMA.
- Trivial MR and TR. No PH.
- Normal LV and RV systolic function.

DR. RISHI BHARGAVA
MD DM CARDIOLOGY





MEDICOVER
HOSPITALS

NAVI MUMBAI

M-MODE MEASUREMENTS:

LA	34	mm
AO root	29	mm
AO CUSP SEP	18	mm
LVID(s)	31	mm
LVID(d)	43	mm
IVS(d)	11	mm
LVPW(d)	10	mm
RVID(d)	29	mm
RA	31	mm
LVEF	60	%

	PEAK	MEAN	Vmax	Gradient of Regurgitation
MITRAL	N			Trivial
AORTIC	5			NIL
TRICUSPID	25			Trivial
PULMONERY	4.1			Nil





DEPARTMENT OF OPHTHALMOLOGY

DATE: 28/09/24

PATIENT NAME: Mr. Sheel Kumar Dixit
UMR NO: SA2409002537

AGE/SEX: 48/male

	RE	LE
VA (DISTANCE) <i>uncorrected</i>	6/6	6/6
VA (NEAR) <i>uncorrected</i>	N12	N12
COLOUR VISION	Normal	Normal

		SPHERE	CYLINDER	AXIS	VA
MRx	O D	—	Plano	—	6/6
	O S	—	Plano	—	6/6

ADD +2.00 DS
— M6

HISTORY :

— h/o ↑ cholesterol not on Rx ∴ 2017
no h/o HT / DM / Thyroid.

OCULAR FINDINGS :

(BE) - Ant seg WNL

(BE) - Cr - Pre - Senile Arcus

ADVICE:

Disc CBG - 0.3

Refresh Tears eld qid 1777X (months)

AP
(DR. ANUSHREE VANSHAR)

MEDICAL HEALTH CHECK- UP ASSESMENT FORM

NAME : Mr / Mrs Dixit Kumar

DATE: 28/9/20

AGE: 48 yr

SEX: Male/ Female
 Male

NMU: NMU000 542409002537

DOCTOR'S NAME:
Health package

TEMP :	<u>97</u>	° f	BP :	<u>124/75</u>	mmHg
PULSE :	<u>75</u>	b/m	HEIGHT :	<u>161.5</u>	cm
RR :	<u>20</u>	b/m	WEIGHT :	<u>69.4</u>	kg
SPO2 :	<u>99%</u>	RIA	HGT:	<u>-</u>	

REMARK: no complainr
vitals stable
no complainr diabetes
report awaited.

Dr. Ahmed Khan
MBBS MD (Internal Medicine)
Consultant Physician & Diabetologist
Reg: 2015/01/0236

Dixit -



MEDICOVER
HOSPITALS

NAVI MUMBAI

28/09/24.

SLB: Dr. Mandira Kamble

O/E: Generalized bone loss and abrasion.

Adia: - Restoration in involved teeth,

6 |
← 6

M. Kamble

Dr. Mandira Sushil Kamble
MDS in Conservative Dentistry And Endodontics
Reg. No. A-43282



Patient ID:	542409002537	Patient Name:	DIXIT SHEEL KUMAR
Age:	48 Years	Sex:	M
Accession Number:		Modality:	DX
Referring Physician:	DR.ER PHYSICIAN	Study:	Chest
Study Date:	28-Sep-2024		

X RAY CHEST PA VIEW

Mild blunting of right costo-phrenic angle is noted-?effusion.

Both lungs are clear.

The frontal cardiac dimensions are normal.

Both hilar shadows are normal in position and density.

No diaphragmatic abnormality is seen.

The soft tissues and bony thorax are normal.



Dr. Garima Shalendra Sharma
MBBS, M.D. (Radio Diagnosis)
DNB, FRCR
Consultant Radiologist

Date: 28-Sep-2024 10:45:05



MEDICOVER HOSPITALS

LABORATORY REPORT : BIOCHEMISTRY

NAVI MUMBAI

Name	: Mr. DIXIT SHEEL KUMAR	Age /Sex	: 48Y Y(s)/MALE
Bill Date	: 28-Sep-2024 09:12 AM	UMR No.	: 542409002537
Rec. Dt	: 28-Sep-2024 02:22 PM	Bill No.	: MCB54240907505
Rept. Dt	: 28-Sep-2024 08:26 PM	Result No	: RMI240925124
Ref By	: Dr. ER PHYSICIAN	Sample ID	: MCNMI6036209
Sample Type	:		

PLBS (POST LUNCH BLOOD SUGAR WITH URINE SUGAR)

<u>Parameters</u>	<u>Result</u>	<u>Reference Range</u>	<u>Units</u>
PLBS (POST LUNCH BLOOD GLUCOSE)	98		
URINE SUGAR	NIL		

*** End Of Report ***

DR. MEHROTRA VISHAL
MD PATHOLOGY





MEDICOVER HOSPITALS

LABORATORY REPORT : BIOCHEMISTRY

NAVI MUMBAI

Name	: Mr. DIXIT SHEEL KUMAR	Age /Sex	: 48Y Y(s)/MALE
Bill Date	: 28-Sep-2024 09:12 AM	UMR No.	: 542409002537
Rec. Dt	: 28-Sep-2024 11:39 AM	Bill No.	: MCB54240907505
Rept. Dt	: 28-Sep-2024 04:41 PM	Result No	: RMI240924498
Ref By	: Dr. ER PHYSICIAN	Sample ID	: MCNMI6035881
Sample Type	: SERUM		

PSA (PROSTATE SPECIFIC ANTIGEN).

<u>Parameters</u>	<u>Result</u>	<u>Reference Range</u>	<u>Units</u>
PROSTATE SPECIFIC ANTIGEN (PSA) ECLIA	0.642	0-4.0	ng/mL

*** End Of Report ***

DR. MEHROTRA VISHAL
MD PATHOLOGY





MEDICOVER HOSPITALS

LABORATORY REPORT : HAEMATOLOGY

NAVI MUMBAI

Name	: Mr. DIXIT SHEEL KUMAR	Age /Sex	: 48Y Y(s)/MALE
Bill Date	: 28-Sep-2024 09:12 AM	UMR No.	: 542409002537
Rec. Dt	: 28-Sep-2024 11:39 AM	Bill No.	: MCB54240907505
Rept. Dt	: 28-Sep-2024 03:29 PM	Result No	: RMI240924491
Ref By	: Dr. ER PHYSICIAN	Sample ID	: MCNMI6035878
Sample Type	: WHOLE BLOOD		

CBP(COMPLETE BLOOD PICTURE)

Parameters	Result	Reference Range	Units
R B C COUNT <i>Electrical Impedance</i>	5.08	4.5 - 5.5 $10^{12}/L$	$10^{12}/L$
HEMOGLOBIN <i>Photometric</i>	15.5	13.0 - 17.0	gms/dL
PCV/HCT <i>Calculated</i>	48.2	40 - 50	%
MCV <i>Calculated</i>	94.8	83 - 101	fl
MCH <i>Calculated</i>	30.6	27 - 32	pg
MCHC <i>Calculated</i>	32.3	31 - 37	g/dL
RDW(cv)	15.6 *	11.6 - 14.0 %	%
TLC (TOTAL LEUCOCYTE COUNT) <i>Impedance</i>	3.87 *	4.0 - 10.0	$10^3/\mu l$
DIFFERENTIAL COUNT			
NEUTROPHILS <i>DHSS/Microscopy</i>	59	40 - 80 %	

DR. MEHROTRA VISHAL
MD PATHOLOGY





LABORATORY REPORT : HAEMATOLOGY

NAVI MUMBAI

Name	: Mr. DIXIT SHEEL KUMAR	Age /Sex	: 48Y Y(s)/MALE
Bill Date	: 28-Sep-2024 09:12 AM	UMR No.	: 542409002537
Rec. Dt	: 28-Sep-2024 11:39 AM	Bill No.	: MCB54240907505
Rept. Dt	: 28-Sep-2024 03:29 PM	Result No	: RMI240924491
Ref By	: Dr. ER PHYSICIAN	Sample ID	: MCNMI6035878
Sample Type	: WHOLE BLOOD		

LYMPHOCYTES <i>DHSS/Microscopy</i>	33	20 - 40 %	
MONOCYTES <i>DHSS/Microscopy</i>	06	02 - 10 %	
EOSINOPHILS <i>DHSS/Microscopy</i>	02	00 - 06 %	
BASOPHILS <i>DHSS/Microscopy</i>	00	00 - 01 %	
PLATELET COUNT <i>Electrical Impedance</i>	258	150 - 400 $10^3/\mu\text{L}$	$10^3/\mu\text{L}$

RBC

Mild anisopoikilocytosis. Predominantly normocytic normochromic with ovalocytes.

WBC

Mild leucopenia is present.

PLATELETS

Adequate in smear.

*** End Of Report ***

DR. MEHROTRA VISHAL
MD PATHOLOGY





MEDICOVER HOSPITALS

LABORATORY REPORT : HAEMATOLOGY

NAVI MUMBAI

Name	: Mr. DIXIT SHEEL KUMAR	Age /Sex	: 48Y Y(s)/MALE
Bill Date	: 28-Sep-2024 09:12 AM	UMR No.	: 542409002537
Rec. Dt	: 28-Sep-2024 11:39 AM	Bill No.	: MCB54240907505
Rept. Dt	: 28-Sep-2024 02:20 PM	Result No	: RMI240924492
Ref By	: Dr. ER PHYSICIAN	Sample ID	: MCNMI6035879
Sample Type	: WHOLE BLOOD		

ESR

Parameters

Result

Reference Range

Units

ESR

05

0 - 10

mm/1st hour

MODIFIED WESTERGRÉN'S
METHOD

*** End Of Report ***

DR. MEHROTRA VISHAL
MD PATHOLOGY





LABORATORY REPORT : BLOOD BANK

NAVI MUMBAI

Name	: Mr. DIXIT SHEEL KUMAR	Age /Sex	: 48Y Y(s)/MALE
Bill Date	: 28-Sep-2024 09:12 AM	UMR No.	: 542409002537
Rec. Dt	: 28-Sep-2024 11:39 AM	Bill No.	: MCB54240907505
Rept. Dt	: 28-Sep-2024 03:04 PM	Result No	: RMI240924502
Ref By	: Dr. ER PHYSICIAN	Sample ID	: MCNMI6035884
Sample Type	: WHOLE BLOOD		

BLOOD GROUPING AND RH

<u>Parameters</u>	<u>Result</u>	<u>Reference Range</u>	<u>Units</u>
BLOOD GROUP <i>Automated microcolumn gel method</i>	B		
RH TYPE	POSITIVE		

INTERPRETATION

1. If Rh is Du positive it is best considered as Rh negative as recipient and Rh positive as donor. Proper Cross matching is recommended before transfusion.
2. In case of forward and reverse grouping discrepancy, clinical correlation and repeat sample analysis is recommended.
3. For Infants below 6 months only forward grouping is performed.
4. A sub-grouping is recommended after the age of 6 months.

*** End Of Report ***

DR. MEHROTRA VISHAL
MD PATHOLOGY





MEDICOVER HOSPITALS

LABORATORY REPORT : CLINICAL PATHOLOGY

NAVI MUMBAI

Name	: Mr. DIXIT SHEEL KUMAR	Age /Sex	: 48Y Y(s)/MALE
Bill Date	: 28-Sep-2024 09:12 AM	UMR No.	: 542409002537
Rec. Dt	: 28-Sep-2024 11:06 AM	Bill No.	: MCB54240907505
Rept. Dt	: 29-Sep-2024 09:09 AM	Result No	: RMI240924501
Ref By	: Dr. ER PHYSICIAN	Sample ID	: MCNMI6035883
Sample Type	: URINE		

CUE(COMPLETE URINE EXAMINATION)

<u>Parameters</u>	<u>Result</u>	<u>Reference Range</u>	<u>Units</u>
<u>PHYSICAL EXAMINATION</u>			
VOLUME	25 ml		ml
COLOUR	PALE YELLOW	PALE YELLOW	
APPEARANCE	CLEAR	CLEAR	
<u>CHEMICAL EXAMINATION</u>			
DEPOSIT	ABSENT	ANSENT	
SPECIFIC GRAVITY <i>Bromthymol blue</i>	1.010	1.000 - 1.030	
PH <i>Bromthymol blue</i>	6.0	5.0 - 8.0	
PROTEIN <i>Tetra-bromophenol blue/Heat coagulation test</i>	NIL	NIL (<15 mg/dL)	
GLUCOSE <i>Glucose oxidase Peroxidase/Benedict's test</i>	NIL	NIL (<25 mg/dL)	

Neeta Shrivastava

Dr Neeta Shrivastava
MBBS, MD, DNB (MICROBIOLOGY)





MEDICOVER HOSPITALS

LABORATORY REPORT : CLINICAL PATHOLOGY

NAVI MUMBAI

Name	: Mr. DIXIT SHEEL KUMAR	Age /Sex	: 48Y Y(s)/MALE
Bill Date	: 28-Sep-2024 09:12 AM	UMR No.	: 542409002537
Rec. Dt	: 28-Sep-2024 11:06 AM	Bill No.	: MCB54240907505
Rept. Dt	: 29-Sep-2024 09:09 AM	Result No	: RMI240924501
Ref By	: Dr. ER PHYSICIAN	Sample ID	: MCNMI6035883
Sample Type	: URINE		

UROBILINOGEN <i>Diazonium salt</i>	NIL	NIL	
KETONE <i>Sodium nitroprusside/Rothera's test.</i>	NIL	NIL (<5 mg/dL)	
BILIRUBIN <i>Dipstick/Fouchets test</i>	NIL	NEGATIVE	
BILE SALT <i>Hays sulphur powder</i>	NIL	NEGATIVE	
BILE PIGMENT <i>Fouchet test</i>	NIL	NEGATIVE	
NITRITE <i>Sulfanilic acid</i>	NIL	NEGATIVE	
LEUCOCYTE ESTERASE	NIL	NEGATIVE	
<u>MICROSCOPIC EXAMINATION</u>			
PUS CELLS	0-1	0 - 5 /hpf	
EPITHELIAL CELLS	NIL *	0 - 5	hpf
RBC	NIL	0 - 5 /hpf	

Neeta Shrivastava

Dr Neeta Shrivastava
MBBS, MD, DNB (MICROBIOLOGY)





MEDICOVER HOSPITALS

LABORATORY REPORT : CLINICAL PATHOLOGY

NAVI MUMBAI

Name	: Mr. DIXIT SHEEL KUMAR	Age /Sex	: 48Y Y(s)/MALE
Bill Date	: 28-Sep-2024 09:12 AM	UMR No.	: 542409002537
Rec. Dt	: 28-Sep-2024 11:06 AM	Bill No.	: MCB54240907505
Rept. Dt	: 29-Sep-2024 09:09 AM	Result No	: RMI240924501
Ref By	: Dr. ER PHYSICIAN	Sample ID	: MCNMI6035883
Sample Type	: URINE		

CAST NIL NIL
Microscopy examination

CRYSTALS NIL NIL

BACTERIA NIL
Microscopic examination

YEAST NIL
Microscopic examination

AMORPHOUS DEPOSITS NIL
Microscopic examination

MUCUS THREAD NIL
Microscopic examination

*** End Of Report ***

Neeta Shrivastava

Dr Neeta Shrivastava
MBBS, MD, DNB (MICROBIOLOGY)





MEDICOVER HOSPITALS

LABORATORY REPORT : BIOCHEMISTRY

NAVI MUMBAI

Name	: Mr. DIXIT SHEEL KUMAR	Age /Sex	: 48Y Y(s)/MALE
Bill Date	: 28-Sep-2024 09:12 AM	UMR No.	: 542409002537
Rec. Dt	: 28-Sep-2024 11:39 AM	Bill No.	: MCB54240907505
Rept. Dt	: 28-Sep-2024 04:41 PM	Result No	: RMI240924493
Ref By	: Dr. ER PHYSICIAN	Sample ID	: MCNMI6035880
Sample Type	: SERUM		

SERUM URIC ACID

<u>Parameters</u>	<u>Result</u>	<u>Reference Range</u>	<u>Units</u>
SERUM URIC ACID <i>uricase</i>	5.5	3.4-7.0	mg/dL

*** End Of Report ***

DR. MEHROTRA VISHAL
MD PATHOLOGY





MEDICOVER HOSPITALS

LABORATORY REPORT : BIOCHEMISTRY

NAVI MUMBAI

Name	: Mr. DIXIT SHEEL KUMAR	Age /Sex	: 48Y Y(s)/MALE
Bill Date	: 28-Sep-2024 09:12 AM	UMR No.	: 542409002537
Rec. Dt	: 28-Sep-2024 11:39 AM	Bill No.	: MCB54240907505
Rept. Dt	: 28-Sep-2024 04:41 PM	Result No	: RMI240924494
Ref By	: Dr. ER PHYSICIAN	Sample ID	: MCNMI6035880
Sample Type	: SERUM		

LFT(LIVER FUNCTION TEST)

Parameters	Result	Reference Range	Units
TOTAL BILIRUBIN <i>DIAZO</i>	0.5	<1.2	mg/dL
DIRECT BILIRUBIN <i>DIAZO</i>	0.2	<=0.20	mg/dL
INDIRECT BILIRUBIN <i>Calculated</i>	0.3	<=1.0	mg/dL
SGPT (ALT) <i>UV without P5P</i>	28	<=41	U/L
SGOT (AST) <i>UV without P5P</i>	22	<=40	U/L
ALKALINE PHOSPHATASE (ALP) <i>PNPP, AMP Buffer - IFCC Ref.</i>	103	40-129 U/L	U/L
TOTAL PROTEINS <i>Biuret method</i>	8.1 *	6.0 - 8.0 g/dL	g/dL
SERUM ALBUMIN <i>Bromcresol Green (BCG)</i>	5.2	3.5 - 5.2 g/dL	g/dL
GLOBULINS <i>Calculated</i>	2.9	2.5 - 3.5 g/dL	g/dL
A/G RATIO <i>Calculation</i>	1.8	1.2 - 2.5	

DR. MEHROTRA VISHAL
MD PATHOLOGY





MEDICOVER HOSPITALS

LABORATORY REPORT : BIOCHEMISTRY

NAVI MUMBAI

Name	: Mr. DIXIT SHEEL KUMAR	Age /Sex	: 48Y Y(s)/MALE
Bill Date	: 28-Sep-2024 09:12 AM	UMR No.	: 542409002537
Rec. Dt	: 28-Sep-2024 11:39 AM	Bill No.	: MCB54240907505
Rept. Dt	: 28-Sep-2024 04:41 PM	Result No	: RMI240924494
Ref By	: Dr. ER PHYSICIAN	Sample ID	: MCNMI6035880
Sample Type	: SERUM		

**GAMMA GLUTAMYL
TRANSFERASE(GGT)**

30

6-42

U/L

G-glutamyl-carboxy-nitroanilide-IFCC

*** End Of Report ***

DR. MEHROTRA VISHAL
MD PATHOLOGY





LABORATORY REPORT : BIOCHEMISTRY

NAVI MUMBAI

Name	: Mr. DIXIT SHEEL KUMAR	Age /Sex	: 48Y Y(s)/MALE
Bill Date	: 28-Sep-2024 09:12 AM	UMR No.	: 542409002537
Rec. Dt	: 28-Sep-2024 11:39 AM	Bill No.	: MCB54240907505
Rept. Dt	: 28-Sep-2024 04:41 PM	Result No	: RMI240924499
Ref By	: Dr. ER PHYSICIAN	Sample ID	: MCNMI6035881
Sample Type	: SERUM		

T3,T4 AND TSH

<u>Parameters</u>	<u>Result</u>	<u>Reference Range</u>	<u>Units</u>
T3 ECLIA	144.6	70 - 204	ng/dL
T4 ECLIA	9.35	5.1 - 14.1	ug/dL
TSH(THYROID STIMULATING HORMONE) ECLIA	2.37	0.270 - 4.20	uIU/mL

*** End Of Report ***

DR. MEHROTRA VISHAL
MD PATHOLOGY





MEDICOVER HOSPITALS

LABORATORY REPORT : BIOCHEMISTRY

NAVI MUMBAI

Name	: Mr. DIXIT SHEEL KUMAR	Age /Sex	: 48Y Y(s)/MALE
Bill Date	: 28-Sep-2024 09:12 AM	UMR No.	: 542409002537
Rec. Dt	: 28-Sep-2024 11:39 AM	Bill No.	: MCB54240907505
Rept. Dt	: 28-Sep-2024 04:41 PM	Result No	: RMI240924495
Ref By	: Dr. ER PHYSICIAN	Sample ID	: MCNMI6035880
Sample Type	: SERUM		

SERUM CREATININE

<u>Parameters</u>	<u>Result</u>	<u>Reference Range</u>	<u>Units</u>
CREATININE <i>Jaffe</i>	0.88	0.8 - 1.3	mg/dL

*** End Of Report ***

DR. MEHROTRA VISHAL
MD PATHOLOGY





MEDICOVER
HOSPITALS

LABORATORY REPORT : BIOCHEMISTRY

NAVI MUMBAI

Name	: Mr. DIXIT SHEEL KUMAR	Age /Sex	: 48Y Y(s)/MALE
Bill Date	: 28-Sep-2024 09:12 AM	UMR No.	: 542409002537
Rec. Dt	: 28-Sep-2024 11:39 AM	Bill No.	: MCB54240907505
Rept. Dt	: 28-Sep-2024 08:26 PM	Result No	: RMI240924503
Ref By	: Dr. ER PHYSICIAN	Sample ID	: MCNMI6035885
Sample Type	: PLASMA		

FBS (FASTING BLOOD GLUCOSE WITH URINE GLUCOSE)

Parameters	Result	Reference Range	Units
FASTING BLOOD GLUCOSE <i>Hexokinase</i>	108 *	Normal Range : 70 - 99 Impaired Glucose tolerance : 100 -125 Diabetes Mellitus : >=126	mg/dL
FASTING URINE GLUCOSE	NIL		

*** End Of Report ***

DR. MEHROTRA VISHAL
MD PATHOLOGY





LABORATORY REPORT : BIOCHEMISTRY

NAVI MUMBAI

Name	: Mr. DIXIT SHEEL KUMAR	Age /Sex	: 48Y Y(s)/MALE
Bill Date	: 28-Sep-2024 09:12 AM	UMR No.	: 542409002537
Rec. Dt	: 28-Sep-2024 11:39 AM	Bill No.	: MCB54240907505
Rept. Dt	: 28-Sep-2024 04:41 PM	Result No	: RMI240924496
Ref By	: Dr. ER PHYSICIAN	Sample ID	: MCNMI6035880
Sample Type	: SERUM		

LIPID PROFILE

Parameters	Result	Reference Range	Units
TOTAL CHOLESTEROL <i>Enzymatic colorimetric</i>	249 *	Desirable :: < 200 mg/dL Borderline High :: 200 - 239 mg/dL High risk : > 240 mg/dL	mg/dL
HDL CHOLESTEROL <i>Homogeneous enzymatic colorimetric</i>	39	Low :: < 40 mg/dL High :: > 60 mg/dL	mg/dL
LDL CHOLESTEROL <i>Direct-Enzymatic colorimetric</i>	168 *	Very High : - > 190 mg/dL Optimal : - < 100 mg/dL Near Optimal : 100 - 129 mg/dL High : 160 - 189 mg/dL Borderline High:130-159 mg/dl	mg/dL
VLDL <i>Calculation</i>	41 *	2 - 30 mg/dL	mg/dL
SERUM TRYGLYCERIDES <i>Enzymatic colorimetric</i>	207 *	< 150 mg/dL Borderline High : 150 - 199 mg/dL High : 200 - 499 mg/dL	mg/dL
CHO/HDL RATIO <i>Calculation</i>	6.38 *	Normal : - < 3.5 High Risk : - > 5.0	
LDL/HDL RATIO	4.31		

*** End Of Report ***

DR. MEHROTRA VISHAL
MD PATHOLOGY





MEDICOVER HOSPITALS

LABORATORY REPORT : BIOCHEMISTRY

NAVI MUMBAI

Name	: Mr. DIXIT SHEEL KUMAR	Age /Sex	: 48Y Y(s)/MALE
Bill Date	: 28-Sep-2024 09:12 AM	UMR No.	: 542409002537
Rec. Dt	: 28-Sep-2024 11:39 AM	Bill No.	: MCB54240907505
Rept. Dt	: 28-Sep-2024 02:45 PM	Result No	: RMI240924500
Ref By	: Dr. ER PHYSICIAN	Sample ID	: MCNMI6035882
Sample Type	: SERUM		

HBA1C (GLYCOSYLATED HAEMOGLOBIN)

Parameters

Result

Reference Range

Units

HBA1C

6.2 *

* Normal : < 5.7%

Pre diabetic : 5.7 % - 6.5 %

Diabetic : > 6.5 %

HPLC

*** End Of Report ***

DR. MEHROTRA VISHAL
MD PATHOLOGY





MEDICOVER HOSPITALS

LABORATORY REPORT : BIOCHEMISTRY

NAVI MUMBAI

Name	: Mr. DIXIT SHEEL KUMAR	Age /Sex	: 48Y Y(s)/MALE
Bill Date	: 28-Sep-2024 09:12 AM	UMR No.	: 542409002537
Rec. Dt	: 28-Sep-2024 11:39 AM	Bill No.	: MCB54240907505
Rept. Dt	: 28-Sep-2024 04:41 PM	Result No	: RMI240924497
Ref By	: Dr. ER PHYSICIAN	Sample ID	: MCNMI6035880
Sample Type	: SERUM		

BUN(BLOOD UREA NITROGEN)

<u>Parameters</u>	<u>Result</u>	<u>Reference Range</u>	<u>Units</u>
BUN (Blood Urea Nitrogen.) <i>Calculated</i>	8	7 - 21.0	mg/dL

*** End Of Report ***

DR. MEHROTRA VISHAL
MD PATHOLOGY



Patient ID:	542409002537	Patient Name:	DIXIT SHEEL KUMAR
Age:	48YRS	Sex:	M
Accession Number:		Modality:	US
Referring Physician:	DMO	Study:	USG ABDOMEN AND PELVIS
Study Date:	28-Sep-2024	Study Time:	12:02:47

USG ABDOMEN & PELVIS

The Liver is normal in size (13.1 cm) and shows normal echotexture. A tiny calcific focus of size 6 mm is seen in segment VI of liver. The Hepatic veins appear normal. There is no IHBR dilatation. The portal vein appears normal.

The gall bladder is distended with normal wall thickness. There is no evidence of gallstones. C.B.D. is of normal caliber.

The Pancreas is normal in size and echotexture.

The spleen is normal size (8.2 cm). No focal lesion is seen.

The Right Kidney measures 9.5 x 4.3 cm The Left Kidney measures 10.0 x 4.6 cm
Both kidneys are normal in size, shape and echotexture. They show normal cortical echogenicity with maintained cortico-medullary distinction.
 There is no evidence of a calculus, hydronephrosis, or hydroureter.

The Urinary bladder is adequately distended and shows normal wall thickness. No evidence of any intraluminal mass or calculi.

The Prostate gland is normal in size and echotexture.
 It an estimated weight of 23 gms.

Visualised bowel loops are unremarkable.
 There is no evidence of significant lymphadenopathy.
 No ascitis is seen.

IMPRESSION:

- No significant abnormality is seen.

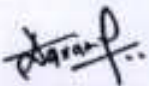

DR. ANUPKUMAR AGRAWAL
 Consultant & HOD Radiology
 MBBS, MD

Date: 28-Sep-2024 12:18:33

ID: HC2537
Visit
28-Sep-2024
12:04:09

104bpm
BP: 130/80

EXERCISE
STAGE 1
2:32

BRUCE
1.7mph
10.0%

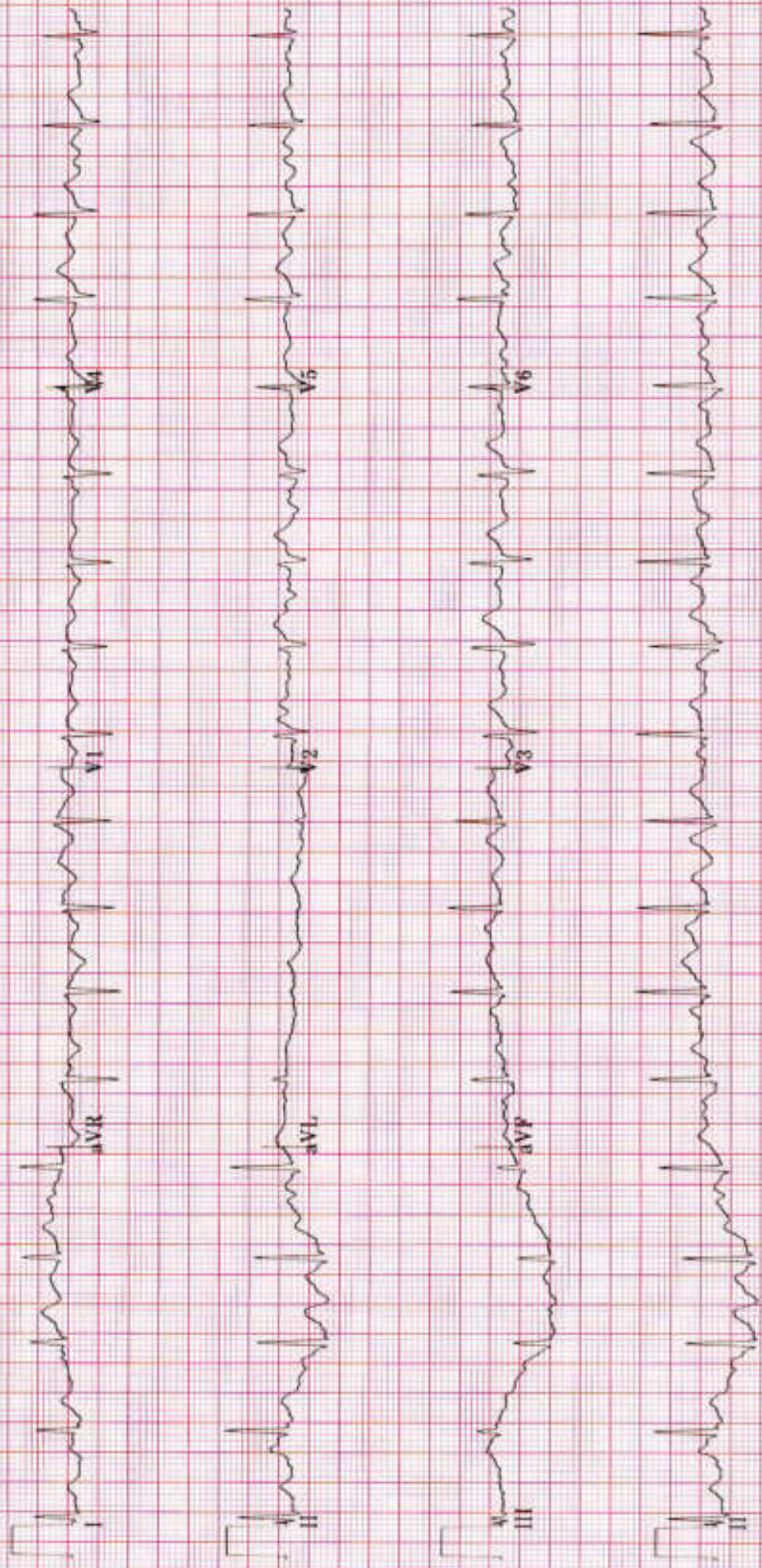

ID: HC2537
Visit
28-Sep-2024
12:01:25

80bpm
BP: 120/80

PRETEST
SUPINE
0:50

BRUCE
** *mph
** *%

