

HC47178  
30 Years

OMKAR SHELKE  
Male

3/9/2024 10:27:53 AM

Rate 87 . Sinus rhythm.....normal P axis, V-rate 50- 99

PR 132  
QRSD 90  
QT 335  
QTc 403

--AXIS--

P 47  
QRS 44  
T 40

12 Lead; Standard Placement

- NORMAL ECG -

Unconfirmed Diagnosis

*NIR  
WV  
E*

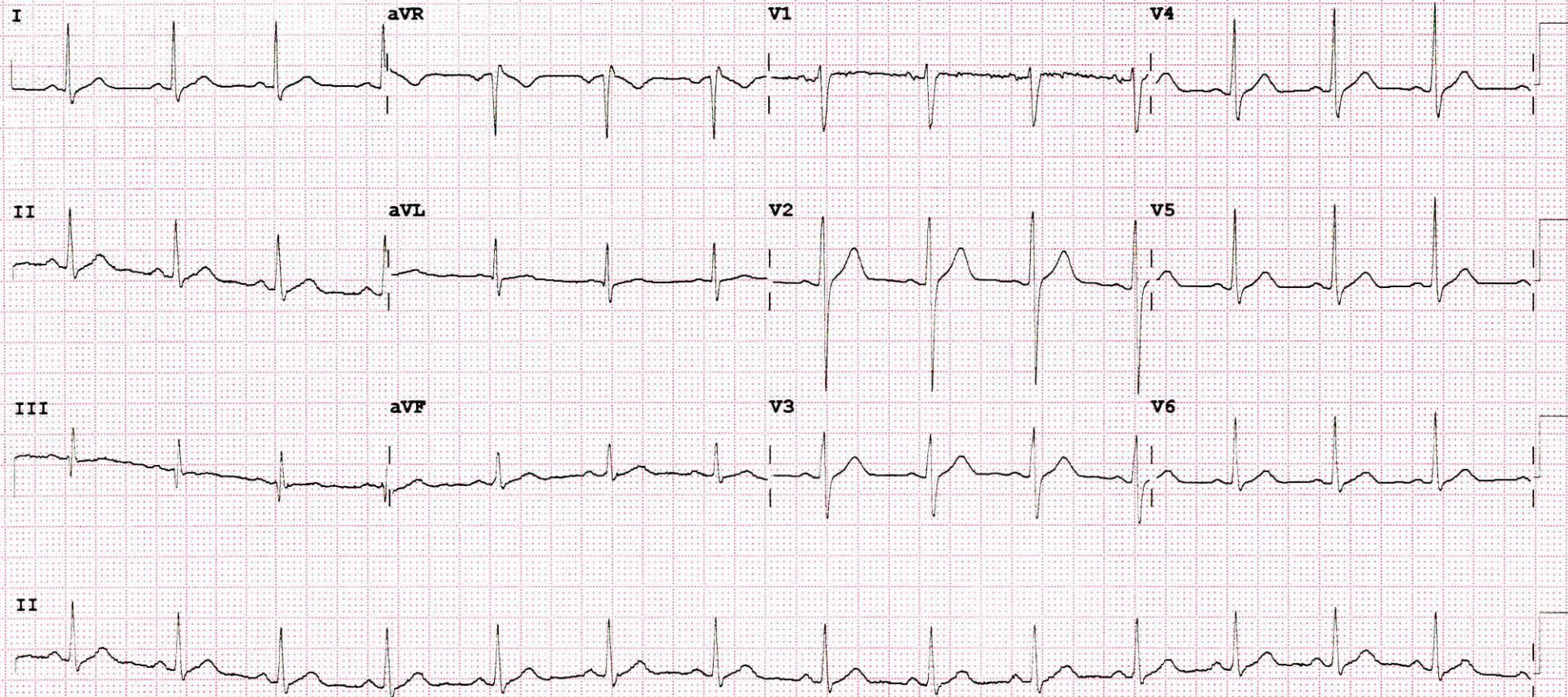

Device:

Speed: 25 mm/sec

Limb: 10 mm/mV

Chest: 10.0 mm/mV

P 60~ 0.15-100 Hz

100B CL

P?



**MEDICOVER**  
HOSPITALS

NAVI MUMBAI

Omkar

O/E: Missing = 5

Stains ++

Calculus ++

Adv: Complete Oral prophylaxis

**Dr. Sayali Vasant Mandekar**  
MDS In Conservative Dentistry  
And Endodontics  
Reg. No. A-32634.





# DEPARTMENT OF OPHTHALMOLOGY

# MEDICOVER HOSPITALS

DATE: 09/09/22

PATIENT NAME: Mrs Omkar Shelke.

AGE / SEX: 30 / M NAVI MUMBAI

UMR NO: NMMU0047178.

	RE	LE
VA (DISTANCE)	6/6	6/6.
VA (NEAR)	Ng	Ng
COLOUR VISION	Normal	Normal

		SPHERE	CYLINDER	AXIS	VA
MRx	O D	plano	—————		6/6, Ng
	O S	plano	—————		6/6, Ng.

## HISTORY :

no systemic illness. no special use  
 no ocular trauma Allergies & surgeries.

## OCULAR FINDINGS :

(BE) - Ant seg wnc  
 Disc (BE) - appear @

## ADVICE:

Refresh Tear gel qid 1777 x 1 month.

AS  
 CDR-ANUSHREE JANKAR



**MEDICAL HEALTH CHECK- UP ASSESMENT FORM**

NAME: Mr / Mrs Omkar Shelke

DATE: 09/03/24

AGE: 30/25/M

SEX: Male / Female

NMU: NMU00047178

DOCTOR'S NAME:

TEMP :	<u>97.4</u>	<sup>o</sup> f	BP :	<u>130/80</u>	mmHg
PULSE :	<u>111</u>	b/m	HEIGHT :	<u>166.7</u>	cm
RR :	<u>20</u>	b/m	WEIGHT :	<u>84.2</u>	kg
SPO2 :	<u>97</u>	%	HGT:	<u>—</u>	

REMARK:

<b>Patient ID:</b>	<b>NMU0047178</b>	<b>Patient Name:</b>	<b>OMKAR MANMATH SHELKE</b>
<b>Age:</b>	<b>30 Years</b>	<b>Sex:</b>	<b>M</b>
<b>Accession Number:</b>	<b>NMBC60797</b>	<b>Modality:</b>	<b>US</b>
<b>Referring Physician:</b>	<b>DR.DMO</b>	<b>Study:</b>	<b>USG ABDOMEN WHOLE</b>
<b>Study Date:</b>	<b>09-Mar-2024</b>	<b>Study Time:</b>	<b>15:39:38</b>

### USG ABDOMEN & PELVIS

**The Liver** is normal in size (15.5 cm) and shows grade I fatty change. No focal lesion is seen. The Hepatic veins appear normal. There is no IHBR dilatation. The portal vein appears normal.

**The gall bladder** is physiologically distended with normal wall thickness. There is no evidence of gallstones. C.B.D. is of normal caliber.

**The Pancreas** is normal in size and echotexture.

**The spleen** is normal size (11.4 cm). No focal lesion is seen.

The Right Kidney measures 9.8 x 5.1 cm

The Left Kidney measures 10.7 x 4.8 cm

**Both kidneys** are normal in size, shape and echotexture. They show normal cortical echogenicity with maintained cortico-medullary distinction.

There is no evidence of a calculus, hydronephrosis, or hydroureter.

**The Urinary bladder** is adequately distended and shows normal wall thickness. No evidence of any intraluminal mass or calculi.

**The Prostate gland** is normal in size and echotexture. It an estimated weight of 15 gms.

Visualised bowel loops are unremarkable.

There is no evidence of significant lymphadenopathy.

No ascitis is seen.

### IMPRESSION:

- Grade I fatty liver.
- No other significant abnormality detected.

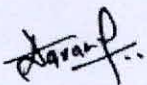

DR. ANUPKUMAR AGRAWAL  
Consultant & HOD Radiology  
MBBS, MD

Date: 09-Mar-2024 15:58:04

## 2D ECHO CARDIOGRAPHY WITH COLOUR DOPPLER

*Name* : Mr. Omkar Shelke

Date:-09/03/2024

*Age / Sex* : 30 Yrs /Male

UMR No. 0047181

*Referred By* : Health check up

### FINDINGS:

- No left ventricle regional wall motion abnormality.
- Normal left ventricle systolic function. LVEF = 60%.
- No left ventricle diastolic dysfunction.
- Trivial mitral regurgitation.
- No aortic regurgitation. No aortic stenosis.
- No tricuspid regurgitation. No pulmonary hypertension.
- No left ventricle clot / vegetation/pericardial effusion.
- Intact IAS and IVS.
- Normal left atrium and left ventricle dimensions.
- Normal right atrium and right ventricle dimensions.
- Normal right ventricle systolic function. No hepatic congestion.

### IMP:

- No RWMA.
- Trivial MR.
- Normal LV and RV systolic function.



**DR. SAMEER VANKAR**  
MD DM CARDIOLOGY



**MEDICOVER**  
HOSPITALS

NAVI MUMBAI

**M-MODE MEASUREMENTS:**

LA	34	mm
AO root	28	mm
AO CUSP SEP	19	mm
LVID( s)	32	mm
LVID(d)	43	mm
IVS(d)	10	mm
LVPW(d)	09	mm
RVID(d)	28	mm
RA	31	mm
LVEF	60	%

	PEAK	MEAN	Vmax	Gradient of Regurgitation
MITRAL	N			Trivial
AORTIC	5			Nil
TRICUSPID	N			Nil
PULMONERY	4.4			Nil





**DEPARTMENT OF LABORATORY**

**NAVI MUMBAI**

<b>Patient Name</b> : Mr. OMKAR MANMATH SHELKE	<b>Age / Gender</b> : 30 Y(s)/Male
<b>Bill No/ UMR No</b> : NMBC60797/NMU0047178	<b>Referred By</b> : Dr. DMO
<b>Received Dt</b> : 09-Mar-24 08:59 am	<b>Report Date</b> : 09-Mar-24 06:41 pm

**FINAL REPORT**

<u>Parameters</u>	<u>Specimen</u>	<u>Result</u>	<u>Biological Reference Intervals</u>	<u>Method</u>
<b>CUE(COMPLETE URINE EXAMINATION)</b>				
<b><u>PHYSICAL EXAMINATION</u></b>				
<b>VOLUME</b>	Urine	10 ML		
<b>COLOUR</b>		PALE YELLOW	PALE YELLOW	
<b>APPEARANCE</b>		SLIGHTLY HAZY	CLEAR	
<b>DEPOSIT</b>		ABSENT	ABSENT	
<b><u>CHEMICAL EXAMINATION</u></b>				
<b>SPECIFIC GRAVITY</b>	Urine	1.030	1.000 - 1.030	Dipstick
<b>PH</b>		5.0	5.0 - 8.0	Dipstick
<b>PROTEIN</b>		NEGATIVE	NEGATIVE	Dipstick/Heat coagulation test
<b>GLUCOSE</b>		ABSENT	ABSENT	Dipstick/Benedict's test
<b>UROBILINOGEN</b>		NORMAL	NORMAL	Dipstick
<b>KETONE</b>		NEGATIVE	NEGATIVE	Dipstick/Rothera's Nitroprusside test.
<b>BILIRUBIN</b>		NEGATIVE	NEGATIVE	Dipstick/Fouchet's test
<b>BILE SALT</b>		NEGATIVE	NEGATIVE	Hay's sulphur powder test
<b>BILE PIGMENT</b>		NEGATIVE	NEGATIVE	Fouchet test
<b>NITRITE</b>		NEGATIVE	NEGATIVE	Dipstick
<b>LEUCOCYTE ESTERASE</b>		NEGATIVE	NEGATIVE	
<b><u>MICROSCOPIC EXAMINATION</u></b>				
<b>PUS CELLS</b>	Urine	1-2	0 - 5 /hpf	MICROSCOPIC EXAMINATION
<b>RBC</b>		3-4	0 - 5 /hpf	MICROSCOPIC EXAMINATION
<b>EPITHELIAL CELLS</b>		NIL	0 - 5 /hpf	MICROSCOPIC EXAMINATION
<b>CRYSTALS</b>		NIL	NIL	MICROSCOPIC EXAMINATION
<b>CASTS</b>		NIL	NIL	MICROSCOPIC EXAMINATION
<b>BACTERIA</b>		ABSENT		MICROSCOPIC EXAMINATION
<b>YEAST</b>		ABSENT		
<b>AMORPHOUS DEPOSITS</b>		ABSENT		
<b>MUCUS THREAD</b>		ABSENT		
<b>NOTE</b>	Microscopic examination of urine is carried out on centrifuged urinary sediment.			







**MEDICOVER**  
HOSPITALS

**DEPARTMENT OF LABORATORY**

**NAVI MUMBAI**

<b>Patient Name</b> : Mr. OMKAR MANMATH SHELKE	<b>Age / Gender</b> : 30 Y(s)/Male
<b>Bill No/ UMR No</b> : NMBC60797/NMU0047178	<b>Referred By</b> : Dr. DMO
<b>Received Dt</b> : 09-Mar-24 08:59 am	<b>Report Date</b> : 09-Mar-24 06:41 pm

<u>Parameters</u>	<u>Specimen</u>	<u>Result</u>	<u>Biological Reference In Method</u>
-------------------	-----------------	---------------	---------------------------------------

\*\*\* End Of Report \*\*\*





**DEPARTMENT OF LABORATORY**

NAVI MUMBAI

<b>Patient Name</b> : Mr. OMKAR MANMATH SHELKE	<b>Age / Gender</b> : 30 Y(s)/Male
<b>Bill No/ UMR No</b> : NMBC60797/NMU0047178	<b>Referred By</b> : Dr. DMO
<b>Received Dt</b> : 09-Mar-24 08:59 am	<b>Report Date</b> : 09-Mar-24 01:55 pm

**FINAL REPORT**

<u>Parameter</u>	<u>Specimen</u>	<u>Result Values</u>	<u>Biological Reference</u>	<u>Method</u>
<b>COMPLETE BLOOD COUNT</b>				
<b>RBC</b>				
R B C COUNT	Blood	3.88	4.5 - 5.5 10 <sup>6</sup> /μL	
HEMOGLOBIN		15.7	13.0 - 17.0 g/dl	
PCV/HCT		45.2	40 - 50 %	
MCV		116	36 - 46 %	
MCH		40.6	83 - 101 fl	
MCHC		34.9	83 - 101 fl	
RDW(cv)		11.7	27 - 32 pg	
			31.5 - 34.5 g/dL	
			11.6 - 14.0 %	
<b>PLATELETS</b>				
PLATELET COUNT	Blood	311	150 - 400 10 <sup>3</sup> /μL	
MPV		7.8	7.5 - 11.5 fl	
<b>WBC</b>				
TC (TOTAL LEUCOCYTE COUNT)	Blood	10.4	4.0 - 11.0 10 <sup>3</sup> /μl	
<b>DIFFERENTIAL COUNT</b>				
NEUTROPHILS	Blood	52	40 - 80 %	
LYMPHOCYTES		39	20 - 40 %	
MONOCYTES		05	02 - 10 %	
EOSINOPHILS		04	00 - 06 %	
BASOPHILS		00	00 - 01 %	
PERIPHERAL SMEAR EXAMINATION		:		
RBC			Mild anisopoikilocytosis. Predominantly macrocytic normochromic with macro-ovalocytes and some polychromatic macrocytes.	
WBC			Hypersegmented neutrophils are seen.	
PLATELETS			Adequate in smear.	
<b>ESR</b>	CITRATED BLOOD	25	0 - 10 mm/1st hour	WESTERGREN'S METHOD

\*\*\* End Of Report \*\*\*





**MEDICOVER**  
HOSPITALS

**DEPARTMENT OF LABORATORY**

NAVI MUMBAI

**Patient Name** : Mr. OMKAR MANMATH SHELKE

**Age / Gender** : 30 Y(s)/Male

**Bill No/ UMR No** : NMBC60797/NMU0047178

**Referred By** : Dr. DMO

**Received Dt** : 09-Mar-24 08:59 am

**Report Date** : 09-Mar-24 12:49 pm

Parameters

Specimen

Result

Biological Reference In Method





**DEPARTMENT OF LABORATORY**

NAVI MUMBAI

<b>Patient Name</b> : Mr. OMKAR MANMATH SHELKE	<b>Age /Gender</b> : 30 Y(s)/Male
<b>Bill No/ UMR No</b> : NMBC60797/NMU0047178	<b>Referred By</b> : Dr. DMO
<b>Received Dt</b> : 09-Mar-24 09:00 am	<b>Report Date</b> : 09-Mar-24 01:40 pm

**FINAL REPORT**

<u>Parameter</u>	<u>Specimen</u>	<u>Result Values</u>	<u>Biological Reference</u>	<u>Method</u>
<b>FBS (FASTING BLOOD GLUCOSE WITH URINE GLUCOSE)</b>				
FASTING BLOOD GLUCOSE		98	Normal Range : 70 - 99 mg/dL	Hexokinase
<b>T3,T4 AND TSH</b>				
T3		107.6	70 - 204 ng/dL	Method : ECLIA
T4		5.52	5.1 - 14.1 ug/dL	Method : ECLIA
TSH(THYROID STIMULATING HORMONE)		2.56	0.270 - 4.20 uIU/mL	Method : ECLIA
<b>SERUM CREATININE</b>				
CREATININE		0.77	0.8 - 1.3 mg/dl	Method : jaffe
<b>BUN / CREATININE RATIO</b>				
BUN (Blood Urea Nitrogen.)		7	7.0 - 21.0 mg/dL	Calculated
SERUM CREATININE		0.77	0.8 - 1.3 mg/dL	
BUN / CREATININE RATIO		9.09	10 - 20	
<b>LFT(LIVER FUNCTION TEST)</b>				
TOTAL BILIRUBIN		1.1	< 1.2 mg/dL	Method : Diazo Method
DIRECT BILIRUBIN		0.4	<= 0.20 mg/dL	Method: Diazo Method
INDIRECT BILIRUBIN		0.7	<= 1.0 mg/dL	
SGPT (ALT)		41	<= 41 U/L	Method : UV without P5P
SGOT (AST)		26	<= 40 U/L	Method : UV without P5P
ALKALINE PHOSPHATASE (ALP)		134	40 - 129 U/L 35 - 105 U/L	Method : PNPP, AMP Buffer - IFCC Ref.
TOTAL PROTEINS		7.7	6.0 - 8.0 g/dL	Method : Biuret method
SERUM ALBUMIN		5.0	3.5 - 5.2 g/dL	Method : Bromcresol Green (BCG)
GLOBULINS		2.7	2.5 - 3.5 g/dL	
A/G RATIO		1.85	1.2 - 2.5	
GAMMA GLUTAMYL TRANSFERASE(GGT)		32	10 - 71 U/L	Method : G-glutamyl-carboxy-nitr oanilide - IFCC Ref.
<b>BUN(BLOOD UREA NITROGEN)</b>				
BUN (Blood Urea Nitrogen.)		7	7.0 - 21.0 mg/dL	Calculated
<b>TOTAL PROTEIN</b>				
TOTAL PROTEINS		7.7	6.0 - 8.0 g/dL	Method : Biuret method





**DEPARTMENT OF LABORATORY**

NAVI MUMBAI

<b>Patient Name</b> : Mr. OMKAR MANMATH SHELKE	<b>Age / Gender</b> : 30 Y(s)/Male
<b>Bill No/ UMR No</b> : NMBC60797/NMU0047178	<b>Referred By</b> : Dr. DMO
<b>Received Dt</b> : 09-Mar-24 08:59 am	<b>Report Date</b> : 09-Mar-24 01:40 pm

<u>Parameters</u>	<u>Specimen</u>	<u>Result</u>	<u>Biological Reference In Method</u>
<b>LIPID PROFILE</b>			
TOTAL CHOLESTEROL		170	Desirable : : < 200 mg/dL Borderline High : : 200 - 239 mg/dL High risk : > 240 mg/dL METHOD : Enzymatic colorimetric
HDL CHOLESTEROL		35	Low : : < 40 mg/dL High : : > 60 mg/dL Homogeneous enzymatic colorimetric
LDL CHOLESTEROL		123	Optimal : - < 100 mg/dL Near Optimal : 100 - 129 mg/dL Borderline High : 130 - 159 mg/dL High : 160 - 189 mg/dL Very High : - > 190 mg/dL Direct-Enzymatic colorimetric
VLDL		18	
SERUM TRYGLYCERIDES		92	< 150 mg/dL Borderline High : 150 - 199 mg/dL High : 200 - 499 mg/dL METHOD: Enzymatic colorimetric
CHO/HDL RATIO		4.86	Normal : - < 3.5 High Risk : - > 5.0
LDL/HDL RATIO		3.51	
SERUM URIC ACID		7.8	3.4 - 7.0 mg/dL uricase
<b>HBA1C (GLYCOSYLATED HAEMOGLOBIN)</b>			
HBA1C		6.1	< 5.7 Normal Prediabetic 5.7 TINIA - 6.4 & >/=6.5 Diabetic %
MPG(Mean Plasma Glucose)		128	Excellent Control : 90 - 120 mg/dL Good Control : 121 - 150 mg/dL
<b>PLBS (POST LUNCH BLOOD SUGAR WITH URINE SUGAR)</b>			
PLBS (POST LUNCH BLOOD GLUCOSE)		150	110 - 180 mg/dL Hexokinase

\*\*\* End Of Report \*\*\*





**MEDICOVER**  
HOSPITALS

**DEPARTMENT OF LABORATORY**

NAVI MUMBAI

**Patient Name** : Mr. OMKAR MANMATH SHELKE      **Age / Gender** : 30 Y(s)/Male  
**Bill No/ UMR No** : NMBC60797/NMU0047178      **Referred By** : Dr. DMO  
**Received Dt** : 09-Mar-24 11:51 am      **Report Date** : 11-Mar-24 08:30 am

Parameter                      Specimen      Result Values      Biological Reference      Method

**Lab Incharge**

**Dr. VISHAL MEHROTRA, MD Pathology**  
Head, Hepatobiliary Services

Verified By : : 022633

Test results related only to the item tested.

No part of the report can be reproduced without written permission of the laboratory.



<b>Patient ID:</b>	<b>NMU0047178</b>	<b>Patient Name:</b>	<b>OMKAR MANMATH SHELKE</b>
<b>Age:</b>	<b>30 Years</b>	<b>Sex:</b>	<b>M</b>
<b>Accession Number:</b>	<b>NMBC60797</b>	<b>Modality:</b>	<b>DX</b>
<b>Referring Physician:</b>	<b>DR.DMO</b>	<b>Study:</b>	<b>CHEST</b>
<b>Study Date:</b>	<b>09-Mar-2024</b>		

**X RAY CHEST PA VIEW**

Both lungs are clear.

The frontal cardiac dimensions are normal.

The pleural spaces are clear.

Both hilar shadows are normal in position and density.

No diaphragmatic abnormality is seen.

Right sided partial cervical rib seen.

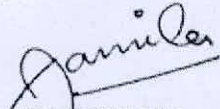

DR JAMILA FANI  
Consultant Radiologist  
MBBS, MD

Date: 10-Mar-2024 14:13:15