

Physical Medical Examination Format

NAME:- <u>N. Sahyanarasayan</u>	DATE:- <u>11/11/22</u>
DESIGNATION:- <u>-</u>	AGE:- <u>58</u>
EMP CODE:- <u>-</u>	UNIT/DEPARTMENT:-
BLOOD GROUP:- <u>-</u>	MARTIAL STATUS:- MARRIED/UNMARRIED

MEDICAL EXAMINATION

Complaints (if any)	<u>Nil</u>
Personal /family history	<u>Nil</u>
Past Medical /Occupational History	<u>Nil</u>
Sensitivity/Allergy (if any)	<u>Nil</u>
Heart	<u>Normal</u>
Any other Conditions	<u>Nil</u>

Height:- <u>163</u>	Weight:- <u>85</u>	BMI <u>31.9</u>	Pulse <u>87</u>
Temp:- <u>98.6</u>	Pulse <u>87</u>	Resp:- <u>18</u>	B.P <u>130/80</u>

Remarks

Treatment Recommended (if any):

I Hereby Certify that I have examined Mr/Ms. N. Sahyanarasayan.....for pre-employment /periodical medical examination, I have found / not found any disease, illness, contagious illness

I Certify That Employee Is Medically.....

Fit

Unfit

Signature Of Employee

Dr. G. INDIRA SRIWASARSHINI
MBBS
Temporarily Unfit
Regd. No. 63148
Signature & Seal Of Medical Examiner With
Apollo Family Physician
Registration No.
Apollo Clinic, Seethammampet, Vizag

Your Apollo order has been confirmed

noreply@apolloclinics.info <noreply@apolloclinics.info>

Thu 11/9/2023 4:16 PM

To:customercare@mediwheel.in <customercare@mediwheel.in>

Cc:Vizag Apolloclinic <vizag@apolloclinic.com>;Ramakumar V <ramakumar.v@apolloclinic.com>;Syamsunder M <syamsunder.m@apollohl.com>



Dear N SATYANARAYANA .,

Namaste Team,

Greetings from Apollo Clinics.

With regards to the below request the below appointment is scheduled at **VIZAG clinic** on **2023-11-11 at 08:30-08:45**.

Payment Mode	Credit
Corporate Name	ARCOFEMI HEALTHCARE LIMITED
Agreement Name	ARCOFEMI MEDIWHEEL MALE AHC CREDIT PAN INDIA OP AGREEMENT
Package Name	[ARCOFEMI - MEDIWHEEL - FULL BODY PLUS ANNUAL CHECK ADVANCED HC MALE - 2D ECHO - PAN INDIA - FY2324]

"As stated in the agreement terms, kindly carry all relevant documents such as HR Authorization Letter, Appointment Confirmation Mail, valid government ID proof, company ID card etc. along with you."

Note: Video recording or taking photos inside the clinic premises or during camps is not allowed and would attract legal consequences.

Note: Also once appointment is booked, based on availability of doctors at clinics tests will happen, any pending test will happen based on doctor availability and clinics will be updating the same to customers.

Instructions to undergo Health Check:

1. Please ensure you are on complete fasting for 10-To-12-Hours prior to check.
2. During fasting time do not take any kind of medication, alcohol, cigarettes, tobacco or any other liquids (except Water) in the morning.



ID: 119795

11-11-2023 08:53:06

Diagnosis Information:

n satyanarayana
Male 58Years

HR : 87 bpm
P : 120 ms
PR : 154 ms

Sinus rhythm

Req. No. :

QRS : 92 ms

Normal ECG

QT/QTcBz : 366/441 ms

P/QRS/T : 58/50/73 °

RV5/SV1 : 0.768/0.365 mV

Report Confirmed by:

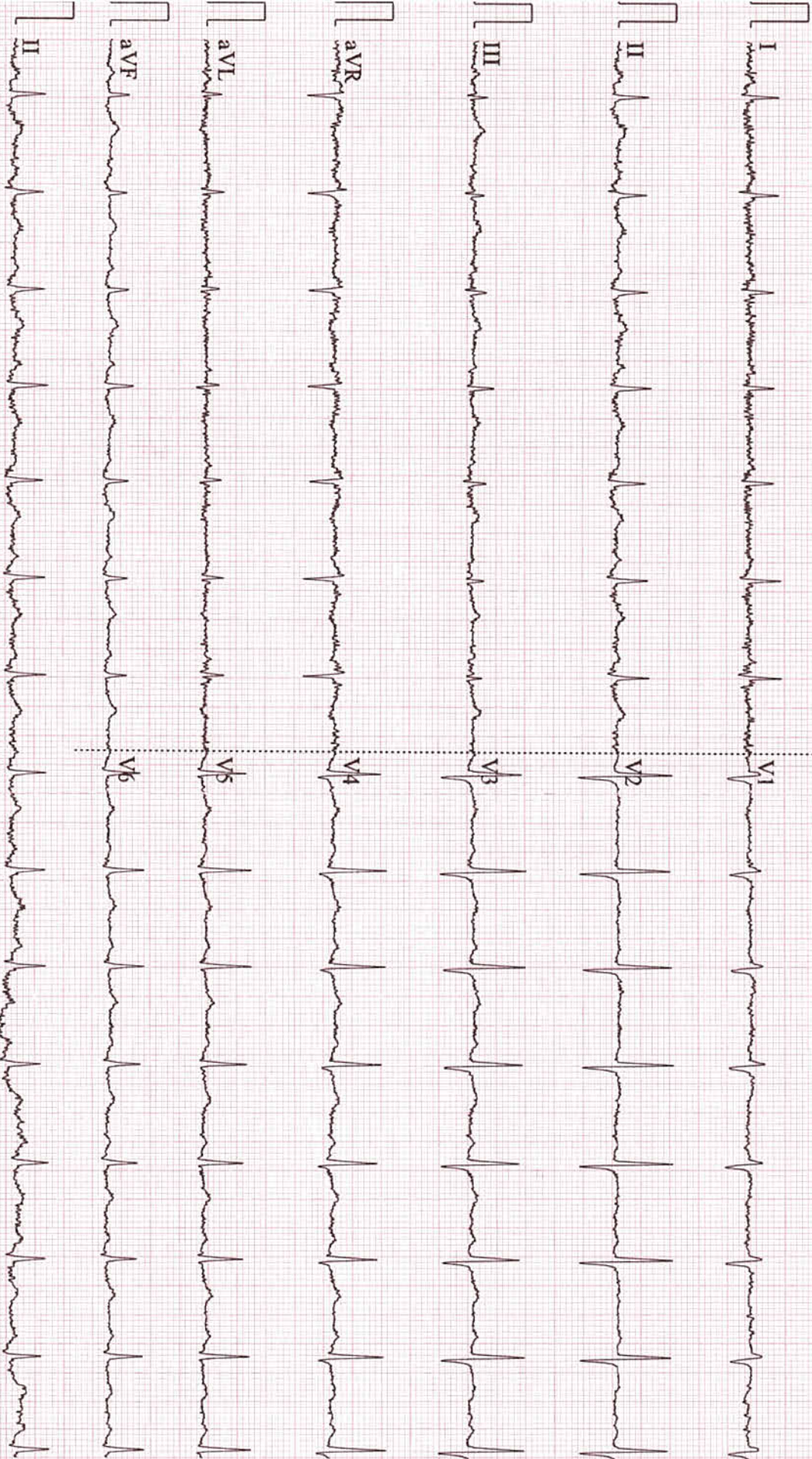

 భారత ప్రభుత్వం
GOVERNMENT OF INDIA

సంజూరి సత్యనారాయణ రాజు
Namburi Satyanarayana Raju



పుట్టిన సంవత్సరం/Year of Birth: 1965
పురుషుడు / Male

7444 9311 0478



ఆధార్ - సామాన్యని హక్కు



UNION BANK

Apollo Clinic
Expertise. Closer to you.

Name: MV. N. SATYANARAYANA
Gender: M
Test Done Date: 11/11/23

Age: 58
Years:

P91 X
At 2.5

OPHTHALMOLOGY SCREENING REPORT

VISION : (OD) 6/6 (OS) 6/6

DISTANCE :
26 26

NEAR VISION :
WNL

COLOUR VISION :
WNL

ANT. SEGMENT: WNL

Conjunctiva : WNL

Cornea : WNL

Pupil : WNL

FUNDUS : WNL

IMPRESSION : WNL

M. J. Rao
Signature



Patient Name	: Mr. N SATYANARAYANA	Age	: 58 Y/M
UHID	: CVIS.0000119795	OP Visit No	: CVISOPV116441
Conducted By:	: Dr. APPALA NAIDU L S	Conducted Date	: 11-11-2023 11:33
Referred By	: SELF		

2D-ECHO WITH COLOUR DOPPLER

Dimensions:

Ao (ed)	2.3 CM
LA (es)	3.2 CM
LVID (ed)	4.3 CM
LVID (es)	2.7 CM
IVS (Ed)	1.0 CM
LVPW (Ed)	1.0 CM
EF	67.00%
%FD	33.00%

MITRAL VALVE : NORMAL

AML NORMAL

PML NORMAL

AORTIC VALVE NORMAL

TRICUSPID VALVE NORMAL

RIGHT VENTRICLE NORMAL

INTER ATRIAL SEPTUM INTACT

INTER VENTRICULAR SEPTUM INTACT

AORTA NORMAL

RIGHT ATRIUM NORMAL

LEFT ATRIUM NORMAL

Pulmonary Valve NORMAL

PERICARDIUM NORMAL

LEFT VENTRICLE:

NO REGIONAL WALL MOTION ABNORMALITY

NORMAL LEFT VENTRICULAR SYSTOLIC FUNCTION

COLOUR AND DOPPLER STUDIES:

PF:1.0 m/sec.
MF:A>E.
AF:0.9 m/sec.



IMPRESSION :
NORMAL CARDIAC SIZE.
NO RWMA.
GOOD LV SYSTOLIC FUNCTION.
GRADE-I DIASTOLIC DYSFUNCTION.
NO PERICARDIAL EFFUSION.
LVEF:67%

Dr. APPALA
NAIDU L S



Patient Name	: Mr. N SATYANARAYANA	Age	: 58 Y/M
UHID	: CVIS.0000119795	OP Visit No	: CVISOPV116441
Reported By:	: Dr. SHASHANKA CHUNDURI	Conducted Date	: 11-11-2023 13:56
Referred By	: SELF		

ECG REPORT

Observation :-

1. Normal Sinus Rhythm.
2. Heart rate is 87 beats per minutes.
3. No pathological Q wave or S-T,T changes seen.
4. Normal P,Q,R,S,T waves and axis.
5. No evidence of chamber, hypertrophy or enlargement seen.

Impression:

NORMAL RESTING ECG.

----- END OF THE REPORT -----

Dr. SHASHANKA CHUNDURI



Name: Mr. N SATYANARAYANA
 Age/Gender: 58 Y/M
 Address: VSKP
 Location: VISAKHAPATNAM, ANDHRA PRADESH
 Doctor:
 Department: LABORATORY
 Rate Plan: VISHAKAPATNAM_06042023
 Sponsor: ARCOFEMI HEALTHCARE LIMITED

MR No: CVIS.0000119795
 Visit ID: CVISOPV116441
 Visit Date: 11-11-2023 07:56
 Discharge Date:
 Referred By: SELF

Vitals:

Date	Pulse (Beats/min)	B.P (mmHg)	Resp (Rate/min)	Temp (F)	Height (cms)	Weight (Kgs)	Body Fat Percentage (%)	Visceral Fat Level (%)	Body Age (Years)	BMI	Waist Circum (cms)	Hip (cms)	Waist (cms)	Waist & Hip Ratio	User
11-11-2023 14:11	87 Beats/min	130/80 mmHg	18 Rate/min	98.6 F	163 cms	85 Kgs	%	%	Years	31.99	cms	cms	cms		AHLL07730



UNFIT EXPLANATION

Date: 11/11/23
Patient Name: Mr. Babynadaya
UHID: 119295
Corporate Name: Apollo

The above-mentioned client unfit given due to Adverse test

As per physician advice it was hold not given FIT, once client met with Physician, we will update closure remarks.

Regards,

Apollo clinic,

Vizag

Ph:0891-2585511/12.



Patient Name	: Mr. N SATYANARAYANA	Age	: 58 Y M
UHID	: CVIS.0000119795	OP Visit No	: CVISOPV116441
Reported on	: 11-11-2023 14:33	Printed on	: 11-11-2023 14:39
Adm/Consult Doctor	:	Ref Doctor	: SELF

DEPARTMENT OF RADIOLOGY

ULTRASOUND - WHOLE ABDOMEN

Liver : 17.5 cm. Increased in size and echotexture. No focal lesion is seen. PV and CBD normal.No dilatation of the intrahepatic biliary radicals.

Gall bladder is well distended. No evidence of calculus. Wall thickness appears normal. No evidence of periGB collection. No evidence of focal lesion is seen.

Spleen appears normal. No focal lesion seen. Splenic vein appears normal.

Pancreas appears normal in echopattern. No focal/mass lesion/calcification. No evidence of peripancreatic free fluid or collection. Pancreatic duct appears normal.

Both the kidneys appear normal in size, shape and echopattern. Cortical thickness and CM differentiation are maintained. No hydronephrosis seen on either side.

Right kidney : 9.9 x 4.6 cm

Left kidney : 10.4 x 4.1 cm 5mm calculus in lower pole.

Urinary Bladder is well distended and appears normal. No evidence of any wall thickening or abnormality. No evidence of any intrinsic or extrinsic bladder abnormality detected.

Prostate :Normal in size and echo texture.No evidence of necrosis/calcification seen. its volume 16 cc



There is no evidence of ascites/ pleural effusion seen.

Patient Name	: Mr. N SATYANARAYANA	Age	: 58 Y M
UHID	: CVIS.0000119795	OP Visit No	: CVISOPV116441
Reported on	: 11-11-2023 14:25	Printed on	: 11-11-2023 15:30
Adm/Consult Doctor	:	Ref Doctor	: SELF

DEPARTMENT OF RADIOLOGY

X-RAY CHEST PA

Both lung fields and hila are normal .

No obvious active pleuro-parenchymal lesion seen .

Both costophrenic and cardiophrenic angles are clear .

Both diaphragms are normal in position and contour .

Thoracic wall and soft tissues appear normal.

CONCLUSION :

No obvious abnormality seen.

Printed on:11-11-2023 14:25

---End of the Report---

Aruna Pebbili

Dr. ARUNA PEBBILI
DMRD Radiology
Radiology



Patient Name : Mr.N SATYANARAYANA	Collected : 11/Nov/2023 08:03AM
Age/Gender : 58 Y 6 M 0 D/M	Received : 11/Nov/2023 12:18PM
UHID/MR No : CVIS.0000119795	Reported : 11/Nov/2023 04:39PM
Visit ID : CVISOPV116441	Status : Final Report
Ref Doctor : Dr.SELF	Sponsor Name : ARCOFEMI HEALTHCARE LIMITED
Emp/Auth/TPA ID : 565855	

DEPARTMENT OF HAEMATOLOGY

ARCOFEMI - MEDIWHEEL - FULL BODY PLUS ANNUAL CHECK ADVANCED HC MALE - 2D ECHO - PAN INDIA - FY2324

Test Name	Result	Unit	Bio. Ref. Range	Method
-----------	--------	------	-----------------	--------

BLOOD GROUP ABO AND RH FACTOR , WHOLE BLOOD EDTA

BLOOD GROUP TYPE	A			Forward & Reverse Grouping with Slide/Tube Aggluti
Rh TYPE	POSITIVE			Forward & Reverse Grouping with Slide/Tube Agglutination



Patient Name : Mr.N SATYANARAYANA	Collected : 11/Nov/2023 10:03AM
Age/Gender : 58 Y 6 M 0 D/M	Received : 11/Nov/2023 12:18PM
UHID/MR No : CVIS.0000119795	Reported : 11/Nov/2023 02:15PM
Visit ID : CVISOPV116441	Status : Final Report
Ref Doctor : Dr.SELF	Sponsor Name : ARCOFEMI HEALTHCARE LIMITED
Emp/Auth/TPA ID : 565855	

DEPARTMENT OF BIOCHEMISTRY				
ARCOFEMI - MEDIWHEEL - FULL BODY PLUS ANNUAL CHECK ADVANCED HC MALE - 2D ECHO - PAN INDIA - FY2324				
Test Name	Result	Unit	Bio. Ref. Range	Method

GLUCOSE, FASTING , NAF PLASMA	120	mg/dL	70-100	GOD - POD
-------------------------------	-----	-------	--------	-----------

Comment:

As per American Diabetes Guidelines, 2023

Fasting Glucose Values in mg/dL	Interpretation
70-100 mg/dL	Normal
100-125 mg/dL	Prediabetes
≥126 mg/dL	Diabetes
<70 mg/dL	Hypoglycemia

Note:

- The diagnosis of Diabetes requires a fasting plasma glucose of > or = 126 mg/dL and/or a random / 2 hr post glucose value of > or = 200 mg/dL on at least 2 occasions.
- Very high glucose levels (>450 mg/dL in adults) may result in Diabetic Ketoacidosis & is considered critical.

GLUCOSE, POST PRANDIAL (PP), 2 HOURS , SODIUM FLUORIDE PLASMA (2 HR)	185	mg/dL	70-140	GOD - POD
--	-----	-------	--------	-----------

Comment:

It is recommended that FBS and PPBS should be interpreted with respect to their Biological reference ranges and not with each other.

Conditions which may lead to lower postprandial glucose levels as compared to fasting glucose levels may be due to reactive hypoglycemia, dietary meal content, duration or timing of sampling after food digestion and absorption, medications such as insulin preparations, sulfonylureas, amylin analogues, or conditions such as overproduction of insulin.



Patient Name : Mr.N SATYANARAYANA	Collected : 11/Nov/2023 08:03AM
Age/Gender : 58 Y 6 M 0 D/M	Received : 11/Nov/2023 12:18PM
UHID/MR No : CVIS.0000119795	Reported : 11/Nov/2023 02:16PM
Visit ID : CVISOPV116441	Status : Final Report
Ref Doctor : Dr.SELF	Sponsor Name : ARCOFEMI HEALTHCARE LIMITED
Emp/Auth/TPA ID : 565855	

DEPARTMENT OF BIOCHEMISTRY

ARCOFEMI - MEDIWHEEL - FULL BODY PLUS ANNUAL CHECK ADVANCED HC MALE - 2D ECHO - PAN INDIA - FY2324

Test Name	Result	Unit	Bio. Ref. Range	Method
-----------	--------	------	-----------------	--------

LIVER FUNCTION TEST (LFT) , SERUM				
BILIRUBIN, TOTAL	0.60	mg/dL	0.20-1.20	DIAZO METHOD
BILIRUBIN CONJUGATED (DIRECT)	0.10	mg/dL	0.0-0.3	Calculated
BILIRUBIN (INDIRECT)	0.50	mg/dL	0.0-1.1	Dual Wavelength
ALANINE AMINOTRANSFERASE (ALT/SGPT)	36	U/L	<50	Visible with P-5-P
ASPARTATE AMINOTRANSFERASE (AST/SGOT)	32.0	U/L	17-59	UV with P-5-P
ALKALINE PHOSPHATASE	<u>137.00</u>	U/L	38-126	p-nitrophenyl phosphate
PROTEIN, TOTAL	7.60	g/dL	6.3-8.2	Biuret
ALBUMIN	4.40	g/dL	3.5 - 5	Bromocresol Green
GLOBULIN	3.20	g/dL	2.0-3.5	Calculated
A/G RATIO	1.38		0.9-2.0	Calculated

Comment:

LFT results reflect different aspects of the health of the liver, i.e., hepatocyte integrity (AST & ALT), synthesis and secretion of bile (Bilirubin, ALP), cholestasis (ALP, GGT), protein synthesis (Albumin)

Common patterns seen:

1. Hepatocellular Injury:

- AST – Elevated levels can be seen. However, it is not specific to liver and can be raised in cardiac and skeletal injuries.
- ALT – Elevated levels indicate hepatocellular damage. It is considered to be most specific lab test for hepatocellular injury. Values also correlate well with increasing BMI.
- Disproportionate increase in AST, ALT compared with ALP.
- Bilirubin may be elevated.
- AST: ALT (ratio) – In case of hepatocellular injury AST: ALT > 1 In Alcoholic Liver Disease AST: ALT usually >2. This ratio is also seen to be increased in NAFLD, Wilson's's diseases, Cirrhosis, but the increase is usually not >2.

2. Cholestatic Pattern:

- ALP – Disproportionate increase in ALP compared with AST, ALT.
- Bilirubin may be elevated.
- ALP elevation also seen in pregnancy, impacted by age and sex.
- To establish the hepatic origin correlation with GGT helps. If GGT elevated indicates hepatic cause of increased ALP.

3. Synthetic function impairment:

- Albumin- Liver disease reduces albumin levels.
- Correlation with PT (Prothrombin Time) helps.



Patient Name : Mr.N SATYANARAYANA	Collected : 11/Nov/2023 08:03AM
Age/Gender : 58 Y 6 M 0 D/M	Received : 11/Nov/2023 12:18PM
UHID/MR No : CVIS.0000119795	Reported : 11/Nov/2023 02:16PM
Visit ID : CVISOPV116441	Status : Final Report
Ref Doctor : Dr.SELF	Sponsor Name : ARCOFEMI HEALTHCARE LIMITED
Emp/Auth/TPA ID : 565855	

DEPARTMENT OF BIOCHEMISTRY

ARCOFEMI - MEDIWHEEL - FULL BODY PLUS ANNUAL CHECK ADVANCED HC MALE - 2D ECHO - PAN INDIA - FY2324

Test Name	Result	Unit	Bio. Ref. Range	Method
-----------	--------	------	-----------------	--------

RENAL PROFILE/KIDNEY FUNCTION TEST (RFT/KFT) , SERUM				
CREATININE	0.70	mg/dL	0.66-1.25	Creatinine amidohydrolase
UREA	21.80	mg/dL	19-43	Urease
BLOOD UREA NITROGEN	10.2	mg/dL	8.0 - 23.0	Calculated
URIC ACID	4.80	mg/dL	3.5-8.5	Uricase
CALCIUM	9.10	mg/dL	8.4 - 10.2	Arsenazo-III
PHOSPHORUS, INORGANIC	3.30	mg/dL	2.5-4.5	PMA Phenol
SODIUM	139	mmol/L	135-145	Direct ISE
POTASSIUM	4.2	mmol/L	3.5-5.1	Direct ISE
CHLORIDE	99	mmol/L	98 - 107	Direct ISE



Patient Name : Mr.N SATYANARAYANA	Collected : 11/Nov/2023 08:03AM
Age/Gender : 58 Y 6 M 0 D/M	Received : 11/Nov/2023 12:18PM
UHID/MR No : CVIS.0000119795	Reported : 11/Nov/2023 02:16PM
Visit ID : CVISOPV116441	Status : Final Report
Ref Doctor : Dr.SELF	Sponsor Name : ARCOFEMI HEALTHCARE LIMITED
Emp/Auth/TPA ID : 565855	

DEPARTMENT OF BIOCHEMISTRY

ARCOFEMI - MEDIWHEEL - FULL BODY PLUS ANNUAL CHECK ADVANCED HC MALE - 2D ECHO - PAN INDIA - FY2324

Test Name	Result	Unit	Bio. Ref. Range	Method
ALKALINE PHOSPHATASE , SERUM	137.00	U/L	38-126	p-nitrophenyl phosphate



Patient Name : Mr.N SATYANARAYANA	Collected : 11/Nov/2023 08:03AM
Age/Gender : 58 Y 6 M 0 D/M	Received : 11/Nov/2023 12:18PM
UHID/MR No : CVIS.0000119795	Reported : 11/Nov/2023 02:16PM
Visit ID : CVISOPV116441	Status : Final Report
Ref Doctor : Dr.SELF	Sponsor Name : ARCOFEMI HEALTHCARE LIMITED
Emp/Auth/TPA ID : 565855	

DEPARTMENT OF BIOCHEMISTRY

ARCOFEMI - MEDIWHEEL - FULL BODY PLUS ANNUAL CHECK ADVANCED HC MALE - 2D ECHO - PAN INDIA - FY2324

Test Name	Result	Unit	Bio. Ref. Range	Method
GAMMA GLUTAMYL TRANSPEPTIDASE (GGT) , SERUM	96.00	U/L	15-73	Glycylglycine Nitoranalide

***** End Of Report *****

Result/s to Follow:

HEMOGRAM, PERIPHERAL SMEAR, PROSTATIC SPECIFIC ANTIGEN - TOTAL (PSA), HBA1C (GLYCATED HEMOGLOBIN), COMPLETE URINE EXAMINATION (CUE), GLUCOSE (FASTING) - URINE, 25-HYDROXY VITAMIN D (D2+D3), LIPID PROFILE, THYROID PROFILE TOTAL (T3, T4, TSH), VITAMIN B12, GLUCOSE (POST PRANDIAL) - URINE

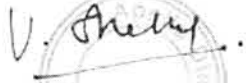

DR. V. SNEHAL
M.D (PATH)
Consultant Pathologist



Name: Mr. N SATYANARAYANA
Age/Gender: 58 Y/M
Address: VSKP
Location: VISAKHAPATNAM, ANDHRA PRADESH
Doctor:
Department: LABORATORY
Rate Plan: VISHAKAPATNAM_06042023
Sponsor: ARCOFEMI HEALTHCARE LIMITED
Consulting Doctor: Dr. ABHIJEET SINGH SACHAN

MR No: CVIS.0000119795
Visit ID: CVISOPV116441
Visit Date: 11-11-2023 07:56
Discharge Date:
Referred By: SELF

HT-CHIEF COMPLAINTS AND PRESENT KNOWN ILLNESS

SYSTEMIC REVIEW

HT-HISTORY

PHYSICAL EXAMINATION

SYSTEMIC EXAMINATION

IMPRESSION

RECOMMENDATION

Doctor's Signature

Name: Mr. N SATYANARAYANA
Age/Gender: 58 Y/M
Address: VSKP
Location: VISAKHAPATNAM, ANDHRA PRADESH
Doctor:
Department: LABORATORY
Rate Plan: VISHAKAPATNAM_06042023
Sponsor: ARCOFEMI HEALTHCARE LIMITED
Consulting Doctor: Dr. RAJYASREE DUVVURU

MR No: CVIS.0000119795
Visit ID: CVISOPV116441
Visit Date: 11-11-2023 07:56
Discharge Date:
Referred By: SELF

Doctor's Signature

Name: Mr. BASAVARAJ K
Age/Gender: 57 Y/M
Address: MYSORE
Location: MYSORE, KARNATAKA
Doctor:
Department: GENERAL
Rate Plan: MYSORE_06042023
Sponsor: ARCOFEMI HEALTHCARE LIMITED
Consulting Doctor: Dr. SABAH JAVED

MR No: CMYS.0000058638
Visit ID: CMYSOPV119636
Visit Date: 25-11-2023 09:06
Discharge Date:
Referred By: SELF

HT-CHIEF COMPLAINTS AND PRESENT KNOWN ILLNESS

Chief Complaints

COMPLAINTS:::: For Corporate Health Checkup,

SYSTEMIC REVIEW

**Weight

--->: Stable,

Number of kgs: 63.2,

-=: 172,

HT-HISTORY

Past Medical History

PAST MEDICAL HISTORY: Nil Significant,

**Cancer: NIL,

PHYSICAL EXAMINATION

SYSTEMIC EXAMINATION

IMPRESSION

IMPRESSION

Finding Category : within normal limits,

ECG

: NORMAL,

RECOMMENDATION

Fitness Report

Fitness.: YES,

DISCLAIMER

Disclaimer: The health checkup examinations and routine investigations have certain limitations and may not be able to detect all the diseases. Any new or persisting symptoms should be brought to the attention of the consulting physician. Additional tests, consultations and follow up may be required in some cases.,

Doctor's Signature

Established Patient: No

Vitals

Date	Pulse (Beats/min)	B.P (mmHg)	Resp (Rate/min)	Temp (F)	Height (cms)	Weight (Kgs)	Body Fat Percentage (%)	Visceral Fat Level (%)	Body Age (Years)	BMI	Waist Circum (cms)	Hip (cms)	Waist (cms)	Waist & Hip Ratio	User
11-11-2023 14:11	87 Beats/min	130/80 mmHg	18 Rate/min	98.6 F	163 cms	85 Kgs	%	%	Years	31.99	cms	cms	cms		AHLL07730

Patient Name : Mr. BASAVARAJ K

Age/Gender : 57 Y/M

UHID/MR No. : CMYS.0000058638

OP Visit No : CMYSOPV119636

Sample Collected on :

Reported on : 25-11-2023 14:19

LRN# : RAD2159776

Specimen :

Ref Doctor : SELF

Emp/Auth/TPA ID : 626473

DEPARTMENT OF RADIOLOGY

X-RAY CHEST PA

Both lung fields and hila are normal .

No obvious active pleuro-parenchymal lesion seen .

Both costophrenic and cardiophrenic angles are clear .

Both diaphragms are normal in position and contour .

Thoracic wall and soft tissues appear normal.

IMPRESSION :NORMAL STUDY.

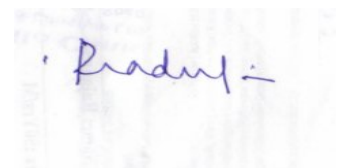

Dr. PRADEEP KUMAR C N
MBBS DNB(RADIOLOGY)

Radiology

Patient Name : Mr. N SATYANARAYANA

Age/Gender : 58 Y/M

UHID/MR No. : CVIS.0000119795

OP Visit No : CVISOPV116441

Sample Collected on :

Reported on : 11-11-2023 14:26

LRN# : RAD2148036

Specimen :

Ref Doctor : SELF

Emp/Auth/TPA ID : 565855

DEPARTMENT OF RADIOLOGY

X-RAY CHEST PA

Both lung fields and hila are normal .

No obvious active pleuro-parenchymal lesion seen .

Both costophrenic and cardiophrenic angles are clear .

Both diaphragms are normal in position and contour .

Thoracic wall and soft tissues appear normal.

CONCLUSION :

No obvious abnormality seen.



Dr. ARUNA PEBBILI
DMRD Radiology
Radiology

Patient Name : Mr. N SATYANARAYANA

Age/Gender : 58 Y/M

UHID/MR No. : CVIS.0000119795

OP Visit No : CVISOPV116441

Sample Collected on :

Reported on : 11-11-2023 14:39

LRN# : RAD2148036

Specimen :

Ref Doctor : SELF

Emp/Auth/TPA ID : 565855

DEPARTMENT OF RADIOLOGY

ULTRASOUND - WHOLE ABDOMEN

Liver : 17.5 cm. Increased in size and echotexture. No focal lesion is seen. PV and CBD normal.No dilatation of the intrahepatic biliary radicals.

Gall bladder is well distended. No evidence of calculus. Wall thickness appears normal. No evidence of periGB collection. No evidence of focal lesion is seen.

Spleen appears normal. No focal lesion seen. Splenic vein appears normal.

Pancreas appears normal in echopattern. No focal/mass lesion/calcification. No evidence of peripancreatic free fluid or collection. Pancreatic duct appears normal.

Both the kidneys appear normal in size, shape and echopattern. Cortical thickness and CM differentiation are maintained. No hydronephrosis seen on either side.

Right kidney : 9.9 x 4.6 cm

Left kidney : 10.4 x 4.1 cm **5mm calculus in lower pole.**

Urinary Bladder is well distended and appears normal. No evidence of any wall thickening or abnormality. No evidence of any intrinsic or extrinsic bladder abnormality detected.

Prostate :Normal in size and echo texture.No evidence of necrosis/calcification seen. its volume 16 cc

There is no evidence of ascites/ pleural effusion seen.

IMPRESSION:-

*HEPATOMEGALY WITH FATTY INFILTRATION OF LIVER.

*LEFT RENAL CALCULUS.

For clinico-lab correlation / follow - up / further work up.

Patient Name : Mr. N SATYANARAYANA

Age/Gender : 58 Y/M

This is only a screening test.



Dr. ARUNA PEBBILI
DMRD Radiology
Radiology