

Customer Name	MS.RAMY ASHRI V	Customer ID	MED111933659
Age & Gender	36Y/FEMALE	Visit Date	01/11/2023
Ref Doctor	MediWheel		

ABDOMINO-PELVIC ULTRASONOGRAPHY

LIVER is normal in shape, size and has uniform echopattern.
No evidence of focal lesion or intrahepatic biliary ductal dilatation.
Hepatic and portal vein radicals are normal.

GALL BLADDER show normal shape and has clear contents.
Gall bladder wall is of normal thickness. CBD is of normal calibre.

PANCREAS has normal shape, size and uniform echopattern.
No evidence of ductal dilatation or calcification.

SPLEEN show normal shape, size and echopattern.
No demonstrable Para-aortic lymphadenopathy.

KIDNEYS move well with respiration and have normal shape, size and echopattern.
Cortico- medullary differentiations are well made out.
No evidence of calculus or hydronephrosis.

	Bipolar length (cms)	Parenchymal thickness (cms)
Right Kidney	9.4	1.4
Left Kidney	9.3	1.3

URINARY BLADDER show normal shape and wall thickness.
It has clear contents. No evidence of diverticula.

UTERUS is anteverted and has normal shape and size. It has uniform myometrial echopattern.
Endometrial echo is of normal thickness 6mms.
Uterus measures as follows: LS: 6.3cms AP: 3.5cms TS: 3.8cms.

OVARIES are normal size, shape and echotexture.
POD & adnexa are free.

No evidence of ascites.

IMPRESSION:

➤ NO SIGNIFICANT ABNORMALITY DETECTED.

CONSULTANT RADIOLOGISTS



DR. ANITHA ADARSH
AA/SV

DR. MOHAN B



Medall Diagnostics
Ballal Circle(Ashoka circle) - Mysore



Customer Name	MS.RAMYASHRI V	Customer ID	MED111933659
Age & Gender	36Y/FEMALE	Visit Date	01/11/2023
Ref Doctor	MediWheel		



You can also conveniently view the reports and trends through our App. Scan QR code to download the App.



Please produce bill copy at the time of collecting the reports. Request you to provide your mobile number or customer id during your subsequent visits.

GE MAC1200 ST Female
RAMYASHREE U,S 111933659, CLUMAX DIAGNOSTICS, MYSORE

HR 66 bpm

AGE: 36
Measurement Results:
QRS : 94 ms
QT/QTcB : 386 / 405 ms
PR : 142 ms
P : 112 ms
RR/PP : 908 / 890 ms
P/QRS/T : 75/ 85/ 50 degrees
QTd/QTcBD : 34 / 36 ms
Sokolow : 2.8 mV
NK : 9

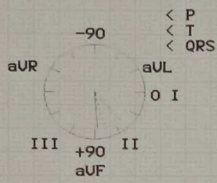

Interpretation:

T-wave near baseline (anterior)
probably normal ECG

normal sinus rhythm
Procedures to clinically correlate
Use

Unconfirmed report.

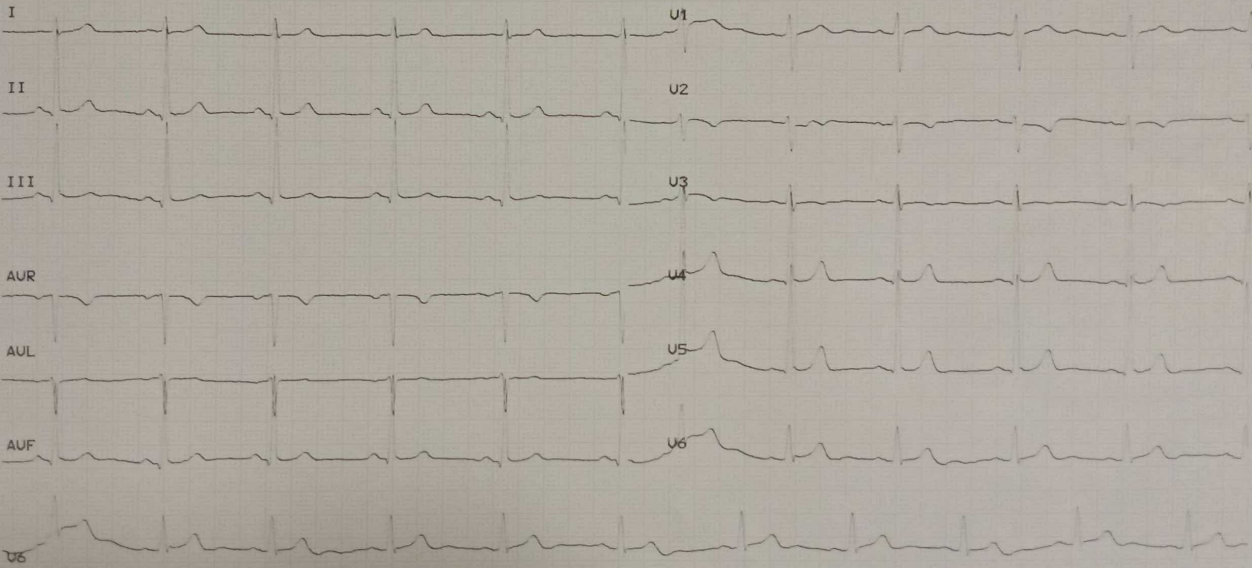

Customer Name	MS RAMY ASHRI V	Customer ID	MED111933659
Age & Gender	36Y/FEMALE	Visit Date	01/11/2023
Ref Doctor	MediWheel		

2 D ECHOCARDIOGRAPHIC STUDY

M mode measurement:

AORTA	:	2.8cms
LEFT ATRIUM	:	2.8cms
LEFT VENTRICLE (DIASTOLE)	:	4.3cms
(SYSTOLE)	:	2.3cms
VENTRICULAR SEPTUM (DIASTOLE)	:	0.8cms
(SYSTOLE)	:	1.1cms
POSTERIOR WALL (DIASTOLE)	:	0.8cms
(SYSTOLE)	:	1.0cms
EDV	:	71ml
ESV	:	27ml
FRACTIONAL SHORTENING	:	37%
EJECTION FRACTION	:	63%
RVID	:	1.5cms

DOPPLER MEASUREMENTS:

MITRAL VALVE	:	'E' - 0.88m/s	'A' - 0.29m/s	NO MR
AORTIC VALVE	:	1.00m/s		NO AR
TRICUSPID VALVE	:	'E' - 0.71m/s	'A' - 0.35m/s	NO TR
PULMONARY VALVE	:	0.71m/s		NO PR

You can also conveniently view the reports and trends through our App. Scan QR code to download the App.



Please produce bill copy at the time of collecting the reports. Request you to provide your mobile number or customer id during your subsequent visits.

Customer Name	MS.RAMYASHRI V	Customer ID	MED111933659
Age & Gender	36Y/FEMALE	Visit Date	01/11/2023
Ref Doctor	MediWheel		

2D ECHOCARDIOGRAPHY FINDINGS:

Left ventricle : Normal size, Normal systolic function.
No regional wall motion abnormalities.

Left Atrium : Normal.

Right Ventricle : Normal.

Right Atrium : Normal.

Mitral valve : Normal, No mitral valve prolapse.

Aortic valve : Normal, Trileaflet.

Tricuspid valve : Normal.

Pulmonary valve : Normal.

IAS : Intact.

IVS : Intact.

Pericardium : No pericardial effusion.

IMPRESSION:

- NORMAL SIZED CARDIAC CHAMBERS.
- NORMAL LV SYSTOLIC FUNCTION. EF: 63 %.
- NO REGIONAL WALL MOTION ABNORMALITIES.
- NORMAL VALVES.
- NO CLOTS/ PERICARDIAL EFFUSION VEGETATION.

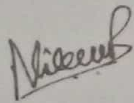

DR. NIKHIL B
INTERVENTIONAL CARDIOLOGIST
NB/SV



Customer Name	MS.RAMYASHRI V	Customer ID	MED111933659
Age & Gender	36Y/FEMALE	Visit Date	01/11/2023
Ref Doctor	MediWheel		

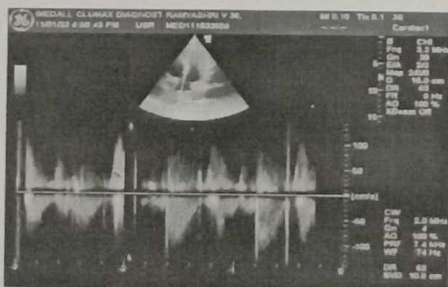
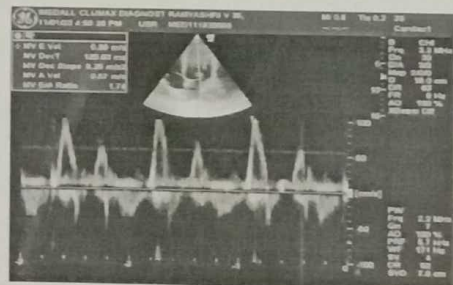
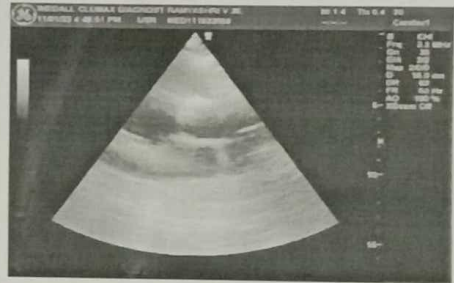
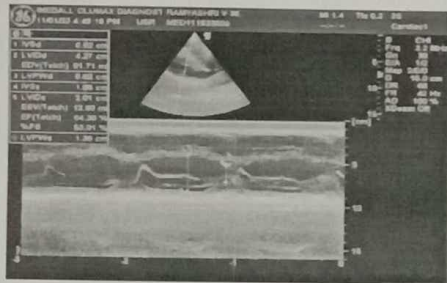
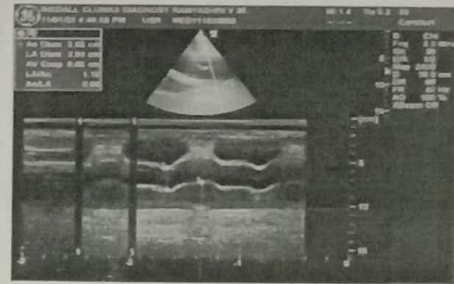

You can also conveniently view the reports and trends through our App. Scan QR code to download the App.



Please produce bill copy at the time of collecting the reports. Request you to provide your mobile number or customer id during your subsequent visits.