

Near Sri Raghavendra Swamy Mutt, Tilak Nagar,  
Durgigudi, Shivamogga, Karnataka-577201

TAL-9  
@N.H.R



S242501155

OP Registration Card

Registration No. : S242501155 Date & Time : 13-04-2024 09:24 AM  
Patient Name : MR. KIRAN B M Age/Sex : 29Y/M  
Father/Spouse : MALLESHA NAIK Marital Status : Married Mobile No. : 9448659230  
Address : B BASAVANAHALLI, KADURU, CHIKKAMAGALORE

---

Plan : OPREG  
Department : INTERNAL MEDICINE Consultant : DR. MAITHILI T M

**Complaints:**

Came for M+EC  
No pre-morbid illness.

Bp - 130/80 mmHg  
Wt - 75.9 Kg

**Clinical Findings:**

Sys - NAD.

**Diagnosis:**

Adv

**Investigations:**

→ LBM ~~MINI~~ cancelled

Repeat FLP after 6 months.

**Cross Reference:**

~~He~~ Surgeon opinion for Gallbladder Sludge  
calculi

**Treatment/Prescriptions:**

Signature of Consultant

8147169218 ✓  
10.30 to 7pm

Near Sri Raghavendra Swamy Mutt, Tilak Nagar,  
Durgigudi, Shivamogga, Karnataka-577201



11am to 3pm



S242501155

OP Registration Card

Registration No. : S242501155 Date & Time : 13-04-2024 09:24 AM  
Patient Name : MR. KIRAN B M Age/Sex : 29Y/M  
Father/Spouse : MALLESHA NAIK Marital Status : Married Mobile No. : 9448659230  
Address : B BASAVANAHALLI, KADURU, CHIKKAMAGALORE

---

Plan : OPREG  
Department : DENTISTRY Consultant : DR. DEEPA ARUN

Complaints:

Dental Checkup done  
Stains + Calculus + present  
Partially erupted 78

Clinical Findings:

Caries tooth

Diagnosis:

Adv. - OPG (xray)  
- Scaling & polishing  
- Restorations  
10

Investigations:

Cross Reference:

Treatment/Prescriptions:

Signature of Consultant

Dr. DEEPA ARUN  
BDS., MDS,  
PERIODONTIST  
Reg.No. 5666-A

Name	: <b>KIRAN B M</b>	REG/LAB NO.	: 24041298 / 42195
AGE/SEX	: 29 Yrs / Male	UHID	: S242501155
CONTACT NO.	: 9448659230	IP/OP	: OP /
REFERRED BY	: <b>DR. MAITHILI T M</b>	DATE OF COLLECTION	: 13-04-2024 at 09:37 AM
		DATE OF REPORT	: 13-04-2024 at 09:55 AM



TEST PARAMETER	RESULT	UNIT	REFERENCE RANGE
----------------	--------	------	-----------------

**HAEMATOLOGY**

HAEMOGLOBIN <small>HOTOMETRY</small>	14.9	gm/dl	13.5 - 17.5
TOTAL COUNT <small>FLOW CYTOMETRY METHOD</small>	6680	cells/cumm	4000 - 11000
<b>DIFFERENTIAL COUNT</b>			
NEUTROPHILS	57.5	%	35 - 66
LYMPHOCYTES	33.8	%	24 - 44
MONOCYTES	6.4	%	2 - 8
EOSINOPHILS	1.9	%	0 - 6
BASOPHILS	0.4	%	0 - 1
PLATELET COUNT <small>DC DETECTION METHOD</small>	2.02	Lakhs/cumm	1.5 - 4.5
R.B.C COUNT <small>DC DETECTION METHOD</small>	5.02	mill/cumm	4.5 - 5.9
PACKED CELL VOLUME (PCV) <small>CALCULATED</small>	42.5	%	37 - 53
M.C.V <small>CALCULATED</small>	84.7	fl	80 - 100
M.C.H <small>CALCULATED</small>	29.68	pg	26 - 34
M.C.H.C <small>CALCULATED</small>	35.06	g/dl	32 - 36
RDW-CV <small>CALCULATED</small>	11.9	%	11.5 - 13.1

Dispatched by: SUMA

\*\*\*\* End of Report \*\*\*\*

Printed by: Anil Kumar on 13-04-2024 at 12:52 PM

**Please correlate laboratory results clinically. Contact laboratory for any clarification. All results are sample specific.**

**SUMA M S**  
Lab technician

VERIFIED BY

*S. Chethan Sagar*  
**Dr. CHETHAN SAGAR S**  
MBBS, MD  
Consultant Pathologist



Name	: <b>KIRAN B M</b>	REG/LAB NO.	: 24041298 / 42195
AGE/SEX	: 29 Yrs / Male	UHID	: S242501155
CONTACT NO.	: 9448659230	IP/OP	: OP /
REFERRED BY	: <b>DR. MAITHILI T M</b>	DATE OF COLLECTION	: 13-04-2024 at 09:37 AM
		DATE OF REPORT	: 13-04-2024 at 11:28 AM



TEST PARAMETER	RESULT	UNIT	REFERENCE RANGE
----------------	--------	------	-----------------

**BIOCHEMISTRY**

SERUM URIC ACID	7.1	mg/dL	3 - 7
<b><u>RENAL FUNCTION TEST</u></b>			
BLOOD UREA <small>GLDH-UREASE METHOD</small>	28.8	mg/dL	16.6 - 48.5
SERUM CREATININE <small>ENZYMATIC METHOD</small>	0.82	mg/dL	0.7 - 1.2
<b><u>LIVER FUNCTION TEST (LFT)</u></b>			
TOTAL BILIRUBIN	0.83	mg/dl	0.1 - 1.2
DIRECT BILIRUBIN	<b>0.22</b>	mg/dl	0 - 0.2
INDIRECT BILIRUBIN	0.61	mg/dl	0 - 0.8
SGOT/AST	18	U/L	up to 41
SGPT/ALT	23	U/L	up to 41
ALKALINE PHOSPHATASE	71	IU/L	40 - 129
TOTAL PROTEIN	7.1	g/dl	6.6 - 8.7
SERUM ALBUMIN	4.6	g/dl	3.4 - 5.4
SERUM GLOBULIN	<b>2.5</b>	g/dL	3.5 - 4.5
A/G RATIO	1.8		1.1 - 2.2

Dispatched by: Anil Kumar

\*\*\*\* End of Report \*\*\*\*

Printed by: Anil Kumar on 13-04-2024 at 12:52 PM

**Please correlate laboratory results clinically. Contact laboratory for any clarification. All results are sample specific.**

**ANIL KUMAR M**  
Lab technician

VERIFIED BY  

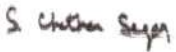
  
**Dr. CHETHAN SAGAR S**  
MBBS, MD  
Consultant Pathologist



Name	: <b>KIRAN B M</b>	REG/LAB NO.	: 24041298 / 42195
AGE/SEX	: 29 Yrs / Male	UHID	: S242501155
CONTACT NO.	: 9448659230	IP/OP	: OP /
REFERRED BY	: <b>DR. MAITHILI T M</b>	DATE OF COLLECTION	: 13-04-2024 at 09:37 AM
		DATE OF REPORT	: 13-04-2024 at 11:29 AM



TEST PARAMETER	RESULT	UNIT	REFERENCE RANGE
----------------	--------	------	-----------------

**BIOCHEMISTRY**

**\*LIPID PROFILE TEST (LPT)**

TOTAL CHOLESTEROL	178	mg/dl	Desirable level: <200mg/dl Border line High :200-239mg/dl High : > 240mg/dl
TRIGLYCERIDES	276	mg/dl	Desirable level : <150mg/dl Borderline High :150-199mg/dl High :200-499mg/dl
HDL CHOLESTEROL - DIRECT	29	mg/dl	Desirable level : >60mg/dl Borderline : 40-60mg/dl High risk : < 40mg/dl
LDL CHOLESTEROL - DIRECT	114	mg/dl	Desirable :<100 mg/dl LowRisk :100-129mg/dl Borderline :130-159mg/dl High risk :160-189mg/dl Very high risk:>190mg/dl
VLDL CHOLESTEROL	55	mg/dl	< 30.0
TC/HDL	6		< 4.5
LDL/HDL	4		<3.5

Dispatched by: Anil Kumar

\*\*\*\* End of Report \*\*\*\*

Printed by: Anil Kumar on 13-04-2024 at 12:52 PM

**Please correlate laboratory results clinically. Contact laboratory for any clarification. All results are sample specific.**

**ANIL KUMAR M**  
Lab technician

**VERIFIED BY**

*S. Chethan Sagar*  
**Dr. CHETHAN SAGAR S**  
MBBS, MD  
Consultant Pathologist



Name	: <b>KIRAN B M</b>	REG/LAB NO.	: 24041298 / 42195
AGE/SEX	: 29 Yrs / Male	UHID	: S242501155
CONTACT NO.	: 9448659230	IP/OP	: OP /
REFERRED BY	: <b>DR. MAITHILI T M</b>	DATE OF COLLECTION	: 13-04-2024 at 09:37 AM
		DATE OF REPORT	: 13-04-2024 at 11:29 AM



TEST PARAMETER	RESULT	UNIT	REFERENCE RANGE
----------------	--------	------	-----------------

**HORMONE ASSAYS**

**THYROID PROFILE (TFT)**

TOTAL TRIIODOTHYRONINE (T3) <small>ELFA METHOD</small>	1.2	ng/ml	0.8 - 1.8
TOTAL THYROXINE (T4) <small>ELFA METHOD</small>	8.4	ug/dl	5.5 - 14
THYROID STIMULATING HORMONE (TSH) <small>CLIA</small>	1.1	μIU/ml	0.35 - 5.5

Dispatched by: Anil Kumar

\*\*\*\* End of Report \*\*\*\*

Printed by: Anil Kumar on 13-04-2024 at 12:52 PM

**Please correlate laboratory results clinically. Contact laboratory for any clarification. All results are sample specific.**

**ANIL KUMAR M**  
Lab technician

VERIFIED BY



*S. Chethan Sagar*  
**Dr. CHETHAN SAGAR S**  
MBBS, MD  
Consultant Pathologist



Name	: <b>KIRAN B M</b>	REG/LAB NO.	: 24041298 / 42195
AGE/SEX	: 29 Yrs / Male	UHID	: S242501155
CONTACT NO.	: 9448659230	IP/OP	: OP /
REFERRED BY	: <b>DR. MAITHILI T M</b>	DATE OF COLLECTION	: 13-04-2024 at 09:37 AM
		DATE OF REPORT	: 13-04-2024 at 12:52 PM



TEST PARAMETER	RESULT	UNIT	REFERENCE RANGE
FASTING BLOOD SUGAR <small>GOD POD METHOD</small>	102	mg/dl	70 - 110
POST PRANDIAL BLOOD SUGAR <small>GOD POD METHOD</small>	99	mg/dl	80 - 140
FASTING URINE SUGAR(FUS)	NIL		
<b><u>HbA1c (Glycosylated hemoglobin)</u></b>			
HbA1c (GLYCOSYLATED Hb) <small>HPLC</small>	4.7	%	4.2 - 6.4
MEAN BLOOD GLUCOSE	88.2	mg/dl	60 - 120

**Note:**

1. Since HbA1c reflects long term fluctuations in the blood glucose concentration, a diabetic patient who is recently under good control may still have a high concentration of HbA1c.
2. Target goals of < 7.0 % may be beneficial in patients with short duration of diabetes, long life expectancy and no significant cardiovascular disease. In patients with significant complications of diabetes, limited life expectancy or extensive co-morbid conditions, targeting a goal of < 7.0 % may not be appropriate.

**Comments:**

HbA1c provides an index of average blood glucose levels over the past 8 - 12 weeks and is a much better indicator of long term glycemic control as compared to blood and urinary glucose determinations. ADA criteria for correlation between HbA1c & Mean plasma glucose levels.

BLOOD GROUP	"B"		
RH TYPE	POSITIVE		
ERYTHROCYTE SEDIMENTATION RATE <small>WESTERGRENS METHOD</small>	05	mm/hr	0 - 10

Dispatched by: Anil Kumar

\*\*\*\* End of Report \*\*\*\*

Printed by: Anil Kumar on 13-04-2024 at 12:52 PM

**Please correlate laboratory results clinically. Contact laboratory for any clarification. All results are sample specific.**

**ANIL KUMAR M**  
Lab technician

VERIFIED BY  

  
**Dr. CHETHAN SAGAR S**  
MBBS, MD  
Consultant Pathologist



Name	: <b>KIRAN B M</b>	REG/LAB NO.	: 24041298 / 42195
AGE/SEX	: 29 Yrs / Male	UHID	: S242501155
CONTACT NO.	: 9448659230	IP/OP	: OP /
REFERRED BY	: <b>DR. MAITHILI T M</b>	DATE OF COLLECTION	: 13-04-2024 at 09:37 AM
		DATE OF REPORT	: 13-04-2024 at 11:55 AM



TEST PARAMETER	RESULT	UNIT	REFERENCE RANGE
----------------	--------	------	-----------------

**CLINICAL PATHOLOGY**

**URINE ROUTINE**

**PHYSICAL EXAMINATION**

URINE PH	6.0
COLOUR	PALE YELLOW
APPEARANCE	CLEAR
SPECIFIC GRAVITY	1.025

**CHEMICAL EXAMINATION**

URINE ALBUMIN	NIL
SUGAR	NIL
KETONE BODIES	ABSENT
BILE SALT	NEGATIVE
BILE PIGMENT	NEGATIVE

**MICROSCOPIC EXAMINATION**

PUS CELLS	1-2 /HPF
EPITHELIAL CELLS	0-1 /HPF
RBC'S	NIL
NITRITE	ABSENT

Dispatched by: SUMA

\*\*\*\* End of Report \*\*\*\*

Printed by: Anil Kumar on 13-04-2024 at 12:52 PM

**Please correlate laboratory results clinically. Contact laboratory for any clarification. All results are sample specific.**

**SUMA M S**  
Lab technician

VERIFIED BY  

  
**Dr. CHETHAN SAGAR S**  
MBBS, MD  
Consultant Pathologist





Near Sri Raghavendra Swamy Mutt, Tilak Nagar,  
Durgigudi, Shivamogga, Karnataka-577201



S242501155

**OP Registration Card**

---

Registration No. : **S242501155** Date & Time : **13-04-2024 09:24 AM**  
Patient Name : **MR. KIRAN B M** Age/Sex : **29Y/M**  
Father/Spouse : **MALLESHA NAIK** Marital Status : **Married** Mobile No. : **9448659230**  
Address : **B BASAVANAHALLI, KADURU, CHIKKAMAGALORE**

---

Plan : **OPREG**  
Department : **ENT** Consultant : **DR. PRASHANTH C D**

---

**Complaints:**

**Clinical Findings:**

**Diagnosis:**

**Investigations:**

**Cross Reference:**

**Treatment/Prescriptions:**

**Signature of Consultant**

Patient Name :: Mr. Kiran B M	Age :: 29 Years	Gen. :: Male
Referred By :: Dr. Maithili T M	Tr. I.D.:: S242501155	Date :: 13/04/2024

Clinical data: General check up.

## USG ABDOMEN & PELVIS

- ◆ **Liver** (12.6 cm) is normal in size and **shows diffuse increased echogenicity**. No focal lesion detected to the extent imaged. No IHBR / EHBR dilatation. CBD is not dilated.
- ◆ **Gall Bladder** is partially distended. No calculi detected to the extent imaged. **Iso to hypoechoic nodule noted measuring ~ 6.9 mm along the gall bladder wall → Likely soft calculus / Sludge.**
- ◆ **Spleen** (9.9 cm span) is normal in size and echotexture. No focal lesion detected to the extent imaged.
- ◆ **Pancreas** - Visualized part of pancreas is normal in size and echotexture.
- ◆ **Both kidneys** are normal in size, shape, position and echotexture. Corticomedullary differentiation is maintained. No focal mass detected to the extent imaged.  
Right Kidney measures : 10.4 cm. No dilatation of pelvicalyceal system in the present study. No calculi seen to the extent imaged.  
Left Kidney measures : 10.0 cm. No dilatation of pelvicalyceal system in the present study. No calculi seen to the extent imaged.
- ◆ **HRUSG reveals**, no significant mass formation / collection to the extent imaged.
- ◆ **Urinary Bladder** is well distended and echoes free contents. There is no evidence of calculi to the extent imaged
- ◆ **Prostate:** is normal in size and echotexture. No obvious focal lesion.
- ◆ No ascites.

## IMPRESSION

- ✧ Diffuse grade I fatty liver.
- ✧ Iso to hypoechoic nodule along the gall bladder wall → Likely soft calculus / Sludge.

  
Dr. Akhila D MBBS, DMRD, FRCS (London)  
Consultant Radiologist

*Jagadish*



CARDIOPRINT

*MRS. Kiran*

13.04.20 10:02:46  
sajji super specialty hospital  
SHIMOGA

Location:  
Order No.:  
Indication:  
Medication 1:  
Medication 2:  
Medication 3:

79 bpm  
--/-- mmHg

QRS 86 ms  
QT/QTcBaz 362/415 ms  
PR 126 ms  
P 86 ms  
RR/PP 758/759 ms  
P/QRS/T 39/19/36 degrees  
Normal sinus rhythm  
Normal ECG

Technician:  
Ordering Ph:  
Referring Ph:  
Attending Ph:

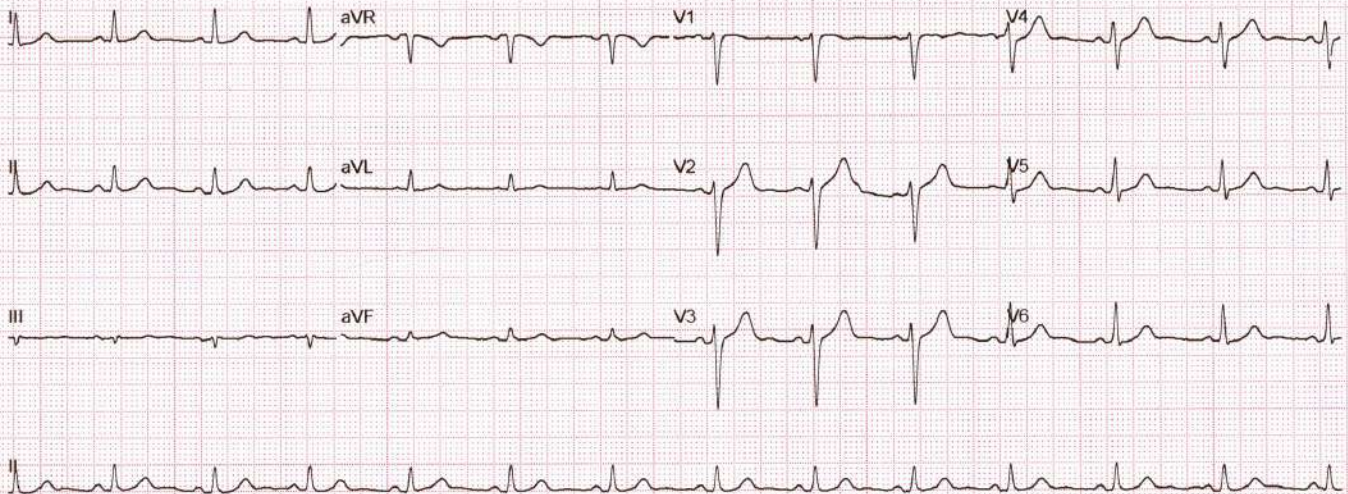

## ADULT TRANS-THORACIC ECHO REPORT

<b>PATIENT NAME : MR.KIRAN B M</b>	<b>AGE :29YRS</b>	<b>SEX : MALE</b>
<b>REF. DOCTOR : DR.MAITHILI T M</b>	<b>OP/IP: S242501155</b>	<b>DATE :13.04.2024</b>

### FINDINGS

#### ATRIA

LEFT ATRIUM : Normal

RIGHT ATRIUM : Normal

#### ATRIOVENTRICULAR VALVES

MITRAL VALVE : Normal

TRICUSPID VALVE : Normal

#### VENTRICLES

LEFT VENTRICLE : Normal

RIGHT VENTRICLE : Normal

#### SEPTAE

INTERATRIAL SEPTUM : Intact

INTERVENTRICULAR SEPTUM : Intact

#### SEMILUNAR VALVES

AORTIC VALVE : Normal

PULMONARY VALVE : Normal



## GREAT ARTERIES

AORTA : Normal AORTIC ARCH : Normal  
ASCENDING AORTA : Normal PULMONARY ARTERY : Normal  
PDA : No  
PERICARDIUM : No Pericardial Effusion  
THROMBUS / VEGETATION : Nil

## DOPPLER

VALVES	PEAK VELOCITY	PEAK GRADIENT	REMARKS
MITRAL	E-0.9m/sec, A-0.6m/sec	-	E>A; MR-Trivial
TRICUSPID	0.6 m/sec	TR Gradient-20mmHg	TR- Trivial
AORTIC	1.1 m/sec	5 mmHg	
PULMONARY	1.0 m/sec	4 mmHg	-

## M MODE

AO : 26mm	LVIDd : 46mm	IVSd : 11mm	EDV : ml
LA : 31mm	LVIDs : 31mm	PWd : 11mm	ESV : ml
	LVEF : 60%	FS : 30%	TAPSE: 18mm

OTHER: Sinus Rhythm {HR-77bpm}  
IVC-15/7 mm, Normal Collapsing

**WALLMOTION ABNORMALITIES : NO RWMA**

## **FINAL DIAGNOSIS :**

- ❖ NO RWMA
- ❖ NORMAL LV SYSTOLIC FUNCTION
- ❖ LVEF-60%
- ❖ MR/TR-TRIVIAL
- ❖ NO CLOT / VEGETATION

DONE BY : *Sneha*  
Sneha (Bsc.CVT)

Dr.Vijeth H  
MD, DNB (Interventional Cardiology)  
Consultant Cardiologist

Name **MR. KIRAN B M , 29Y,**

Gender **Male**

Patient Id **S242501155**

Date **13/04/2024**

**Image 1**

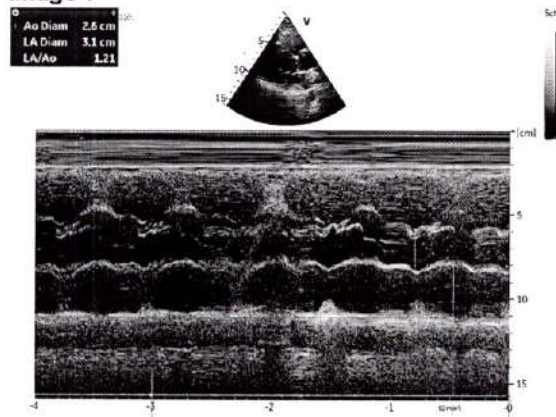

**Image 2**

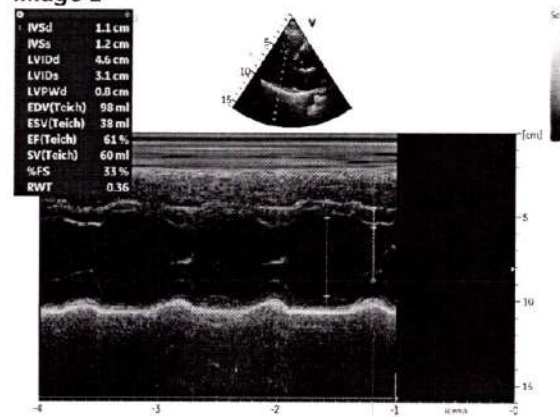

**Image 3**

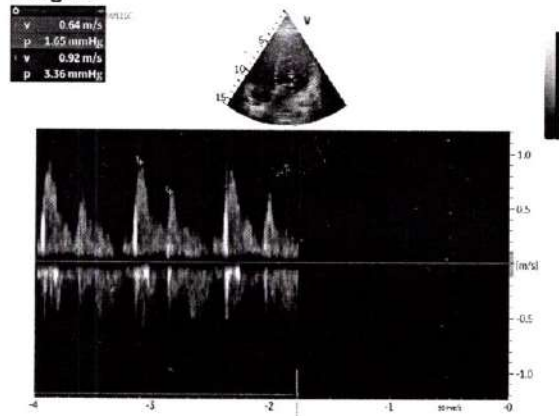

**Image 4**

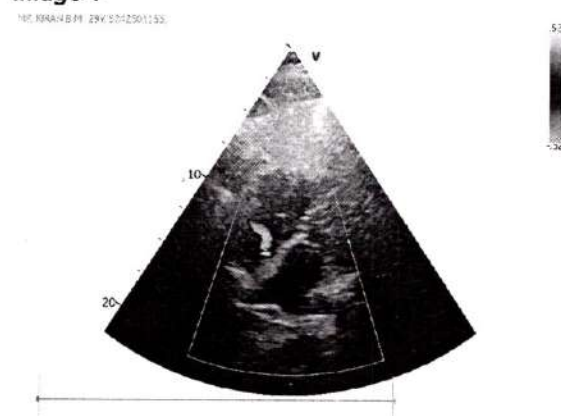

**AUDIOLOGICAL EVALUATION REPORT**

Name : Kiran B.M

Date : 13/06/24

Age/Sex : 29y/M

AUDIOMETER USED :

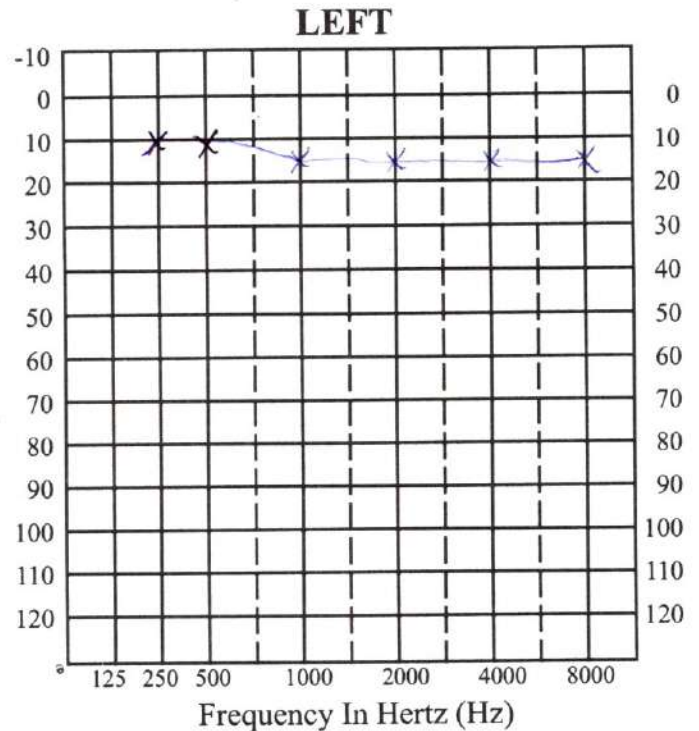
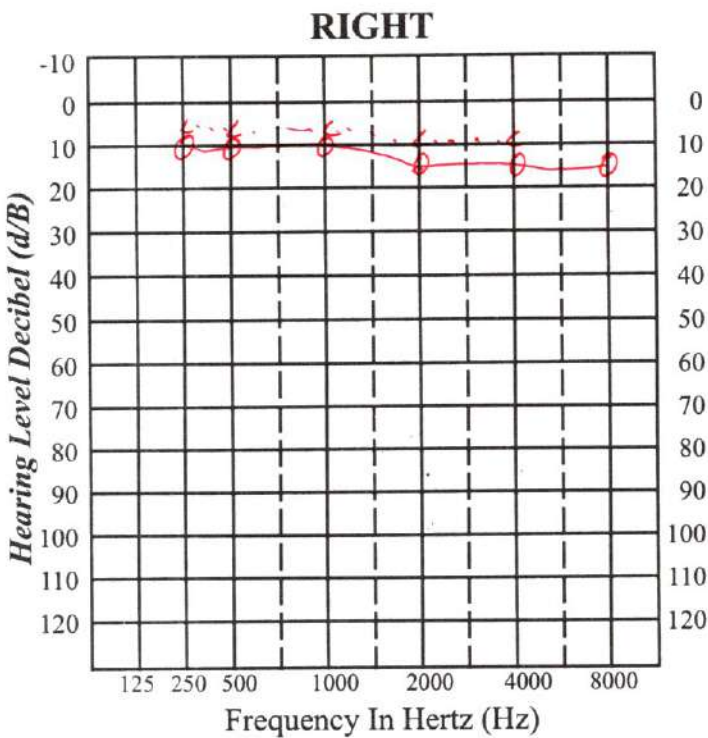

	RIGHT	LEFT
O	AC	X
<del>O</del>	NR	<del>X</del>
△	Masked AC	<input type="checkbox"/>
<del>△</del>	NR	<input type="checkbox"/>
<	BC	>
<del>&lt;</del>	NR	<del>&gt;</del>
[	Masked BC	]
<del>[</del>	NR	<del>]</del>

**1. PURE TONE AUDIOMETRY**

	RIGHT	LEFT
PURE TONE AVERAGE	11.66	13.33
UCL	>100	>100

**2. SPEECH AUDIOMETRY**

	RIGHT	LEFT
SPEECH RECEPTION THRESHOLD		
SPEECH DISCRIMINATION SCORE		

### 3. SPECIAL TESTS

AIM	TESTS		250Hz	500Hz	1K Hz	2K Hz	4K Hz
Type of Hearing Loss	Weber Test						
	Bing Test	Right					
		Left					
CP Vs. RCP	SISI	Right					
		Left					
	TDT	Right					
		Left					
Pseudohypacusis	Stenger						

Test Reliability : Good  Fair  Poor

#### PROVISIONAL DIAGNOSIS :

Bilateral hearing sensitivity within normal limits

#### RECOMMENDATION :

- Counselling
- Follow up

Thank you for your kind referral.

Sachin  
Audiologist

Working Hours : 10-00 a.m. to 2-00 p.m. - 4-30 to 7-30 p.m.





**BHARATH**  
DIAGNOSTIC CENTRE

Near BJP Office, Beside Aakash Inn Hotel,  
R.M.R. Road, Park Extension  
Durgigudi, Shivamogga.  
Ph : 08182 - 224488

For Appointment : 8123508388

**REFERRAL LETTER**

Date: 13/4/24

Patient Name: Kiren. B.M

Age: 29.. Sex.. M..

Clinical Information :

**3D CONE BEAM CT IMAGING (CBCT)**

Any Particular Tooth / Particular Region of Interest:.....

Full Skull

Maxilla

Mandible

TMJ Open & Close Mouth

Right TMJ

Left TMJ

Only Online Report

Online Report & Hard copy



**2D IMAGING**

✓ OPG Xrays

TMJ

PNS

Submento Vertex

Lateral Cephalogram

AP

PA

Reverse Townes View

**LAB INVESTIGATION**

BT, CT

TC, DC,

RBS

HbA1C

Urine Routine

INR

FBS & PPBS

Serology :

HIV

HBsAg

VDRL

HCV

Covid Test :

RTPCR

Ag

Ab

Ref. Doctor's Sign / Seal

Master Health Check Up  
Packages Available

Dr. DEEPA ARUN

Mob :



ಭಾರತ | ಡಯಾಗ್ನೋಸ್ಟಿಕ್ ಸೆಂಟರ್

EMERGENCY ORAL DENTISTRY Laboratory  
24 X 7 On Call No. 5000 Available

ಬಿಜಿಪಿ ಆಫೀಸ್ ಹತ್ತಿರ, ಆರ್.ಎಂ.ಆರ್. ರಸ್ತೆ, ಪಾರ್ಕ್ ಬಡಾವಣೆ, ದುರ್ಗಿಗುಡಿ, ಶಿವಮೊಗ್ಗ

NOTE : HARD COPY WILL BE CHARGED EXTRA FOR CBCT

## Services Available

- Advanced CT Scan With 50 Slice Detector
- Advanced 1.5 Tesla MRI with 16 Channel
- Advanced Digital X-Ray
- 3D, 4D Ultrasonography
- Fetal medicine services
- Liver Elastography
- Digital Mammography
- Dental CT - O.P.G X-ray
- Lateral Cephalogram 3D Scanning
- Endoscopy & Colonoscopy
- ECG, Echo Cardiography (Adult & Pead)
- TMT & Holter Study
- Pathology, Microbiology & Biochemistry

Master Health  
Check Up  
Available  
for all age  
Groups

CT & MRI  
24/7  
SERVICE  
Laboratory Services

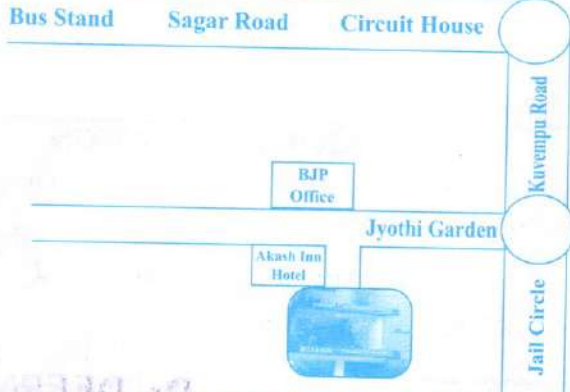

ಭಾರತ್ ಡಯಾಗ್ನೋಸ್ಟಿಕ್ ಸೆಂಟರ್

ಬಜೆಪಿ ಕಛೇರಿ ಹತ್ತಿರ, ಆಕಾಶ್ ಇನ್ ಹೋಟೆಲ್ ಪಕ್ಕ, ಪಾರ್ಕ್ ಎಕ್ಸ್ಟೆನ್ಷನ್, ದುರ್ಗಿಗುಡಿ, ಶಿವಮೊಗ್ಗ

ದೂ : 08182 - 224488, ನೋಂದಣಿ ಸಂಖ್ಯೆ: 8123508388