

DAKSH HOSPITAL

396 - 397, Gandhi Nagar, Scheme No. 8, ALWAR -301001

Ref. No.

Date.....

MEDICAL EXAMINATION REPORT
Mediwheel (BOB)

Name: Mrs. Phool Bai Meena

Age: 48 yrs Sex: Female Date: 24/02/2024

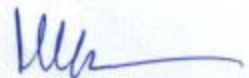
General Physical ExaminationHeight : 158cm
Pulse : 84 /mt
Respiration : 18 /mtWeight : 52.50 Kg
BP : 110/70 mm/hg
BMI : 21.0 kg/m²Systemic Exam:- NORMALDental Check up :- NORMALEye check-up :- NORMALSkin Check up:- NORMALENT Check up:- NORMALGynae Check up:- 3/30d LMP on Pz All H/Os bear after periods,
LMP-2nd 8/3Impression:- UB op, 2020, AmenorrhRecommendation:- Life style modificationDr. Mukesh Kumar Gupta
MD Gen. Medicine
Reg. No 5423/16262डॉ० मुकेश गुप्ता
M.D.F.C.C.S.फिजिशियन एवं मधुमेह रोग विशेषज्ञ
दक्ष हॉस्पिटल, अलवर
रजि० नं०-5423/16262

Results

Run Date 24/02/2024 10:23:14 AM

Operator DAKSH

Last Name

Sample ID 10

First Name MRS PHOOL BAI

Department

Gender Female

Age

Physician DR. MONIKA GUPTA M.S

Patient ID AUTO_PID19685

Type Woman

Date of birth

Sample comments

			Range
RBC	4.06	10 ⁹ /μL	3.80 - 5.50
HGB	12.1	g/dL	11.5 - 15.2
HCT	37.7	%	35.0 - 46.0
MCV	92.9	μm ³	77.0 - 97.0
MCH	29.9	pg	26.0 - 34.0
MCHC	32.2	g/dL	32.0 - 35.0
RDW-CV	17.2	%	11.0 - 17.0
RDW-SD	61.5	μm ³	37.0 - 49.0

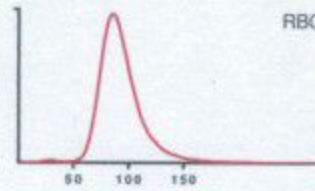

Susp. Pathologies
Anisocytosis

			Range
PLT	225	10 ³ /μL	150 - 450
PCT	0.25	%	0.15 - 0.40
MPV	10.9	μm ³	8.0 - 11.0
PDW	17.8	μm ³	11.0 - 22.0
P-LCC	86	10 ³ /μL	44 - 140
P-LCR	38.3	%	18.0 - 50.0

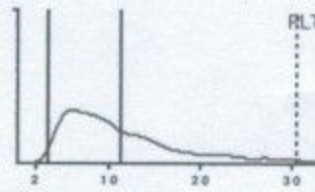

			Range
WBC	9.01	10 ³ /μL	3.50 - 10.00
	#	Range	%
NEU	5.83	1.60 - 7.00	64.8
LYM	2.47	1.00 - 3.00	27.5
MON	0.22	0.20 - 0.80	2.5
EOS	0.41	0.00 - 0.50	4.5
BAS	0.06	0.00 - 0.15	0.7
LIC	0.02	0.00 - 0.10	0.3

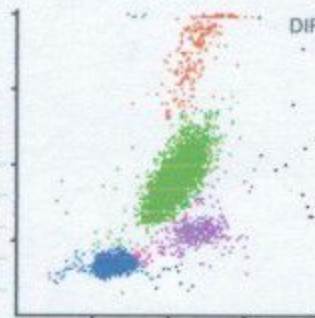

Dr. R.S. Gupta
Dr. R.S. GUPTA
MD (Pathology) (MAHE)
RMC No. 7924/13778

Doctor

TECHNOLOGIST

All investigation have their own limitations regarding the sensitivity & specificity of individual assay procedures, Isolated laboratory investigations never confirm the final diagnosis of the disease. They only help in arriving at a diagnosis in conjunction with clinical presentation and other related investigations. Report is not valid for medico-legal purpose subject to ALWAR jurisdiction only.

Date :-24/02/2024

Name :- MRS. PHOOL BAI MEENA

Age & Sex :- 48 Yrs/ Female

Refd. :- Dr Mukesh Gupta M.D.

	TEST NAME	RESULT	REFERENCE RANGE	
	ESR	18	00 -20 mm/hrs	
	Blood Group & Rh Factor	O ⁺ POSITIVE		
	HbA1C	4.8	4 - 5.6%	
	Blood Sugar (R)	98.3	< 150 mg/dl	
	Blood Sugar (PP)	-	< 140 mg/dl	
	Urine Sugar (F)	NIL	-	
	Urine Sugar (PP)	NIL	-	
LIVER	S.Bilirubin Total	1.1	0.30 - 1.20 mg/dl	
	S.Bilirubin Direct	0.3	0.10 - 0.30 mg/dl	
	S.Bilirubin Indirect	0.8	0.30 - 0.90 mg/dl	
	S.G.O.T.	26	> 37 u/l	
	S.G.P.T.	37	> 40 u/l	
	S.Alk. Phosp.	182	80 - 306 u/l	
	G.G.T.	25	5 -40 u/l	
	Total Protein	6.6	6.5 - 8.5 gm/dl	
	Albumin	3.6	3.8 - 5.4 gm/dl	
	Globulin	3.0	2.3 - 3.5 gm/dl	
A/G Ratio	1.2	-		
AST/ALT Ratio	0.7	-		
KIDNEY	Blood Urea	28.3	15 -45 mg/dl	
	S.Creatinine	0.91	0.60 - 1.30 mg/dl	
	BUN	19	6 -24 mg/dl	
	S.Uric Acid	5.2	M 3.1 - 7.0, F 2.5 - 5.6 mg/dl	
	BUN/Creatinine Ratio	20.8	-	
LIPID PROFILE	Total Cholesterol	165	Up to 200 mg/dl	
	S.HDL	42	30 - 70 mg/dl	
	S.LDL	97	Up to 170 mg/dl	
	S.VLDL	26	5.0 - 40 mg/dl	
	S. Triglycerides	130	Up to 170 mg/dl	
	LDL/HDL Ratio	2.3	-	
	Total Cholesterol/ HDL Ratio	3.9	-	
THYROID	T3	85.4	40 - 181 ng/dl	
	T4	7.2	4.6 - 10.5 µg/dl	
	TSH	3.96	0.30 - 5.0 mlu/l	
	URINE EXAMINATION		<i>Microscopic Examination;</i>	
General/Chemical Examination:	Colour	Pale Yellow	RBC	3 - 5
	Reaction	Acidic	WBC	2 - 3
	Specific Gravity	QNS	Epithelial Cells	1 - 2
	Appearance	S. TURBID	Cast	Absent
	Albumin	TRACE	Crystal	Absent
	Sugar	Nil	Spermatozoa	Absent
			Amorphous Sediments	Absent
X-RAY CHEST	RT. LOWEY ZONE homogenous opacity (AW - Sputum for AFB)			
	STOOL EXAMINATION		<i>Microscopic Examination;</i>	
General/ Chemical Examination:			RBC	-
	Colour	-	WBC	-
	Consistency	-	Ova & Parasites	-

Signature

Dr. R.S. GUPTA
 (Pathology) (MAHE)
 R.No. 19778
 Doctor

TECHNOLOGIST

All investigation have their own limitations regarding the sensitivity & specificity of individual assay procedures. Isolated laboratory investigations never confirm the final diagnosis of the disease. They only help in arriving at a diagnosis in conjunction with clinical presentation and other related investigations. Report is not valid for medico-legal purpose subject to ALWAR jurisdiction only.

Date :- 24/02/2024

Name :- Mrs. Phool Bai

Refd. :- Dr Mukesh Gupta MD

Age & Sex :- 48Yrs/ Female

CYTO-PATHOLOGY

PAP SMEAR

1. Specimen type	Received two conventional smears.
2. Specimen adequacy	Smears are satisfactory for evaluation.
3. Microscopic finding	Smears are moderately cellular comprises of predominantly intermediate with mature superficial squamous epithelial cells arranged in clusters & scattered singly.
4. Inflammation	Not seen
5. Bacilli	Not seen
6. Endocervical cells	Not seen
7. Koilocytic changes	Not seen
8. Trichomonas	Not seen
9. Dysplasia	Nil
10. Neoplasia	Nil
11. Endometrial cells	Nil

Impression:- Negative for intraepithelial lesion or malignancy

Dr. R.S. GUPTA
MD (Pathology) (MAHE)
RMC I.D. 7924/13778

Doctor

TECHNOLOGIST

All investigation have their own limitations regarding the sensitivity & specificity of individual assay procedures. Isolated laboratory investigations never confirm the final diagnosis of the disease. They only help in arriving at a diagnosis in conjunction with clinical presentation and other related investigations. Report is not valid for medico-legal purpose subject to ALWAR jurisdiction only.



दक्ष हॉस्पिटल

396, गाँधी नगर स्कीम नं.8, अलवर (राज०) ☎ 0144-2703340

Sonography / 2D Echo Cardiography / Doppler Report

NAME :- MRS PHOOL BAI/F/44 YRS

24-Feb-24

BOB HEALTH CHECKUP

U.S.G. OF ABDOMEN & PELVIS

LIVER

Liver is 11.9 cm with normal echo-texture. Intra hepatic biliary radicals are not dilated. No evidence of focal or diffuse lesion.

GALL BLADDER

Operated.

PANCREAS

Pancreas is normal in size, shape & echo-texture. No evidence of focal or diffuse lesion. MPD not dilated.

SPLEEN

7.5 cm in size with normal shape & echo-texture. Spleen vein is normal. No evidence of focal or diffuse lesion.

KIDNEY

Both kidneys are normal shape, size & echo texture..

URINARY BLADDER

UB is normal.

UTERUS:

Uterus is normal in size (8.1x3.3x4.8cm) with homogenous echo-texture. Endometrial 6 mm in thickness & echo genicity

OVARIES:

Both ovaries appear normal.

Advice- follow up/ hormonal study review at higher center for confirmation

Please correlate clinically. USG accuracy is 95 % due to technical limitations as well as inaccuracies inherent in the laboratory and statistical analysis biological process.
This report is not valid for medico-legal cases

DR. MUKESH GUPTA
SONOLOGIST

Dr. Mukesh Kumar Gupta
Physician & Sonologist
RM 5423/16262



"भ्रूण लिंग परीक्षण की शिकायत
104 टोल फ्री सेवा पर भी की
जा सकती है"

भ्रूण लिंग परीक्षण की शिकायत 104 टोल फ्री सेवा पर भी की जा सकती है।



दक्ष हॉस्पिटल

396, गाँधी नगर स्कीम नं.8, अलवर (राज०) ☎ 0144-2703340

Sonography / 2D Echo Cardiography / Doppler Report

2D/ ECHO REPORT

Name: - Mrs PHOOL BAI

Age: - 44 Yrs

Date: - 24-Feb-24

Reg. No.:- Alw/2009/04

BOB health checkup

PROCEDURES:

M-MODE/2D/DOPPLER/COLOR/CONTRASTB.A.S. M²

MEASUREMENT:			DOPPLER:				
AOD	26	NORMAL (20- 37mm)	MV	0.6	NORMAL (cm/sec.) (0.8- 1.3)	MR	No
LA	25	(19- 40mm)	AV	1.4	(1.2- 1.8)	AR	No
AVO	17	(12- 25mm)	TV	0.6	(0.3- 0.8)	TR	No
RVDd.	10	(03- 09mm)	PV	0.8	(0.7- 1.1)	PR	No
LVDd	47	(37- 56mm)	MITRAL VALVE-				
LVDs	28.5	(22- 40mm)		AML		Normal	
IVS d	8	(06- 12mm)		PML		Normal	
IVS s	12.9						
PWd	4.5	(05- 10mm)	AORTIC VALVE			Normal	
LV FUNCTION			TV & PV are normal.				
M- E- S Separation		<0.9cm					
Minor		24.42%					
LV Ejection Fraction	70%	65 +/- 12%					

LV WALL MOTION: NO RWMA
ALL CARDIAC CHAMBERS ARE NORMAL
ALL VALVES ARE NORMAL
NO CLOT, VEGETATION, PERICARDIAL EFFUSION

FINAL DIAGNOSIS: NORMAL STUDY

Adv: - Follow up/ review at higher center for confirmation

Note:- Please Correlate clinically. Due to technical limitations as well as inaccuracies inherent in the laboratory and statistical analysis of biological process. Diagnostic accuracy of ECHO is up to 95% only.
Report is not valid for medico-legal purpose.

DR. MUKESH GUPTA
PHYSICIAN
Dr. Mukesh Kumar Gupta
Physician & Sonologist
RM 5423/16262



"भ्रूण लिंग परीक्षण की शिकायत
104 टोल फ्री सेवा पर भी की
जा सकती है"

भ्रूण लिंग परीक्षण की शिकायत 104 टोल फ्री सेवा पर भी की जा सकती है।



दक्ष हॉस्पिटल

396, गाँधी नगर स्कीम नं.8, अलवर (राज०) ☎ 0144-2703340

Sonography / 2D Echo Cardiography / Doppler Report

NAME :- MRS PHOOL BAI/F/44 YRS

24-Feb-24

BOB HEALTH CHECKUP

U.S.G. OF BREAST

PROCEDURES: B-MODE SCAN DONE WITH LINEAR ARRAY TRANSDUCER

Left side:- In left breast all the quadrants and axillary area examined.
Subcutaneous plane, muscular plane, glandular and retro mammary fat planes appear normal.
No focal or diffuse lesion seen.

Right side:- In Right breast all the quadrants and axillary area examined.
Subcutaneous plane, muscular plane, glandular and retro mammary fat planes appear normal.
No focal or diffuse lesion seen.

No evidence of lymph node enlargement seen in both axillary areas.

Impression:- Normal USG breasts.

Please correlate clinically. USG accuracy is 95 % due to technical limitations as well as inaccuracies inherent in the laboratory and statistical analysis biological process.
This report is not valid for medico-legal cases

DR. MUKESH GUPTA
SONOLOGIST

Dr. Mukesh Kumar Gupta
Physician & Sonologist
RM 5423/16262



"भ्रूण लिंग परीक्षण की शिकायत
104 टोल फ्री सेवा पर भी की
जा सकती है"

भ्रूण लिंग परीक्षण की शिकायत 104 टोल फ्री सेवा पर भी की जा सकती है।

ID: 6

Female Years

HR : 58 bpm
 P : 85 ms
 PR : 128 ms
 QRS : 74 ms
 QT/QTc : 443/436 ms
 P/QRS/T : 79/60/54 °
 RV5/SV1 : 1.652/0.922 mV

Diagnosis Information:
Sinus Bradycardia

Report Confirmed by:

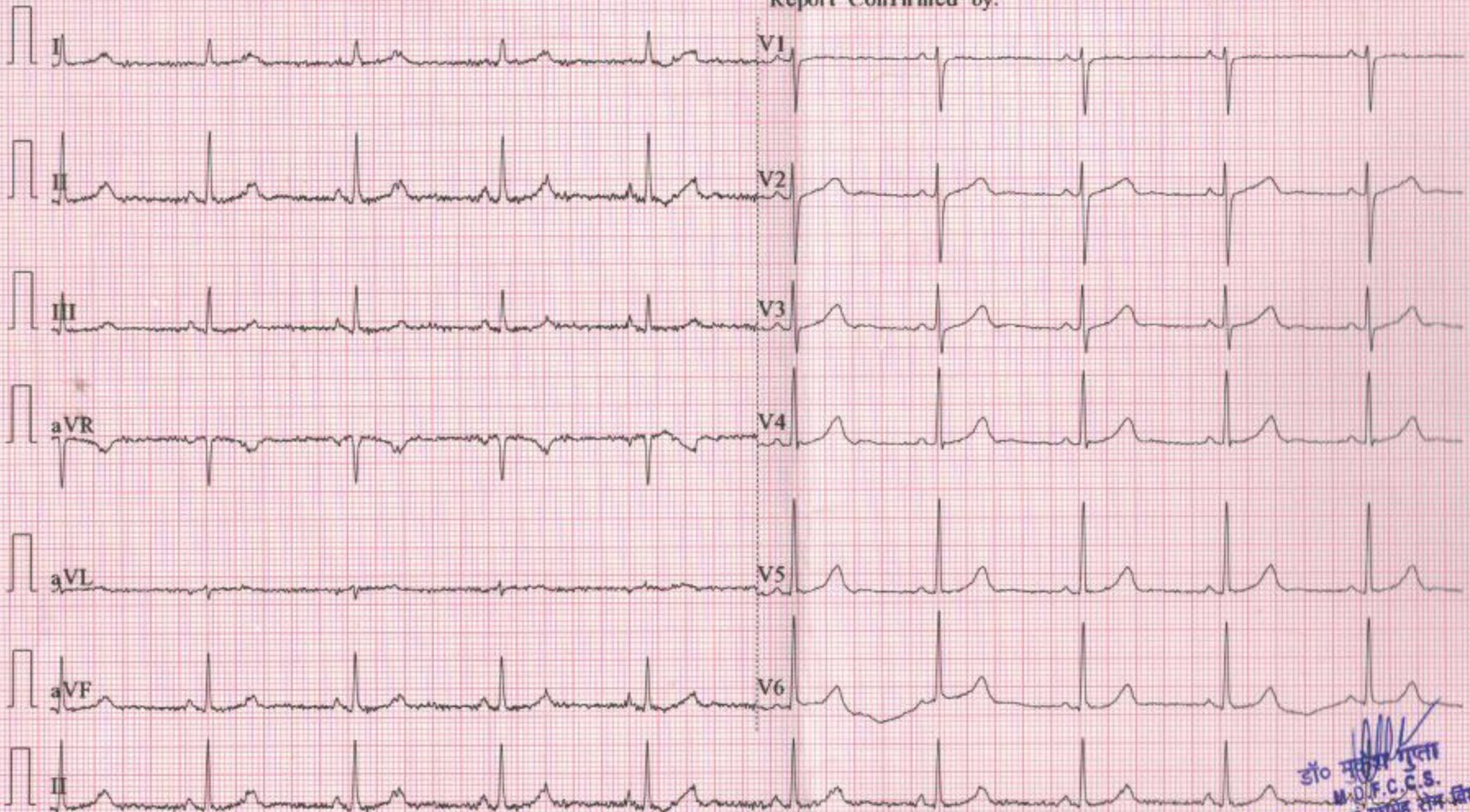

डॉ० मुकेश गुला
 M.D.F.C.C.S.
 कर्जिसिवन एव् मधुसूदन रोड निरोका
 दक्ष हॉस्पिटल, अजमेर
 रजि० नं०-5423/16262

R

