

Room

Health Check up Booking Request(22E28932)

Mediwheel <wellness@mediwheel.in>  
To: insurancedckc234@gmail.com  
Cc: customercare@mediwheel.in

12 April 2024 at 16:46



Mediwheel  
...Your wellness partner

011-41195959

Dear Dr. Charu Kohli Clinic

We have received a booking request with the following details. Provide your confirmation by clicking on the Yes button.

You confirm this booking? Yes No

Name : MR. KUMAR GANESH  
Contact Details : 9136562189  
Hospital Package Name : Mediwheel Full Body Annual Plus  
Location : A C-234, Block C, Defence Colony,  
Appointment Date : 13-04-2024

Member Information

Booked Member Name	Age	Gender
MR. KUMAR GANESH	38 year	Male

Tests included in this Package -

- Bmi Check ✓
- Ent Consultation ✓
- Dietician Consultation ✓
- Thyroid Profile ✓
- ESR ✓
- Blood Glucose (Fasting) ✓
- General Physician Consultation ✓
- TMT OR 2D ECHO ✓
- Blood Group ✓
- Blood Glucose (Post Prandial) ✓
- Chest X-ray ✓
- ECG ✓
- USG Whole Abdomen ✓
- Eye Check-up consultation ✓
- Urine Sugar Fasting ✓
- Urine Sugar PP ✓
- Dental Consultation ✓
- Urine analysis ✓
- CBC ✓
- HbA1c ✓
- Lipid Profile ✓
- Kidney Profile ✓
- Liver profile ✓

NAME : GANESH KUMAR

AGE/SEX : 38Y/M

DATE : 13.04.2024

Height	Weight	BP	BMI
161 cm	75 kg	118/80 mmHg	28.9
<u>HABITS</u>	SMOKING : NO ALCOHOL : NO DRUGS ; NO		

**Family History: -**

- Asthma : NO
- Diabetes : NO
- TB : NO
- Cancer : NO
- Heart Disease : NO
- HTN : NO
- BP : NO
- Thyroid : NO

**Personal History:**

- Pleurisy : NO
- Rheumatic : NO
- Acquired deformity : NO
- Operated for : NO
- Accidents : NO
- Psychosomatic history : NO
- Diabetes : NO
- Thyroid : NO
- BP : NO

Eye / Vision	DISTANCE VISION		NEAR VISION		COLOUR VISION	GLASSES
	RT Eye	LT Eye	RT Eye	LT Eye		
	6/6	6/6	N/6	N/6		

Signature of Medical Examiner: 

**DR. CHARU KOHLI**  
CONSULTANT MBBS  
DMC-9358



**Dr. Charu Kohli s Clinic**  
 C-234 Defence Colony, New Delhi-110024  
 Ph 41550792, 24336960, 24332759  
 E- mail: drcharukohli@yahoo.com

**AUDIOLOGICAL EVALUATION**

1. NAME Ganesh Kumar AGE 38y SEX M  
 2. ADDRESS .....  
 ..... OCCUPATION .....  
 3. DIAGNOSIS ..... DT. OF AUDIOMETRY 13/04/2024

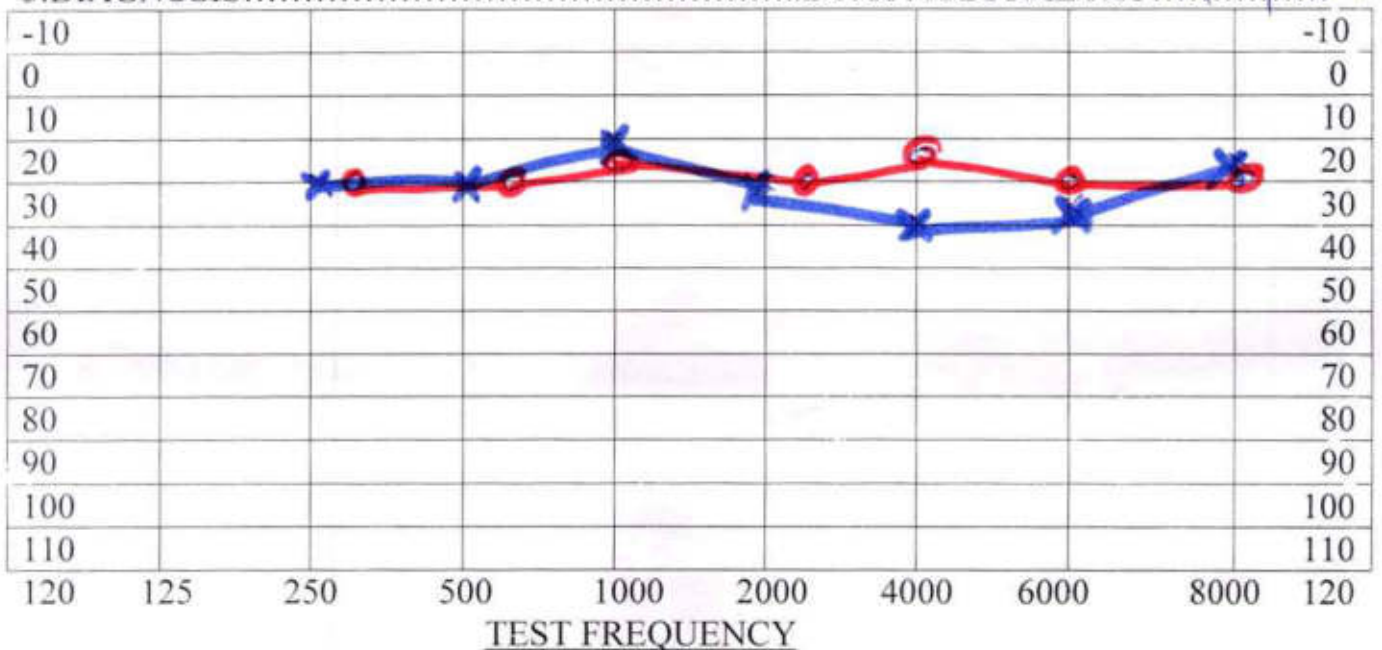

AIR X =LEFT EAR----Rinne----- Hearing Loss for Speech R L \_\_\_\_\_  
 O =RIGHT EAR -----

BONE < =LEFT EAR ---Weber-----DISCRIMINATION SCORE R L \_\_\_\_\_

Masking

No Response  
 Audiologists remarks



- 0dB-20dB....normal hearing
- 20dB-40dB...mild hearing loss
- 40dB-55dB....moderate hearing loss
- 55dB-70dB....moderately severe hearing loss
- 70dB-90dB....sever hearing loss
- >90dB.....profound hearing loss

**NAME: GANESH KUMAR**  
**DATE: April 13, 2024**

### WHOLE ABDOMEN SCAN

Liver is normal in size and echotexture is raised. Partially obliterated intrahepatic biliary radicles and normal appearing venous channels noted. No focal lesion in either lobes. Portal vein is normal. No sub-diaphragmatic collection or pleural effusion

Gall bladder is normal distended and shows echofree lumen.  
CBD: not dilated : apparently echofree.

Both the kidneys are normal in size, position and echopattern with normal corticomedullary differentiation.

RK: 10.13 x 4.18 cm.

LK: 10.39 x 4.62 cm

Pancreas is of normal size & echopattern. No focal lesion or peri-pancreatic collection.

Spleen is of normal size and echopattern. No focal lesion or calcification. Splenic vein is not dilated.

Aorta and IVC are normal. No retroperitoneal lymphadenopathy.

Urinary bladder shows normal distension and shows normal wall-thickness. No calculus or mass.

Prostate is normal in size measures 3.51 x 4.22 x 3.32 cm, volume measures 25.76 cc echopattern is homogenous.

Bowel loops are normal.

No free fluid is seen in abdomen.

### IMPRESSION:

**Grade 1 fatty liver, otherwise sonological study is within normal limits .**



**Dr Charu Kohli**  
**MBBS DMRD**  
**DMC8388**

**DR. CHARU KOHLI**  
**CONSULTANT RADIOLOGIST**  
**DMC - 8388**  
**DR. CHARU KOHLI'S CLINIC**  
**C-234, DEFENCE COLONY, NEW DELHI-110024**

**IMPORTANT:** Owing to technical limitations, in case of any error in the study, the Doctor cannot be held responsible for claim of damages of any nature, and this report is not valid for any Medicolegal aspect.  
Every modern technology has its own limitations, in case of discrepancy/difference in opinion advised- repeat scan/ second opinion

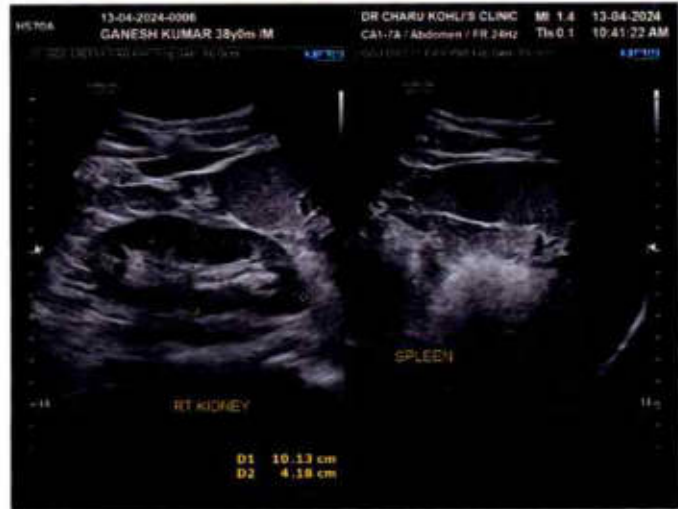

# DR. CHARU KOHLI CLINIC

C-234, Defence Colony, New Delhi

Mr. GANESH KUMAR  
 Age/Sex : 38/M  
 Recorded : 13-4-2024 11:17  
 Ref. by :  
 Indication : ..

ID : 275  
 H/Wt : /

TREADMILL TEST SUMMARY REPORT  
 Protocol: BRUCE  
 History :  
 Medication : ..

PHASE	PHASE TIME	STAGE TIME	SPEED (Km /hr.)	GRADE (%)	H.R. (BPM)	B.P. (mmHg)	RRP X:100	I	ST LEVEL (mm) V2	V5	METS
SUPINE	0:00	0:00			70	118/80	62	25	27	1.6	
HYPERVENT					69	118/80	61	25	27	1.8	
VALSALVA					69	118/80	61	25	27	1.6	
STANDING					83	118/80	97	25	26	1.6	
STAGE 1	2:59	2:59	2.70	10.00	101	118/80	119	22	28	1.8	4.80
STAGE 2	5:59	2:59	4.00	12.00	116	130/82	150	22	24	1.9	7.10
STAGE 3	8:59	2:59	5.40	14.00	144	142/86	204	21	25	1.6	10.00
STAGE 4	9:29	0:29	6.70	16.00	163	142/86	231	24	22	1.8	10.65
PEAK EXERCISE	9:32	0:32			166	156/90	258	24	25	1.6	10.72
RECOVERY	2:59	2:59	0.00	0.00	90	140/86	126	1.2	1.2	0.8	
RECOVERY	5:59	5:59	0.00	0.00	83	120/80	99	1.5	1.7	0.9	
<b>RESULTS</b> Exercise Duration : 9:32 Minutes Max Heart Rate : 166 bpm, 91 % of target heart rate 182 bpm Max Blood Pressure : 156/90 mmHg Max Work Load : 10.72 METS											
<b>IMPRESSIONS</b> Negative for any evidence of myocardial ischemia											

Cardiologist

DR. D. R. RAJIV  
 MBBS, MD  
 DMC-46778  
 CONSULTANT CARDIOLOGIST

DR. CHARU KOHLI CLINIC

SUPINE  
PRETEST

ST @ 10mm/mV  
80ms PostU

Mr. GANESH KUMAR  
I.D. : 275  
AGE/SEX : 38/M  
RECORDED : 13-4-2024 11:17

RATE : 70 BPM  
B.P. : 118/80 mmHg

LINKED MEDIAN

*Normal ECG*

*by*  
DR. D.R. RAJIV

Dr. D.R. RAJIV  
M.D. (Gen. Med.)  
CONSULTANT (CARDIOLOGY)

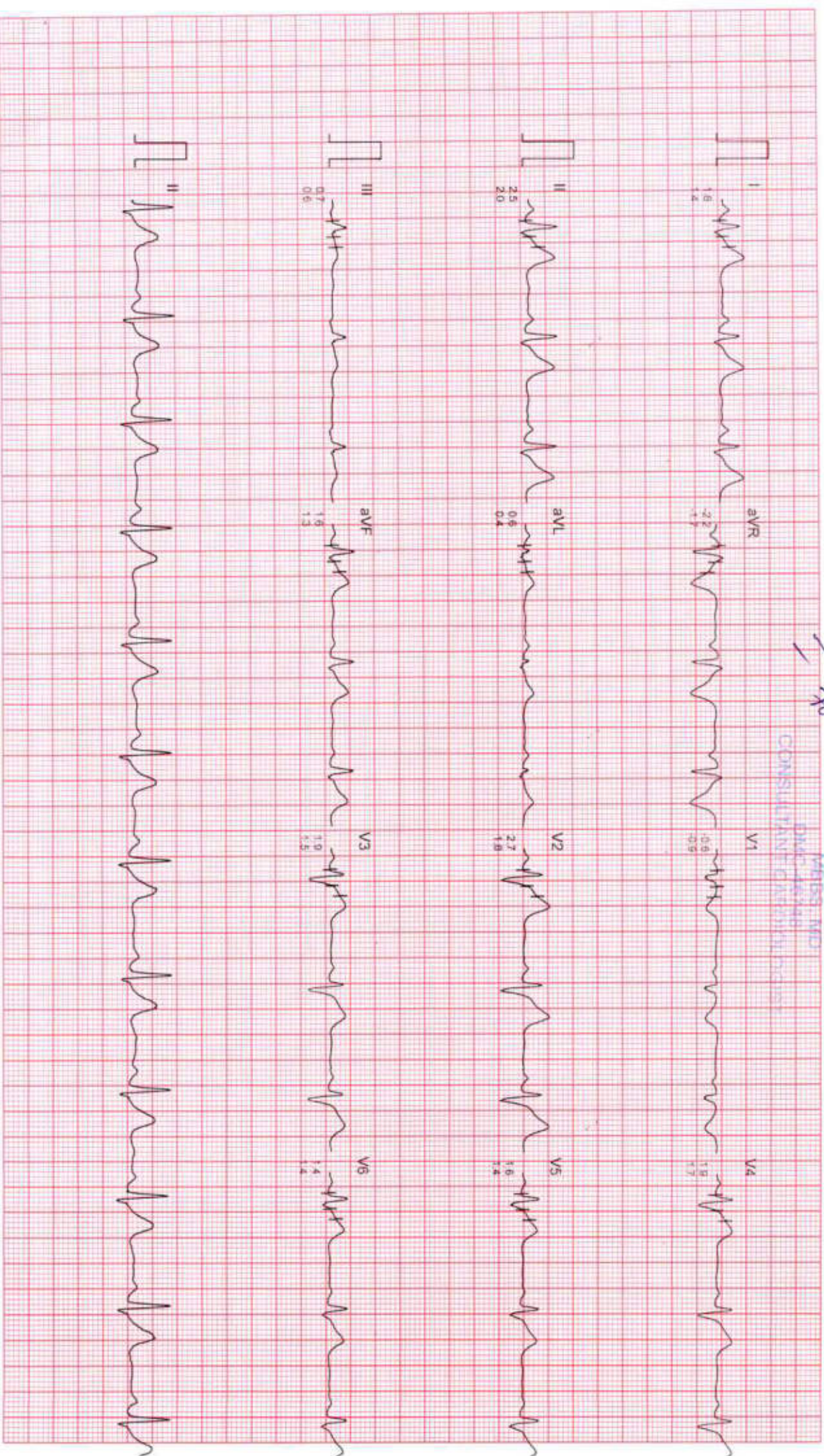

Mr. GANESH KUMAR

ID : 275

AGE/SEX : 38/M

RECORDED : 13-4-2024 11:17

DR. CHARU KOHLI CLINIC

HYPERVENTILATION  
PRETEST

ST @ 10mm/mV  
80ms PostU

RATE : 69 BPM

B.P. : 118/80 mmHg

STAGE TIME : 0:00

LINKED MEDIAN

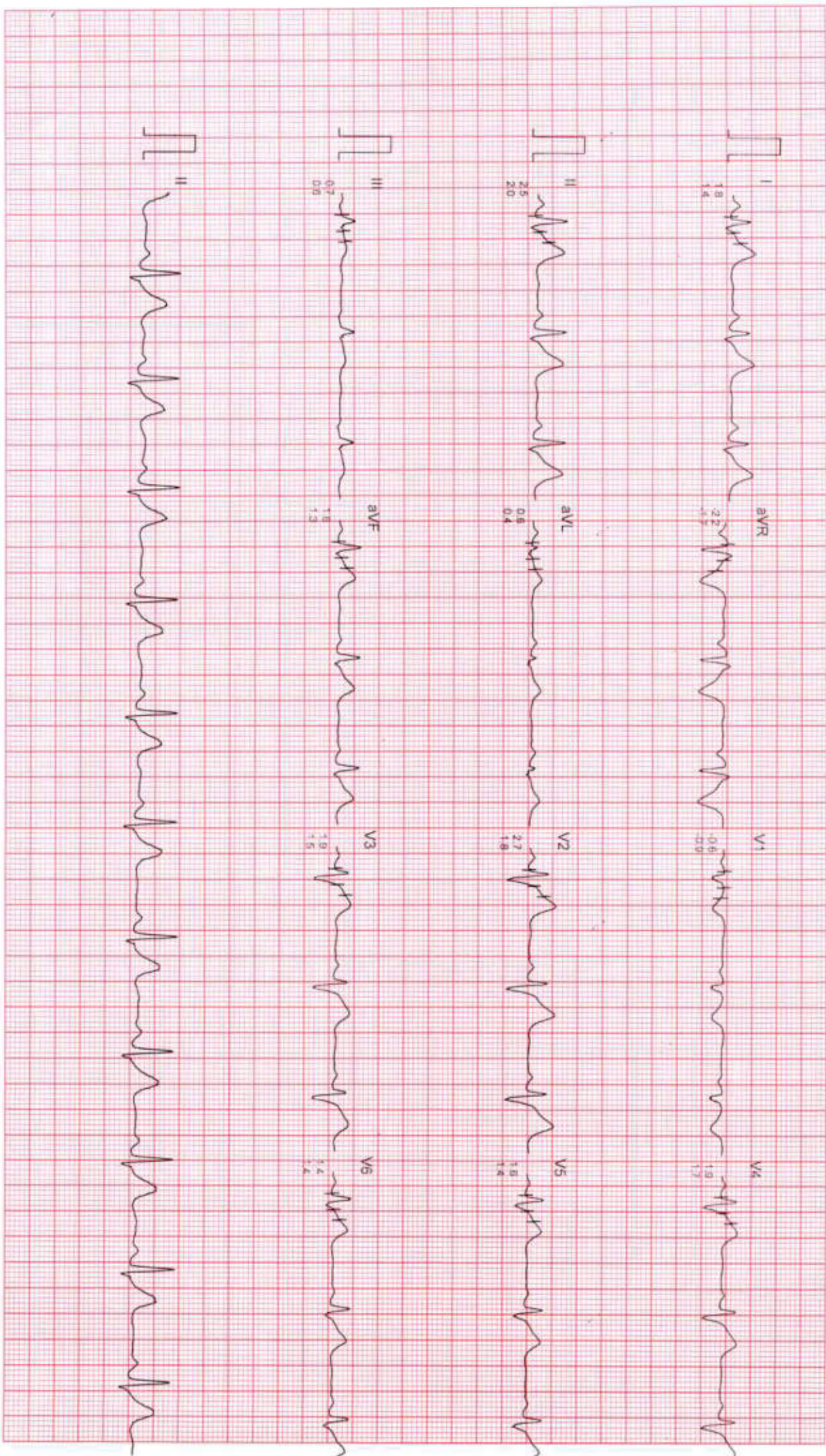

Filtered

Computer Corrected Baseline

25mm/sec 10mm/mV

CardiCom, INDIA Ph.:091-731-2620740, TeleFax:091-731-2431214



Mr. GANESH KUMAR

I.D. : 275

AGE/SEX : 38/M

RECORDED : 13-4-2024 11:17

RATE : 69 BPM

B.P. : 118/80 mmHg

DR. CHARU KOHLI CLINIC

VALSALVA  
PRETEST

ST @ 10mm/mV  
80ms PostJ

LINKED MEDIUM

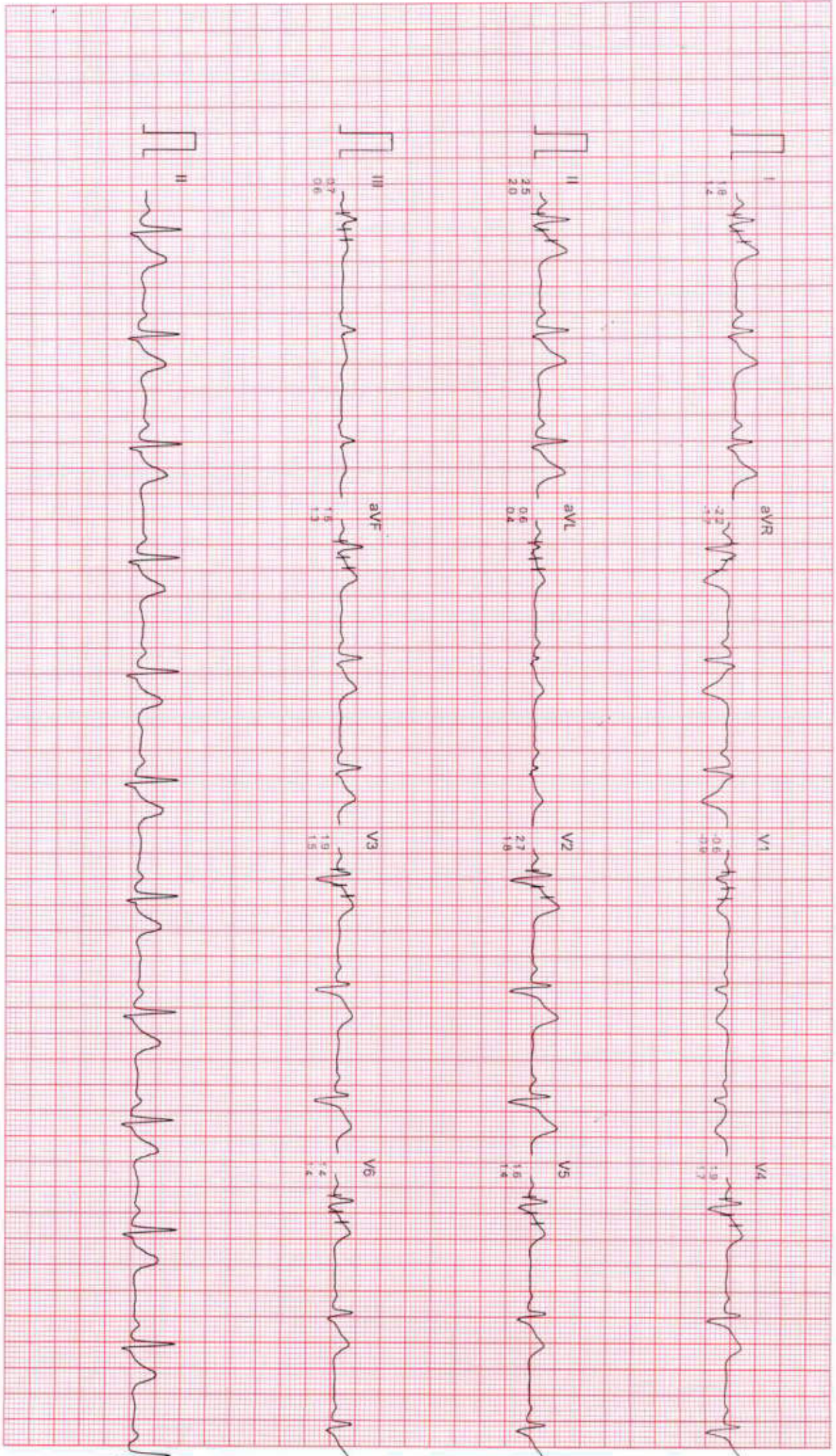

Filtered

Computer Corrected Baseline

25mm/sec 10mm/mV

CardiCom, INDIA Ph.:091-731-2620740, TeleFax:091-731-2431214

DR. CHARU KOHLI CLINIC

STANDING  
PRETEST

ST @ 10mm/mV  
80ms PostJ

Mr. GANESH KUMAR  
I.D. : 275  
AGE/SEX : 38/M  
RECORDED : 13-4-2024 11:17

RATE : 83 BPM  
B.P. : 118/80 mmHg

LINKED MEDIUM



Filtered  
Computer Corrected Baseline

25mm/sec 10mm/mV

CardiCom, INDIA Ph. 091-731-2620740, TeleFax. 091-731-2431214

# DR. CHARU KOHLI CLINIC

MR. GANESH KUMAR

I.D. : 275

AGE/SEX : 38/M

RECORDED : 13-4-2024 11:17

RATE : 101 BPM

B.P. : 118/80 mmHg

BRUCE

EXERCISE 1

PHASE TIME : 2.59

STAGE TIME : 2.59

ST @ 10mm/mV

80ms PostJ

SPEED : 2.7 Km./Hr

GRADE : 10.0 %

LINKED MEDIAN

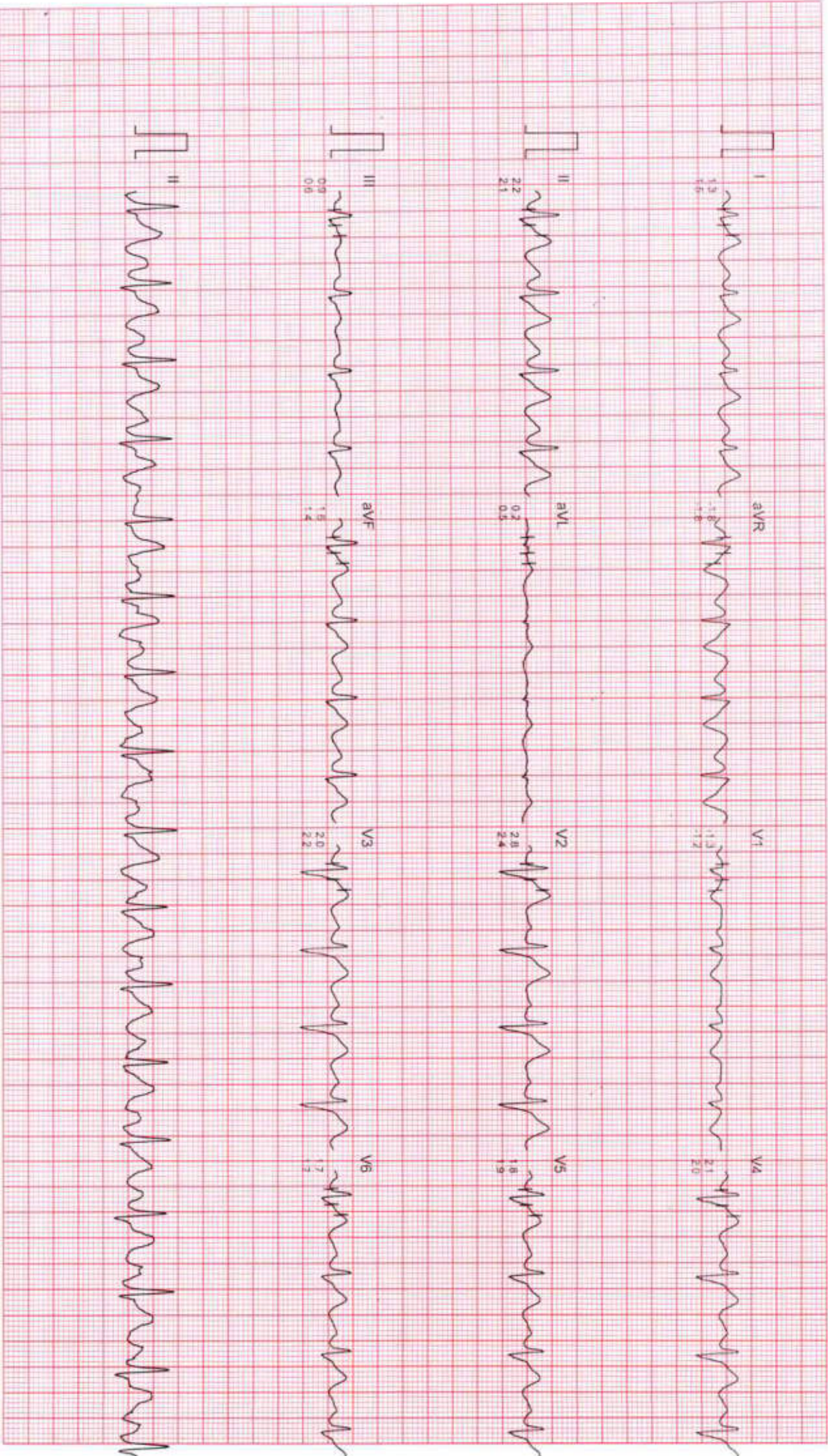

Filtered

Computer Corrected Baseline

25mm/Sec 10mm/mV

CardCom, INDIA Ph. 091-731-2620740, Telefax 091-731-2431214

# DR. CHARU KOHLI CLINIC

Mr. GANESH KUMAR

I.D. : 275

AGE/SEX : 36/M

RECORDED : 13-4-2024 11:17

RATE : 116 BPM

B.P. : 130/82 mmHg

BRUCE

EXERCISE 2

PHASE TIME : 5:59

STAGE TIME : 2:59

ST @ 10mm/mV

80ms PostJ

SPEED : 4.0 Km./Hr

GRADE : 12.0 %

LINKED MEDIAN

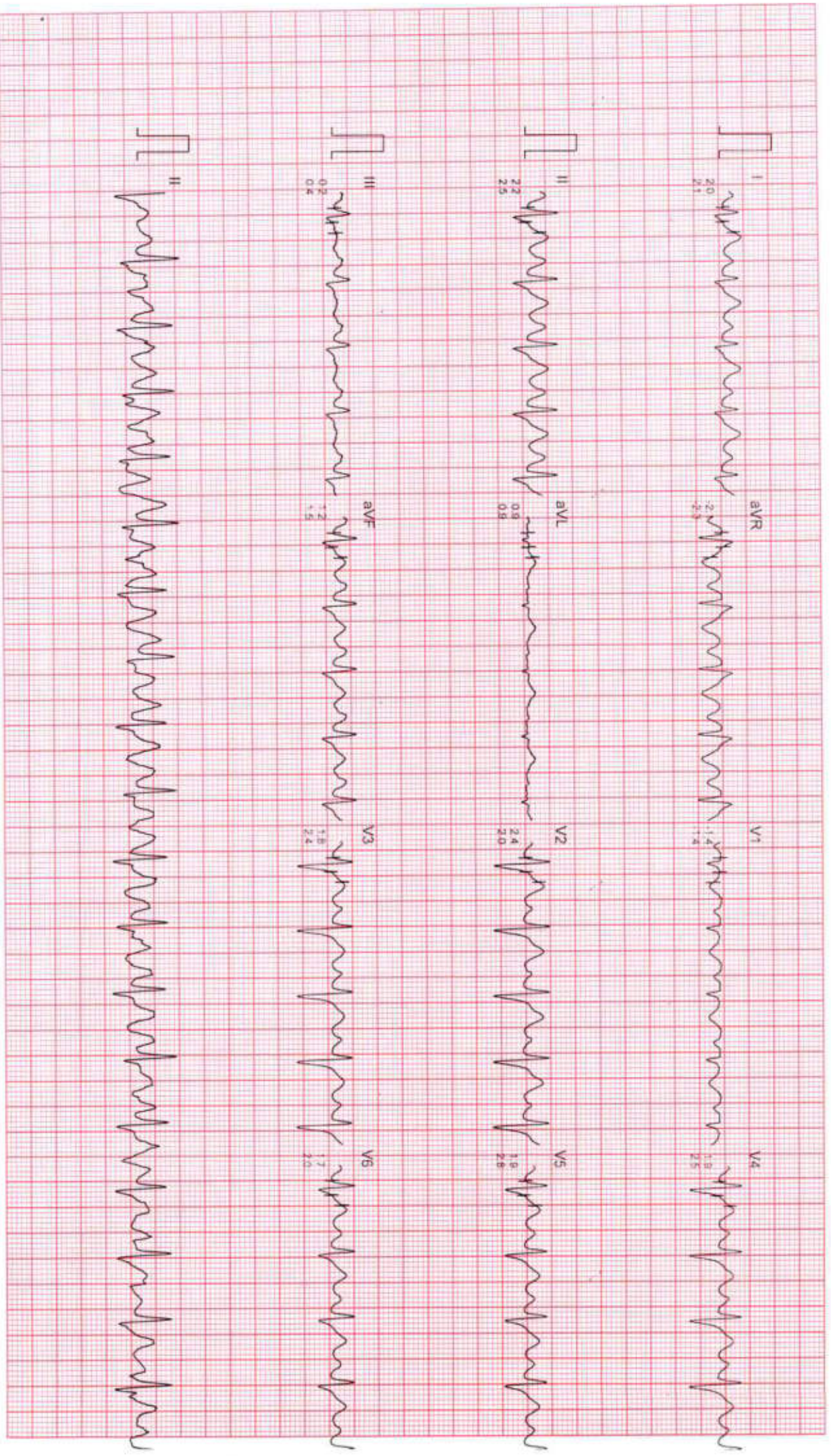

Filtered

Computer Corrected Baseline

25mm/sec 10mm/mV

CardiCom, INDIA Ph.:091-731-2620740, TeleFax:091-731-2431214

# DR. CHARU KOHLI CLINIC

Mr. GANESH KUMAR  
I.D. : 275  
AGE/SEX : 36/M  
RECORDED : 13-4-2024 11:17

RATE : 144 BPM  
B.P. : 142/86 mmHg

BRUCE  
EXERCISE 3  
PHASE TIME : 8:59  
STAGE TIME : 2:59

ST @ 10mm/mv  
80ms PostJ  
SPEED : 5.4 Km./Hr.  
GRADE : 14.0 %

LINKED MEDIAN

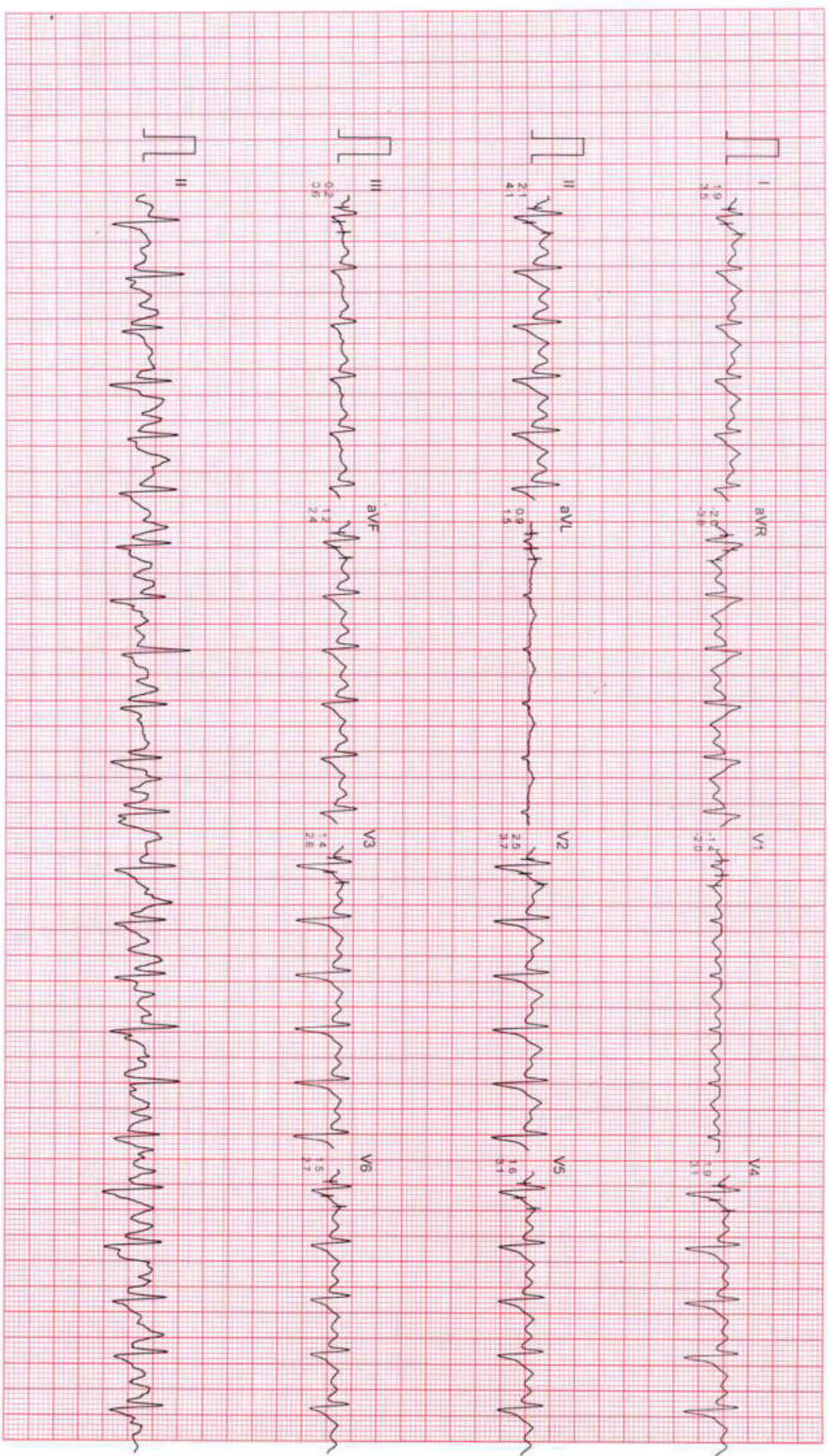

Filtered

Computer Corrected Baseline

25mm/sec 10mm/mV

CardCom, INDIA Ph.:091-731-2620740, TeleFax:091-731-2431214

DR. CHARU KOHLI CLINIC

Mr. GANESH KUMAR

I.D. : 275

AGE/SEX : 38/M

RECORDED : 13-4-2024 11:17

BRUCE

EXERCISE 4

PHASE TIME : 9:29

STAGE TIME : 0:29

ST @ 10mm/mV

80ms PostJ

SPEED : 6.7 Km /Hr

GRADE : 16.0 %

LINKED MEDIAN

RATE : 163 BPM  
B.P. : 142/86 mmHg



Filtered

Computer Corrected Baseline

25mm/sec 10mm/mV

CardiCom, INDIA Ph. 091-731-2620740, TeleFax:091-731-2431214

# DR. CHARU KOHLI CLINIC

Mr. GANESH KUMAR

I.D. : 275

AGE/SEX : 38/M

RECORDED : 13-4-2024 11:17

BRUCE

PEAK EXERCISE

PHASE TIME : 9.32

STAGE TIME : 0.32

ST @ 10mm/mV

80ms PostJ

SPEED : 6.7 Km./Hr.

GRADE : 16.0 %

LINKED MEDIAN

RATE : 166 BPM  
B.P. : 156/90 mmHg



Filtered

Computer Corrected Baseline

25mm/sec 10mm/mV

CardiCom, INDIA Ph. 091-731-2620740, TeleFax: 091-731-2431214

DR. CHARU KOHLI CLINIC

Mr. GANESH KUMAR

I.D. : 275

AGE/SEX : 38/M

RECORDED : 13-4-2024 11:17

BRUCE

RECOVERY

PHASE TIME : 0:59

RATE : 120 BPM

B.P. : 156/90 mmHg

ST @ 10mm/mV  
80ms PostJ  
SPEED : 0.0 Km/Hr  
GRADE : 0.0 %

LINKED MEDIAN

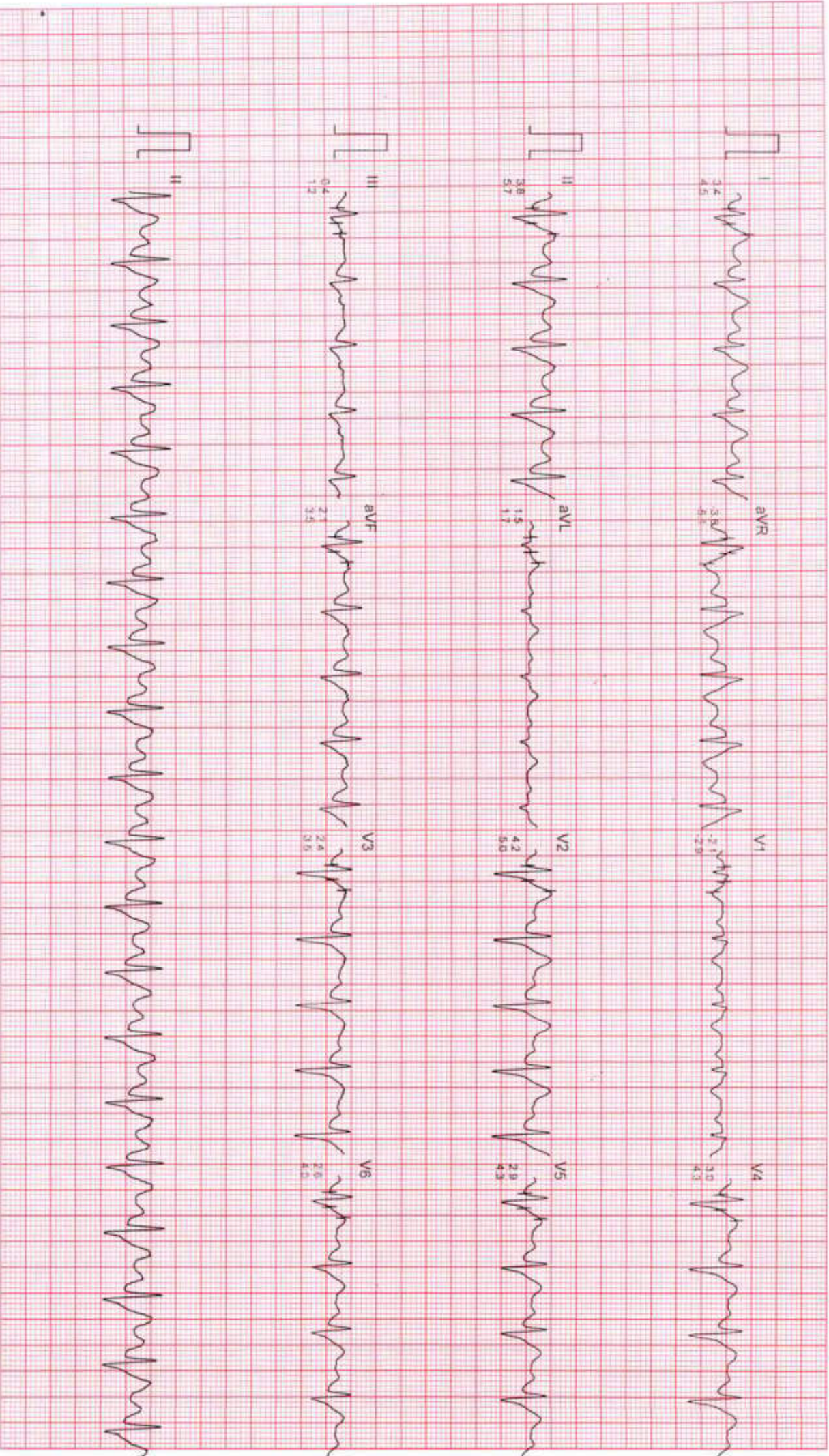

Filtered

Computer Corrected Baseline

25mm/sec 10mm/mV

CardiCom, INDIA Ph: 091-731-2620740, TeleFax: 091-731-2431214



# DR. CHARU KOHLI CLINIC

Mr. GANESH KUMAR

I.D. : 275

AGE/SEX : 38/M

RECORDED : 13-4-2024 11:17

RATE : 90 BPM

B.P. : 140/86 mmHg

BRUCE

RECOVERY

PHASE TIME : 2:59

ST @ 10mm/mV

80ms PostU

SPEED : 0.0 Km/Hr.

GRADE : 0.0 %

LINKED MEDIAN



Filtered

Computer Corrected Baseline

25mm/sec 10mm/mV

CardiCom, INDIA Ph.:091-731-2620740, TeleFax:091-731-2431214

# DR. CHARU KOHLI CLINIC

BRUCE

RECOVERY

PHASE TIME : 5:59

ST @ 10mm/mV

80ms PostJ

SPEED : 0.0 Km/Hr.

GRADE : 0.0 %

Mr. GANESH KUMAR

I.D. : 275

AGE/SEX : 38/M

RECORDED : 13-4-2024 11:17

RATE : 83 BPM

B.P. : 120/80 mmHg

LINKED MEDIAN

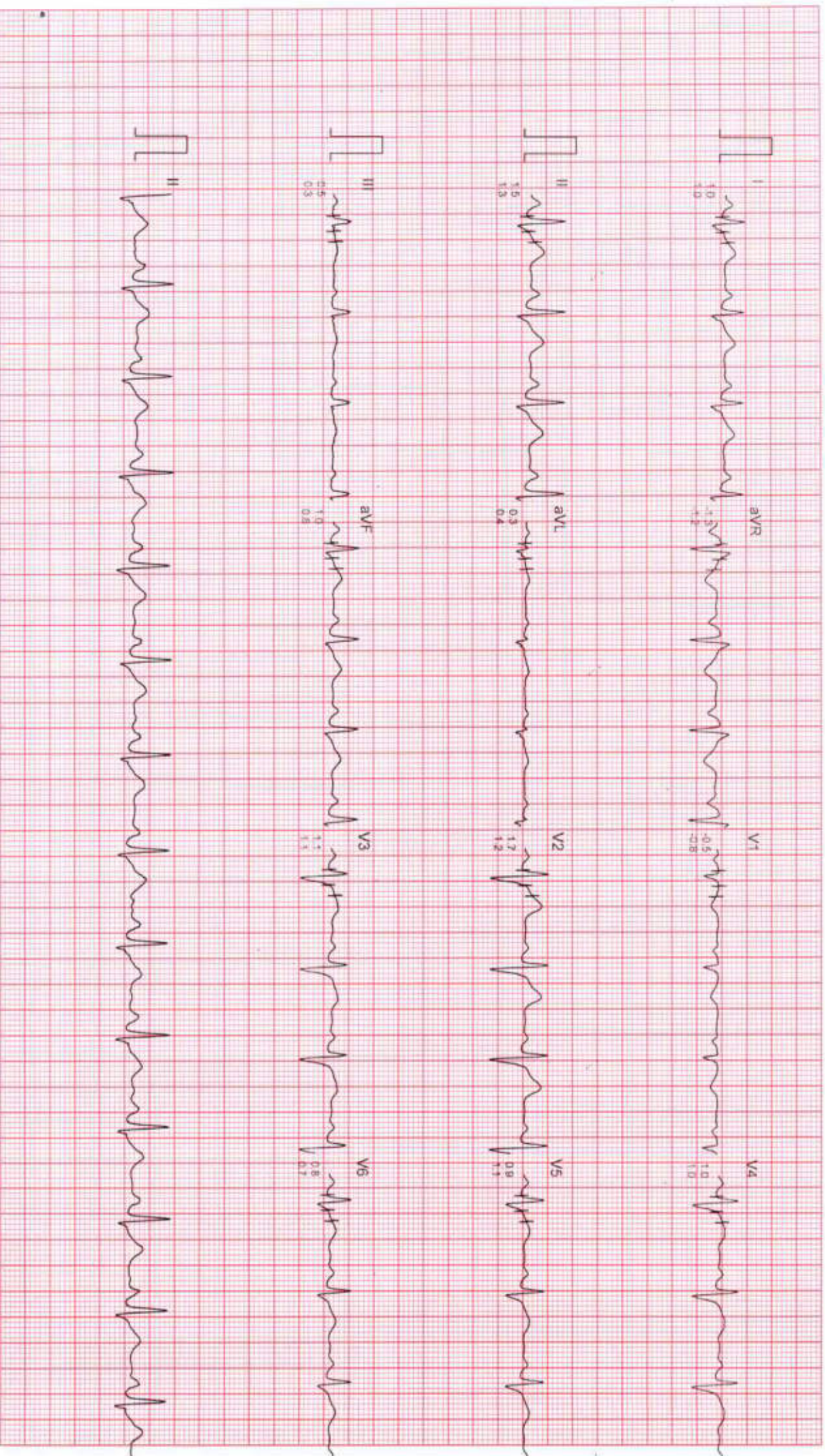

Filtered

Computer Corrected Baseline

25mm/sec 10mm/mV

CardCom. INDIA Ph. :091-731-2620740. Telefax:091-731-2431214



**Dr. Charu Kohli's Clinic**  
C-234 Defence Colony, New Delhi-1 10024  
Ph 41550792, 24336960, 24332759  
E-mail: [drcharukohli@yahoo.com](mailto:drcharukohli@yahoo.com)

**NAME : GANESH KUMAR**

**AGE/SEX : 38Y/M**

**DATE : 13.04.2024**

**X - RAY CHEST PA VIEW :**

Cardiac shadow is normal.  
Aorta is normal.  
Bilateral lung fields are clear.  
Both costophrenic angles are clear.  
Bilateral domes of diaphragm are normal.  
No bony injury noted.

**IMPRESSION:** Normal chest skiagram

*Charu Kohli*

**DR. CHARU KOHLI**  
**MBBS, DMRD**  
**Consultant Radiologist**

**IMPORTANT:** Owing to technical limitations in case of any error in the study, the Doctor cannot be held responsible for claim of damages of any nature and this report is not valid for any Medico-legal aspect.

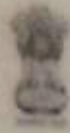

भारत सरकार  
GOVERNMENT OF INDIA



गणेश कुमार  
Ganesh Kumar  
जन्म तिथि/ DOB: 25/04/1985  
पुरुष / MALE



8448 2173 5568

आधार - आम आदमी का अधिकार

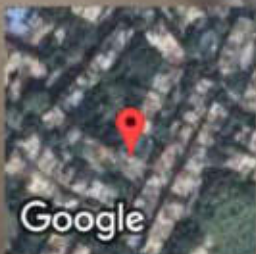

Google

GPS Map Camera

New Delhi, Delhi, India  
C-234, Chakrabarti Vithi Rd, Block C, Defence Colony, New Delhi, Delhi  
110049, India  
Lat 28.570759°  
Long 77.229875°  
13/04/24 09:41 AM GMT +05:30



 GPS Map Camera

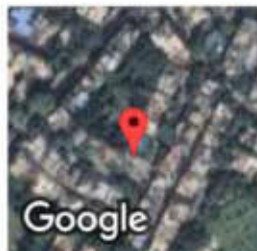

New Delhi, Delhi, India  
C-234, Chakrabarti Vithi Rd, Block C, Defence Colony, New Delhi, Delhi  
110049, India  
Lat 28.57077°  
Long 77.229852°  
13/04/24 09:41 AM GMT +05:30

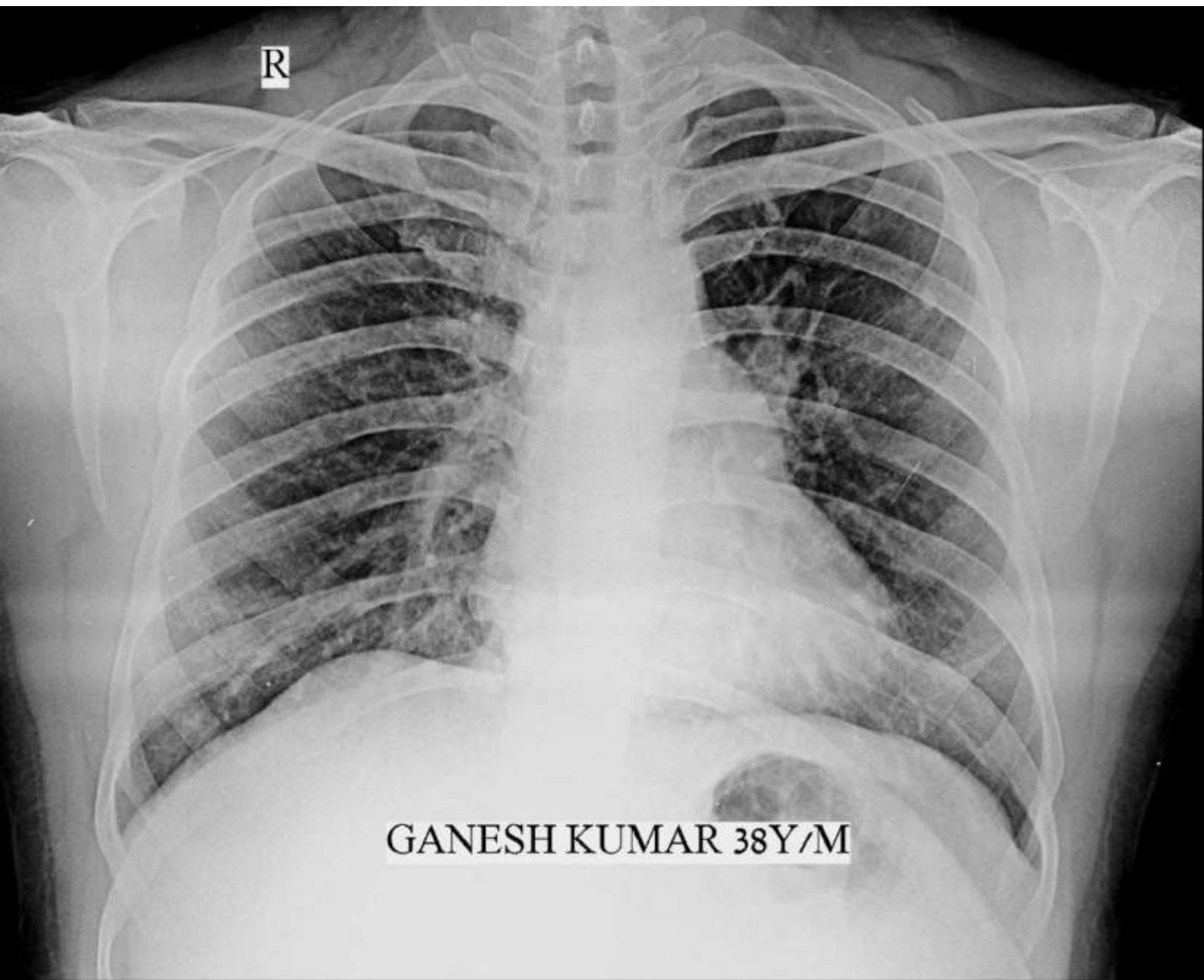

R

GANESH KUMAR 38Y/M

13-04-2024 12:37:49

12.20s  
78.00 kV  
8.00 mA



13-04-2024 12:37:49

12.20s  
78.00 kV  
8.00 mA





<b>Registration No.</b>	<b>1024755</b>	Mobile No.	9136562189
<b>Patient Name</b>	<b>Mr. KUMAR GANESH</b>	Registration Date/Time	13/04/2024 09:39:33
Age / Sex	38 Yrs Male	Sample Collected Date/Time	13/04/2024 11:43:25
Ref By / Hospital	Others MEDI WHEEL	Report Date/Time	13/04/2024 16:55:29
Collected At	DCKC	Printed Date/Time	13/04/2024 17:54:50

Test Name	Value	Unit	Biological Ref Interval
-----------	-------	------	-------------------------

## HAEMATOLOGY

### Complete Blood Count (CBC)

Haemoglobin (Hb) ,EDTA <i>Method : Colorimetric</i>	14.0	g/dL	13.0 - 17.0
Total Leucocyte Count (TLC) ,EDTA <i>Method : Electric impedance</i>	06.2	10 <sup>9</sup> /L	04.0 - 11.0
Red Blood Cell (RBC) ,EDTA <i>Method : Electric impedance</i>	<b>4.41</b>	10 <sup>6</sup> /uL	4.50 - 5.50
Hematocrit (HCT /PCV) ,EDTA <i>Method : Pulse height detection</i>	43.4	%	40.0 - 50.0
Mean Corp Volume (MCV) ,EDTA <i>Method : Calculated</i>	98.6	fL	83.0 - 101.0
Mean Corp Hb (MCH) ,EDTA <i>Method : Calculated</i>	31.8	pg	27.0 - 32.0
Mean Corp Hb Conc (MCHC) ,EDTA <i>Method : Calculated</i>	32.2	g/dL	31.5 - 34.5
Platelet Count(PLT) ,EDTA <i>Method : Electric impedance/Microscopy</i>	154.00	10 <sup>3</sup> /uL	150.00 - 410.00
RDW- CV% ,EDTA	<b>14.3</b>	%	11.6 - 14.0
<b>Differential Leucocyte Count</b> <i>Method : Microscopy</i>			
Neutrophil ,EDTA	68.0	%	40.0 - 80.0
Lymphocyte ,EDTA	23.0	%	20.0 - 45.0
Eosinophil ,EDTA	3.0	%	1.0 - 6.0
Monocyte ,EDTA	6.0	%	2.0 - 10.0
Basophil ,EDTA	0.0	%	0.0 - 2.0
ESR ,EDTA <i>Method : Westergreen</i>	12	mm/1st hr.	00 - 15

Page No: 1 of 9

Checked By :- POOJA



DR. NEELU CHHABRA  
MD. PATHOLOGIST

At Your Home: Collection of Blood Samples, ECG, Digital X-Ray

Occupational Health Service • Diagnostic & Preventive • Health Assessment • Periodic Preventive Health Camps • Corporate Health Checks

Ultrasound | Digital X Ray | DEXA | Mammography | Path Lab | ECHO | TMT | Healthchecks | PFT | Holter | Audiometry





<b>Registration No.</b>	<b>1024755</b>	Mobile No.	9136562189
<b>Patient Name</b>	<b>Mr. KUMAR GANESH</b>	Registration Date/Time	13/04/2024 09:39:33
Age / Sex	38 Yrs Male	Sample Collected Date/Time	13/04/2024 11:43:25
Ref By / Hospital	Others MEDI WHEEL	Report Date/Time	13/04/2024 17:11:03
Collected At	DCKC	Printed Date/Time	13/04/2024 17:54:50

Test Name	Value	Unit	Biological Ref Interval
-----------	-------	------	-------------------------

Blood Group ABO ,EDTA

Method : Forward Grouping

"B"

Rh Typing ,EDTA

Method : Forward Grouping

POSITIVE

**HbA1c** ,EDTA

Method : Photometric method

5.1 %

**INTERPRETATIONS:-**

**NORMAL RANGE** **4.00 - 5.60** %

Pre Diabetic/ Higher chance of getting diabetes	5.70	- 6.20	%
Good Diabetic Control	6.20	- 6.80	%
Fair Diabetic Control	6.80	- 7.60	%
Uncontrolled Diabetes -action suggested	>7.6		%

**Note:-**

Glycosylated Haemoglobin is a specific component of HBA1C and is the blood glucose bound to it. This test is an index of carbohydrate in balance during the preceding two months. The estimation is of greater importance for specific group of patient. This result are not affected by time, meal intake exercise, diabetic drugs, emotional Stress etc. HbA1c should be routinely monitored ideally at least every 3 months.





<b>Registration No.</b>	<b>1024755</b>	Mobile No.	9136562189
<b>Patient Name</b>	<b>Mr. KUMAR GANESH</b>	Registration Date/Time	13/04/2024 09:39:33
Age / Sex	38 Yrs Male	Sample Collected Date/Time	13/04/2024 11:43:25
Ref By / Hospital	Others MEDI WHEEL	Report Date/Time	13/04/2024 16:55:29
Collected At	DCKC	Printed Date/Time	13/04/2024 17:54:50

Test Name	Value	Unit	Biological Ref Interval
-----------	-------	------	-------------------------

## BIOCHEMISTRY

### LIPID PROFILE

Total Lipids ,Serum Plain	531	mg/dl	400 - 700
Serum Cholesterol ,Serum Plain <i>Method : CHOD-POD</i>	167	mg/dl	0 - 200
Serum Triglycerides ,Serum Plain <i>Method : GPO-POD</i>	<b>197</b>	mg/dl	60 - 165
Serum HDL Cholesterol ,Serum Plain <i>Method : Direct Method</i>	49	mg/dl	40 - 70
Serum LDL Cholesterol ,Serum Plain <i>Method : Calculated</i>	78.6	mg/dl	30.0 - 100.0
Serum VLDL Cholesterol ,Serum Plain <i>Method : Calculated</i>	39.4	mg/dl	24.0 - 45.0
Total CHO/HDL Cholesterol Ratio ,Serum Plain <i>Method : Calculated</i>	3.41		
LDL/HDL Cholesterol Ratio ,Serum Plain <i>Method : Calculated</i>	1.60		

Guidelines for Total Blood Cholesterol Levels on 11 to 12 hour fasting samples.

Desirable : Less than 200 mg/dl

Borderline High Risk : 200 to 239 mg/dl

High Risk : 240 mg/dl and over, on repeated values

Optimal Level for Cardiac Patients : Less than 200 mg/dl

HDL-C : High HDL has generally been found to be protective, decreasing the risk of coronary Artery disease (CAD) in most people. However, some recent studies have shown that in some people with high HDL, the HDL is not protective and may, in fact result in higher risk for CAD than in people with normal HDL levels. In one study it was shown that people with CAD and high HDL had underlying genetic anomalies in enzymes important in lipid turnover. Another study showed that high levels of abnormally large HDL particles were associated with increased risk of CAD. Factors that elevate HDL concentrations include chronic alcoholism, treatment with oral estrogen replacement therapy, extensive aerobic exercise, and treatment with niacin, statins, or fibrates. Smoking reduces levels of HDL cholesterol, while quitting smoking leads to a rise in the plasma HDL level.

Triglycerides Female 40 - 140  
Male 60 - 165

Adult levels:

Optimal <100 mg/dL  
Near Optimal/ above optimal 100 - 129 mg/dL  
Borderline high 130 - 159 mg/dL  
High 160 - 189 mg/dL  
Very High ≥190 mg/dL

### KIDNEY FUNCTION TEST (KFT)

Blood Urea ,Serum Plain <i>Method : Urease -UV</i>	21.8	mg/dl	15.0 - 45.0
Serum Creatinine ,Serum Plain <i>Method : Modified Jaffe's</i>	1.03	mg/dl	0.40 - 1.50

Checked By :- POOJA

DR.NEELU CHHABRA  
MD. PATHOLOGIST

At Your Home: Collection of Blood Samples, ECG, Digital X-Ray

Occupational Health Service • Diagnostic & Preventive • Health Assessment • Periodic Preventive Health Camps • Corporate Health Checks

Ultrasound | Digital X Ray | DEXA | Mammography | Path Lab | ECHO | TMT | Healthchecks | PFT | Holter | Audiometry



<b>Registration No.</b>	<b>1024755</b>	Mobile No.	9136562189
<b>Patient Name</b>	<b>Mr. KUMAR GANESH</b>	Registration Date/Time	13/04/2024 09:39:33
Age / Sex	38 Yrs Male	Sample Collected Date/Time	13/04/2024 11:43:25
Ref By / Hospital	Others MEDI WHEEL	Report Date/Time	13/04/2024 17:08:59
Collected At	DCKC	Printed Date/Time	13/04/2024 17:54:50

Test Name	Value	Unit	Biological Ref Interval
Serum Uric Acid ,Serum Plain <i>Method : Uricase- POD</i>	6.34	mg/dl	3.40 - 7.00
Serum Sodium ,Serum Plain <i>Method : ISE Direct</i>	141.0	mmol/L	135.0 - 148.0
Serum Potassium ,Serum Plain <i>Method : ISE Direct</i>	4.23	mmol/L	3.50 - 5.00
Serum Chloride ,Serum Plain <i>Method : ISE DIRECT</i>	100.20	mmol/L	97.00 - 107.00
Serum Calcium ,Serum Plain <i>Method : Arsenazo III</i>	9.90	mg/dl	New Born : 7.8 - 11.2 mg/dl Adult : 8.2 - 10.6 mg/dl



<b>Registration No.</b>	<b>1024755</b>	Mobile No.	9136562189
<b>Patient Name</b>	<b>Mr. KUMAR GANESH</b>	Registration Date/Time	13/04/2024 09:39:33
Age / Sex	38 Yrs Male	Sample Collected Date/Time	13/04/2024 11:43:25
Ref By / Hospital	Others MEDI WHEEL	Report Date/Time	13/04/2024 16:55:29
Collected At	DCKC	Printed Date/Time	13/04/2024 17:54:50

Test Name	Value	Unit	Biological Ref Interval
-----------	-------	------	-------------------------

**LIVER PROFILE / LFT**

Serum Bilirubin (Total) ,Serum Plain <i>Method : DSA Method</i>	1.00	mg/dl	0.00 - 1.20
Serum Bilirubin (Direct) ,Serum Plain <i>Method : DSA Method</i>	<b>0.33</b>	mg/dl	0.00 - 0.30
Serum Bilirubin (Indirect) ,Serum Plain <i>Method : Calculated Parameter</i>	<b>0.67</b>	mg/dl	0.00 - 0.60
SGOT ,Serum Plain <i>Method : IFCC/KINETIC</i>	23.1	IU/l	Males : Upto 46 IU/l Females : Upto 40 IU/l
SGPT ,Serum Plain <i>Method : IFCC/KINETIC</i>	25.9	IU/l	Upto 49 IU/l
Serum Alkaline Phosphatase ,Serum Plain <i>Method : DEA Method</i>	48.0	IU/l	30.0 - 120.0
Serum Total Protein ,Serum Plain <i>Method : Biuret Method</i>	7.36	gm/dl	6.00 - 8.50
Serum Albumin ,Serum Plain <i>Method : BCG Method</i>	4.32	gm/dl	3.20 - 5.50
Globulin ,Serum Plain <i>Method : Calculated</i>	3.04	gm/dl	2.00 - 4.10
A/G Ratio ,Serum Plain <i>Method : Calculated</i>	1.42		1.00 - 2.10
Serum GGTP ,Serum Plain <i>Method : G-Glutamyl Transferase</i>	18.0	U/L	0.0 - 50.0

Page No: 5 of 9

Checked By :- POOJA



DR. NEELU CHHABRA  
MD. PATHOLOGIST

At Your Home: Collection of Blood Samples, ECG, Digital X-Ray

Occupational Health Service • Diagnostic & Preventive • Health Assessment • Periodic Preventive Health Camps • Corporate Health Checks

Ultrasound | Digital X Ray | DEXA | Mammography | Path Lab | ECHO | TMT | Healthchecks | PFT | Holter | Audiometry



<b>Registration No.</b>	<b>1024755</b>	Mobile No.	9136562189
<b>Patient Name</b>	<b>Mr. KUMAR GANESH</b>	Registration Date/Time	13/04/2024 09:39:33
Age / Sex	38 Yrs Male	Sample Collected Date/Time	13/04/2024 11:43:25
Ref By / Hospital	Others MEDI WHEEL	Report Date/Time	13/04/2024 16:55:29
Collected At	DCKC	Printed Date/Time	13/04/2024 17:54:50

Test Name	Value	Unit	Biological Ref Interval
Blood Sugar (Fasting) ,Plasma F <i>Method : GOD POD</i>	96.3	mg/dl	70.0 - 110.0
Blood Sugar (PP) ,Plasma PP <i>Method : GOD POD</i>	103.8	mg/dl	70.0 - 140.0



<b>Registration No.</b>	<b>1024755</b>	Mobile No.	9136562189
<b>Patient Name</b>	<b>Mr. KUMAR GANESH</b>	Registration Date/Time	13/04/2024 09:39:33
Age / Sex	38 Yrs Male	Sample Collected Date/Time	13/04/2024 11:43:25
Ref By / Hospital	Others MEDI WHEEL	Report Date/Time	13/04/2024 16:16:18
Collected At	DCKC	Printed Date/Time	13/04/2024 17:54:50

Test Name	Value	Unit	Biological Ref Interval
-----------	-------	------	-------------------------

## IMMUNOASSAY

### TOTAL THYROID PROFILE

Total T3 ,Serum Plain	1.21	ng/mL	0.69 - 2.15
Total T4 ,Serum Plain	11.50	ug/dl	5.20 - 12.70
TSH	<b>12.20</b>	uIU/ml	0.30 - 4.50

**Comment :**

Age Group	Biological Reference Range
1-2 Days	3.2-3.43 uIU/ml
3-4 Days	0.7-15.4 uIU/ml
15 Days - 5 Months	1.7-9.1 uIU/ml
5 Months - 2 Years	0.7-6.4 uIU/ml
2 Years - 12 Years	0.64-6.27 uIU/ml
12 Years - 18 Years	0.51-4.94 uIU/ml
> 18 Years	0.35-5.50 uIU/ml

**Adults**

Note: TSH levels are subject to circadian variation, rising several hours before the onset of sleep, reaching peak levels between 11 pm to 6 am. Nadir concentrations are observed during the afternoon. Diurnal variation in TSH level approximates + 50 %, hence time of the day has influence on the measured serum TSH concentration. Although elevated TSH levels are nearly always indicative of primary hypothyroidism, and may be seen in secondary thyrotoxicosis.

**Newborn**

In a very low birth weight baby (particularly premature neonates) immaturity of the hypothalamic-pituitary - thyroid axis may mask primary congenital hypothyroidism. It is recommended that the test be repeated two weeks after birth in babies 1000-1500 gm and at four weeks in those <1000 gm. Specimen collection prior to 24 hours of age, after blood transfusion and prematurity can affect this screening.

Nearly 90% of CH cases are detected by newborn screening. A small number of children may test normal on the newborn screen but later develop hypothyroidism.





<b>Registration No.</b>	<b>1024755</b>	Mobile No.	9136562189
<b>Patient Name</b>	<b>Mr. KUMAR GANESH</b>	Registration Date/Time	13/04/2024 09:39:33
Age / Sex	38 Yrs Male	Sample Collected Date/Time	13/04/2024 11:43:25
Ref By / Hospital	Others MEDI WHEEL	Report Date/Time	13/04/2024 13:53:55
Collected At	DCKC	Printed Date/Time	13/04/2024 17:54:50

Test Name	Value	Unit	Biological Ref Interval
-----------	-------	------	-------------------------

## CLINICAL PATHOLOGY

### URINE ROUTINE EXAMINATION

#### URE PHYSICAL EXAMINATION

Colour ,URINE	Pale Yellow	Pale Yellow
Volume ,URINE	40 mL	
Appearance ,URINE	Clear	Clear

#### URE CHEMICAL EXAMINATION

Reaction ,URINE	Acidic	Acidic
Ph (Strip Method) ,URINE	6.5	5.0
Specific Gravity ,URINE	1.025	1.000
Protein (Strip Method) ,URINE	Nil	Nil
Glucose (Strip Method) ,URINE	Nil	Nil

#### URE MICROSCOPY EXAMINATION

Pus Cells ,URINE	1 - 2 /HPF	0 - 1
Epithelial Cells ,URINE	0 - 1 /HPF	0 - 1
RBC's ,URINE	Nil /HPF	Nil
Casts ,URINE	Nil	
Crystals ,URINE	Nil	
Bacteria ,URINE	Absent	Absent
Mucus Thread ,URINE	Nil	Nil
Other ,URINE	Nil	

Page No: 8 of 9

Checked By :- POOJA



DR. NEELU CHHABRA  
MD. PATHOLOGIST

At Your Home: Collection of Blood Samples, ECG, Digital X-Ray

Occupational Health Service • Diagnostic & Preventive • Health Assessment • Periodic Preventive Health Camps • Corporate Health Checks

**Ultrasound | Digital X Ray | DEXA | Mammography | Path Lab | ECHO | TMT | Healthchecks | PFT | Holter | Audiometry**



<b>Registration No.</b>	<b>1024755</b>	Mobile No.	9136562189
<b>Patient Name</b>	<b>Mr. KUMAR GANESH</b>	Registration Date/Time	13/04/2024 09:39:33
Age / Sex	38 Yrs Male	Sample Collected Date/Time	13/04/2024 11:43:25
Ref By / Hospital	Others MEDI WHEEL	Report Date/Time	13/04/2024 13:53:55
Collected At	DCKC	Printed Date/Time	13/04/2024 17:54:50

Test Name	Value	Unit	Biological Ref Interval
-----------	-------	------	-------------------------

URE SUGAR (FASTING) ,URINE NIL

URE SUGAR PP ,URINE NIL

\*\*\* End of Report \*\*\*

