



PLEASE SCAN QR CODE

Name : Mr . UDAYA SRINIVASA RAO L
Age/Gender : 41 Years/Male
Ref By : Self
Reg.No : BIL4717678

TID : UMR1167380
Registered On : 16-Sep-2024 09:17 AM
Reported On : 16-Sep-2024 10:51 AM
Reference : Arcofemi Health Care Ltd
- Medi Whe

DEPARTMENT OF CARDIOLOGY
2D Echo/Doppler Study

MITRAL VALVE : Normal.

AORTIC VALVE : Normal.

TRICUSPID VALVE : Normal.

PULMONARY VALVE : Normal.

RIGHT ATRIUM : Normal.

RIGHT VENTRICLE : Normal.

LEFT ATRIUM : 3.6 cms.

LEFT VENTRICLE : EDD : 4.1 cm IVS (d) : 0.9 cm LVEF : 65%
ESD : 2.6 cm PW (d) : 0.9 cm FS : 35%
NO RWMA

IAS : Intact.

IVS : Intact.

AORTA : 2.8 cms.

PULMONARY ARTERY : Normal

PERICARDIUM : Normal.

IVC / SVC / CS : Normal.

PULMONARY VEINS : Normal.

INTRA - CARDIAC MASSES : No.



PLEASE SCAN QR CODE

Name : Mr . UDAYA SRINIVASA RAO L
Age/Gender : 41 Years/Male
Ref By : Self
Reg.No : BIL4717678

TID : UMR1167380
Registered On : 16-Sep-2024 09:17 AM
Reported On : 16-Sep-2024 10:51 AM
Reference : Arcofemi Health Care Ltd
- Medi Whe

DOPPLER STUDY

MITRAL FLOW : E > A
AORTIC FLOW : 1.0 m/s
PULMONARY FLOW : 0.8 m/s
TRICUSPID FLOW : Normal

COLOUR FLOW MAPPING

MR : NIL
AR : NIL
TR : TRIVIAL
PR : NIL

IMPRESSION:

- * NO LV RWMA
- * GOOD LV / RV FUNCTION
- * NORMAL SIZED CARDIAC CHAMBERS
- * TRIVIAL TR; NO PAH
- * NO PE / CLOT / VEGETATION

- To correlate clinically

*** End Of Report ***

Dr.C Santosh kumar
M.D.D.M
Consultant Cardiologist

UDAYA SRINIVASA RAO

D: 4717678

16/09/2024 10:00:08

TENET-DIAGNOSTIC-CENTER
KOTHAPET
HYDERABAD

Location:
Room:
Order Number:
Indication:
Medication 1:
Medication 2:
Medication 3:

60 bpm

mmHg

Male

QRS

68 ms

QT/QTcBaz

408 / 408 ms

PR

128 ms

P

96 ms

RR/PP

1002 / 1000 ms

P/ORS/T

44 / 9 / 62 degrees

Normal sinus rhythm

Cannot rule out inferior infarct - age undetermined

Abnormal ECG

With in Normal limits

Technician
Ordering Ph
Referring Ph
Attending Ph

Dr. V. VISHWAKRANTH KUMAR
MBBS, MD (Gold Medal), DNB (Cardiology)
CONSULTANT CARDIOLOGIST
Regd. No. 51251

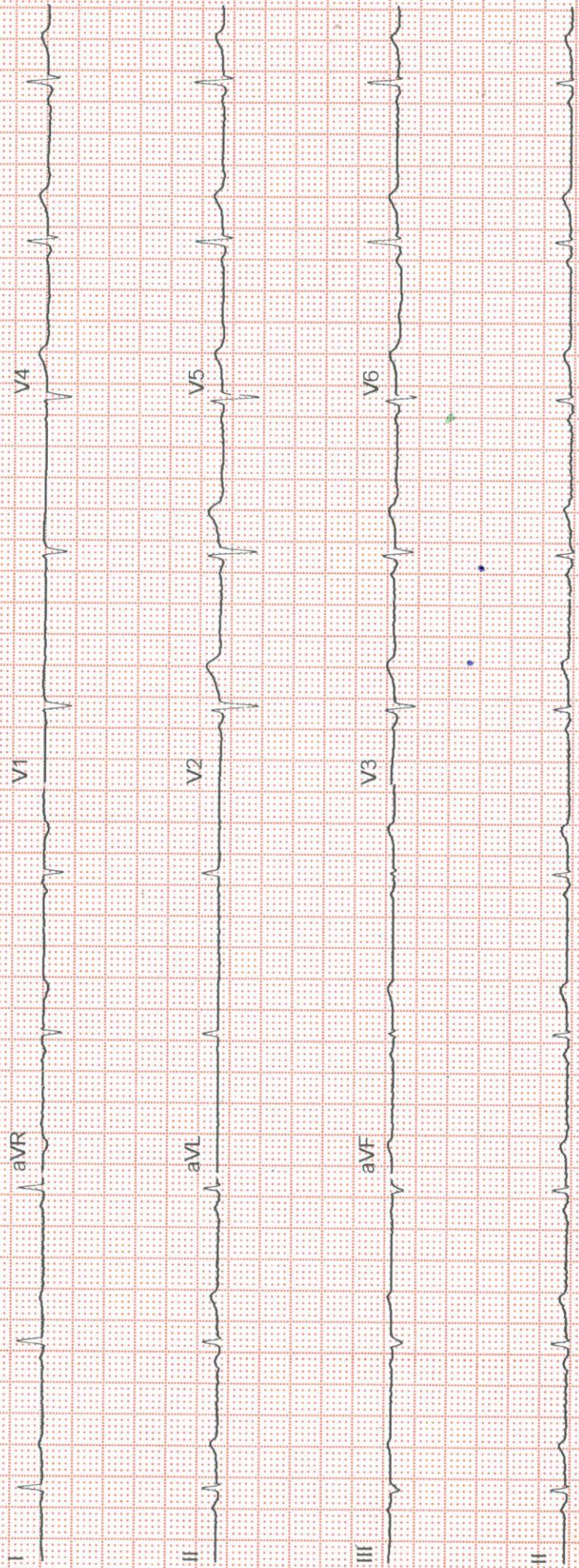

GE MAC2000 1.1

12SL™ V241

25 mm/s

10 mm/mV

ADS

0.56-20 Hz

50 Hz

4x2.5x3_25_R1

Unconfirmed

1/1



PLEASE SCAN QR CODE

Name : Mr . UDAYA SRINIVASA RAO L
Age/Gender : 41 Years/Male
Ref By : Self
Reg.No : BIL4717678

TID : UMR1167380
Registered On : 16-Sep-2024 09:17 AM
Reported On : 16-Sep-2024 12:33 PM
Reference : Arcofemi Health Care Ltd
- Medi Whe

DEPARTMENT OF CARDIOLOGY
ECG(Electrocardiogram)

WITH IN NORMAL LIMITS

*** End Of Report ***



Dr V Vishwakranth Kumar
Consultant Cardiologist



Name	: MR.UDAYA SRINIVASA RAO L	TID/SID	: UMR1167380/ 28257875
Age / Gender	: 41 Years / Male	Registered on	: 16-Sep-2024 / 09:17 AM
Ref.By	: SELF	Collected on	: 16-Sep-2024 / 12:06 PM
Req.No	: BIL4717678	Reported on	: 16-Sep-2024 / 16:31 PM
		Reference	: Arcofemi Health Care Ltd -

TEST REPORT

DEPARTMENT OF CLINICAL PATHOLOGY

Complete Urine Examination (CUE), Urine

Investigation	Result	Biological Reference Intervals
Physical Examination		
Colour Method:Physical	LightYellow	Straw to Yellow
Appearance Method:Physical	Clear	Clear
Chemical Examination		
Reaction and pH Method:Indicator	Acidic (5.0)	4.6-8.0
Specific gravity Method:Refractometry	1.010	1.000-1.035
Protein Method:Protein Error of pH indicators	Negative	Negative
Glucose Method:Glucose oxidase/Peroxidase	Negative	Negative
Blood Method:Peroxidase	Negative	Negative
Ketones Method:Sodium Nitroprusside	Negative	Negative
Bilirubin Method:Diazonium salt	Negative	Negative
Leucocytes Method:Esterase reaction	Negative	Negative
Nitrites Method:Modified Griess reaction	Negative	Negative
Urobilinogen Method:Diazonium salt	Negative	Up to 1.0 mg/dl (Negative)
Microscopic Examination		
Pus cells (leukocytes) Method:Flow Digital Imaging/Microscopy	1-2	2 - 3 /hpf
Epithelial cells Method:Flow Digital Imaging/Microscopy	1-2	2 - 5 /hpf
RBC (erythrocytes) Method:Flow Digital Imaging/Microscopy	Absent	Absent
Casts Method:Flow Digital Imaging/Microscopy	Absent	Occasional hyaline casts may be seen



Name : MR.UDAYA SRINIVASA RAO L

TID/SID : UMR1167380/ 28257875

Age / Gender : 41 Years / Male

Registered on : 16-Sep-2024 / 09:17 AM

Ref.By : SELF

Collected on : 16-Sep-2024 / 12:06 PM

Req.No : BIL4717678

Reported on : 16-Sep-2024 / 16:31 PM

Reference : Arcofemi Health Care Ltd -

TEST REPORT

Crystals	Absent	Phosphate, oxalate, or urate crystals may be seen
Method:Flow Digital Imaging/Microscopy		
Others	Nil	Nil
Method:Flow Digital Imaging/Microscopy		

Method: Semi Quantitative test ,For CUE

Reference: Godkar Clinical Diagnosis and Management by Laboratory Methods, First South Asia edition. Product kit literature.

Interpretation:

The complete urinalysis provides a number of measurements which look for abnormalities in the urine. Abnormal results from this test can be indicative of a number of conditions including kidney disease, urinary tract infection or elevated levels of substances which the body is trying to remove through the urine . A urinalysis test can help identify potential health problems even when a person is asymptomatic. All the abnormal results are to be correlated clinically.

* Sample processed at National Reference Laboratory,
Tenet Diagnostics,Hyderabad

--- End Of Report ---



Dr Shruti Reddy
Consultant Pathologist
Reg No.TSMC/FMR/22656





Name : MR.UDAYA SRINIVASA RAO L TID/SID : UMR1167380/ 28256588
Age / Gender : 41 Years / Male Registered on : 16-Sep-2024 / 09:17 AM
Ref.By : SELF Collected on : 16-Sep-2024 / 09:22 AM
Req.No : BIL4717678 Reported on : 16-Sep-2024 / 14:14 PM
Reference : Arcofemi Health Care Ltd -

TEST REPORT

DEPARTMENT OF HEMATOPATHOLOGY

Blood Grouping ABO And Rh Typing, EDTA Whole Blood

Parameter	Results
Blood Grouping (ABO)	O
Rh Typing (D)	Positive
Method:Hemagglutination Tube Method by Forward & Reverse Grouping	

Method: Hemagglutination Tube Method by Forward & Reverse Grouping

Reference: Tulip kit literature

Interpretation: The ABO grouping and Rh typing test determines blood type grouping (A,B, AB, O) and the Rh factor (positive or negative). A person's blood type is based on the presence or absence of certain antigens on the surface of their red blood cells and certain antibodies in the plasma. ABO antigens are poorly expressed at birth, increase gradually in strength and become fully expressed around 1 year of age. In case of Rh(D) - Du(weak positive) or Weak D positive, the individual must be considered as Rh positive as donor and Rh negative as recipient.

Note: Records of previous blood grouping/Rh typing not available. Please verify before transfusion.

* Sample processed at National Reference Laboratory,
Tenet Diagnostics,Hyderabad

--- End Of Report ---



Dr Reenaz Shaik
Consultant Pathologist





Name	: MR.UDAYA SRINIVASA RAO L	TID/SID	: UMR1167380/ 28256588
Age / Gender	: 41 Years / Male	Registered on	: 16-Sep-2024 / 09:17 AM
Ref.By	: SELF	Collected on	: 16-Sep-2024 / 09:22 AM
Req.No	: BIL4717678	Reported on	: 16-Sep-2024 / 12:04 PM
		Reference	: Arcofemi Health Care Ltd -

TEST REPORT

DEPARTMENT OF HEMATOPATHOLOGY

Erythrocyte Sedimentation Rate (ESR), Whole Blood

Investigation	Observed Value	Biological Reference Intervals
ESR 1st Hour Method:Westergren/Vesmatic	8	<=10 mm/hour

Complete Blood Count (CBC), EDTA Whole Blood

Investigation	Observed Value	Biological Reference Intervals
Hemoglobin Method:Cyanide Free Lyse Hemoglobin	15.4	13.0-17.0 g/dL
PCV/HCT Method:Calculated	45.2	40.0-50.0 vol%
Total RBC Count Method:Electrical Impedance	4.97	4.50-5.50 mill /cu.mm
MCV Method:Calculated	90.9	83.0-101.0 fL
MCH Method:Calculated	31.0	27.0-32.0 pg
MCHC Method:Calculated	34.1	31.5-34.5 g/dL
RDW (CV) Method:Calculated	14.2	11.6-14.0 %
MPV Method:Calculated	7.7	7.0-10.0 fL
Total WBC Count Method:Electrical Impedance	5970	4000-10000 cells/cumm
Platelet Count Method:Electrical Impedance	2.55	1.50-4.10 lakhs/cumm
Differential count		
Neutrophils Method:Microscopy	52.5	40.0-80.0 %
Lymphocytes Method:Microscopy	34.1	20.0-40.0 %
Eosinophils	4.0	1.0-6.0 %
Monocytes	8.8	2.0-10.0 %
Basophils Method:Microscopy	0.6	< 1.0-2.0 %



Name : **MR.UDAYA SRINIVASA RAO L**
Age / Gender : 41 Years / Male
Ref.By : SELF
Req.No : BIL4717678

TID/SID : UMR1167380/ 28256588
Registered on : 16-Sep-2024 / 09:17 AM
Collected on : 16-Sep-2024 / 09:22 AM
Reported on : 16-Sep-2024 / 12:04 PM
Reference : Arcofemi Health Care Ltd -

TEST REPORT

Absolute Neutrophil Count	3134	2000-7000 cells/cumm
Method:Calculated		
Absolute Lymphocyte Count (ALC)	2036	1000-3000 cells/cumm
Absolute Eosinophil Count (AEC)	239	20-500 cells/cumm
Absolute Monocyte Count	525	200-1000 cells/cumm
Method:Calculated		
Absolute Basophil Count	36	20-100 cells/cumm
Method:Calculated		
Neutrophil - Lymphocyte Ratio(NLR)	1.54	0.78-3.53
Method:Calculated		

Method: Automated Hematology Cell Counter, Microscopy

Reference: Dacie and Lewis Practical Hematology, 12th Edition.
Wallach's interpretation of diagnostic tests, Soth Asian Edition.

Interpretation: A Complete Blood Picture (CBP) is a screening test which can aid in the diagnosis of a variety of conditions and diseases such as anemia, leukemia, bleeding disorders and infections. This test is also useful in monitoring a person's reaction to treatment when a condition which affects blood cells has been diagnosed. All the abnormal results are to be correlated clinically.

Note: These results are generated by a fully automated hematology analyzer and the differential count is computed from a total of several thousands of cells. Therefore the differential count appears in decimalised numbers and may not add upto exactly 100. It may fall between 99 and 101.

* Sample processed at National Reference Laboratory,
Tenet Diagnostics,Hyderabad

--- End Of Report ---

Dr Shruti Reddy
Consultant Pathologist
Reg No.TSMC/FMR/22656





Name	: MR.UDAYA SRINIVASA RAO L	TID/SID	: UMR1167380/ 28256590F
Age / Gender	: 41 Years / Male	Registered on	: 16-Sep-2024 / 09:17 AM
Ref.By	: SELF	Collected on	: 16-Sep-2024 / 09:22 AM
Req.No	: BIL4717678	Reported on	: 16-Sep-2024 / 12:45 PM
		Reference	: Arcofemi Health Care Ltd -

TEST REPORT

DEPARTMENT OF CLINICAL CHEMISTRY I

Blood Urea Nitrogen (BUN), Serum

Investigation	Observed Value	Biological Reference Interval
Blood Urea Nitrogen. Method:Calculated	6	6-20 mg/dL
Urea. Method:Urease/UV	13.3	12.8-42.8 mg/dL

Interpretation: Urea is a waste product formed in the liver when protein is metabolized. Urea is released by the liver into the blood and is carried to the kidneys, where it is filtered out of the blood and released into the urine. Since this is a continuous process, there is usually a small but stable amount of urea nitrogen in the blood. However, when the kidneys cannot filter wastes out of the blood due to disease or damage, then the level of urea in the blood will rise. The blood urea nitrogen (BUN) evaluates kidney function in a wide range of circumstances, to diagnose kidney disease, and to monitor people with acute or chronic kidney dysfunction or failure. It also may be used to evaluate a person's general health status as well.

Reference: Tietz Fundamentals of Clinical Chemistry and Molecular Diagnostics

Creatinine, Serum

Investigation	Observed Value	Biological Reference Interval
Creatinine. Method:Alkaline Picrate	0.87	0.70-1.20 mg/dL

Interpretation:

Creatinine is a nitrogenous waste product produced by muscles from creatine. Creatinine is majorly filtered from the blood by the kidneys and released into the urine, so serum creatinine levels are usually a good indicator of kidney function. Serum creatinine is more specific and more sensitive indicator of renal function as compared to BUN because it is produced from muscle at a constant rate and its level in blood is not affected by protein catabolism or other exogenous products. It is also not reabsorbed and very little is secreted by tubules making it a reliable marker. Serum creatinine levels are increased in pre renal, renal and post renal azotemia, active acromegaly and gigantism. Decreased serum creatinine levels are seen in pregnancy and increasing age.

Glucose Fasting (FBS), Sodium Fluoride Plasma

Investigation	Observed Value	Biological Reference Interval
Glucose Fasting Method:Hexokinase	96	Normal: <100 mg/dL Impaired FG: 100-125 mg/dL Diabetes mellitus: >=126 mg/dL

Interpretation: It measures the Glucose levels in the blood with a prior fasting of 9-12 hours. The test helps screen a symptomatic/ asymptomatic person who is at risk for Diabetes. It is also used for regular monitoring of glucose levels in people with Diabetes.

Reference: American Diabetes Association. Standards of Medical Care in Diabetes-2022



Name	: MR.UDAYA SRINIVASA RAO L	TID/SID	: UMR1167380/ 28256589
Age / Gender	: 41 Years / Male	Registered on	: 16-Sep-2024 / 09:17 AM
Ref.By	: SELF	Collected on	: 16-Sep-2024 / 09:22 AM
Req.No	: BIL4717678	Reported on	: 16-Sep-2024 / 12:45 PM
		Reference	: Arcofemi Health Care Ltd -

TEST REPORT

Glucose Post Prandial (PPBS), Sodium Fluoride Plasma

Investigation	Observed Value	Biological Reference Interval
Glucose Post Prandial Method:Hexokinase	89	Normal : <140 mg/dL Impaired PG: 140-199 mg/dL Diabetes mellitus: >=200 mg/dL
Note	The discordant post prandial blood glucose values levels are observed in some of the conditions related to defective absorption, insufficient dietary intake, endocrine disorders, hypoglycemic drug overdose and reactive hypoglycemia etc.	

Interpretation: This test measures the blood sugar levels 2 hours after a normal meal. Abnormally high blood sugars 2 hours after a meal reflect that the body is not producing sufficient insulin which is indicative of Diabetes.

Reference: American Diabetes Association. Standards of Medical Care in Diabetes-2022

Glycosylated Hemoglobin (HbA1C), EDTA Whole Blood

Investigation	Observed Value	Biological Reference Interval
Glycosylated Hemoglobin (HbA1c) Method:High-Performance Liquid Chromatography	5.6	Non-diabetic: <= 5.6 % Pre-diabetic: 5.7 - 6.4 % Diabetic: >= 6.5 %
Estimated Average Glucose (eAG) Method:Calculated	114	mg/dL

Interpretation:

It is an index of long-term blood glucose concentrations and a measure of the risk for developing microvascular complications in patients with diabetes. Absolute risks of retinopathy and nephropathy are directly proportional to the mean HbA1c concentration. In persons without diabetes, HbA1c is directly related to risk of cardiovascular disease.

1) Low glyated haemoglobin (below 4%) in a non-diabetic individual are often associated with systemic inflammatory diseases, chronic anaemia (especially severe iron deficiency & haemolytic), chronic renal failure and liver diseases. Clinical correlation suggested.

2) Interference of Hemoglobinopathies in HbA1c estimatiion:

- A. For HbF > 25%, an alternate platform (Fructosamine) is recommended for testing of HbA1c.
- B. Homozygous hemoglobinopathy is detected, fructosamine is recommended for monitoring diabetic status
- C. Heterozygous state detected (D10 is corrected for HbS and HbC trait).

3) In known diabetic patients, HbA1c can be considered as a tool for monitoring the glycemic control.

Excellent Control - 6 to 7 %,
Fair to Good Control - 7 to 8 %,
Unsatisfactory Control - 8 to 10 %
and Poor Control - More than 10 %.

Reference: American Diabetes Association. Standards of Medical Care in Diabetes-2022.

Bun/Creatinine Ratio, Serum

Investigation	Observed Value	Biological Reference Interval
BUN/Creatinine Ratio Method:Calculated	7	10-20



Name	: MR.UDAYA SRINIVASA RAO L	TID/SID	: UMR1167380/ 28256589
Age / Gender	: 41 Years / Male	Registered on	: 16-Sep-2024 / 09:17 AM
Ref.By	: SELF	Collected on	: 16-Sep-2024 / 09:22 AM
Req.No	: BIL4717678	Reported on	: 16-Sep-2024 / 12:45 PM
		Reference	: Arcofemi Health Care Ltd -

TEST REPORT

Interpretation:

The BUN/Creatinine ratio blood test is used to diagnose acute or chronic renal disease. BUN (blood urea nitrogen) and creatinine are both filtered in the kidneys and excreted in urine. The two together are used to measure overall kidney function

1. Increased ratio (>20) with normal creatinine occurs in the following conditions:

- a) Increased BUN (prerenal azotemia), heart failure, salt depletion, dehydration
- b) Catabolic states with tissue breakdown
- c) GI hemorrhage
- d) Impaired renal function plus excess protein intake, production, or tissue breakdown

2. Increased ratio (>20) with elevated creatinine occurs in the following conditions:

- a) Obstruction of urinary tract
- b) Prerenal azotemia with renal disease

3. Decreased ratio (<10) with decreased BUN occurs in the following conditions:

- a) Acute tubular necrosis
- b) Decreased urea synthesis as in severe liver disease or starvation
- c) Repeated dialysis
- d) SIADH
- e) Pregnancy

4. Decreased ratio (<10) with increased creatinine occurs in the following conditions:

- a) Phenacemide therapy (accelerates conversion of creatine to creatinine)
- b) Rhabdomyolysis (releases muscle creatinine)
- c) Muscular patients who develop renal failure

* Sample processed at National Reference Laboratory,
Tenet Diagnostics, Hyderabad

--- End Of Report ---

Dr. Abdur Rehman Asif
Consultant Biochemist
Reg.No - APMC/FMR/78102





PLEASE SCAN QR CODE
TO VERIFY THE REPORT ONLINE



Name	: MR.UDAYA SRINIVASA RAO L	TID/SID	: UMR1167380/ 28256589
Age / Gender	: 41 Years / Male	Registered on	: 16-Sep-2024 / 09:17 AM
Ref.By	: SELF	Collected on	: 16-Sep-2024 / 09:22 AM
Req.No	: BIL4717678	Reported on	: 16-Sep-2024 / 12:45 PM
		Reference	: Arcofemi Health Care Ltd -

TEST REPORT

DEPARTMENT OF CLINICAL CHEMISTRY I

Lipid Profile, Serum

Investigation	Observed Value	Biological Reference Interval
Total Cholesterol Method:Cholesterol Oxidase	173	Desirable: <200 mg/dL Borderline: 200-239 mg/dL High: >=240 mg/dL
HDL Cholesterol Method:Direct Measurement	45	Low: <40 mg/dL High: >=60 mg/dL
VLDL Cholesterol Method:Calculated	20.40	6.0-38.0 mg/dL
LDL Cholesterol Method:Calculated	107.6	Optimum: <100 mg/dL Near/above optimum: 100-129 mg/dL Borderline: 130-159 mg/dL High: 160-189 mg/dL Very high: >=190 mg/dL
Triglycerides Method:Glycerol LPL/GK	102	Normal:<150 mg/dL Borderline: 150-199 mg/dL High: 200-499 mg/dL Very high: >=500 mg/dL
Chol/HDL Ratio Method:Calculated	3.84	Low Risk: 3.3-4.4 Average Risk: 4.5-7.1 Moderate Risk: 7.2-11.0
LDL Cholesterol/HDL Ratio Method:Calculated	2.39	Desirable: 0.5-3.0 Borderline Risk: 3.0-6.0 High Risk: >6.0

Interpretation: Lipids are fats and fat-like substances which are important constituents of cells and are rich sources of energy. A lipid profile typically includes total cholesterol, high density lipoproteins (HDL), low density lipoprotein (LDL), chylomicrons, triglycerides, very low density lipoproteins (VLDL), Cholesterol/HDL ratio .The lipid profile is used to assess the risk of developing a heart disease and to monitor its treatment. The results of the lipid profile are evaluated along with other known risk factors associated with heart disease to plan and monitor treatment. Treatment options require clinical correlation.

Reference: Third Report of the National Cholesterol Education program (NCEP) Expert Panel on Detection, Evaluation, and Treatment of High Blood Cholesterol in Adults (Adult Treatment Panel III), JAMA 2001.

* Sample processed at National Reference Laboratory,
Tenet Diagnostics,Hyderabad

--- End Of Report ---

Dr.Abdur Rehman Asif
Consultant Biochemist
Reg.No - APMC/FMR/78102



Name	: MR.UDAYA SRINIVASA RAO L	TID/SID	: UMR1167380/ 28256589
Age / Gender	: 41 Years / Male	Registered on	: 16-Sep-2024 / 09:17 AM
Ref.By	: SELF	Collected on	: 16-Sep-2024 / 09:22 AM
Req.No	: BIL4717678	Reported on	: 16-Sep-2024 / 12:45 PM
		Reference	: Arcofemi Health Care Ltd -

TEST REPORT

DEPARTMENT OF CLINICAL CHEMISTRY I

Liver Function Test (LFT), Serum

Investigation	Observed Value	Biological Reference Interval
Total Bilirubin. Method:Diazo method	0.55	<1.2 mg/dL
Direct Bilirubin. Method:Diazo method	0.26	<0.30 mg/dL
Indirect Bilirubin. Method:Calculated	0.29	<0.9 mg/dL
Alanine Aminotransferase ,(ALT/SGPT) Method:UV wthout P5P	14	<45 U/L
Aspartate Aminotransferase,(AST/SGOT) Method:UV wthout P5P	15	<35 U/L
ALP (Alkaline Phosphatase). Method:PNPP-AMP Buffer	78	40-129 U/L
Gamma GT. Method:Gamma-Glutamyl - 3 - Carbossi - 4 - Nitroanilide (GCNA)	15	10-71 U/L
Total Protein. Method:Biuret	6.8	6.6-8.7 g/dL
Albumin. Method:Bromocresol Green (BCG)	4.3	3.5-5.2 g/dL
Globulin. Method:Calculated	2.50	1.8-3.8 g/dL
A/GRatio. Method:Calculated	1.72	0.8-2.0

Interpretation: Liver functions tests help to identify liver disease, its severity, and its type. Generally these tests are performed in combination, are abnormal in liver disease, and the pattern of abnormality is indicative of the nature of liver disease. An isolated abnormality of a single liver function test usually means a non-hepatic cause. If several liver function tests are simultaneously abnormal, then hepatic etiology is likely.

* Sample processed at National Reference Laboratory,
Tenet Diagnostics,Hyderabad

--- End Of Report ---

Dr.Abdur Rehman Asif
Consultant Biochemist
Reg.No - APMC/FMR/78102



Name	: MR.UDAYA SRINIVASA RAO L	TID/SID	: UMR1167380/ 28256589
Age / Gender	: 41 Years / Male	Registered on	: 16-Sep-2024 / 09:17 AM
Ref.By	: SELF	Collected on	: 16-Sep-2024 / 09:22 AM
Req.No	: BIL4717678	Reported on	: 16-Sep-2024 / 12:45 PM
		Reference	: Arcofemi Health Care Ltd -

TEST REPORT

DEPARTMENT OF CLINICAL CHEMISTRY I

Prostate Specific Antigen (PSA) Total, Serum

Investigation	Observed Value	Biological Reference Interval
Prostate Specific Antigen (PSA). Total Method:ECLIA	0.568	<4.4 ng/mL Note: Biological Reference Ranges are changed due to change in method of testing.

Interpretation: PSA is a protein produced by cells in the prostate and is used to screen men for prostate cancer. PSA levels are elevated in Prostate cancer, and other conditions such as benign prostatic hyperplasia (BPH) and inflammation of the prostate. An elevated PSA may be followed by a biopsy and other tests like urinalysis and ultrasound to rule out urinary tract infections and for an accurate diagnosis. PSA levels are vital to determine the effectiveness of treatment and to detect recurrence in diagnosed cases of prostate cancer.

* Sample processed at National Reference Laboratory,
Tenet Diagnostics,Hyderabad

--- End Of Report ---

Dr.Abdur Rehman Asif
Consultant Biochemist
Reg.No - APMC/FMR/78102





Name	: MR.UDAYA SRINIVASA RAO L	TID/SID	: UMR1167380/ 28256589
Age / Gender	: 41 Years / Male	Registered on	: 16-Sep-2024 / 09:17 AM
Ref.By	: SELF	Collected on	: 16-Sep-2024 / 09:22 AM
Req.No	: BIL4717678	Reported on	: 16-Sep-2024 / 12:45 PM
		Reference	: Arcofemi Health Care Ltd -

TEST REPORT

DEPARTMENT OF CLINICAL CHEMISTRY I

Thyroid Profile (T3,T4,TSH), Serum

Investigation	Observed Value	Biological Reference Interval
Triiodothyronine Total (T3) Method:ECLIA	1.05	0.80-2.00 ng/mL
Thyroxine Total (T4) Method:ECLIA	8.8	5.1-14.1 µg/dL
Thyroid Stimulating Hormone (TSH) Method:ECLIA	2.22	0.27-4.20 µIU/mL

Interpretation:

A thyroid profile is used to evaluate thyroid function and/or help diagnose hypothyroidism and hyperthyroidism due to various thyroid disorders. T4 and T3 are hormones produced by the thyroid gland. They help control the rate at which the body uses energy, and are regulated by a feedback system. TSH from the pituitary gland stimulates the production and release of T4 (primarily) and T3 by the thyroid. Most of the T4 and T3 circulate in the blood bound to protein. A small percentage is free (not bound) and is the biologically active form of the hormones.

Reference: Tietz textbook of Clinical Chemistry and Molecular Diagnostics, Nader Rifaia, Andrea Ritas Horvath, Carl T. Wittwer.

* Sample processed at National Reference Laboratory,
Tenet Diagnostics,Hyderabad

--- End Of Report ---

Dr.Abdur Rehman Asif
Consultant Biochemist
Reg.No - APMC/FMR/78102





Name	: MR.UDAYA SRINIVASA RAO L	TID/SID	: UMR1167380/ 28256589
Age / Gender	: 41 Years / Male	Registered on	: 16-Sep-2024 / 09:17 AM
Ref.By	: SELF	Collected on	: 16-Sep-2024 / 09:22 AM
Req.No	: BIL4717678	Reported on	: 16-Sep-2024 / 12:45 PM
		Reference	: Arcofemi Health Care Ltd -

TEST REPORT

DEPARTMENT OF CLINICAL CHEMISTRY I

Uric Acid, Serum

Investigation	Observed Value	Biological Reference Interval
Uric Acid. Method:Uricase	4.6	3.4-7.0 mg/dL

Interpretation

It is the major product of purine catabolism. Hyperuricemia can result due to increased formation or decreased excretion of uric acid which can be due to several causes like metabolic disorders, psoriasis, tissue hypoxia, pre-eclampsia, alcohol, lead poisoning, acute or chronic kidney disease, etc. Hypouricemia may be seen in severe hepato cellular disease and defective renal tubular reabsorption of uric acid.

* Sample processed at National Reference Laboratory,
Tenet Diagnostics,Hyderabad

--- End Of Report ---

Dr.Abdur Rehman Asif
Consultant Biochemist
Reg.No - APMC/FMR/78102



MEDICAL FITNESS REPORT

I hereby certified that I have physically examined

Mr./Ms./Mrs./Dr. Vdave Prasanna Rao L. M/44

On Date 16.09.24 is medically Fit/Unfit to carry on the work.

The Annexed medical reports, Physical & Systemic examination of the Employee was taken into consideration for his/her current status of Health.

Doctor's Notes (Overview of the Medical Report's)

The above is medically fit.

The Samson
Doctor's Signature & Seal Stamp

Dr. SAMSON VARA PRASAD
M.B.B.S.

Reg. No: 35719



PLEASE SCAN QR CODE

Name	: Mr . UDAYA SRINIVASA RAO L	TID	: UMR1167380
Age/Gender	: 41 Years/Male	Registered On	: 16-Sep-2024 09:17 AM
Ref By	: Self	Reported On	: 16-Sep-2024 10:33 AM
Reg.No	: BIL4717678	Reference	: Arcofemi Health Care Ltd - Medi Whe

DEPARTMENT OF ULTRASOUND
Ultrasound Whole Abdomen

LIVER is normal shape, size (14.6 cms) and increased echopattern.
No evidence of focal lesion. No intrahepatic biliary ductal dilatation.
Hepatic and portal vein radicals are normal.

GALL BLADDER shows normal shape and has clear contents.
Gall bladder wall is of normal thickness.
CBD is of normal calibre.

PANCREAS has normal shape, size and uniform echopattern.
No evidence of ductal dilatation or calcification.

SPLEEN shows normal shape, size (10.2 cms) and echopattern.

KIDNEYS move well with respiration and have normal shape, size and echopattern.
Cortico- medullary differentiations are well made out.
No evidence of calculus or hydronephrosis.
Right kidney measures - 10.5 x 5.0 cms, Left kidney measures - 10.5 x 5.1 cms.

URINARY BLADDER shows normal shape and wall thickness.
It has clear contents. No evidence of diverticula.

PROSTATE shows normal shape, size and echopattern.

No evidence of free fluid in the abdomen and pelvis.

IMPRESSION:

* **Grade - I fatty liver.**

Suggested clinical correlation and follow up

*** End Of Report ***

Dr. S SUCHARITHA
Consultant Radiologist



PLEASE SCAN QR CODE

Name : Mr . UDAYA SRINIVASA RAO L
Age/Gender : 41 Years/Male
Ref By : Self
Reg.No : BIL4717678

TID : UMR1167380
Registered On : 16-Sep-2024 09:17 AM
Reported On : 16-Sep-2024 12:02 PM
Reference : Arcofemi Health Care Ltd
- Medi Whe

DEPARTMENT OF X-RAY
X-Ray Chest PA View

Lung fields appear normal.

Cardiac size is within normal limits.

Aorta and pulmonary vasculature is normal.

Bilateral domes of diaphragm and costophrenic angles are normal.

Visualised bones and soft tissues appear normal.

IMPRESSION:

*** Normal study.**

Suggested clinical correlation and follow up.

*** End Of Report ***

Dr. S SUCHARITHA
Consultant Radiologist

R

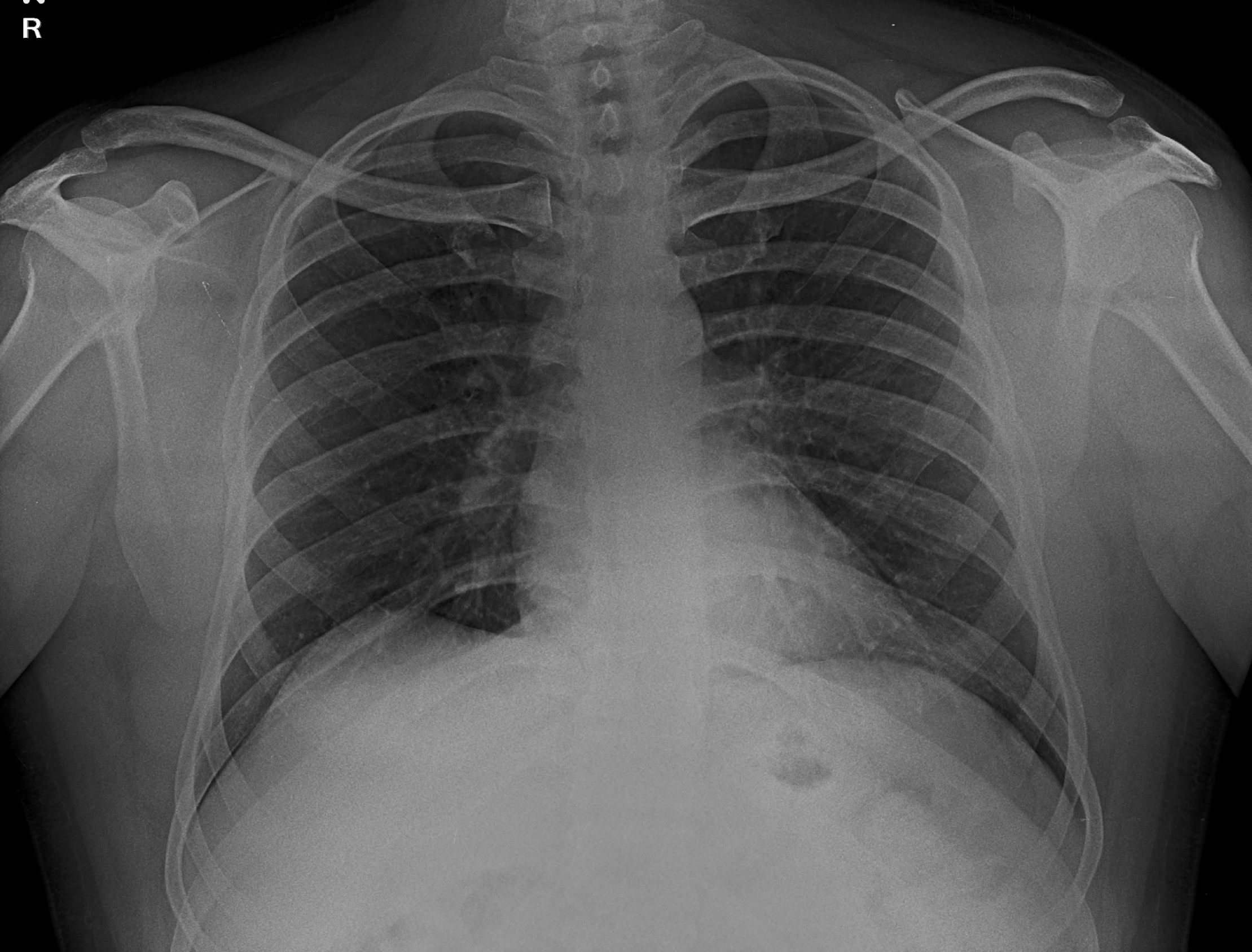

UDAYA SRINIVASA RAO L 41Y M BIL4717678 22833600 CHEST PA 16-09-2024

TENET DIAGNOSTICS KOTHAPET.