

52

Name : Mr. PRAKASH MADHUKAR BHARVE

Age: 30 Y  
Sex: M

UHID:CVIM.0000237456



OP Number:CVIMOPV595256

Bill No :CVIM-OCR-63421

Date : 09.03.2024 10:53

Address : pune  
Plan : ARCOFEMI MEDIWHEEL MALE AHC CREDIT PAN  
INDIA OP AGREEMENT

Sno	Service Type/ServiceName	Department
1	ARCOFEMI - MEDIWHEEL - FULL BODY ANNUAL PLUS MALE - 2D ECHO - PAN INDIA - FY2324	
<del>1</del>	<del>GAMMA GLUTAMYL TRANSFERASE (GGT)</del>	
2	2 D ECHO	
<del>3</del>	<del>LIVER FUNCTION TEST (LFT)</del>	
<del>4</del>	<del>GLUCOSE, FASTING</del>	
<del>5</del>	<del>HEMOGRAM + PERIPHERAL SMEAR</del>	
6	DIET CONSULTATION <i>After</i>	
<del>7</del>	<del>COMPLETE URINE EXAMINATION</del>	
<del>8</del>	<del>URINE GLUCOSE(POST PRANDIAL)</del>	
<del>9</del>	<del>PERIPHERAL SMEAR</del>	
<del>10</del>	<del>ECG</del>	
<del>11</del>	<del>RENAL PROFILE/RENAL FUNCTION TEST (RFT/KFT)</del>	
<del>12</del>	<del>DENTAL CONSULTATION</del>	
<del>13</del>	<del>GLUCOSE, POST PRANDIAL (PP) 2 HOURS (POST MEAL) <i>plus</i></del>	
<del>14</del>	<del>URINE GLUCOSE(FASTING)</del>	
<del>15</del>	<del>HbA1c, GLYCATED HEMOGLOBIN</del>	
<del>16</del>	<del>X-RAY CHEST PA <i>*</i></del>	
<del>17</del>	<del>DENT CONSULTATION <i>*</i></del>	
<del>18</del>	<del>FITNESS BY GENERAL PHYSICIAN <i>*</i> Room - 1</del>	
<del>19</del>	<del>BLOOD GROUP ABO AND RH FACTOR</del>	
<del>20</del>	<del>LIPID PROFILE</del>	
<del>21</del>	<del>BODY MASS INDEX (BMI)</del>	
<del>22</del>	<del>OPHTHAL BY GENERAL PHYSICIAN <i>*</i></del>	
<del>23</del>	<del>ULTRASOUND - WHOLE ABDOMEN</del>	
<del>24</del>	<del>THYROID PROFILE (TOTAL T3, TOTAL T4, TSH)</del>	

## CERTIFICATE OF MEDICAL FITNESS

This is to certify that I have conducted the clinical examination

of Prakash Madhulkar Bhorve on 09/08/24

After reviewing the medical history and on clinical examination it has been found that he/she is

	Tick
<ul style="list-style-type: none"><li>• Medically Fit</li></ul>	<input type="checkbox"/>
<ul style="list-style-type: none"><li>• Fit with restrictions/recommendations</li></ul> <p>Though following restrictions have been revealed, in my opinion, these are not impediments to the job.</p> <p>1. <u>Grade E fatty liver.</u></p> <p>2. <u>Calculus case in (L) kidney.</u></p> <p>3. <u>HbA1c - 6.5%.</u></p> <p>However the employee should follow the advice/medication that has been communicated to him/her.</p> <p>Review after _____</p>	<input checked="" type="checkbox"/>
<ul style="list-style-type: none"><li>• Currently Unfit.</li></ul> <p>Review after _____ recommended</p>	<input type="checkbox"/>
<ul style="list-style-type: none"><li>• Unfit</li></ul>	<input type="checkbox"/>

Dr. Ankura V.  
Medical Officer  
The Apollo Clinic, (Location) V. MBBS  
Registration No. 103429

*This certificate is not meant for medico-legal purposes*

Date : 09-03-2024 Department : GENERAL  
 MR NO : CVIM.0000237456 Doctor :  
 Name : Mr. PRAKASH MADHUKAR BHAF Registration No :  
 Age/ Gender : 30 Y / Male Qualification :

Consultation Timing: 10:53

Height : <i>5'4"</i>	Weight : <i>67kg</i>	BMI :	Waist Circum :
Temp :	Pulse :	Resp :	B.P : <i>120/80</i>

General Examination / Allergies History

*O/E:*  
*PE*  
*CNS / MS / NAD*  
  
*PIA - soft (H)*  
  
*CNS - NAD.*

Clinical Diagnosis & Management Plan

*No specific complaints.*  
*family etc - nil.*

Follow up date:

Dr. Archana V. MBBS  
 Registrat... 103429

*Archana*  
 Doctor Signature

Mr Prabal Bhalve

Height :	Weight :	BMI :	Waist Circum :
Temp :	Pulse :	Resp :	B.P :

General Examination / Allergies  
History

Clinical Diagnosis & Management Plan

S. 

ENT ] NAD

for 201

Follow up date:

  
Doctor Signature

EYE EXAMINATION

DATE: 9/3/22

MOBILE NO: 7

NAME: POORAN N HONVIAH SHARVE

AGE: 32

CORPORATE: As cofan

	Right Eye	Left Eye
Distant vision	6/6	6/6
Near vision	N/6	N/6
Color vision	Normal	Normal
Fundus examination	Normal	Normal
Intraocular pressure	Normal	Normal
Slit lamp exam.	Normal	Normal

Normal Eye Check Up

Impression - Normal Eye Check Up.

(Ophthalmology)

  
The Apollo Clinic  
DR. M. D. ALAVAND  
MBBS, D.O.M.S.  
Cor: 110 Eye Surgeon  
Reg. No.: 30319



# POWER PRESCRIPTION

NAME: Prakash Padmakar  
SHARMA GENDER: M/F DATE: 9/3/20  
AGE: 30 UHID: [Signature]

## RIGHT EYE

## LEFT EYE

	SPH	CYL	AXIS	VISION
DISTANCE	0.75	0.25	15°	6/6
NEAR	_____			

	SPH	CYL	AXIS	VISION
DISTANCE		1.25	16°	6/6
NEAR	_____			

INSTRUCTIONS:  
D-V SPH/AS

The Apollo Clinic  
DR. M. S. AVAND  
M.D.  
Consultant Eye Surgeon  
Reg. No.: 36319

SIGNATURE

237456  
30 Years

RAKASH MADHUKAR BHARVE ( V N CLINIC )  
Male

09-MAR-24 3:11:52 PM

Rate 91 Sinus rhythm..... normal P axis, V-rate 50-99  
PR 111 Borderline short PR interval..... PR int <120ms  
QRSD 86 Borderline T abnormalities, inferior leads..... T flat/neg, II III aVF  
QT 336 Baseline wander in lead(s) III, aVL  
QTc 414

--AXIS--  
P 38  
QRS 56  
T -2

- BORDERLINE ECG -

12 Lead: Standard Placement

Unconfirmed Diagnosis

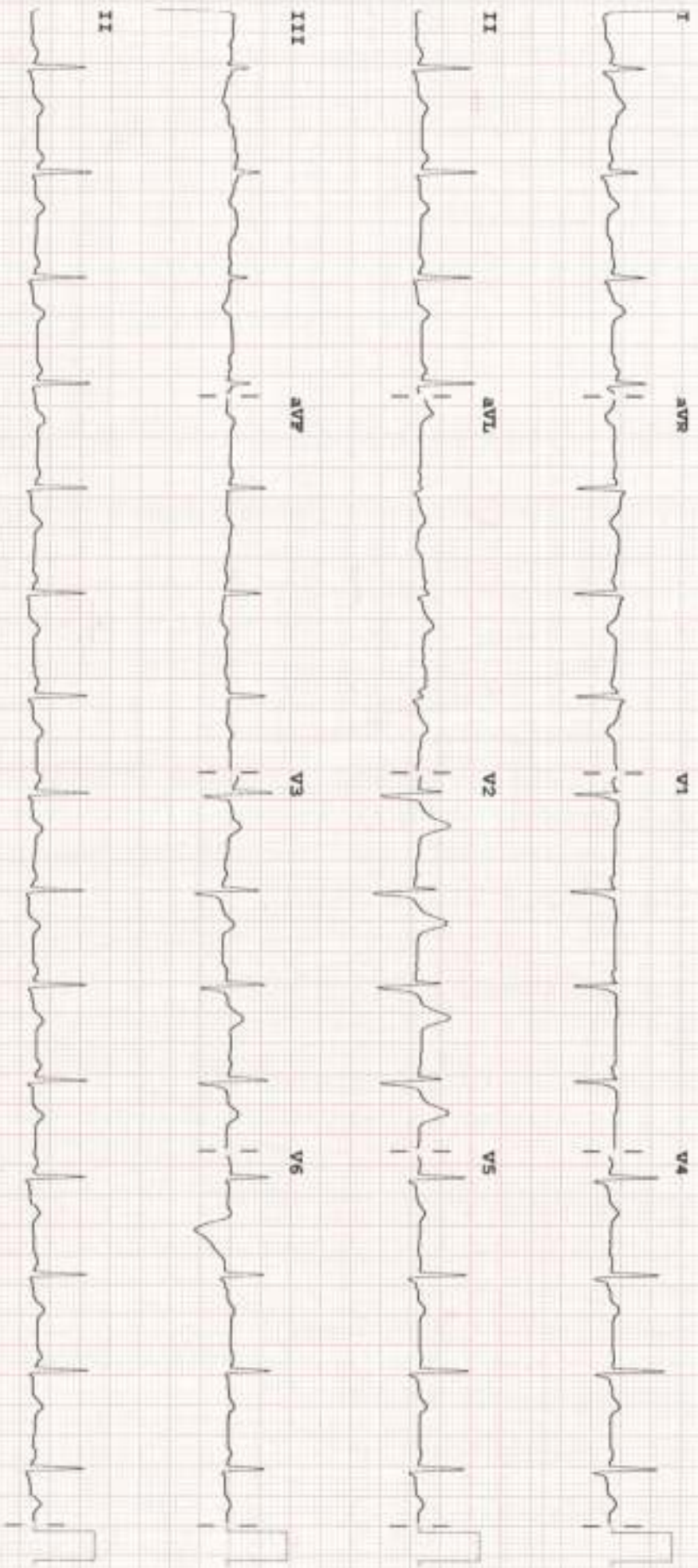

Device:

Speed: 25 mm/sec    Lamb: 10 mm/mV    Chest: 10.0 mm/mV

F 50 - 0.50 - 40 Hz W

PHILIPS    P100B CL    P2

PHILIPS

INSPECTOR WATERA



Certificate No: MC-5697

Patient Name : Mr.PRAKASH MADHUKAR BHARVE  
 Age/Gender : 30 Y 9 M 30 D/M  
 UHID/MR No : CVIM.0000237456  
 Visit ID : CVIMOPV595256  
 Ref Doctor : Dr.SELF  
 Emp/Auth/TPA ID : bobE13217

Collected : 09/Mar/2024 11:03AM  
 Received : 09/Mar/2024 01:29PM  
 Reported : 09/Mar/2024 01:56PM  
 Status : Final Report  
 Sponsor Name : ARCOFEMI HEALTHCARE LIMITED

**DEPARTMENT OF HAEMATOLOGY**

**ARCOFEMI - MEDIWHEEL - FULL BODY ANNUAL PLUS MALE - 2D ECHO - PAN INDIA - FY2324**

**PERIPHERAL SMEAR , WHOLE BLOOD EDTA**

RBC's Predominantly Normocytic Normochromic with Macrocytes+  
 WBC's Mild Lymphocytosis  
 Platelets are Adequate  
 No hemoparasite seen.



DR Sanjay Ingle  
 M.B.B.S,M.D(Pathology)  
 Consultant Pathologist

SIN No:BED240063599

This test has been performed at Apollo Health and Lifestyle Ltd- Sadashiv Peth Pune, Diagnostics Lab  
 Apollo Health and Lifestyle Limited (CIN - U85110MG2000PLC115819)

Regd. Office: Y-10-68/62, Ashoka Raghupathi Chambers, 5th Floor, Begumpet, Hyderabad, Telangana - 500 016 |  
 www.apollohsl.com | Email: hsl.enquiry@apollohsl.com, Ph No: 040-4904 7777, Fax No: 4904 7744

Apco (Bharatiya Prashasthi, Cooperative Society Limited, Shop No.51 & 50th Floor, Building 'C', Vignesh Nagar, Pune, Maharashtra, India - 411014

1860 500 7788

www.apolloclinic.com



Patient Name	: Mr.PRAKASH MADHUKAR BHARVE	Collected	: 09/Mar/2024 11:03AM
Age/Gender	: 30 Y 9 M 30 D/M	Received	: 09/Mar/2024 01:29PM
UHID/MR No	: CVIM.0000237456	Reported	: 09/Mar/2024 01:56PM
Visit ID	: CVIMOPV595256	Status	: Final Report
Ref Doctor	: Dr.SELF	Sponsor Name	: ARCOFEMI HEALTHCARE LIMITED
Emp/Auth/TPA ID	: bobE13217		

DEPARTMENT OF HAEMATOLOGY

ARCOFEMI - MEDIWHEEL - FULL BODY ANNUAL PLUS MALE - 2D ECHO - PAN INDIA - FY2324

Test Name	Result	Unit	Bio. Ref. Range	Method
<b>HEMOGRAM , WHOLE BLOOD EDTA</b>				
HAEMOGLOBIN	16.1	g/dL	13-17	Spectrophotometer
PCV	46.50	%	40-50	Electronic pulse & Calculation
RBC COUNT	4.99	Million/cu.mm	4.5-5.5	Electrical Impedance
MCV	93.2	fL	83-101	Calculated
MCH	32.3	pg	27-32	Calculated
MCHC	34.6	g/dL	31.5-34.5	Calculated
R.D.W	16	%	11.6-14	Calculated
TOTAL LEUCOCYTE COUNT (TLC)	8,580	cells/cu.mm	4000-10000	Electrical Impedance
<b>DIFFERENTIAL LEUCOCYTIC COUNT (DLC)</b>				
NEUTROPHILS	48.8	%	40-80	Electrical Impedance
LYMPHOCYTES	41.1	%	20-40	Electrical Impedance
EOSINOPHILS	4.7	%	1-6	Electrical Impedance
MONOCYTES	4.9	%	2-10	Electrical Impedance
BASOPHILS	0.5	%	<1-2	Electrical Impedance
<b>ABSOLUTE LEUCOCYTE COUNT</b>				
NEUTROPHILS	4187.04	Cells/cu.mm	2000-7000	Calculated
LYMPHOCYTES	3526.38	Cells/cu.mm	1000-3000	Calculated
EOSINOPHILS	403.26	Cells/cu.mm	20-500	Calculated
MONOCYTES	420.42	Cells/cu.mm	200-1000	Calculated
BASOPHILS	42.9	Cells/cu.mm	0-100	Calculated
Neutrophil lymphocyte ratio (NLR)	1.19		0.78- 3.53	Calculated
PLATELET COUNT	305000	cells/cu.mm	150000-410000	Electrical impedance
ERYTHROCYTE SEDIMENTATION RATE (ESR)	2	mm at the end of 1 hour	0-15	Modified Westergren
<b>PERIPHERAL SMEAR</b>				
RBC's Predominantly Normocytic Normochromic with Macrocytes+				
WBC's Mild Lymphocytosis				
Platelets are Adequate				
No hemoparasite seen.				



DR Sanjay Ingle  
M.B.B.S.M.D(Pathology)  
Consultant Pathologist

SIN No:BED240063599

This test has been performed at Apollo Health and Lifestyle Ltd- Sadashiv Peth Pune, Diagnostics Lab

Apollo Health and Lifestyle Limited (CIN - U85110TG2000PLC115819)

Regd. Office: 110-80/2, Anika Raghupati Chambers, 3th Floor, Begumpet, Hyderabad, Telangana - 500 018 |  
www.apolloh.com | Email ID: enquiry@apolloh.com, Ph No: 040-4904 7777, Fax No: 4904 7244

Ryot Milliam Premises, Cooperative Society Limited, Shop No.51 & 5th Floor, Building "C", Vinnar Regal, Pune, Maharashtra, India - 411014



Patient Name : Mr.PRAKASH MADHUKAR BHARVE	Collected : 09/Mar/2024 11:03AM
Age/Gender : 30 Y 9 M 30 D/M	Received : 09/Mar/2024 01:29PM
UHID/MR No : CVIM.0000237456	Reported : 09/Mar/2024 02:22PM
Visit ID : CVIMOPV595256	Status : Final Report
Ref Doctor : Dr.SELF	Sponsor Name : ARCOFEMI HEALTHCARE LIMITED
Emp/Auth/TPA ID : bobE13217	

**DEPARTMENT OF HAEMATOLOGY**

**ARCOFEMI - MEDIWHEEL - FULL BODY ANNUAL PLUS MALE - 2D ECHO - PAN INDIA - FY2324**

Test Name	Result	Unit	Bio. Ref. Range	Method
<b>BLOOD GROUP ABO AND RH FACTOR , WHOLE BLOOD EDTA</b>				
BLOOD GROUP TYPE	A			Microplate Hemagglutination
Rh TYPE	Positive			Microplate Hemagglutination



DR. Sanjay Ingle  
M.B.B.S, M.D (Pathology)  
Consultant Pathologist

SIN No: BED240063599

This test has been performed at Apollo Health and Lifestyle Ltd- Sadashiv Peth Pune, Diagnostics Lab  
Apollo Health and Lifestyle Limited (CIN - U85110TG2000PLC115819)

Regd. Office: 1-18-60/52, Azhika Rajgopalji Chambers, 5th Floor, Durgampet, Hyderabad, Telangana - 500 018 |  
www.apollohli.com | Email ID: enquiry@apollohli.com, Ph.No: 940-4864 7777, Fax No: 4804 7744

Hyd: Mitulakum Prasthas, Cooperative Society Limited, Shop No.51 & 5th Floor, Building 'C', Vittal Nagar, Pune, Maharashtra, India - 411014

1860 500 7788

www.apolloclinic.com

Certificate No: MC-5697

Patient Name : Mr.PRAKASH MADHUKAR BHARVE	Collected : 09/Mar/2024 11:03AM
Age/Gender : 30 Y 9 M 30 D/M	Received : 09/Mar/2024 01:31PM
UHID/MR No : CVIM.0000237458	Reported : 09/Mar/2024 02:19PM
Visit ID : CVIMOPV595256	Status : Final Report
Ref Doctor : Dr.SELF	Sponsor Name : ARCOFEMI HEALTHCARE LIMITED
Emp/Auth/TPA ID : bobE13217	

**DEPARTMENT OF BIOCHEMISTRY**

**ARCOFEMI - MEDIWHEEL - FULL BODY ANNUAL PLUS MALE - 2D ECHO - PAN INDIA - FY2324**

Test Name	Result	Unit	Bio. Ref. Range	Method
GLUCOSE, FASTING , NAF PLASMA	92	mg/dL	70-100	HEXOKINASE

**Comment:**

As per American Diabetes Guidelines, 2023

Fasting Glucose Values in mg/dL	Interpretation
70-100 mg/dL	Normal
100-125 mg/dL	Prediabetes
≥126 mg/dL	Diabetes
<70 mg/dL	Hypoglycemia

**Note:**

- The diagnosis of Diabetes requires a fasting plasma glucose of  $>$  or  $=$  126 mg/dL and/or a random / 2 hr post glucose value of  $>$  or  $=$  200 mg/dL on at least 2 occasions.
- Very high glucose levels ( $>$ 450 mg/dL in adults) may result in Diabetic Ketoacidosis & is considered critical.

Test Name	Result	Unit	Bio. Ref. Range	Method
GLUCOSE, POST PRANDIAL (PP), 2 HOURS , SODIUM FLUORIDE PLASMA (2 HR)	119	mg/dL	70-140	HEXOKINASE

**Comment:**

It is recommended that FBS and PPBS should be interpreted with respect to their Biological reference ranges and not with each other.

Conditions which may lead to lower postprandial glucose levels as compared to fasting glucose levels may be due to reactive hypoglycemia, dietary meal content, duration or timing of sampling after food digestion and absorption, medications such as insulin preparations, sulfonylureas, amylin analogues, or conditions such as overproduction of insulin.

Test Name	Result	Unit	Bio. Ref. Range	Method
<b>HBA1C (GLYCATED HEMOGLOBIN) , WHOLE BLOOD EDTA</b>				
HBA1C, GLYCATED HEMOGLOBIN	6.5	%		HPLC
ESTIMATED AVERAGE GLUCOSE (eAG)	140	mg/dL		Calculated

Page 4 of 13



DR. Sanjay Ingole  
M.B.B.S.,M.D(Pathology)  
Consultant Pathologist

SIN No:EDT240029007

This test has been performed at Apollo Health and Lifestyle Ltd- Sadashiv Peth Pune, Diagnostics Lab

Apollo Health and Lifestyle Limited (CIN - U85110TG2000PLC115819)

Regd. Office: 1-10-60182, Ashoka Raghupathi Chambers, 5th Floor, Begumpet, Hyderabad, Telangana - 500 016 |  
www.apolloclinic.com | Email ID: enquiry@apollohd.com, Ph No: 945-9904 7777, Fax No: 6904 7744

Royal Milanam Prastha, Cooperative Society Limited, Shop No.51 & 503 Floor, Building 'C', Vihar Nagar, Pune, Maharashtra, India - 411014



1860 500 7788

www.apolloclinic.com

Certificate No: MC-5697

Patient Name : Mr.PRAKASH MADHUKAR BHARVE  
 Age/Gender : 30 Y 9 M 30 D/M  
 UHID/MR No : CVIM.0000237456  
 Visit ID : CVIMOPV596256  
 Ref Doctor : Dr.SELF  
 Emp/Auth/TPA ID : bobE13217

Collected : 09/Mar/2024 11:03AM  
 Received : 09/Mar/2024 01:31PM  
 Reported : 09/Mar/2024 02:19PM  
 Status : Final Report  
 Sponsor Name : ARCOFEMI HEALTHCARE LIMITED

**DEPARTMENT OF BIOCHEMISTRY**

**ARCOFEMI - MEDIWHEEL - FULL BODY ANNUAL PLUS MALE - 2D ECHO - PAN INDIA - FY2324**

**Comment:**

Reference Range as per American Diabetes Association (ADA) 2023 Guidelines:

REFERENCE GROUP	HbA1C %
NON DIABETIC	<5.7
PREDIABETES	5.7 – 6.4
DIABETES	≥ 6.5
DIABETICS	
EXCELLENT CONTROL	6 – 7
FAIR TO GOOD CONTROL	7 – 8
UNSATISFACTORY CONTROL	8 – 10
POOR CONTROL	>10

**Note:** Dietary preparation or fasting is not required.

- HbA1C is recommended by American Diabetes Association for Diagnosing Diabetes and monitoring Glycemic Control by American Diabetes Association guidelines 2023.
- Trends in HbA1C values is a better indicator of Glycemic control than a single test.
- Low HbA1C in Non-Diabetic patients are associated with Anemia (Iron Deficiency/Hemolytic), Liver Disorders, Chronic Kidney Disease. Clinical Correlation is advised in interpretation of low Values.
- Falsely low HbA1c (below 4%) may be observed in patients with clinical conditions that shorten erythrocyte life span or decrease mean erythrocyte age. HbA1c may not accurately reflect glycemic control when clinical conditions that affect erythrocyte survival are present.
- In cases of Interference of Hemoglobin variants in HbA1C, alternative methods (Fructosamine) estimation is recommended for Glycemic Control
  - A: HbF >25%
  - B: Homozygous Hemoglobinopathy.
 (Hb Electrophoresis is recommended method for detection of Hemoglobinopathy)



DR. Sanjay Ingie  
 M.B.B.S, M.D(Pathology)  
 Consultant Pathologist

SIN No:EDT240029007

This test has been performed at Apollo Health and Lifestyle Ltd- Sadashiv Peth Pune, Diagnostics Lab  
 Apollo Health and Lifestyle Limited (CIN - U85110TG2000PLC115810)

Regd. Office: 1-10-90/62, Ashoka Raghupathi Chambers, 5th Floor, Begumpet, Hyderabad, Telangana - 500 016 |  
 www.apollohld.com | Email ID: enquiry@apollohld.com, Ph No: 040-4804 7777, Fax No: 4804 7744

Ryatt Bhikhan Pradhan, Cooperative Society  
 Limited, Shop No. 33 & 30th Floor, Building 'C',  
 Viman Nagar, Pune, Maharashtra, India - 411014



Certificate No: MC-5697

Patient Name : Mr.PRAKASH MADHUKAR BHARVE  
 Age/Gender : 30 Y 9 M 30 DIM  
 UHID/MR No : CVIM.0000237456  
 Visit ID : CVIMOPV595256  
 Ref Doctor : Dr.SELF  
 Emp/Auth/TPA ID : bobE13217

Collected : 09/Mar/2024 11:03AM  
 Received : 09/Mar/2024 01:33PM  
 Reported : 09/Mar/2024 03:45PM  
 Status : Final Report  
 Sponsor Name : ARCOFEMI HEALTHCARE LIMITED

**DEPARTMENT OF BIOCHEMISTRY**

**ARCOFEMI - MEDIWHEEL - FULL BODY ANNUAL PLUS MALE - 2D ECHO - PAN INDIA - FY2324**

Test Name	Result	Unit	Bio. Ref. Range	Method
<b>LIPID PROFILE , SERUM</b>				
TOTAL CHOLESTEROL	143	mg/dL	<200	CHO-POD
TRIGLYCERIDES	56	mg/dL	<150	GPO-POD
HDL CHOLESTEROL	47	mg/dL	40-60	Enzymatic Immunoinhibition
NON-HDL CHOLESTEROL	96	mg/dL	<130	Calculated
LDL CHOLESTEROL	84.58	mg/dL	<100	Calculated
VLDL CHOLESTEROL	11.25	mg/dL	<30	Calculated
CHOL / HDL RATIO	3.03		0-4.97	Calculated

**Comment:**

Reference Interval as per National Cholesterol Education Program (NCEP) Adult Treatment Panel III Report.

	Desirable	Borderline High	High	Very High
TOTAL CHOLESTEROL	< 200	200 - 239	≥ 240	
TRIGLYCERIDES	<150	150 - 199	200 - 499	≥ 500
LDL	Optimal < 100 Near Optimal 100-129	130 - 159	160 - 189	≥ 190
HDL	≥ 60			
NON-HDL CHOLESTEROL	Optimal <130; Above Optimal 130-159	160-189	190-219	>220

1. Measurements in the same patient on different days can show physiological and analytical variations.
2. NCEP ATP III identifies non-HDL cholesterol as a secondary target of therapy in persons with high triglycerides.
3. Primary prevention algorithm now includes absolute risk estimation and lower LDL Cholesterol target levels to determine eligibility of drug therapy.
4. Low HDL levels are associated with Coronary Heart Disease due to insufficient HDL being available to participate in reverse cholesterol transport, the process by which cholesterol is eliminated from peripheral tissues.
5. As per NCEP guidelines, all adults above the age of 20 years should be screened for lipid status. Selective screening of children above the age of 2 years with a family history of premature cardiovascular disease or those with at least one parent with high total cholesterol is recommended.
6. VLDL, LDL Cholesterol Non HDL Cholesterol, CHOL/HDL RATIO, LDL/HDL RATIO are calculated parameters when Triglycerides are below 400 mg/dL. When Triglycerides are more than 400 mg/dL, LDL cholesterol is a direct measurement.



DR. Sanjay Ingole  
 M.B.B.S., M.D.(Pathology)  
 Consultant Pathologist

SIN No:SE04656202

This test has been performed at Apollo Health and Lifestyle Ltd- Sadashiv Peth Pune, Diagnostics Lab



Certificate No: MC-5697

Patient Name : Mr.PRAKASH MADHUKAR BHARVE	Collected : 09/Mar/2024 11:03AM
Age/Gender : 30 Y 9 M 30 DM	Received : 09/Mar/2024 01:33PM
UHID/IR No : CVIM.0000237456	Reported : 09/Mar/2024 03:45PM
Visit ID : CVIMOPV595256	Status : Final Report
Ref Doctor : Dr.SELF	Sponsor Name : ARCOFEMI HEALTHCARE LIMITED
Emp/Auth/TPA ID : bobE13217	

**DEPARTMENT OF BIOCHEMISTRY**

**ARCOFEMI - MEDIWHEEL - FULL BODY ANNUAL PLUS MALE - 2D ECHO - PAN INDIA - FY2324**

Test Name	Result	Unit	Bio. Ref. Range	Method
<b>LIVER FUNCTION TEST (LFT) , SERUM</b>				
BILIRUBIN, TOTAL	0.57	mg/dL	0.3-1.2	DPD
BILIRUBIN CONJUGATED (DIRECT)	0.13	mg/dL	<0.2	DPD
BILIRUBIN (INDIRECT)	0.44	mg/dL	0.0-1.1	Dual Wavelength
ALANINE AMINOTRANSFERASE (ALT/SGPT)	33.83	U/L	<50	IFCC
ASPARTATE AMINOTRANSFERASE (AST/SGOT)	22.9	U/L	<50	IFCC
ALKALINE PHOSPHATASE	83.09	U/L	30-120	IFCC
PROTEIN, TOTAL	7.91	g/dL	6.6-8.3	Biuret
ALBUMIN	4.83	g/dL	3.5-5.2	BROMO CRESOL GREEN
GLOBULIN	3.08	g/dL	2.0-3.5	Calculated
A/G RATIO	1.57		0.9-2.0	Calculated

**Comment:**

LFT results reflect different aspects of the health of the liver, i.e., hepatocyte integrity (AST & ALT), synthesis and secretion of bile (Bilirubin, ALP), cholestasis (ALP, GGT), protein synthesis (Albumin)

Common patterns seen:

**1. Hepatocellular Injury:**

- AST – Elevated levels can be seen. However, it is not specific to liver and can be raised in cardiac and skeletal injuries.
- ALT – Elevated levels indicate hepatocellular damage. It is considered to be most specific lab test for hepatocellular injury. Values also correlate well with increasing BMI. • Disproportionate increase in AST, ALT compared with ALP. • Bilirubin may be elevated.
- AST: ALT (ratio) – In case of hepatocellular injury AST: ALT > 1 in Alcoholic Liver Disease, AST: ALT usually >2. This ratio is also seen to be increased in NAFLD, Wilson's diseases, Cirrhosis, but the increase is usually not >2.

**2. Cholestatic Pattern:**

- ALP – Disproportionate increase in ALP compared with AST, ALT.
- Bilirubin may be elevated. • ALP elevation also seen in pregnancy, impacted by age and sex.
- To establish the hepatic origin correlation with GGT helps. If GGT elevated indicates hepatic cause of increased ALP.

**3. Synthetic function impairment:** • Albumin- Liver disease reduces albumin levels. • Correlation with PT (Prothrombin Time) helps.



DR. Sanjay Ingle  
M.B.B.S, M.D (Pathology)  
Consultant Pathologist

SIN No: SED4656202

This test has been performed at Apollo Health and Lifestyle Ltd- Sadashiv Peth Pune, Diagnostics Lab

Apollo Health and Lifestyle Limited (CIN - U85110TG2000PLC115819)

Regd. Office: 1-10-88/52, Ashoka Raghupathi Chambers, 5th Floor, Begumpet, Hyderabad, Telangana - 500 016 |  
www.apolloh.com | Email ID: enquiry@apolloh.com, Ph No: 940-4964 7777, Fax No: 4904 7744

Apollo Millenary Premises, Cooperative Society Limited, Shop No. 57 & 58/1 Floor, Building 'C', Vihar Nagar, Pune, Maharashtra, India - 411014



Patient Name	: Mr.PRAKASH MADHUKAR BHARVE	Collected	: 09/Mar/2024 11:03AM
Age/Gender	: 30 Y 9 M 30 D/M	Received	: 09/Mar/2024 01:33PM
UHID/MR No	: CVIM.0000237456	Reported	: 09/Mar/2024 03:45PM
Visit ID	: CVIMOPV595256	Status	: Final Report
Ref Doctor	: Dr.SELF	Sponsor Name	: ARCOFEMI HEALTHCARE LIMITED
Emp/Auth/TPA ID	: bobE13217		

DEPARTMENT OF BIOCHEMISTRY

ARCOFEMI - MEDIWHEEL - FULL BODY ANNUAL PLUS MALE - 2D ECHO - PAN INDIA - FY2324

Test Name	Result	Unit	Bio. Ref. Range	Method
<b>RENAL PROFILE/KIDNEY FUNCTION TEST (RFT/KFT) , SERUM</b>				
CREATININE	0.58	mg/dL	0.72 – 1.18	Modified Jaffe, Kinetic
UREA	11.32	mg/dL	17-43	GLDH, Kinetic Assay
BLOOD UREA NITROGEN	5.3	mg/dL	8.0 - 23.0	Calculated
URIC ACID	4.93	mg/dL	3.5–7.2	Uricase PAP
CALCIUM	9.46	mg/dL	8.8-10.6	Arsenazo III
PHOSPHORUS, INORGANIC	2.71	mg/dL	2.5-4.5	Phosphomolybdate Complex
SODIUM	138.86	mmol/L	136–146	ISE (Indirect)
POTASSIUM	4.3	mmol/L	3.5–5.1	ISE (Indirect)
CHLORIDE	102.67	mmol/L	101–109	ISE (Indirect)
PROTEIN, TOTAL	7.91	g/dL	6.6-8.3	Biuret
ALBUMIN	4.83	g/dL	3.5-5.2	BROMO CRESOL GREEN
GLOBULIN	3.08	g/dL	2.0-3.5	Calculated
A/G RATIO	1.57		0.9-2.0	Calculated

DR. Sanjay Ingole  
M.B.B.S., M.D. (Pathology)  
Consultant Pathologist

SIN No:SE04656202

This test has been performed at Apollo Health and Lifestyle Ltd- Sadashiv Peth Pune, Diagnostics Lab  
Apollo Health and Lifestyle Limited | CIN - U85110TG2000PLC115819

Regd. Office: 1-16-89/62, Ashoka Baghwanji Chambers, 5th Floor, Begumpet, Hyderabad, Telangana - 500 016 |  
www.apolloh.com | Email ID: enquiry@apolloh.com, Ph No: 944-6064 7777, Fax No: 6064 7744

Ryoti Billerum Prastha, Cooperative Society Limited, Shop No.51 & 50th Floor, Building 'C', Vihar Nagar, Pune, Maharashtra, India - 411014





Certificate No: MC-5697

Patient Name : Mr.PRAKASH MADHUKAR BHARVE	Collected : 09/Mar/2024 11:03AM
Age/Gender : 30 Y 9 M 30 DM	Received : 09/Mar/2024 01:33PM
UHID/MR No : CVIM.0000237456	Reported : 09/Mar/2024 03:45PM
Visit ID : CVIMOPV595256	Status : Final Report
Ref Doctor : Dr.SELF	Sponsor Name : ARCOFEMI HEALTHCARE LIMITED
Emp/Auth/TPA ID : bobE13217	

**DEPARTMENT OF BIOCHEMISTRY**

**ARCOFEMI - MEDIWHEEL - FULL BODY ANNUAL PLUS MALE - 2D ECHO - PAN INDIA - FY2324**

Test Name	Result	Unit	Bio. Ref. Range	Method
<b>GAMMA GLUTAMYL TRANSPEPTIDASE (GGT) , SERUM</b>	29.64	U/L	<55	IFCC

Page 9 of 13

DR. Sanjay Ingle  
M.B.B.S, M.D(Pathology)  
Consultant Pathologist

SIN No: SE04656202

This test has been performed at Apollo Health and Lifestyle Ltd- Sadashiv Peth Pune, Diagnostics Lab  
Apollo Health and Lifestyle Limited (CIN - U85110TG2000PLC115819)

Regd. Office: 1-10-60/92, Apollo Raghupati Chambers, 5th Floor, Begumpet, Hyderabad, Telangana - 500 016 |  
www.apollohd.com | Email ID: enquiry@apollohd.com, Ph No: 940-4904 7777, Fax No: 4904 7744

Ryad Mileemum Pancham, Cooperative Society  
Limited, Shop No. 51 & 50th Floor, Building "C",  
Vinson Nagar, Pune, Maharashtra, India - 411004



1860 500 7788

www.apolloclinic.com



Certificate No: MC-5697

Patient Name : Mr.PRAKASH MADHUKAR BHARVE  
 Age/Gender : 30 Y 9 M 30 DM  
 UHID/MR No : CVIM.0000237456  
 Visit ID : CVIMOPV595256  
 Ref Doctor : Dr.SELF  
 Emp/Auth/TPA ID : bobE13217

Collected : 09/Mar/2024 11:03AM  
 Received : 09/Mar/2024 01:27PM  
 Reported : 09/Mar/2024 02:32PM  
 Status : Final Report  
 Sponsor Name : ARCOFEMI HEALTHCARE LIMITED

**DEPARTMENT OF IMMUNOLOGY**

**ARCOFEMI - MEDIWHEEL - FULL BODY ANNUAL PLUS MALE - 2D ECHO - PAN INDIA - FY2324**

Test Name	Result	Unit	Bio. Ref. Range	Method
<b>THYROID PROFILE TOTAL (T3, T4, TSH) , SERUM</b>				
TRI-iodothyronine (T3, TOTAL)	1.28	ng/mL	0.7-2.04	CLIA
THYROXINE (T4, TOTAL)	10	µg/dL	5.48-14.28	CLIA
THYROID STIMULATING HORMONE (TSH)	1.569	µIU/mL	0.34-5.60	CLIA

**Comment:**

For pregnant females	Bio Ref Range for TSH in uIU/ml (As per American Thyroid Association)
First trimester	0.1 - 2.5
Second trimester	0.2 - 3.0
Third trimester	0.3 - 3.0

1. TSH is a glycoprotein hormone secreted by the anterior pituitary. TSH activates production of T3 (Triiodothyronine) and its prohormone T4 (Thyroxine). Increased blood level of T3 and T4 inhibit production of TSH.
2. TSH is elevated in primary hypothyroidism and will be low in primary hyperthyroidism. Elevated or low TSH in the context of normal free thyroxine is often referred to as sub-clinical hypo- or hyperthyroidism respectively.
3. Both T4 & T3 provides limited clinical information as both are highly bound to proteins in circulation and reflects mostly inactive hormone. Only a very small fraction of circulating hormone is free and biologically active.
4. Significant variations in TSH can occur with circadian rhythm, hormonal status, stress, sleep deprivation, medication & circulating antibodies.

TSH	T3	T4	FT4	Conditions
High	Low	Low	Low	Primary Hypothyroidism, Post Thyroidectomy, Chronic Autoimmune Thyroiditis
High	N	N	N	Subclinical Hypothyroidism, Autoimmune Thyroiditis, Insufficient Hormone Replacement Therapy.
N/Low	Low	Low	Low	Secondary and Tertiary Hypothyroidism
Low	High	High	High	Primary Hyperthyroidism, Goitre, Thyroiditis, Drug effects, Early Pregnancy
Low	N	N	N	Subclinical Hyperthyroidism
Low	Low	Low	Low	Central Hypothyroidism, Treatment with Hyperthyroidism
Low	N	High	High	Thyroiditis, Interfering Antibodies
N/Low	High	N	N	T3 Thyrotoxicosis, Non thyroidal causes
High	High	High	High	Pituitary Adenoma; TSHoma/Thyrotropinoma

DR Sanjay Ingle  
 M.B.B.S.M.D(Pathology)  
 Consultant Pathologist

SIN No: SPL24042293

This test has been performed at Apollo Health and Lifestyle Ltd- Sadashiv Peth Pune, Diagnostics Lab



Patient Name : Mr.PRAKASH MADHUKAR BHARVE  
 Age/Gender : 30 Y 9 M 30 D/M  
 UHID/MR No : CVIM.0000237456  
 Visit ID : CVIMOPV595256  
 Ref Doctor : Dr.SELF  
 Emp/Auth/TPA ID : bobE13217

Collected : 09/Mar/2024 11:03AM  
 Received : 09/Mar/2024 03:12PM  
 Reported : 09/Mar/2024 03:33PM  
 Status : Final Report  
 Sponsor Name : ARCOFEMI HEALTHCARE LIMITED

**DEPARTMENT OF CLINICAL PATHOLOGY**

**ARCOFEMI - MEDIWHEEL - FULL BODY ANNUAL PLUS MALE - 2D ECHO - PAN INDIA - FY2324**

Test Name	Result	Unit	Bio. Ref. Range	Method
<b>COMPLETE URINE EXAMINATION (CUE) , URINE</b>				
<b>PHYSICAL EXAMINATION</b>				
COLOUR	PALE YELLOW		PALE YELLOW	Visual
TRANSPARENCY	CLEAR		CLEAR	Visual
pH	5.5		5-7.5	DOUBLE INDICATOR
SP. GRAVITY	>1.025		1.002-1.030	Bromothymol Blue
<b>BIOCHEMICAL EXAMINATION</b>				
URINE PROTEIN	NEGATIVE		NEGATIVE	PROTEIN ERROR OF INDICATOR
GLUCOSE	NEGATIVE		NEGATIVE	GLUCOSE OXIDASE
URINE BILIRUBIN	NEGATIVE		NEGATIVE	AZO COUPLING REACTION
URINE KETONES (RANDOM)	NEGATIVE		NEGATIVE	SODIUM NITRO PRUSSIDE
UROBILINOGEN	NORMAL		NORMAL	MODIFIED EHRlich REACTION
BLOOD	NEGATIVE		NEGATIVE	Peroxidase
NITRITE	NEGATIVE		NEGATIVE	Diazotization
LEUCOCYTE ESTERASE	NEGATIVE		NEGATIVE	LEUCOCYTE ESTERASE
<b>CENTRIFUGED SEDIMENT WET MOUNT AND MICROSCOPY</b>				
PUS CELLS	2 - 3	/hpf	0-5	Microscopy
EPITHELIAL CELLS	1 - 2	/hpf	<10	MICROSCOPY
RBC	NIL	/hpf	0-2	MICROSCOPY
CASTS	NIL		0-2 Hyaline Cast	MICROSCOPY
CRYSTALS	ABSENT		ABSENT	MICROSCOPY



DR. Sanjay Ingle  
 M.B.B.S., M.D.(Pathology)  
 Consultant Pathologist

SIN No:UR2301786

This test has been performed at Apollo Health and Lifestyle Ltd- Sadashiv Peth Pune, Diagnostics Lab





Certificate No: MC-5697

Patient Name : Mr.PRAKASH MADHUKAR BHARVE	Collected : 09/Mar/2024 03:30PM
Age/Gender : 30 Y 9 M 30 D/M	Received : 09/Mar/2024 08:23PM
UHID/MR No : CVIM.0000237456	Reported : 09/Mar/2024 08:34PM
Visit ID : CVIMOPV595256	Status : Final Report
Ref Doctor : Dr.SELF	Sponsor Name : ARCOFEMI HEALTHCARE LIMITED
Emp/Auth/TPA ID : bobE13217	

**DEPARTMENT OF CLINICAL PATHOLOGY**

**ARCOFEMI - MEDIWHEEL - FULL BODY ANNUAL PLUS MALE - 2D ECHO - PAN INDIA - FY2324**

Test Name	Result	Unit	Bio. Ref. Range	Method
URINE GLUCOSE(POST PRANDIAL)	NEGATIVE		NEGATIVE	Dipstick

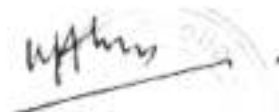

**DR. MANISH T. AKARE**  
M.B.B.S, MD(Path.)  
Consultant Pathologist



SIN No:UPP017087

This test has been performed at Apollo Health and Lifestyle Ltd- Sadashiv Peth Pune, Diagnostics Lab



Certificate No: MC-5697

Patient Name : Mr.PRAKASH MADHUKAR BHARVE  
 Age/Gender : 30 Y 9 M 30 D/M  
 UHID/MR No : CVIM.0000237456  
 Visit ID : CVIMOPV595258  
 Ref Doctor : Dr.SELF  
 Emp/Auth/TPA ID : bobE13217

Collected : 09/Mar/2024 11:03AM  
 Received : 09/Mar/2024 03:07PM  
 Reported : 09/Mar/2024 03:25PM  
 Status : Final Report  
 Sponsor Name : ARCOFEMI HEALTHCARE LIMITED

**DEPARTMENT OF CLINICAL PATHOLOGY**

**ARCOFEMI - MEDIWHEEL - FULL BODY ANNUAL PLUS MALE - 2D ECHO - PAN INDIA - FY2324**

Test Name	Result	Unit	Bio. Ref. Range	Method
URINE GLUCOSE(FASTING)	NEGATIVE		NEGATIVE	Dipstick

**\*\*\* End Of Report \*\*\***

*Sneha Shah*  
  
 Dr Sneha Shah  
 MBBS, MD (Pathology)  
 Consultant Pathologist  
 SIN No:UF011111

This test has been performed at Apollo Health and Lifestyle Ltd- Sadashiv Peth Pune, Diagnostics Lab



Patient Name : Mr. PRAKASH MADHUKAR BHARVE Age : 30 Y M  
UHID : CVIM.0000237456 OP Visit No : CVIMOPV595256  
Reported on : 09-03-2024 12:54 Printed on : 11-03-2024 13:53  
Adm/Consult Doctor : Ref Doctor : SELF

**DEPARTMENT OF RADIOLOGY**

**X-RAY CHEST PA**

**X-RAY CHEST PA**

Trachea appears normal.

Both the lung fields are clear.

Cardiac shadows appear apparently normal.

Both domes of diaphragm appear normal.

Both costophrenic angles are clear.

Bony thoracic cage shows no deformity. Visualised bones appear normal.

Soft tissues appear normal.

**Impression:** Essentially Normal Study.

Printed on:09-03-2024 12:54

---End of the Report---

*Preeti*

**Dr. PREETI P KATHE**  
**DMRE, MD, DNB**  
Radiology

Patient Name	: Mr. PRAKASH MADHUKAR BHARVE	Age	: 30 Y M
UHID	: CVIM.0000237456	OP Visit No	: CVIMOPV595256
Reported on	: 09-03-2024 14:45	Printed on	: 11-03-2024 13:53
Adm/Consult Doctor	:	Ref Doctor	: SELF

## DEPARTMENT OF RADIOLOGY

### ULTRASOUND - WHOLE ABDOMEN

**Liver** appears normal in size and bright in echotexture. No focal lesion is seen. PV and CBD normal. No dilatation of the intrahepatic biliary radicals.

**Gall bladder** is well distended. No evidence of calculus. Wall thickness appears normal. No evidence of periGB collection. No evidence of focal lesion is seen.

**Spleen** appears normal. No focal lesion seen. Splenic vein appears normal.

**Pancreas** appears normal in echopattern. No focal/mass lesion/calcification. No evidence of peripancreatic free fluid or collection. Pancreatic duct appears normal.

**Both the kidneys** appear normal in size, shape and echopattern. Cortical thickness and CM differentiation are maintained. No calculus / hydronephrosis seen on right side. Calcular concretions noted in left kidney mid pole.

**Urinary Bladder** is well distended and appears normal. No evidence of any wall thickening or abnormality. No evidence of any intrinsic or extrinsic bladder abnormality detected.

**Prostate** is normal in size and echo texture.No evidence of necrosis/calcification seen.

**Bowel loops and Retroperitoneum** appear normal. Aorta and IVC appear normal. No abnormal lymphadenopathy noted.

#### **IMPRESSION:-**

Grade I fatty liver.

Calcular concretions noted in left kidney mid pole.

(The sonography findings should always be considered in correlation with the clinical and other investigation finding where applicable.) It is only a professional opinion, Not valid for medico legal purpose.

Patient Name : Mr. PRAKASH MADHUKAR BHARVE  
UHID : CVIM.0000237456  
Reported on : 09-03-2024 14:45  
Adm/Consult Doctor :

Age : 30 Y M  
OP Visit No : CVIMOPV595256  
Printed on : 11-03-2024 13:53  
Ref Doctor : SELF

Printed on:09-03-2024 14:45

---End of the Report---

*Preeti*  
---  
**Dr. PREETI P KATHE**  
DMRE, MD, DNB  
Radiology

# NO SAMPLE GIVEN

TO,

APOLLO CLINIC

VIMAN NAGAR

Dear sir / madam

I Prakash madhukar Bhanve working at

Company Name Bank of Baroda

Have not given the 2D + Diest Sample do not wish given it.

I AGREE

Yes

UHID =



SIGN -