



# Park Hospital

GROUP SUPER SPECIALITY HOSPITAL

23/3/24



697322

Mrs Deepshikha APYS

32/f

Screen work

Vitals:

12-13- hr

Chief Complaints:

Routine eye checkup

H/O Present Illness:

MV  $\left\{ \begin{array}{l} 6/6 \\ 6/6 \end{array} \right.$  without glasses

ME  $\left\{ \begin{array}{l} 14.7 \\ 13.2 \end{array} \right.$

Past History:

MV  $\left\{ \begin{array}{l} mb \\ mb \end{array} \right.$

Investigation:

Drug Allergies: (if any)

Treatment:

Colour vision - Normal (15)

Pupils - WNL



Gurgaon

Q Block South City 11, Sohna Road, Main Sector 29, Gurgaon, Haryana Ph.: 0124-4900000 Fax: 0124-2218733  
E-mail: parkmedcenters@gmail.com

● West Delhi ● South Delhi ● Faridabad ● Panipat ● Karnal

the health care provider the health



# Park Hospital

GROUP SUPER SPECIALITY HOSPITAL

Dr. DERMATOLOGIST



Mrs. DEEPTIKUNARYA.

Age 32Y/F

Date. 23/3/24

! ONYCHOMYCOSES  
+

Vitals :

Chief Complaints :

7 DPN

H/O Present illness :

Past History :

Investigation :

Drug Allergies : (if any)

Treatment :

Adv:-

=> Nail clipping

↓  
KOH stain

to do fungal  
injection

=> Nailen. Nail  
lacquer.

(2/A) ————— (2)

& 6 weeks

=> R/v see.



Gurgaon

Q Block South City 11, Sohna Road, Main Sector-47, Gurgaon, Haryana Ph.: 0124-4900000 Fax : 0124-2218733  
E-mail : parkmedicenters@gmail.com

• West Delhi • South Delhi • Faridabad • Panipat • Karnal

the health care providers the health



DENTAL

Vitals :

Chief Complaints :

H/O Present illness :

- Stains and Calculus.

Past History :

Investigation :

Drug Allergies : (if any)

- Scaling and Polishing

Treatment :

*[Handwritten signature]*





ENT

- Routine health check up.

Ear }  
Nose } NAD.  
Throat }

Vitals :

Chief Complaints :

H/O Present Illness :

Past History :

Investigation :

Drug Allergies : (if any)

Treatment :

*[Handwritten Signature]*  
23/03/24  
GURGAON



For Gynae checkup

Pain in breasts for last 2 months

Vitals :

Chief Complaints :

BP - 110/70 mmHg

wt. 63 kg

H/O Present Illness :

of 1 LSCS - 2yr

HT - 5.2 Feet

Cyber

3-4/24 regular flow @

WBP 20/23/24

Past History :

Investigation :

Drug Allergies : (if any)

P/A

LSCS Scar Pfennishet +  
P/S ca (+) Pap Smear  
w/ 2 v mp su for

Treatment :

Adv Encon Group  
on x 2m



**DEPARTMENT OF BIOCHEMISTRY**

<b>Patient Name</b> :	Mrs. DEEPSHIKHA ARYA	<b>Bill Date</b> :	23/03/2024
<b>MR No</b> :	697322	<b>Reporting Date</b> :	23/03/2024
<b>Age/Sex</b> :	32 Years / Female	<b>Sample ID</b> :	263773
<b>Type</b> :	OPD	<b>Bill/Req. No.</b> :	25269889
<b>TPA/Corporate</b> :	MEDIWHEEL PVT LTD	<b>Ref Doctor</b> :	Dr.RMO

Test	Result	Blo. Ref. Interval	Units	Method
<b>BLOOD SUGAR FASTING</b>				
PLASMA GLUCOSE FASTING	94	60 - 110	mg/dl	GOD TRINDERS

\*\*\*\*\* END OF THE REPORT \*\*\*\*\*



*Jay*  
Dr. JAY PRAKASH SINGH  
MBBS, MD (PATHOLOGY)

Dr. ISHA RASTOGI  
MD, MBBS MICROBIOLOGY  
CONSULTANT CLINICAL MICROBIOLOGIST

USER NM      RAMKISHAN



(This is only professional opinion and not the diagnosis, please correlate clinical

Q Block, South City -II, Sohna Road, Sector-47, Gurgaon, Haryana

Ph.: 0124-4900000 (100 Lines), Toll Free No. : 1800-102-6767, Mob.: 62 62 82 82 35, Email: [customercare@parkhospital.com](mailto:customercare@parkhospital.com)

**PARK GROUP OF HOSPITALS** · West Delhi · Gurugram · Faridabad · Sonapat · Panipat · Karnal · Ambala · Patiala · Bahawalpur



**DEPARTMENT OF BIOCHEMISTRY**

Patient Name : Mrs. DEEPSHIKHA ARYA  
MR No : 697322 Bill Date : 23/03/2024  
Age/Sex : 32 Years / Female Reporting Date : 23/03/2024  
Type : OPD Sample ID : 263773  
TPA/Corporate : MEDIWHEEL PVT LTD Bill/Req. No. : 25269889  
Ref Doctor : Dr.RMO

Test	Result	Bio. Ref. Interval	Units	Method
<b>BLOOD SUGAR 2 HR. PP</b>				
BLOOD SUGAR P.P.	106.8	80 - 150	mg/dl	

\*\*\*\*\* END OF THE REPORT \*\*\*\*\*



Sample no.



Dr. JAY PRAKASH SINGH  
MBBS, MD (PATHOLOGY)

Dr. ISHA RASTOGI  
MD, MBBS MICROBIOLOGY  
CONSULTANT CLINICAL MICROBIOLOGIST

USER NM AMIT1





## DEPARTMENT OF PATHOLOGY

**Patient Name** : Mrs. DEEPSHIKHA ARYA  
**MR No** : 697322  
**Age/Sex** : 32 Years / Female  
**Type** : OPD  
**TPA/Corporate** : MEDIWHEEL PVT LTD

**Bill Date** : 23/03/2024  
**Reporting Date** : 23/03/2024  
**Sample ID** : 263773  
**Bill/Req. No.** : 25269889  
**Ref Doctor** : Dr.RMO

Test	Result	Bio. Ref. Interval	Units	Method
<b>URINE ROUTINE AND MICROSCOPY</b>				
<b>PHYSICAL CHARACTERSTICS</b>				
QUANTITY	40ml	5 - 100	ml	
COLOUR	Pale Yellow	Pale Yellow		Manual Method
TURBIDITY	slightly turbid	clear		
SPECIFIC GRAVITY	1.020	1.000-1.030		urinometer
PH - URINE	6.5	5.0 - 9.0		PH PAPER
<b>CHEMICAL EXAMINATION-1</b>				
UROBILINOGEN	Negative	NIL		Ehrlich
URINE PROTEIN	Absent	NIL	mg/dl	Protein error indicator
BLOOD	NIL	NIL		
URINE BILIRUBIN	NIL	NIL		
GLUCOSE	NIL	NIL	mg/dL	GOD-POD/Benedicts
URINE KETONE	NIL	NIL		SOD.
<b>MICRO.EXAMINATION</b>				
PUS CELL	2-4	0-5	cells/hpf	Microscopic
RED BLOOD CELLS	Nil	0-2	cells/hpf	
EPITHELIAL CELLS	1-3	0-5	cells/hpf	
CASTS	NIL	NIL	/pf	
CRYSTALS	NIL	NIL	/Lpf	
OTHER	NIL			
AMORPHOUS URINE	Absent			MicroScopy

\*\*\*\*\* END OF THE REPORT \*\*\*\*\*



Sample no.

Dr. JAY PRAKASH SINGH  
 MBBS, MD (PATHOLOGY)



Dr. ISHA RASTOGI  
 MD, MBBS MICROBIOLOGY  
 CONSULTANT CLINICAL MICROBIOLOGIST

USER NM      RAVINDRA



MC - 4830

(This is only professional opinion and not the diagnosis, please correlate clinical  
 Q Block, South City -II, Sohna Road, Sector-47, Gurgaon, Haryana

Ph.: 0124-4900000 (100 Lines), Toll Free No. : 1800-102-6767, Mob.: 62 62 82 82 35, Email: customercare@parkhospitals.com

**PARK GROUP OF HOSPITALS** : West Delhi - Gurugram - Faridabad - Sonapat - Panipat - Karnal - Ambala - Patiala - Behror - Jaipur

the health care providers      the health





**DEPARTMENT OF HAEMATOLOGY**

<b>Patient Name</b> :	Mrs. DEEPSHIKHA ARYA	<b>Bill Date</b> :	23/03/2024
<b>MR No</b> :	697322	<b>Reporting Date</b> :	23/03/2024
<b>Age/Sex</b> :	32 Years / Female	<b>Sample ID</b> :	263773
<b>Type</b> :	OPD	<b>Bill/Req. No.</b> :	25269889
<b>TPA/Corporate</b> :	MEDIWHEEL PVT LTD	<b>Ref Doctor</b> :	Dr.RMO

Test	Result	Bio. Ref. Interval	Units	Method
------	--------	--------------------	-------	--------

**BLOOD GROUPING AND RH FACTOR**

BLOOD GROUP	* B * RH POSITIVE	ABO/Rh (D) SLIDE
-------------	-------------------	------------------

\*\*\*\*\* END OF THE REPORT \*\*\*\*\*



Sample no.



Dr. JAY PRAKASH SINGH  
MBBS, MD (PATHOLOGY)

Dr. ISHA RASTOGI  
MD, MBBS MICROBIOLOGY  
CONSULTANT CLINICAL MICROBIOLOGIST

USER NM      RAVINDRA



MC - 4830

(This is only professional opinion and not the diagnosis, please correlate clinical findings)  
Q Block, South City -II, Sohna Road, Sector-47, Gurgaon, Haryana

Ph.: 0124-4900000 (100 Lines), Toll Free No. : 1800-102-6767, Mob.: 62 62 82 82 35, Email: customercare@parkhospitals.com

**PARK GROUP OF HOSPITALS :** West Delhi - Gurugram - Faridabad - Sonapat - Panipat - Karnal - Ambala - Patiala - Behror - Jaipur



## DEPARTMENT OF HAEMATOLOGY

Patient Name : Mrs. DEEPSHIKHA ARYA  
 MR No : 697322  
 Age/Sex : 32 Years / Female  
 Type : OPD  
 TPA/Corporate : MEDIWHEEL PVT LTD

Bill Date : 23/03/2024  
 Reporting Date : 23/03/2024  
 Sample ID : 263773  
 Bill/Req. No. : 25269889  
 Ref Doctor : Dr.RMO

Test	Result	Bio. Ref. Interval	Units	Method
<b>CBC</b>				
HAEMOGLOBIN	11.7	L 12 - 15	gm/dL	COLORIMETRY
TOTAL LEUCOCYTE COUNT	4600	4000-11000	/ $\mu$ L	LASER FLOW
<b>DIFFERENTIAL COUNT</b>				
NEUTROPHILS	50	40.0 - 70.0	%	FLOW CYTOMETRY
LYMPHOCYTES	40	20.0 - 40.0	%	FLOW CYTOMETRY
MONOCYTES	08	3.0 - 8.0	%	FLOW CYTOMETRY
EOSINOPHILS	04	0.5 - 5.0	%	FLOW CYTOMETRY
BASOPHILS	00	0.0 - 2.0	%	FLOW CYTOMETRY
RED BLOOD CELL COUNT	4.14	3.5 - 5.5	millions/ $\mu$ L	ELECTRICAL
PACKED CELL VOLUME	36.0	35.0 - 50.0	%	ELECTRICAL
MEAN CORPUSCULAR VOLUME	87.0	83 - 101	fL	ELECTRICAL
MEAN CORPUSCULAR HAEMOGLOBIN	28.3	27 - 31	Picogrammes	CALCULATED
MEAN CORPUSCULAR HB CONC	32.5	L 33 - 37	g/dl	CALCULATED
PLATELET COUNT	246	150 - 450	thou/ $\mu$ L	ELECTRICAL
RDW	14.1	11.6 - 14.5	%	CALCULATED
SAMPLE TYPE FOR C.B.C	Whole Blood EDTA			

\*\*\*\*\* END OF THE REPORT \*\*\*\*\*



Sample no.

Dr. JAY PRAKASH SINGH  
 MBBS, MD (PATHOLOGY)



Dr. ISHA RASTOGI  
 MD, MBBS MICROBIOLOGY  
 CONSULTANT CLINICAL MICROBIOLOGIST

USER NM      RAMKISHAN



MC - 4830

(This is only professional opinion and not the diagnosis, please correlate clinical  
 Q Block, South City -II, Sohna Road, Sector-47, Gurgaon, Haryana

Ph.: 0124-4900000 (100 Lines), Toll Free No. : 1800-102-6767, Mob.: 62 62 82 82 35, Email: customercare@parkhospital.com

PARK GROUP OF HOSPITALS : West Delhi - Gurugram - Faridabad - Sonapat - Panipat - Karnal - Ambala - Patiala - Behror - Jaipur



**DEPARTMENT OF HAEMATOLOGY**

Patient Name : Mrs. DEEPSHIKHA ARYA  
 MR No : 697322 Bill Date : 23/03/2024  
 Age/Sex : 32 Years / Female Reporting Date : 23/03/2024  
 Type : OPD Sample ID : 263773  
 TPA/Corporate : MED/WHEEL PVT LTD Bill/Req. No. : 25269889  
 Ref Doctor : Dr.RMO

Test	Result	Bio. Ref. Interval	Units	Method
<b>ESR (WESTERGREN)</b>				
E.S.R .1ST HRS.	15	0 - 20	mm/Hr.	Westergren
SPECIMEN TYPE	WHOLE BLOOD-EDTA			
Method : (Capillary photometry)				

- Note :**
1. C-Reactive Protein (CRP) is the recommended test in acute inflammatory conditions.
  2. Test conducted on EDTA whole blood at 37C.
  3. ESR readings are auto- corrected with respect to Hematocrit (PCV) values.

\*\*\*\*\* END OF THE REPORT \*\*\*\*\*



Sample no.

Dr. JAY PRAKASH SINGH  
MBBS, MD (PATHOLOGY)



Dr.ISHA RASTOGI  
MD, MBBS MICROBIOLOGY  
CONSULTANT CLINICAL MICROBIOLOGIST

USER NM RAMKISHAN



MC - 4838

(This is only professional opinion and not the diagnosis, please correlate clinical  
Q Block, South City -II, Sohna Road, Sector-47, Gurgaon, Haryana

Ph.: 0124-4900000 (100 Lines), Toll Free No. : 1800-102-6767, Mob.: 62 62 82 82 35, Email: [customercare@parkhospital.com](mailto:customercare@parkhospital.com)

**PARK GROUP OF HOSPITALS :** West Delhi - Gurugram - Faridabad - Sonapat - Panipat - Karnal - Ambala - Patiala - Behror - Jaipur



**DEPARTMENT OF IMMUNOLOGY**

Patient Name : Mrs. DEEPSHIKHA ARYA  
MR No : 697322  
Age/Sex : 32 Years / Female  
Type : OPD  
TPA/Corporate : MEDIWHEEL PVT LTD

Bill Date : 23/03/2024  
Reporting Date : 24/03/2024  
Sample ID : 263773  
Bill/Req. No. : 25269889  
Ref Doctor : Dr.RMD

Test	Result	Bio. Ref. Interval	Units	Method
<b>THYROID PROFILE</b>				
TRI-IODOTHYRONINE (T3)	1.09	0.60 - 1.81	ng/ml	Chemiluminescence
THYROXINE (T4)	9.4	5.01 - 12.45	µg/dL	Chemiluminescence
THYROID STIMULATING HORMONE	3.54	0.5-5.50	µIU/ml	
Method : chemiluminescent immunoassay				

**Note : Clinical Significance:**

Thyroid function tests (TFTs) is a collective term for blood tests used to check the function of the thyroid. TFTs may be requested if patient is thought to suffer from hyperthyroidism (overactive thyroid) or hypothyroidism (underactive thyroid), or to monitor the effectiveness of either thyroid-suppression or hormone replacement therapy. It is also requested routinely in conditions linked to thyroid disease, such as atrial fibrillation and anxiety disorder. A TFT panel typically includes thyroid hormones such as thyroid-stimulating hormone (TSH, thyrotropin) and thyroxine (T4), and triiodothyronine (T3) depending on local laboratory policy.

Note: Please correlate with clinical condition

\*\*\*\*\* END OF THE REPORT \*\*\*\*\*



Sample no.

Dr. JAY PRAKASH SINGH  
MBBS, MD (PATHOLOGY)



Dr. ISHA RASTOGI  
MD, MBBS MICROBIOLOGY  
CONSULTANT CLINICAL MICROBIOLOGIST

USER NM NIKHIL



MC-4320

(This is only professional opinion and not the diagnosis, please correlate clinically)  
Q Block, South City -II, Sohna Road, Sector-47, Gurgaon, Haryana

Ph.: 0124-4900000 (100 Lines), Toll Free No. : 1800-102-6767, Mob.: 62 62 82 82 35, Email: [customercare@parkhospital.com](mailto:customercare@parkhospital.com)

PARK GROUP OF HOSPITALS : West Delhi - Gurugram - Faridabad - Sonapat - Panipat - Karnal - Ambala - Patiala - Behror - Jaipur



### DEPARTMENT OF BIOCHEMISTRY

Patient Name : Mrs. DEEPSHIKHA ARYA  
 MR No : 697322  
 Age/Sex : 32 Years / Female  
 Type : OPD  
 TPA/Corporate : MEDIWHEEL PVT LTD

Bill Date : 23/03/2024  
 Reporting Date : 23/03/2024  
 Sample ID : 263773  
 Bill/Req. No. : 25269889  
 Ref Doctor : Dr.RMO

Test	Result	Bio. Ref. Interval	Units	Method
<b>LFT (LIVER FUNCTION TEST)</b>				
<b>LFT</b>				
TOTAL BILIRUBIN	0.3	0 - 1.2	mg/dL	DIAZO
DIRECT BILIRUBIN	0.2	0 - 0.4	mg/dL	DIAZO
INDIRECT BILIRUBIN	0.1	0.10 - 0.6	mg/dL	CALCULATED
SGOT (AST)	19	0 - 45	U/L	IFCC WITHOUT
SGPT (ALT)	13	0 - 45	U/L	IFCC WITHOUT
ALKALINE PHOSPHATASE	79	30 - 170	IU/L	MODIFIED IFCC
TOTAL PROTEINS	7.5	6.4 - 8.0	g/dL	BIURET
ALBUMIN	4.3	3.3 - 5.5	g/dL	BCG DYE
GLOBULIN	3.2	2.3 - 4.5	g/dL	CALCULATED
A/G RATIO	1.34	1.1 - 2.2		CALCULATED
SAMPLE TYPE:	SERUM			

\*\*\*\*\* END OF THE REPORT \*\*\*\*\*



Sample no.



Dr. JAY PRAKASH SINGH  
 MBBS, MD (PATHOLOGY)

Dr. ISHA RASTOGI  
 MD, MBBS MICROBIOLOGY  
 CONSULTANT CLINICAL MICROBIOLOGIST

USER NM      RAMKISHAN



NC-4838

(This is only professional opinion and not the diagnosis, please correlate clinical

Q Block, South City -II, Sohna Road, Sector-47, Gurgaon, Haryana

Ph.: 0124-4900000 (100 Lines), Toll Free No. : 1800-102-6767, Mob.: 62 62 82 82 35, Email: customercare@parkhospital

PARK GROUP OF HOSPITALS : West Delhi - Gurugram - Faridabad - Sonapat - Panipat - Karnal - Ambala - Patiala - Behror - Jaipur



**DEPARTMENT OF BIOCHEMISTRY**

Patient Name : Mrs. DEEPSHIKHA ARYA  
MR No : 697322  
Age/Sex : 32 Years / Female  
Type : OPD  
TPA/Corporate : MEDIWHEEL PVT LTD

Bill Date : 23/03/2024  
Reporting Date : 23/03/2024  
Sample ID : 263773  
Bill/Req. No. : 25269889  
Ref Doctor : Dr.RMO

Test	Result	Bio. Ref. Interval	Units	Method
<b>KFT (RENAL PROFILE)</b>				
<b>KFT</b>				
SERUM UREA	21	10 - 45	mg/dL	
SERUM CREATININE	0.9	0.4 - 1.4	mg/dL	MODIFIED JAFFES
SERUM URIC ACID	3.2	2.5 - 7.0	mg/dL	URICASE
SERUM SODIUM	137	135 - 150	mmol/L	ISE
SERUM POTASSIUM	4.1	3.5 - 5.5	mmol/L	ISE
SERUM CALCIUM	8.7	8.5 - 10.5	mg/dL	ARSENazo III
SERUM PHOSPHORUS	3.3	2.5 - 4.5	mg/dL	AMMONIUM
SAMPLE TYPE:	SERUM			

\*\*\*\*\* END OF THE REPORT \*\*\*\*\*



Sample no.

Dr. JAY PRAKASH SINGH  
MBBS, MD (PATHOLOGY)



Dr. ISHA RASTOGI  
MD, MBBS MICROBIOLOGY  
CONSULTANT CLINICAL MICROBIOLOGIST

USER NM      RAMKISHAN



(This is only professional opinion and not the diagnosis, please correlate clinically) Page 1 of 1  
Q Block, South City -II, Sohna Road, Sector-47, Gurgaon, Haryana  
Ph.: 0124-4900000 (100 Lines), Toll Free No. : 1800-102-6767, Mob.: 62 62 82 82 35, Email: [customercare@parkhospital.com](mailto:customercare@parkhospital.com)

**PARK GROUP OF HOSPITALS** : West Delhi - Gurugram - Faridabad - Sonapat - Panipat - Karnal - Ambala - Patiala - Behror - Jaipur



**DEPARTMENT OF BIOCHEMISTRY**

Patient Name : Mrs. DEEPSHIKHA ARYA  
MR No : 697322  
Age/Sex : 32 Years / Female  
Type : OPD  
TPA/Corporate : MEDIWHEEL PVT LTD

Bill Date : 23/03/2024  
Reporting Date : 23/03/2024  
Sample ID : 263773  
Bill/Req. No. : 25269889  
Ref Doctor : Dr.RMO

Test	Result	Bio. Ref. Interval	Units	Method
<b>LIPID PROFILE</b>				
<b>LIPID PROFILE</b>				
TOTAL CHOLESTEROL	149	0 - 250	mg/dL	CHOD -Trinder
SERUM TRIGLYCERIDES	102	60 - 165	mg/dl	GPO-TRINDER
HDL-CHOLESTEROL	43	30 - 70	mg/dl	DIRECT
VLDL CHOLESTEROL	20.4	6 - 32	mg/dL	calculated
LDL	85.6	50 - 135	mg/dl	calculated
LDL CHOLESTEROL/HDL RATIO	1.99	1.0 - 3.0	mg/dL	calculated
TOTAL CHOLESTEROL/HDL RATIO	3.47	2.0 - 5.0	mg/dl	calculated

SAMPLE TYPE: SERUM

Note : ATP III Guidelines At-A-Glance Quick Desk Reference

Step 1 - Determine lipoprotein levels obtain complete lipoprotein profile after 9- to 12-hour fast.

ATP III Classification of LDL, Total, and HDL Cholesterol (mg/dL):-

LDL Cholesterol Primary Target of Therapy  
 <100 Optimal  
 130-159 Borderline high  
 >190 Very high.

Total Cholesterol  
 <200 Desirable  
 200-239 Borderline high  
 >240 High

HDL Cholesterol  
 <40 Low  
 >60 High

\*\*\*\*\* END OF THE REPORT \*\*\*\*\*



Sample no.

Dr. JAY PRAKASH SINGH  
MBBS, MD (PATHOLOGY)

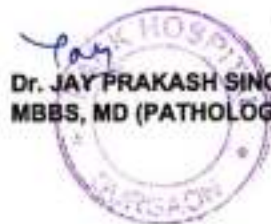

Dr. ISHA RASTOGI  
MD, MBBS MICROBIOLOGY  
CONSULTANT CLINICAL MICROBIOLOGIST

USER NM RAMKISHAN



(This is only professional opinion and not the diagnosis, please correlate clinically)  
Q Block, South City -II, Sohna Road, Sector-47, Gurgaon, Haryana

Ph.: 0124-4900000 (100 Lines), Toll Free No. : 1800-102-6767, Mob.: 62 62 82 82 35, Email: [customercare@parkhospital.com](mailto:customercare@parkhospital.com)

PARK GROUP OF HOSPITALS : West Delhi - Gurugram - Faridabad - Sonipat - Panipat - Karnal - Ambala - Patiala - Behror - Jaipur



**DEPARTMENT OF MICROBIOLOGY**

<b>Patient Name</b> :	Mrs. DEEPSHIKHA ARYA	<b>Bill Date</b> :	23/03/2024
<b>MR No</b> :	697322	<b>Reporting Date</b> :	26/03/2024
<b>Age/Sex</b> :	32 Years / Female	<b>Sample ID</b> :	263773
<b>Type</b> :	OPD	<b>Bill/Req. No.</b> :	25289889
<b>TPA/Corporate</b> :	MEDIWHEEL PVT LTD	<b>Ref Doctor</b> :	Dr.RMO

Test	Result	Bio. Ref. Interval	Units	Method
------	--------	--------------------	-------	--------

**URINE C/S**

<b>NAME OF SPECIMEN</b>	Urine (Uncentrifuged )	
<b>ORGANISM IDENTIFIED</b>	NO ORGANISM GROWN IN CULTURE AFTER 48HRS OF INCUBATION AT 37 C DEGREE.	Aerobic culture

Method : .

**Note : URINE CULTURE :**

Presence of >10<sup>5</sup> cfu/ml (100000) in midstream urine sample is considered clinically significant. However in symptomatic, immunocompromised or diabetic patients & patients with indwelling catheters, even a smaller count of bacteria may signify infection (10<sup>4</sup> cfu/ml). Kindly correlate clinically.

\*\*\*\*\* END OF THE REPORT \*\*\*\*\*



Sample no.

**Dr. JAY PRAKASH SINGH**  
MBBS, MD (PATHOLOGY)

**Dr. ISHA RASTOGI**  
MD, MBBS MICROBIOLOGY  
CONSULTANT CLINICAL MICROBIOLOGIST

USER NM      ADITYA



(This is only professional opinion and not the diagnosis, please correlate clinically)

Q Block, South City -II, Sohna Road, Sector-47, Gurgaon, Haryana Page 1 of

Ph.: 0124-4900000 (100 Lines), Toll Free No. : 1800-102-6767, Mob.: 62 62 82 82 35, Email: [customercare@parkhospital.com](mailto:customercare@parkhospital.com)

**PARK GROUP OF HOSPITALS** : West Delhi - Gurugram - Faridabad - Sonapat - Panipat - Karnal - Ambala - Patiala - Behror - Jaipur





**DEPARTMENT OF RADIOLOGY**

Patient Name	Mrs. DEEPSHIKHA ARYA	Billed Date	: 23/03/2024
Reg No	697322	Reported Date	: 23/03/2024
Age/Sex	32 Years / Female	Req. No.	: 25269889
Type	OPD	Consultant Doctor	: Dr. RMO

**X-RAY CHEST AP/PA**

Bilateral lungs appears normal.

No focal lung lesion seen.

No evidence of free fluid is seen.

Both hila are normal in size, have equal density and bear normal relationship.

The heart and trachea are central in position and no mediastinal abnormality is visible.

The cardiac size is normal for patient age and view.

The domes of the diaphragms are normal in position, and show smooth outline.

To be correlated clinically



Dr. ANSHU K. SHARMA  
MBBS, MD  
CONSULTANT RADIOLOGIST

Dr. MANJEET SEHRAWAT  
MBBS, MD, PDCC  
CONSULTANT RADIOLOGIST

ALISHA KHAN  
MEDICAL TRANSCRIPTIONIST

Dr. NEENA SIKKA  
MBBS, DNB  
CONSULTANT RADIOLOGIST

RAJNISH SHARMA  
MEDICAL TRANSCRIPTIONIST

Q Block, South City -II, Sohna Road, Sector-47, Gurgaon, Haryana

Ph.: 0124-4900000 (100 Lines), Toll Free No. : 1800-102-6767, Mob.: 62 62 82 82 35, Email: [customercare@parkhospital.in](mailto:customercare@parkhospital.in)

**PARK GROUP OF HOSPITALS** : West Delhi - Gurugram - Faridabad - Sonapat - Panipat - Karnal - Ambala - Patiala - Behror - Jaipur



**DEPARTMENT OF RADIOLOGY**

Patient Name	Mrs. DEEPSHIKHA ARYA	Billed Date	: 23/03/2024
Reg No	697322	Reported Date	: 23/03/2024
Age/Sex	32 Years / Female	Req. No.	: 25269889
Type	OPD	Consultant Doctor	: Dr. RMO

**USG WHOLE ABDOMEN**

The real time, B mode, gray scale sonography of the abdominal organs was performed.

**LIVER** : The liver is normal in size (12.9cm), shape and echotexture. No evidence of any focal lesion. IHBR is not dilated.

**GALL BLADDER** : The gall bladder is well distended. No evidence any calculus or mass seen. GB wall thickness within normal limits. No evidence of pericholecystic fluid is seen.

**BILE DUCT** : The common bile duct is normal in caliber. No evidence of calculus is noted in common bile duct.

**SPLEEN** : The spleen is normal in size (9.1cm) and shape. Its echotexture is homogeneous. No evidence of focal lesion is noted.

**PANCREAS** : The pancreas is normal in size, shape, contours and echotexture. No evidence of solid or cystic mass lesion is noted. MPD is not dilated. No evidence of peripancreatic collection.

**KIDNEYS** : The bilateral kidneys are normal in size and echotexture. Cortico-medullary differentiation is maintained. There is no evidence of obvious calculus or hydronephrosis.

**URINARY BLADDER** : The urinary bladder is well distended. It shows uniformly thin walls and sharp mucosa. No evidence of calculus is seen. No evidence of mass or diverticulum is noted.



(This is only professional opinion and not the diagnosis, please correlate clinically)  
Q Block, South City -II, Sohna Road, Sector-47, Gurgaon, Haryana

Ph.: 0124-4900000 (100 Lines), Toll Free No. : 1800-102-6767, Mob.: 62 62 82 82 35, Email: [customercare@parkhospital.com](mailto:customercare@parkhospital.com)

**PARK GROUP OF HOSPITALS** : West Delhi - Gurugram - Faridabad - Sonapat - Panipat - Karnal - Ambala - Patiala - Behror - Jaipur



**UTERUS:** The uterus is anteverted. It measures 5.8 x 3.6 x 3.2 cms. in the longitudinal, anteroposterior and transverse dimensions respectively. The uterine margins are smooth and does not reveal any contour abnormalities.

The uterine myometrium shows homogeneous echotexture.

No evidence of leiomyoma is noted. No solid or cystic mass lesion is noted.

The endometrial echo is in the midline and measures 5.0 mm.

The ovaries on the either side show normal echotexture.

No adnexal mass is seen. No cyst is seen in ovaries.

No evidence of ascites or interbowel free fluid is seen.

No evidence of obvious retroperitoneal or mesentric lymphadenopathy is seen.

**Bowel loop distended with gas.**

**IMPRESSION- No obvious abnormalities noted.**

To be correlated clinically.



Dr. ANSHU K. SHARMA  
MBBS, MD  
CONSULTANT RADIOLOGIST



Chit. No. H-2016-0309

*MJ*  
Dr. MANJEET SEHRAWAT  
MBBS, MD, PDCC  
CONSULTANT RADIOLOGIST

ALISHA KHAN  
MEDICAL TRANSCRIPTIONIST

Dr. NEENA SIKKA  
MBBS, DNB  
CONSULTANT RADIOLOGIST

RAJNISH SHARMA  
MEDICAL  
TRANSCRIPTIONIST

Q Block, South City -II, Sohna Road, Sector-47, Gurgaon, Haryana

Ph.: 0124-4900000 (100 Lines), Toll Free No. : 1800-102-6767, Mob.: 62 62 82 82 35, Email: [customercare@parkhospital.in](mailto:customercare@parkhospital.in)

**PARK GROUP OF HOSPITALS** : West Delhi - Gurgaon - Faridabad - Sonapat - Panipat - Karnal - Ambala - Patiala - Behror - Jaipur

Name : Mrs. DEEPSHIKHA ARYA 25269889  
Age/Gender : 32 Y(s) /Female  
Reg No : 230324519  
Lab ID No : KP0476328  
Sample ID : 220352198  
Sample Type :



Location : KPL A43  
Registered On : 23-03-2024 15:58  
Collected On : 23-03-2024 15:58  
Reported On : 26-03-2024 16:46  
Referred By : PARK HOSPITAL  
Client Name : PARK HOSPITAL GUR  
Reference No :

Test	Result	Unit	Reference Range
------	--------	------	-----------------

CYTOPATHOLOGY NO.: C- 691/24

SPECIMEN SUBMITTED: 2 Conventional cervical smears (2 smears prepared).

SPECIMEN ADEQUACY: Satisfactory for evaluation; Endocervical /transformation zone component absent.

**MICROSCOPIC EXAMINATION:**

Squamous cell population:

Superficial – Present.

Intermediate – Present.

Inflammation – Moderate.

Atypical cells – Not present.

Background bacterial flora – Maintained.

**INTERPRETATION:**

- Negative for squamous intraepithelial lesion or malignancy.

- Inflammation with associated reactive cellular changes.

**COMMENT:**



Print Date :

Page 1 of 2

**"To Avail PHYSIOTHERAPY/ ECG/ NURSING SERVICES at your HOME, Call 7239-940000"**

**ON PANEL : C.G.H.S., D.G.E.H.S., ECHS, B.H.E.L, INDIAN RAILWAY, E.S.I., NDMC, DELHI JAL BOARD, ONGC, NTPC, SAIL, NIFT**

1. All reports are for interpretation by the treating doctor only and have to be viewed and correlated with clinical examination and other investigations. 2. All investigations have their limitation which is imposed by the limits to sensitivity and specificity of individual assay procedures as well as the quality of the specimen received by the laboratory. Isolated laboratory investigations never confirm the final diagnosis of the disease. 3. If the result (s) of tests are alarming or unexpected the doctor is advised to contact the lab immediately for needs/and necessary action.

This Report is not subject to use for any medico-legal purpose

E-8A, HAUZ KHAS, MAIN MARKET, NEW DELHI - 16 • E-5A, HAUZ KHAS, MAIN MARKET, NEW DELHI - 16  
A-43, Hauz Khas (Near Hauz Khas Police Stn.), New Delhi - 16, C.S. Rana Complex, I block, Sector 22, Noida (UP)  
Email : info@pathcareindia.com Website : www.pathcareindia.com

Customer Care No.  
011-46123456  
723990000  
9785712222  
9312210524

Name : Mrs. DEEPSHIKHA ARYA 25269889  
Age/Gender : 32 Y(s) /Female  
Reg No : 230324519  
Lab ID No : KP0476328  
Sample ID : 220352198  
Sample Type : Serum



Location : KPL A43  
Registered On : 23-03-2024 15:58  
Collected On : 23-03-2024 15:58  
Reported On : 26-03-2024 16:46  
Referred By : PARK HOSPITAL  
Client Name : PARK HOSPITAL GUR  
Reference No :

1. The smears are reported using the Bethesda system (2014) for reporting cervical cytology.
2. Cervical cytology is a screening test primarily for squamous cancer and its precursors and has associated false-negative and false-positive results. Technologies such as liquid-based preparations may decrease but will not eliminate all false negative results. Follow-up of unexplained clinical signs and symptoms is recommended to minimize false-negative results.
3. In patients with squamous or glandular intraepithelial abnormalities, further diagnostic follow-up procedures, such as HPV testing, colposcopy / biopsy with endocervical sampling are suggested, as clinically indicated.

\*\*\*\* End Of The Report \*\*\*\*



*N. Magoon*

Dr. N. Magoon  
M.D. (Path)  
Consulting Pathologist DMC  
Reg.No-97859

Print Date : 27-03-2024 13:14

Page 2 of 2

"To Avail PHYSIOTHERAPY/ ECG/ NURSING SERVICES at your HOME, Call 7239-940000"

ON PANEL : C.G.H.S., D.G.E.H.S., ECHS, B.H.E.L, INDIAN RAILWAY, E.S.I., NDMC, DELHI JAL BOARD, ONGC, NTPC, SAIL, NIFT

1. All reports are for interpretation by the treating doctor only and have to be viewed and correlated with clinical examination and other investigations. 2. All investigations have their limitation which is imposed by the limits to sensitivity and specificity of individual assay procedures as well as the quality of the specimen received by the laboratory. Isolated laboratory investigations never confirm the final diagnosis of the disease. 3. If the result(s) of tests are alarming or unexpected the doctor is advised to contact the lab immediately for needful and necessary action.  
This Report is not subject to use for any medical-legal purpose

E-8A, HAUZ KHAS, MAIN MARKET, NEW DELHI - 16 • E-5A, HAUZ KHAS, MAIN MARKET, NEW DELHI - 16  
A-43, Hauz Khas (Near Hauz Khas Police Str.), New Delhi - 16, C.S. Rana Complex, I block, Sector 22, Noida (UP)  
Email : info@pathcareindia.com Website : www.pathcareindia.com

Customer Care No.  
011-46123456  
7239960000  
9785712222  
9312210524

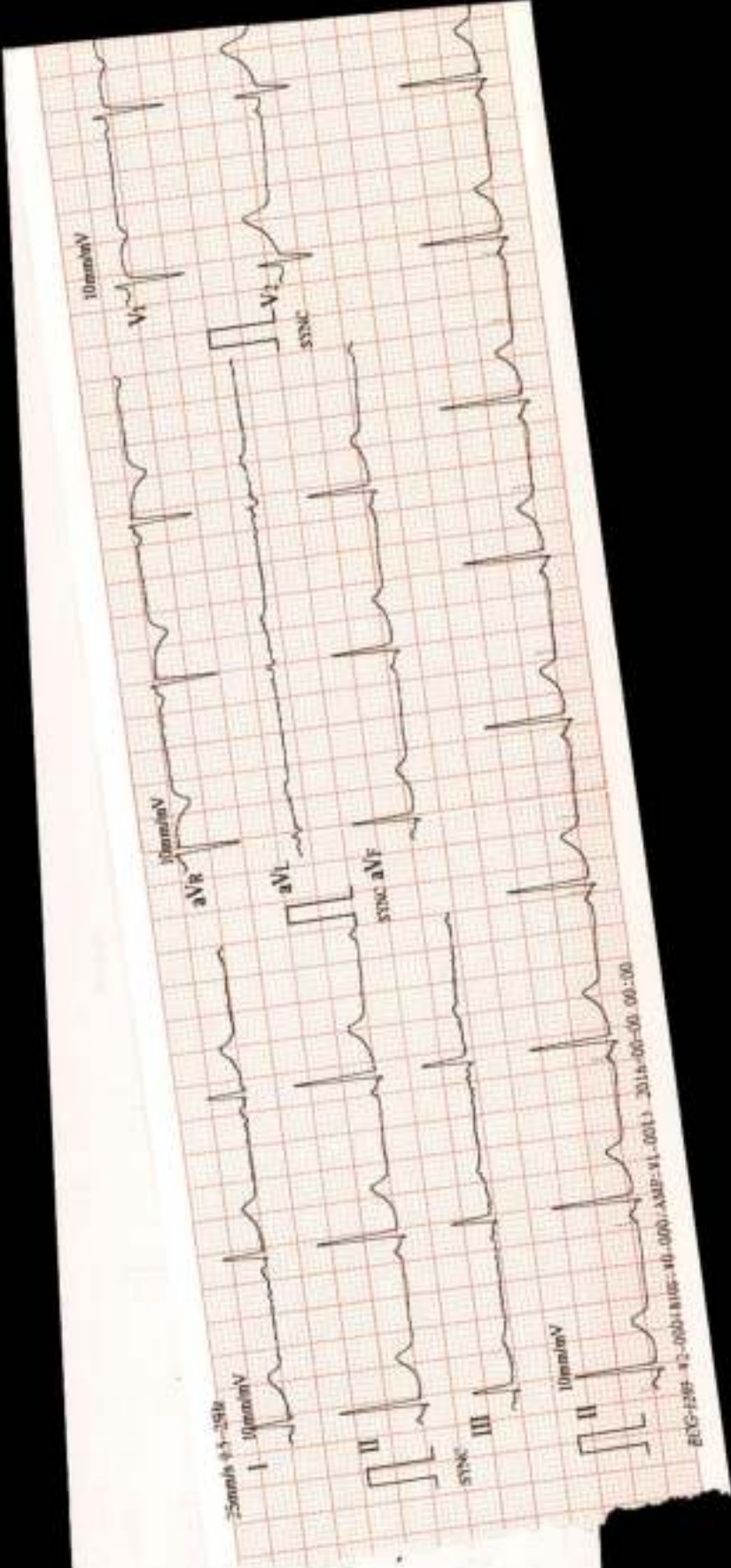

25mm/s 4.4-150  
10mm/mV

aVR  
10mm/mV

aVL  
10mm/mV

aVF  
10mm/mV

10mm/mV

V1  
10mm/mV

V2  
10mm/mV

II  
10mm/mV

III  
10mm/mV

10mm/mV

ECG-P287 42-00041106-10-000-AMP-V1-0011 2014-06-09 00:00

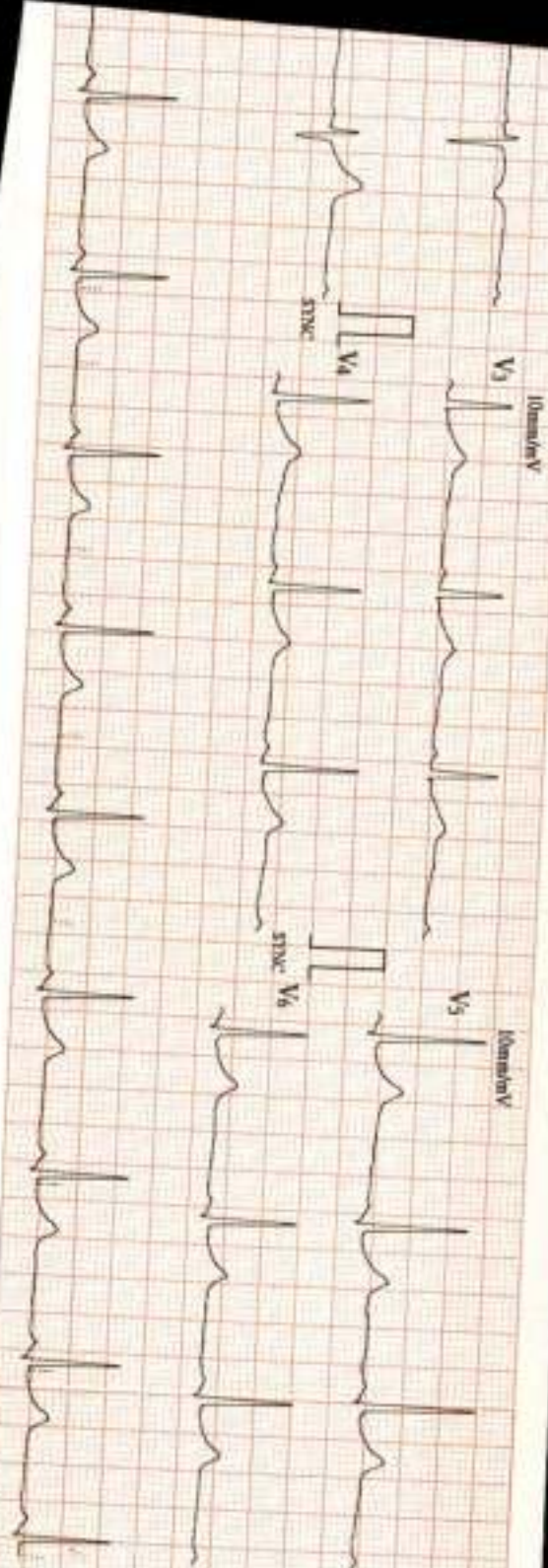

ID : 0004  
 Name: *Deepshikha*  
 Sex : *Female*  
 Age : *32 Years*  
 Date: *23/3/29*  
 Time: *11:15 AM*

Interpreted - report verified by: \_\_\_\_\_



HR : 62  
 R-R : 96.2  
 P-R : 119  
 QRS : 79  
 QT/QTc : 402/409  
 P/QTST : 42/61/87  
 RV5/SV1 : 1.480/0.850 mV  
 RV5/AV : \_\_\_\_\_