

48 Years

Male



Rate 99  
 PR 160  
 QRSD 104  
 QT 380  
 QTc 488

--AXIS--

P 59  
 QRS 78  
 T 72

12 Lead; Standard Placement

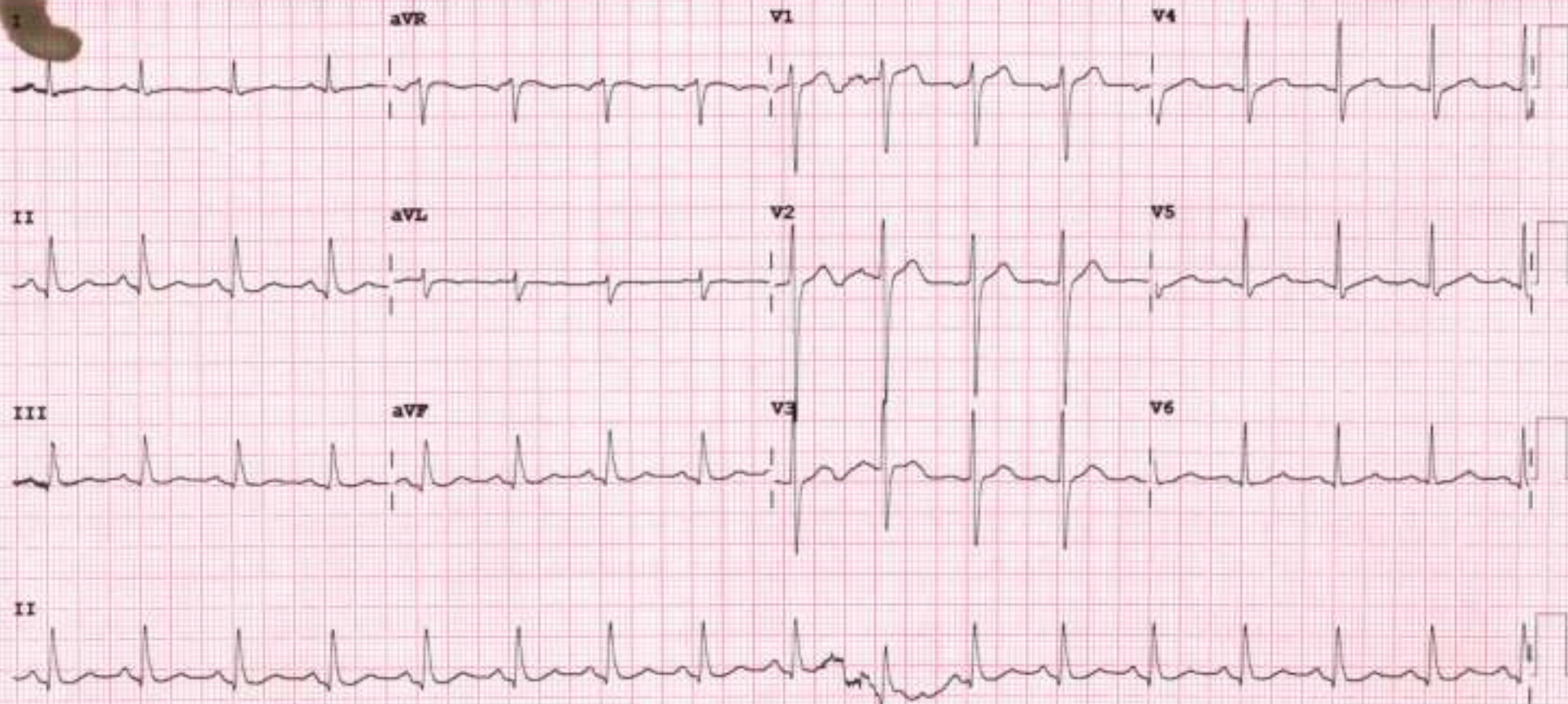



# Savita

Superspecialty Hospital  
(A Unit of Solace Healthcare Pvt. Ltd.)

Parivar Char Rasta, Waghodia-Dabhoi Ring Road, Vadodara-390019

0265-2578844 / 2578849 63596 88442

mh@savitahospital.com savitahospital.com



PATIENT NAME: SATYAVIRSINGH YADAV

AGE/SEX: 48 YRS/M

DATE: Saturday, 13 January 2024

## ULTRASOUND OF ABDOMEN & PELVIS

**LIVER** appears normal in size (13.2 cm) and shows raised parenchymal echogenicity. No evidence of focal lesion. No evidence of dilated IHBR or portal vein. CBD appears normal.

**GALL BLADDER** is collapsed. Wall echo shadow complex noted.

**VISUALIZED PART OF PANCREAS** appears normal. MPD is WNL.

**SPLEEN** appears normal in size (8.6 cm) and shows normal parenchymal echogenicity. No evidence of focal lesion.

**BOTH KIDNEYS** appear normal in size and position.

Show normal cortical echogenicity. Corticomedullary differentiation is maintained.

No calculus or hydronephrosis on either side.

**URINARY BLADDER** is full. Mucosal surface appears smooth with no e/o obvious wall thickening or calculus within.

**PROSTATE** appears normal in size (20.7 cc). No evidence of focal lesion noted.

**BOWEL LOOPS** appear normal and show normal peristalsis

No evidence of LYMPHADENOPATHY noted.

No evidence of ASCITES or PLEURAL EFFUSION noted.

### IMPRESSION:

- Wall echo shadow complex of Gall Bladder suggest possibility of Cholelithiasis. (Adv: NBM Scan)
- Grade I Fatty Liver.



DR SHARAD BUNTINGA (MD & DNB)

CONSULTANT RADIOLOGIST

*Not all pathologies can be detected on ultrasound in each scan. Further radiographic evaluation is suggested if required.*



PATIENT NAME: SATYAVIRSINGH YADAV

AGE/SEX: 48 YRS/M

DATE: Saturday, 13 January 2024

**CHEST X-RAY (PA)**

Both lung fields appear normal.

Both hila appear normal

Bilateral costo-phrenic angles appear grossly clear

Mediastinum and cardiac shadow appear normal

Bony thorax appears unremarkable

No evidence of free gas under domes of diaphragm

**IMPRESSION:**

- NO SIGNIFICANT ABNORMALITY NOTED IN LUNG FIELDS
- NORMAL CARDIAC SHADOW

  
DR SHARAD RUNGTA (MD & DNB)  
CONSULTANT RADIOLOGIST

*Not all pathologies can be detected on ultrasound in each scan. Further radiographic evaluation is suggested if required.*



## **2D-ECHOCARDIOGRAPHY AND COLOR DOPPLER REPORT**

**NAME: SATYAVIRSINGH YADAV**

**AGE/SEX: 48 YRS/MALE**

**DATE: 13/01/2024**

**REF BY: DIRECT**

### **OBSERVATION:**

- NORMAL LV SIZE AND NORMAL LV SYSTOLIC FUNCTION. LVEF = 60% (VISUAL).
- NO RWMA AT REST.
- GRADE I LV DIASTOLIC DYSFUNCTION.
- CONCENTRIC LEFT VENTRICULAR HYPERTROPHY.
- TRIVIAL MR. NO MS.
- TRIVIAL AR. NO AS, AORTIC ROOT : 35 MM.
- TRIVIAL TR. NO PAH.
- NORMAL SIZED LA, RA & RV WITH NORMAL RV SYSTOLIC FUNCTION.
- NORMAL SIZED MPA, RPA & LPA.
- INTACT IAS & IVS.
- NO E/O INTRACARDIAC CLOT/VEGETATION/PE.
- NORMAL IVC.
- NORMAL PERICARDIUM.

**LA: 32MM**

**AO: 35MM**

**IVS: 13/13MM**

**LVPW: 13/12MM**

**LVID: 45/26MM**

### **CONCLUSION:**

- CONCENTRIC LEFT VENTRICULAR HYPERTROPHY.
- NORMAL LV/RV SIZE AND SYSTOLIC FUNCTION.
- NO RWMA AT REST.
- LVEF = 60 % (VISUAL).



**DR. NIRAV BHALANI**  
[CARDIOLOGIST]

**DR. ARVIND SHARMA**  
[CARDIOLOGIST]



<b>Patient Name :</b> Satyavirsingh . Yadav	<b>Sample No. :</b> 20240111957
<b>Patient ID :</b> 20240107149	
<b>Age / Sex :</b> 48y/Male	<b>Visit No. :</b> OPD20240122827
<b>Consultant :</b> DR SAURABH JAIN	<b>Call. Date :</b> 13/01/2024 08:39
<b>Ward :</b> -	<b>S. Coll. Date :</b> 13/01/2024 08:48
	<b>Report Date :</b> 13/01/2024 13:49

### CBC, ESR

Investigation	Result	Normal Value
Hemoglobin :	16.2 gm/dl	13.5 to 18.0 gm/dl
P.C.V. :	48.9 %	42.0 to 52.0 %
M.C.V. :	90.1 fL	78 to 100 fL
M.C.H. :	29.8 pg	27 to 31 µg
M.C.H.C. :	33.1 g/dl	32 to 36 g/dl
RDW :	12.4 %	11.5 to 14.0 %
RBC Count :	5.43 X 10 <sup>6</sup> / cumm	4.7 to 6.0 X 10 <sup>6</sup> / cumm
Polymorphs :	54 %	38 to 70 %
Lymphocytes :	42 %	15 to 48 %
Eosinophils :	2 %	0 to 6 %
Monocytes :	2 % [L]	3 to 11 %
Total :	100	< 100 > 100
WBC Count :	6800 /cmm	4000 to 10000 /cmm
Platelets Count :	284000 /cmm	1,50,000 to 4,50,000 /cmm
ESR - After One Hour :	3 mm/hr	1 to 13 mm/hr

**Dr. Mehul Desai**  
M.B.D.C.P  
Reg.No.G-9521



<b>Patient Name :</b> Satyavirsingh . Yadav	<b>Sample No. :</b> 20240111957
<b>Patient ID :</b> 20240107149	
<b>Age / Sex :</b> 48y/Male	<b>Visit No. :</b> OPD20240122827
<b>Consultant :</b> DR SAURABH JAIN	<b>Call. Date :</b> 13/01/2024 08:39
<b>Ward :</b> -	<b>S. Coll. Date :</b> 13/01/2024 08:48
	<b>Report Date :</b> 13/01/2024 13:49

**Blood Group**

Investigation	Result	Normal Value
<b>BLOOD GROUP :</b>		
<b>ABO</b>	A	
<b>Rh</b>	Positive	

**FBS & PPBS**

Investigation	Result	Normal Value
<b>Blood Sugar (FBS) :</b>	98 mg/dl	74 - 100 mg/dl
<b>Urine Sugar ( FUS ) :</b>	Nil	
<b>Blood Sugar (PP2BS) :</b>	147 mg/dl [H]	70 to 120 mg/dl
<b>Urine Sugar ( PP2US ) :</b>	Nil	

**HBA1C**

Investigation	Result	Normal Value
<b>Glycosylated Hb :</b>	6 % [H]	Near Normal Glycemia : 6 to 7 Excellent Control : 7 to 8 Good Control : 8 to 9 Fair Control : 9 to 10 Poor Control : > 10
<b>Average Plasma Glucose of Last 3 Months :</b>	125.5	

**Dr.Mehul Desai**  
**M.B.D.C.P**  
**Reg.No.G-9521**



<b>Patient Name :</b> Satyavirsingh . Yadav	<b>Sample No. :</b> 20240111957
<b>Patient ID :</b> 20240107149	
<b>Age / Sex :</b> 48y/Male	<b>Visit No. :</b> OPD20240122827
<b>Consultant :</b> DR SAURABH JAIN	<b>Call. Date :</b> 13/01/2024 08:39
<b>Ward :</b> -	<b>S. Coll. Date :</b> 13/01/2024 08:49
	<b>Report Date :</b> 13/01/2024 13:49

**Lipid Profile**

Investigation	Result	Normal Value
Sample :	Fasting	
Sample Type :	Normal	
Cholesterol (Chol) :	<u>249 mg/dl [H]</u>	Low risk : < 200 Moderate risk : 200 - 239 High risk : > or = 240
Triglyceride :	190 mg/dl	Normal : < 200.0 High : 200 - 499 Very High : > or = 500
HDL Cholesterol :	51 mg/dl	Low risk : >or = 60 mg/dL High risk : Up to 35 mg/dL
LDL :	<u>160 mg/dl [H]</u>	131.0 to 159.0(N) < 130.0(L) > 159.0(H)
VLDL :	38 mg/dl [H]	Up to 0 to 34 mg/dl
LDL/HDL Ratio :	3.14	Low risk : 0.5 to 3.0 Moderate risk : 3.0 to 6.0 Elevted level high > 6.0
Total Chol / HDL Ratio :	4.88	Low Risk : 3.3 to 4.4 Average Risk : 4.4 to 7.1 Moderate Risk : 7.1 to 11.0 High Risk : > 11.0
Total Lipids :	790 mg/dl [H]	400 to 700 mg/dl

**Note :-** Lipemic samples give high triglyceride value and falsely low LDL value.

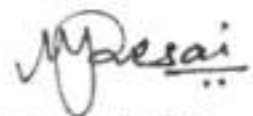

**Dr.Mehul Desai**  
**M.B.D.C.P**  
**Reg.No.G-9521**



**Patient Name :** Satyavirsingh . Yadav

**Sample No. :** 20240111957



**Patient ID :** 20240107149

**Visit No. :** OPD20240122827

**Age / Sex :** 48y/Male

**Call. Date :** 13/01/2024 08:39

**Consultant :** DR SAURABH JAIN

**S. Coll. Date :** 13/01/2024 08:49

**Ward :** -

**Report Date :** 13/01/2024 13:49

### RENAL FUNCTION TEST

Investigation	Result	Normal Value
Creatinine :	0.8 mg/dl	0.6 - 1.4 mg/dl
Urea :	26 mg/ dl	13 - 45 mg/dl
Uric Acid :	4.7 mg/dl	3.5 - 7.2 mg/dl
Calcium :	8.8 mg/dl	8.5 - 10.5
Phosphorus :	4.5 mg/dl	1.5 - 6.8

**Dr.Mehul Desai**  
**M.B.D.C.P**  
**Reg.No.G-9521**





Patient Name : Satyavirsingh . Yadav

Sample No. : 20240111957



Patient ID : 20240107149

Visit No. : OPD20240122827

Age / Sex : 48y/Male

Call. Date : 13/01/2024 08:39

Consultant : DR SAURABH JAIN

S. Coll. Date : 13/01/2024 08:49

Ward :

Report Date : 13/01/2024 13:49

### LFT (Liver Function Test)

Investigation	Result	Normal Value
Total Bilirubin :	0.5 mg/dl	0.2 to 1.0 mg/dl
Direct Bilirubin :	0.3 mg/dl	0.0 to 0.2 mg/dl
Indirect Bilirubin :	0.2 mg/dl	0.0 to 0.8 mg/dl
AST (SGOT) :	29 U/L	5 to 34 U/L
ALT (SGPT) :	60 U/L [H]	0 to 55 U/L
Total Protein (TP) :	7 g/dL	6.4 to 8.3, g/dl
Albumin (ALB) :	3.8 g/dl	3.5 to 5.2 g/dl
Globulin :	3.2 g/dl	2.3 to 3.5 g/dl
A/G Ratio :	1.19	
Alkaline Phosphatase (ALP) :	110 U/L	40 to 150 U/L
GAMMA GT. :	27 U/L	7 to 35 U/L

**Dr.Mehul Desai**  
**M.B.D.C.P**  
**Reg.No.G-9521**



Unipath Specialty Laboratory (Baroda) LLP - Platinum Complex, Opp. HOFB Bank, Nr. Radha Krishna char rasta, Akota, Vadodra - 390020  
 Unipath Specialty Laboratory (Baroda) LLP - Platinum Complex, Opp. HOFB Bank, Nr. Radha Krishna char rasta, Akota, Vadodra - 390020  
 Mobile: 7228800500 / 8155028222 | Email: info.baroda@unipathllp.in  
 Home Visit / OPD Reception : 9998724579



TEST REPORT

Reg. No. : 40101006474      Reg. Date : 13-Jan-2024 12:36      Collected On : 13-Jan-2024 12:36  
 Name : Mr. SATYAVIRSINGH YADAV      Approved On : 13-Jan-2024 13:51  
 Age : 48 Years      Gender : Male      Ref. No. :      Dispatch At :  
 Ref. By :      Tele No. :  
 Location : SAVITA SUPERSPECIALTY HOSPITAL @ WAGHODIYA ROAD

Test Name	Results	Units	Bio. Ref. Interval
<b>THYROID FUNCTION TEST</b>			
T3 (triiodothyronine) <i>Method: CLIA</i>	1.26	ng/mL	0.6 - 1.81
T4 (Thyroxine) <i>Method: CLIA</i>	7.30	µg/dL	4.5 - 12.6
TSH ( ultra sensitive) <i>Method: CLIA</i>	1.121	µIU/mL	0.55 - 4.78
Sample Type: Serum			

**Comments:**  
 Thyroid stimulating hormone (TSH) is synthesized and secreted by the anterior pituitary in response to a negative feedback mechanism involving concentrations of FT3 (free T3) and FT4 (free T4). Additionally, the hypothalamic tripeptide, thyrotropin-releasing hormone (TRH), directly stimulates TSH production. TSH stimulates thyroid cell production and hypertrophy, also stimulate the thyroid gland to synthesize and secrete T3 and T4. Quantification of TSH is significant to differentiate primary (thyroid) from secondary (pituitary) and tertiary (hypothalamus) hypothyroidism. In primary hypothyroidism, TSH levels are significantly elevated, while in secondary and tertiary hypothyroidism, TSH levels are low.

**TSH levels During Pregnancy :**

- First Trimester : 0.1 to 2.5 µIU/mL
- Second Trimester : 0.2 to 3.0 µIU/mL
- Third trimester : 0.3 to 3.0 µIU/mL

Reference : Carl A. Burtis, Edward R. Ashwood, David E. Bruns, Tietz Textbook of Clinical Chemistry and Molecular Diagnostics, 5th Edition, Philadelphia: WB Saunders, 2012:2170

This is an electronically authenticated report.

Test done from collected sample.

Printed On: 13-Jan-2024 13:54

We are open 24 x 7 & 365 days

Dr. Vishal Jhaveri  
 M.B.B.S, D.C.P

Reg. G-33041  
 LLP Identification Number: AAN-8932

Page 1 of 2



Unipath Speciality Laboratory (Baroda) LLP - Platinum Complex, Opp. HDFC Bank, Nr. Rudha Krishna char rash., Akola, Vadodera - 390020  
 Unipath Speciality Laboratory (Baroda) LLP - Platinum Complex, Opp. HDFC Bank, Nr. Rudha Krishna char rash., Akola, Vadodera - 390020  
 Mobile: 7228800500 / 8155028222 | Email: info.baroda@unipathlp.in  
 Home Visit / OPD Reception : 9998724579



TEST REPORT

Reg. No. : 40101006474      Reg. Date : 13-Jan-2024 12:36      Collected On : 13-Jan-2024 12:36  
 Name : Mr. SATYAVIRSINGH YADAV      Approved On : 13-Jan-2024 13:53  
 Age : 48 Years      Gender : Male      Ref. No. :      Dispatch At :  
 Ref. By :      Tele No. :  
 Location : SAVITA SUPERSPECIALTY HOSPITAL @ WAGHODIYA ROAD

Test Name	Results	Units	Bio. Ref. Interval
PSA	0.730	ng/mL	0 - 4

Method: CLIA

Sample Type: Serum

Useful For

1. Evaluating patients with documented prostate problems in whom multiple prostate-specific antigen tests may be necessary per year
2. Monitoring patients with a history of prostate cancer as an early indicator of recurrence and response to treatment.
3. Prostate cancer screening.

Comments

-Prostate-specific antigen (PSA) is a glycoprotein that is produced by the prostate gland, the lining of the urethra, and the bulbourethral gland. Normally, very little PSA is secreted in the blood. Increases in glandular size and tissue damage caused by benign prostatic hypertrophy, prostatitis, or prostate cancer may increase circulating PSA levels.  
 -Digital rectal examination generally does not increase normal prostate-specific antigen (PSA) values. However, cystoscopy, urethral instrumentation, and prostate biopsy may increase PSA levels.

----- End Of Report -----

This is an electronically authenticated report.

Test done from collected sample.

Printed On: 13-Jan-2024 13:54

We are open 24 x 7 & 365 days

Dr. Ankit Jhaveri  
MD Pathology

Reg. G-15471

LLP Identification Number: AAN-8932  
Page 2 of 2



Patient Name : Satyavirsingh . Yadav

Sample No. : 20240111957



Patient ID : 20240107149

Visit No. : OPD20240122827

Age / Sex : 48y/Male

Call. Date : 13/01/2024 08:39

Consultant : DR SAURABH JAIN

S. Coll. Date : 13/01/2024 08:48

Ward :

Report Date : 13/01/2024 13:49

### Urine R/M

Investigation	Result	Normal Value
Quantity - :	20 ml	
Colour - :	Pale Yellow	
Reaction (pH) :	6.0	4.6-8.0
Turbidity :	Clear	
Deposit :	Absent	Absent
Sp.Gravity :	1.030	1.005-1.010
Protein :	Absent	Absent
Glucose :	Absent	Absent
Bile Salts :	Absent	Absent
Bile pigments :	Absent	Absent
Ketones :	Absent	Absent
Urobilinogen :	Absent	
Blood :	Absent	Absent
Pus Cells :	0-1 /hpf	0-5/hpf
Red Blood Cells :	0-1 /hpf	Absent
Epithelial Cells :	0-1 /hpf	

**Dr.Mehul Desai**  
**M.B.D.C.P**  
**Reg.No.G-9521**



**Examination by Ophthalmologist**

Name: Satyajit Shah yedaw Reg. No: 20240107149  
Age/ Sex: 48 male DOE: 13/1/2021

**Present Complaints:**

Nil

**Medical History:**

Nil

**Examination of Eye:** Right LEFT

External Examination: unc unc  
Anti seg Examination: (BE) day eyes.  
Schiot Tonometry IOP: (BE) digitally unc

**Fundus:**

Without Glass Distant Vision: 6/9 6/9  
Near Vision: N10 N10  
With Glass Distant Vision: 6/9 6/9  
Near Vision: N6 N6

Colour Vision (With Ishihara Chart): unc

**Impression:**

(BE) day eyes.

**Advice:**

(BE) E catcare gel end - QOS

Signature: [Signature]





### Examination by Physician

Name: Satya Girish Yadav Reg. No: 20040107149

Age/ Sex: 48/male DOE: 13/12/24

#### Physical Examination

Height: 181cm Weight: 91kg BMI: 27.77

Temperature: \_\_\_\_\_ Pulse: 96 BP: 113/80

SpO<sub>2</sub> = 100%

#### Chief Complaints:

NO complaints

#### Past History:

NAD

#### Examination:

##### General Examination:

NAD

##### Systemic Examination:

NAD

#### Investigation:

RBS \_\_\_\_\_

ECG \_\_\_\_\_

Others \_\_\_\_\_

Advice: - ADD/FFD / daily exercise

- T. ROSUVAS (5) 0-0-1 \* 3 months.

- Ortho Ref. PIVIO Signature \_\_\_\_\_

Knee pain.





Patient ID : 20240107149  
Age / Sex : 48y / M  
Patient Name : SATYAVIRSINGH . YADAV  
Dr. Name : DR SAURABH JAIN  
Referred By : self  
City/Village : Vadodara  
Class : Contract  
PAN Card : AADCS5566G

Visit No. : OPD20240122827(OPD)  
Bill No. : OPD20240122827  
Bill Date : N/A  
Speciality : Internal Medicine  
Company Name : Mediwheel Health Check Up  
GSTIN : 24AAQCS5566G2ZW  
SAC : 999312 \*Medical Service covered under healthcare service\*  
Mobile No. : 8849942058

Expense Details		Qty	Rate	Gross Amount	Waive	Net Amount
<b>Visit Charge</b>						
13/01/2024	Physician First Consultation OPD	1.0	0.0	0.00	0.0	0.00
	Ophthalmologist First Consultation OPD	1.0	0.0	0.00	0.0	0.00
	Dentist First Consultation OPD	1.0	0.0	0.00	0.0	0.00
<b>Visit Charge (Subtotal)</b>				<b>0.0</b>	<b>0.0</b>	<b>0.00</b>
<b>PATHOLOGY</b>						
13/01/2024	CBC, ESR	1.0			0.0	
	Urine R/M	1.0			0.0	
	STOOL EXAMINATION	1.0			0.0	
	Blood Group	1.0			0.0	
	FBS & PPBS	1.0			0.0	
	TFT (Thyroid Function Test)	1.0			0.0	
	Lipid Profile	1.0			0.0	
	RENAL FUNCTION TEST	1.0			0.0	
	LFT (Liver Function Test)	1.0			0.0	
	PSA (Prostate Specific Antigen) Male	1.0			0.0	
	HBA1C	1.0			0.0	
	MediWheel Full Body Health Check-Up(Male Above 40)	1.0	2500.0	2500.00	0.0	2500.00
<b>PATHOLOGY (Subtotal)</b>				<b>2500.0</b>	<b>0.0</b>	<b>2500.00</b>
<b>Radiology</b>						
13/01/2024	X-RAY CHEST PA	1.0			0.0	
	USG WHOLE ABDOMEN SCREENING	1.0			0.0	
	X-RAY CHEST PA	1.0	0.0	0.00	0.0	0.00
	USG WHOLE ABDOMEN SCREENING	1.0	0.0	0.00	0.0	0.00
<b>Radiology (Subtotal)</b>				<b>0.0</b>	<b>0.0</b>	<b>0.00</b>
<b>Non Invasive Cardiology</b>						
13/01/2024	ECG Charge(OPD Base)	1.0	0.0	0.00	0.0	0.00
	ECHO COLOUR DOPPLER SCREENING	1.0	0.0	0.00	0.0	0.00
<b>Non Invasive Cardiology (Subtotal)</b>				<b>0.0</b>	<b>0.0</b>	<b>0.00</b>
<b>Total Bill Amount</b>						<b>2500.00</b>
<b>Net payable amount</b>						<b>2500.00</b>
<b>Bill Outstanding</b>						<b>2500.00</b>

Received With Thanks From SATYAVIRSINGH . YADAV of Rs 0.0 :-  
(Rs Zero Only)

Printed By: Lakhvi Saurabh  
For: Savita Hospital (Pvt.)



Health Check up Booking Confirmed Request(bobE4063), Package Code-PKG10000474,  
Beneficiary Code-279158

Wellness : Mediwheel : New Delhi <wellness@mediwheel.in>

Fri 12-01-2024 14:00

To:satyavir.yadav@bankofbaroda.co.in <satyavir.yadav@bankofbaroda.co.in>  
Cc:Customer Care -Mediwheel : New Delhi <customercare@mediwheel.in>



011-41195959

Dear **SATYAVIR SINGH YADAV**,

We are pleased to confirm your health checkup booking request with the following details.

**Booking Date** : 02-01-2024  
**Hospital Package Name** : Mediwheel Full Body Health Checkup Male Below 40  
**Patient Package Name** : Mediwheel Full Body Health Checkup Male Above 40  
**Name of Diagnostic/Hospital** : Savita Super Specialty Hospital  
**Address of Diagnostic/Hospital-** : Parivar Char Rasta, Dabhoi - Waghodia Ring Rd, Sarthi Nagar 2, Kendranagar, Vadodara - 390019  
**City** : Vadodara  
**State** :  
**Pincode** : 390019  
**Appointment Date** : 13-01-2024  
**Confirmation Status** : Booking Confirmed  
**Preferred Time** : 8:00am-9:00am  
**Booking Status** : Booking Confirmed

Member Information		
Booked Member Name	Age	Gender
MR. YADAV SATYAVIR SINGH	48 year	Male

Note - Please note to not pay any amount.

**Instructions to undergo Health Check:**

- Please ensure you are on complete fasting for 10-To-12-Hours prior to check.
- During fasting time do not take any kind of medication, alcohol, cigarettes, tobacco or any other liquids (except Water) in the morning.
- Bring urine sample in a container if possible (containers are available at the Health Check centre).
- Please bring all your medical prescriptions and previous health medical records with you.
- Kindly inform the health check reception in case if you have a history of diabetes and cardiac problems.