

Name: Mr Hemant Chatter Date: 9/3/24

Age: 36y Sex: M/F Weight: 82.2 kg Height: 177.9 inc BMI: 26

BP: 139/74 mmHg Pulse: 74 bpm RBS: _____ mg/dl

SpO2: 99%

WEIGHT	lbs	90	100	110	120	130	140	150	160	170	180	190	200	210	220	230	240	250	260	270	280	290	
	kgs	41	45	50	54	59	64	68	73	77	82	86	91	95	100	104	109	113	118	122	127	132	
HEIGHT		Underweight					Healthy					Overweight					Obese		Extremely Obese				
ft/in	cm																						
4'8"	142.2	20	22	25	27	29	31	34	36	38	40	43	45	47	49	52	54	56	58	61	63	65	
4'9"	144.7	19	22	24	26	28	30	32	35	37	39	41	43	45	48	50	52	54	56	58	61	63	
4'10"	147.3	19	21	23	25	27	29	31	33	36	38	40	42	44	46	48	50	52	54	56	59	61	
4'11"	149.8	18	20	22	24	26	28	30	32	34	36	38	40	42	44	46	48	51	53	55	57	59	
4'12"	152.4	18	20	21	23	25	27	29	31	33	35	37	39	41	43	45	47	49	51	53	55	57	
5'1"	154.9	17	19	21	23	25	26	28	30	32	34	36	38	40	42	43	45	47	49	51	53	55	
5'2"	157.4	18	18	20	22	24	26	27	29	31	33	35	37	38	40	42	44	46	48	49	51	53	
5'3"	160.0	16	18	19	21	23	25	27	28	30	32	34	35	37	39	41	43	44	46	48	50	51	
5'4"	162.5	15	17	19	21	22	24	26	27	29	31	33	34	36	38	39	41	43	45	46	48	50	
5'5"	165.1	15	17	18	20	22	23	25	27	28	30	32	33	35	37	38	40	42	43	45	47	48	
5'6"	167.6	15	16	18	19	21	23	24	26	27	29	31	32	34	36	37	39	40	42	43	45	47	
5'7"	170.1	14	16	17	19	20	22	24	25	27	28	30	31	33	34	36	37	39	40	42	44	45	
5'8"	172.7	14	15	17	18	20	21	23	24	26	27	29	30	32	33	35	37	38	40	41	43	44	
5'9"	175.2	13	15	16	18	19	21	22	24	25	27	28	30	31	33	34	35	37	38	40	41	43	
5'10"	177.8	13	14	16	17	19	20	22	23	24	26	27	29	30	32	33	34	35	37	38	40	41	
5'11"	180.3	13	14	15	17	18	20	21	22	24	25	27	28	29	31	32	33	34	35	37	39	40	
6'0"	182.8	12	14	15	16	18	19	20	22	23	24	26	27	28	30	31	32	33	35	36	38	39	
6'1"	185.4	12	13	15	16	17	18	20	21	22	24	25	26	28	29	30	31	33	34	35	37	38	
6'2"	187.9	12	13	14	15	17	18	19	21	22	24	25	26	28	29	30	32	33	34	36	37	38	
6'3"	190.5	11	13	14	15	16	18	19	20	21	23	24	25	26	28	29	30	31	32	33	35	36	
6'4"	193.0	11	12	13	15	16	17	18	19	21	22	23	24	25	26	28	29	30	31	33	34	35	
6'5"	195.5	11	12	13	14	15	17	18	19	20	21	23	24	26	27	28	29	30	32	33	34	35	
6'6"	198.1	10	12	13	14	15	16	17	18	20	21	23	24	25	26	27	28	30	31	32	33	34	
6'7"	200.6	10	11	12	14	15	16	17	18	20	21	22	23	24	25	27	28	29	30	31	32	34	
6'8"	203.2	10	11	12	13	14	15	16	18	19	20	21	23	24	25	26	27	28	29	30	32	33	
6'9"	205.7	10	11	12	13	14	15	16	17	18	19	20	21	22	23	24	25	26	27	29	30	32	
6'10"	208.2	9	10	12	13	14	15	16	17	18	19	20	21	23	24	25	26	27	28	29	30	31	
6'11"	210.8	9	10	11	12	13	14	15	16	17	18	19	20	21	22	23	24	25	26	27	28	29	

**DEPARTMENT OF OPHTHALMOLOGY
 OUT PATIENT ASSESSMENT RECORD**

HEMANT CHATTE 36Y(S) 10M(S) 20(S)M LIMR2324000396 8600981104	CONSULT DATE	09-03-2024	DR. ASHISH PRAKASHCHANDRA KAMBLE MBBS,MS, FVRS,FICO CONSULTANT DEPT OPHTHALMOLOGY
	CONSULT ID	OPC2324122940	
	CONSULT TYPE		
	VISIT TYPE	NORMAL	
	TRANSACTION TYPE		

VITALS

Temp : Pulse : BP (mmHg) : spO2 : Pain Score : Height :
 -- °F -- /min -- %RA -- /10 -- cm
 Weight : BMI :
 -- kgs --

CHIEF COMPLAINTS

ROUTINE EYE CHECKUP

MEDICATION PRESCRIBED

#	Medicine	Route	Dose	Frequency	When	Duration
1	SOFTVISC ULTRA 10ML EYE DROPS	Topical	1-1-1-1	Every Day	NA	60 days
Instructions : BOTH EYES						
Composition : SODIUM HYALURONATE 0.1% W/W+STABILIZED CYPLOXOLONE COMPLEX 0.01% W/V						

NOTES

GLASS PRESCRIPTION :-
 DISTANCE VISION

EYE	SPH	CYL	AXIS	VISION
-----	-----	-----	------	--------

RIGHT EYE	00	00	00	6/6
-----------	----	----	----	-----

LEFT EYE	00	00	00	6/6
----------	----	----	----	-----

NEAR ADDITION

RIGHT EYE			00	N/A
-----------	--	--	----	-----

LEFT EYE			00	N/A
----------	--	--	----	-----

REMARK-VISION NORMAL



Dr. Ashish Prakashchandra Kamble
 MBBS,MS, FVRS,FICO
 Consultant

Printed On :09-03-2024 13:36:40



CLINICAL DIAGNOSTIC LABORATORY
DEPARTMENT OF PATHOLOGY

Patient Name : Mr. HEMANT CHATTE	Age / Gender : 36 Y(s)/Male
Bill No/ UMR No : BIL2324083568/UMR2324000396	Referred By : Dr. Wasim Vanjara MBBS,DNB
Received Dt : 09-Mar-24 09:38 am	Report Date : 09-Mar-24 11:14 am

HAEMOGRAM

<u>Parameter</u>	<u>Specimen</u>	<u>Results</u>	<u>Biological Reference</u>	<u>Method</u>
Haemoglobin	Blood	14.5	13.0 - 17.0 gm%	Photometric
Haematocrit(PCV)		41.7	40.0 - 50.0 %	Calculated
RBC Count		4.73	4.5 - 5.5 Millions/cumm	Photometric
Mean Cell Volume (MCV)		88	83 - 101 fl	Calculated
Mean Cell Haemoglobin (MCH)		30.6	27 - 32 pg	Calculated
Mean Cell Haemoglobin Concentration (MCHC)		34.7	31.5 - 35.0 g/l	Calculated
RDW		14.0	11.5 - 14.0 %	Calculated
Platelet count		242	150 - 450 10^3 /cumm	Impedance
WBC Count		4800	4000 - 11000 cells/cumm	Impedance

DIFFERENTIAL COUNT

Neutrophils	55.9	50 - 70 %	Flow Cytometry/Light microscopy
Lymphocytes	37.7	20 - 40 %	Flow Cytometry/Light microscopy
Eosinophils	4.0	1 - 6 %	Flow Cytometry/Light microscopy
Monocytes	2.4	2 - 10 %	Flow Cytometry/Light microscopy
Basophils	0.0	0 - 1 %	Flow Cytometry/Light microscopy
Absolute Neutrophil Count	2683.2	2000 - 7000 /cumm	Calculated



CLINICAL DIAGNOSTIC LABORATORY
DEPARTMENT OF PATHOLOGY

Patient Name : Mr. HEMANT CHATTE	Age / Gender : 36 Y(s)/Male
Bill No/ UMR No : BIL2324083568/UMR2324000396	Referred By : Dr. Wasim Vanjara MBBS,DNB
Received Dt : 09-Mar-24 09:38 am	Report Date : 09-Mar-24 11:14 am

HAEMOGRAM

<u>Parameter</u>	<u>Specimen</u>	<u>Results</u>	<u>Biological Reference</u>	<u>Method</u>
Haemoglobin	Blood	14.5	13.0 - 17.0 gm%	Photometric
Haematocrit(PCV)		41.7	40.0 - 50.0 %	Calculated
RBC Count		4.73	4.5 - 5.5 Millions/cumm	Photometric
Mean Cell Volume (MCV)		88	83 - 101 fl	Calculated
Mean Cell Haemoglobin (MCH)		30.6	27 - 32 pg	Calculated
Mean Cell Haemoglobin Concentration (MCHC)		34.7	31.5 - 35.0 g/l	Calculated
RDW		14.0	11.5 - 14.0 %	Calculated
Platelet count		242	150 - 450 10 ³ /cumm	Impedance
WBC Count		4800	4000 - 11000 cells/cumm	Impedance
<u>DIFFERENTIAL COUNT</u>				
Neutrophils		55.9	50 - 70 %	Flow Cytometry/Light microscopy
Lymphocytes		37.7	20 - 40 %	Flow Cytometry/Light microscopy
Eosinophils		4.0	1 - 6 %	Flow Cytometry/Light microscopy
Monocytes		2.4	2 - 10 %	Flow Cytometry/Light microscopy
Basophils		0.0	0 - 1 %	Flow Cytometry/Light microscopy
Absolute Neutrophil Count		2683.2	2000 - 7000 /cumm	Calculated



CLINICAL DIAGNOSTIC LABORATORY
DEPARTMENT OF PATHOLOGY

Patient Name : Mr. HEMANT CHATTE	Age / Gender : 36 Y(s)/Male
Bill No/ UMR No : BIL2324083568/UMR2324000396	Referred By : Dr. Wasim Vanjara MBBS,DNB
Received Dt : 09-Mar-24 09:38 am	Report Date : 09-Mar-24 11:14 am

<u>Parameter</u>	<u>Specimen</u>	<u>Results</u>	<u>Biological Reference</u>	<u>Method</u>
Absolute Lymphocyte Count		1809.6	1000 - 4800 /cumm	Calculated
Absolute Eosinophil Count		192	20 - 500 /cumm	Calculated
Absolute Monocyte Count		115.2	200 - 1000 /cumm	Calculated
Absolute Basophil Count		0	0 - 100 /cumm	Calculated
<u>PERIPHERAL SMEAR</u>				
RBC		Normochromic Normocytic		
WBC		As Above		
Platelets		Adequate		
ESR		14	0 - 15 mm/hr	Automated Westergren's Method
*** End Of Report ***				

Suggested Clinical Correlation * If necessary, Please discuss

Verified By : : 11100245

Test results related only to the item tested.

No part of the report can be reproduced without written permission of the laboratory.

Dr. VAIDEHEE NAIK, MBBS,MD
CONSULTANT PATHOLOGIST



**CLINICAL DIAGNOSTIC LABORATORY
DEPARTMENT OF BIOCHEMISTRY**

Patient Name : Mr. HEMANT CHATTE	Age / Gender : 36 Y(s)/Male
Bill No/ UMR No : BIL2324083568/UMR2324000396	Referred By : Dr. Wasim Vanjara MBBS,DNB
Received Dt : 09-Mar-24 09:37 am	Report Date : 09-Mar-24 11:08 am

<u>Parameter</u>	<u>Specimen</u>	<u>Results</u>	<u>Biological Reference</u>	<u>Method</u>
Fasting Plasma Glucose	Plasma	92	< 100 mg/dl	GOD/POD, Colorimetric
Post Prandial Plasma Glucose		89	< 140 mg/dl	GOD/POD, Colorimetric
GLYCOSYLATED HAEMOGLOBIN (HbA1c)				
HbA1c		4.2	Non-Diabetic : <= 5.6 % Pre-Diabetic : 5.7 - 6.4 % Diabetic : >= 6.5 %	HPLC

*** End Of Report ***

Suggested Clinical Correlation * If necessary, Please discuss

Verified By : : 11100245

Test results related only to the item tested.

No part of the report can be reproduced without written permission of the laboratory.

**Dr. VAIDEHEE NAIK, MBBS,MD
CONSULTANT PATHOLOGIST**

SPANV Medisearch Lifesciences Private I

44, Parwana Bhawan, Kingsway Nagar - 440 001, Madhya Pradesh

Phone: +91 0712
CIN: U74999MH2018P



CLINICAL DIAGNOSTIC LABORATORY
DEPARTMENT OF BIOCHEMISTRY

Patient Name : Mr. HEMANT CHATTE	Age / Gender : 36 Y(s)/Male
Bill No/ UMR No : BIL2324083568/UMR2324000396	Referred By : Dr. Wasim Vanjara MBBS,DNB
Received Dt : 09-Mar-24 09:38 am	Report Date : 09-Mar-24 12:42 pm

LIPID PROFILE

Parameter	Specimen	Results	Reference Range	Method
Total Cholesterol	Serum	170	< 200 mg/dl	Enzymatic(CHE/CHO/POD)
Triglycerides		174	< 150 mg/dl	Enzymatic (Lipase/GK/GPO/POD)
HDL Cholesterol Direct		37	> 40 mg/dl	Phosphotungstic acid/mgcl-Enzymatic (microslide)
LDL Cholesterol Direct		93.66	< 100 mg/dl	Enzymatic
VLDL Cholesterol		35	< 30 mg/dl	Calculated
Tot Chol/HDL Ratio		5	3 - 5	Calculation

<u>Intiate therapeutic</u>		<u>Consider Drug therapy</u>	<u>LDC-C</u>
CHD OR CHD risk equivalent	>100	>130, optional at 100-129	<100
Multiple major risk factors conferring 10 yrs CHD risk >20%			
Two or more additional major risk factors, 10 yrs CHD risk <20%	>130	10 yrs risk 10-20 % >130	<130
No additional major risk or one additional major risk factor	>160	10 yrs risk <10% >160	
		>190, optional at 160-189	<160

*** End Of Report ***

Suggested Clinical Correlation * If necessary, Please discuss

Verified By : : 11100400

Test results related only to the item tested.

No part of the report can be reproduced without written permission of the laboratory.

Dr. VAIDEHEE NAIK, MBBS,MD
CONSULTANT PATHOLOGIST



CLINICAL DIAGNOSTIC LABORATORY
DEPARTMENT OF BIOCHEMISTRY

Patient Name : Mr. HEMANT CHATTE	Age / Gender : 36 Y(s)/Male
Bill No/ UMR No : BIL2324083568/UMR2324000396	Referred By : Dr. Wasim Vanjara MBBS,DNB
Received Dt : 09-Mar-24 09:38 am	Report Date : 09-Mar-24 12:42 pm

THYROID PROFILE

Parameter	Specimen	Results	Biological Reference	Method
T3	Serum	1.72	0.55 - 1.70 ng/ml	Enhanced chemiluminescence
Free T4		0.69	0.80 - 1.70 ng/dl	Enhanced Chemiluminescence
TSH		19.0	0.50 - 4.80 uIU/ml	Enhanced chemiluminescence

*** End Of Report ***

Suggested Clinical Correlation * If necessary, Please discuss

Verified By : : 11100400

Test results related only to the item tested.

No part of the report can be reproduced without written permission of the laboratory.

Dr. VAIDEHEE NAIK, MBBS,MD
CONSULTANT PATHOLOGIST



CLINICAL DIAGNOSTIC LABORATORY
DEPARTMENT OF BIOCHEMISTRY

Patient Name : Mr. HEMANT CHATTE	Age / Gender : 36 Y(s)/Male
Bill No/ UMR No : BIL2324083568/UMR2324000396	Referred By : Dr. Wasim Varjara MBBS, DNB
Received Dt : 09-Mar-24 09:38 am	Report Date : 09-Mar-24 12:42 pm

LIVER FUNCTION TEST(LFT)

<u>Parameter</u>	<u>Specimen</u>	<u>Results</u>	<u>Biological Reference</u>	<u>Method</u>
Total Bilirubin	Serum	0.61	0.2 - 1.3 mg/dl	Azobilirubin/Dyphylline Calculated
Direct Bilirubin		0.28	0.1 - 0.3 mg/dl	
Indirect Bilirubin		0.33	0.1 - 1.1 mg/dl	Dual wavelength spectrophotometric
Alkaline Phosphatase		93	38 - 126 U/L	pNPP/AMP buffer
SGPT/ALT		33	10 - 40 U/L	Kinetic with pyridoxal 5 phosphate
SGOT/AST		23	15 - 40 U/L	Kinetic with pyridoxal 5 phosphate
Serum Total Protein		7.59	6.3 - 8.2 gm/dl	Biuret (Alkaline cupric sulphate)
Albumin Serum		4.77	3.5 - 5.0 gm/dl	Bromocresol green Dye Binding
Globulin		2.82	2.0 - 4.0 gm/dl	Calculated
A/G Ratio		1.69		

*** End Of Report ***

Suggested Clinical Correlation * If necessary, Please
discuss

Verified By : 11100400

Test results related only to the item tested.

No part of the report can be reproduced without written
permission of the laboratory.

Dr. VAIDEHEE NAIK, MBBS, MD
CONSULTANT PATHOLOGIST



CLINICAL DIAGNOSTIC LABORATORY
DEPARTMENT OF BIOCHEMISTRY

Patient Name : Mr. HEMANT CHATTE
Age / Gender : 36 Y(s)/Male
Bill No/ UMR No : BIL2324083568/UMR2324000396
Referred By : Dr. Wasim Vanjara MBBS,DNB
Received Dt : 09-Mar-24 09:38 am
Report Date : 09-Mar-24 12:42 pm

RFT

<u>Parameter</u>	<u>Specimen</u>	<u>Result Values</u>	<u>Biological Reference</u>	<u>Method</u>
Blood Urea	Serum	15	19.0 - 43.0 mg/dl	Urease with indicator dye
Creatinine		0.88	0.66 - 1.25 mg/dl	Enzymatic (creatinine amidohydrolase)
GFR		114.3	>90 mL/min/1.73m square.	Calculation by CKD-EPI 2021
Sodium		142	136 - 145 mmol/L	Direct ion selective electrode
Potassium		4.78	3.5 - 5.1 mmol/L	Direct ion selective electrode

*** End Of Report ***

Suggested Clinical Correlation * If necessary, Please discuss

Verified By : : 11100400

Test results related only to the item tested.

No part of the report can be reproduced without written permission of the laboratory.

Dr. VAIDEHEE NAIK, MBBS,MD
CONSULTANT PATHOLOGIST



CLINICAL DIAGNOSTIC LABORATORY
DEPARTMENT OF PATHOLOGY

Patient Name : Mr. HEMANT CHATTE	Age / Gender : 36 Y(s)/Male
Bill No/ UMR No : BIL2324083568/UMR2324000396	Referred By : Dr. Wasim Vanjara MBBS,DNB
Received Dt : 09-Mar-24 10:06 am	Report Date : 09-Mar-24 01:16 pm

URINE MICROSCOPY

<u>Parameter</u>	<u>Specimen</u>	<u>Results</u>	<u>Method</u>
<u>PHYSICAL EXAMINATION</u>			
Volume	Urine	20 ml	
Colour,		Pale yellow	
Appearance		Clear	Clear
<u>CHEMICAL EXAMINATION</u>			
Reaction (pH)		6	4.6 - 8.0
Specific gravity		1.010	1.005 - 1.025
Urine Protein		Negative	Negative
Sugar		Negative	Negative
Bilirubin		Negative	Negative
Ketone Bodies		Negative	Negative
Nitrate		Negative	Negative
Urobilinogen		Normal	Normal
<u>MICROSCOPIC EXAMINATION</u>			
Epithelial Cells		0-1	0 - 4 /hpf
R.B.C.		Absent	0 - 4 /hpf
Pus Cells		0-1	0 - 4 /hpf
Casts		Absent	Absent



CLINICAL DIAGNOSTIC LABORATORY
DEPARTMENT OF PATHOLOGY

Patient Name : Mr. HEMANT CHATTE	Age /Gender : 36 Y(s)/Male
Bill No/ UMR No : BIL2324083568/UMR2324000396	Referred By : Dr. Wasim Vanjara MBBS,DNB
Received Dt : 09-Mar-24 10:06 am	Report Date : 09-Mar-24 01:16 pm

<u>Parameter</u>	<u>Specimen</u>	<u>Results</u>	<u>Method</u>
Crystals		Absent *** End Of Report ***	

Suggested Clinical Correlation * If necessary, Please discuss

Verified By : : 11100908

Test results related only to the item tested.

No part of the report can be reproduced without written permission of the laboratory.



Dr. VAIDEHEE NAIK, MBBS,MD
CONSULTANT PATHOLOGIST



CLINICAL DIAGNOSTIC LABORATORY

DEPARTMENT OF PATHOLOGY

Patient Name : Mr. HEMANT CHATTE	Age / Gender : 36 Y(s)/Male
Bill No/ UMR No : BIL2324083568/UMR2324000396	Referred By : Dr. Wasim Vanjara MBBS,DNB
Received Dt : 09-Mar-24 10:06 am	Report Date : 09-Mar-24 01:16 pm

USF(URINE SUGAR FASTING)

<u>Parameter</u>	<u>Specimen</u>	<u>Result Values</u>	<u>Biological Reference</u>	<u>Method</u>
Urine Glucose	Urine	Negative *** End Of Report ***		STRIP

Suggested Clinical Correlation * If necessary, Please discuss

Verified By : : 11100908

Test results related only to the item tested.

No part of the report can be reproduced without written permission of the laboratory.

Dr. VAIDEHEE NAIK, MBBS,MD
CONSULTANT PATHOLOGIST



CLINICAL DIAGNOSTIC LABORATORY
DEPARTMENT OF IMMUNO HAEMATOLOGY

Patient Name : Mr. HEMANT CHATTE	Age / Gender : 36 Y(s)/Male
Bill No/ UMR No : BIL2324083568/UMR2324000396	Referred By : Dr. Wasim Vanjara MBBS,DNB
Received Dt : 09-Mar-24 09:38 am	Report Date : 09-Mar-24 12:42 pm

BLOOD GROUPING AND RH

<u>Parameter</u>	<u>Specimen</u>	<u>Results</u>	
BLOOD GROUP.	EDTA Whole Blood & Plasma/ Serum	" O "	Gel Card Method
Rh (D) Typing.		* Positive "(+Ve)	
		*** End Of Report ***	

Suggested Clinical Correlation * If necessary, Please discuss

Verified By : : 11100245

Test results related only to the item tested.

No part of the report can be reproduced without written permission of the laboratory.

Dr. VAIDEHEE NAIK, MBBS,MD
CONSULTANT PATHOLOGIST

DEPARTMENT OF RADIOLOGY & IMAGING SCIENCE

NAME	HENANNY CHATTER	STUDY DATE	09-01-2024 11:21:07
AGE/SEX	56Y/100M/101W	HOSPITAL NO.	ESMR134000156
ACCESSION NO.	HR12140015644	MODALITY	DX
REPORTED ON	09-01-2024 11:40	REFERRED BY	Dr. Manish Vempala

X-RAY CHEST PA VIEW

Both the lung fields are clear

Heart and Aorta are normal

Both hilar shadows appear normal

Diaphragm domes and CP angles are clear

Bony cage is normal

IMPRESSION:

No pleuro-parenchymal abnormality seen.

DR R.R KHANDEI WAL
SENIOR CONSULTANT
MD, RADIOLOGY (MNC-55870)

PATIENT NAME	MR. HE MANI CHATTER	AGE /SEX	36 YRS/M
UMR NO.	2128000106	BILL NO.	2128001568
REFERRED BY	DR. WASINI VANARAJA	DATE	09/01/2024

USG ABDOMEN AND PELVIS.

LIVER is normal in size (L's, 2 cm) and echotexture.

No evidence of any focal lesion seen. Intrahepatic biliary radicals are not dilated. PORTAL VEIN and CBD are normal in course and caliber.

GALL BLADDER is physiologically distended. No stones or sludge seen within it. Wall thickness is within normal limits.

Visualized head and body of PANCREAS is normal in shape, size and echotexture.

SPLEEN is normal in size, shape and echotexture. No focal lesion seen.

Both KIDNEYS are normal in shape, size and echotexture.

No evidence of calculi or hydronephrosis seen.

URETERS are not dilated.

URINARY BLADDER is partially distended. No calculus or mass lesion seen.

Prostate is normal in size, shape and echotexture.

There is no free fluid or abdominal lymphadenopathy seen.

IMPRESSION:

No significant visceral abnormality seen.

Suggest clinical correlation / further evaluation.



DR. ANIKET KUSURAM

MBBS, MD, DNB (Radio-diagnosis)

Reg no: 2017094427

2D ECHOCARDIOGRAPHY AND COLOR DOPPLER REPORT

Patient Name : Mr. Hemant Chatte
 Age : 36 years / Male
 UMR No : UMR2324039936
 Date : 09/03/2024
 Done by : Dr. Rishi Lohiya

Impression:

Normal chambers dimensions
 Mild left ventricular hypertrophy
 No RWMA of LV at rest
 Good LV systolic function, LVEF 60%
 Normal LV diastolic function
 E/A is 1.6
 Trivial MR
 Trivial TR, No pulmonary hypertension
 IVC is normal in size and collapsing well with respiration
 No clots or pericardial effusion

Comments:

Sector echocardiography was performed in various conventional views (PLAX, SSAX, AP4 CH and 5 CH views). LV size normal. There is no RWMA of LV seen at rest. Good LV systolic function. LVEF 60%. Normal LV diastolic function. E Velocity is 97 cm/s, A Velocity is 52 cm/s. E/A is 1.6. No Pulmonary Hypertension. IVC normal in size and collapsing well with respiration. Pericardium is normal. No clots or pericardial effusion seen. E/E' is 13 (Average).

M Mode echocardiography and dimension:

	Normal range (mm)		Observed (mm)
	(adults)	(children)	
Left atrium	19-40	7-37	30
Aortic root	20-37	7-28	23
LVIDd	35-55	8-47	40
LVIDs	23-39	6-28	24
IVS (d)	6-11	4-8	13
LVPW (d)	6-11	4-8	13
LVEF %	~ 60%	~60%	60%
Fractional Shortening			30%

DR. RISHI LOHIYA
 MD, DM (CARDIOLOGY) FACC, FSCAI
 INTERVENTIONAL CARDIOLOGIST

PHC DEPT.

Rate 70
PR 180
QRSD 100
QT 380
QTc 410

.....normal P axis, V-rate 50-99
.....QRS axis (-30,-90)

--AXIS--
P 47
QRS -37
T 23

12 Lead; Standard Placement

- OTHERWISE NORMAL ECG -

Unconfirmed Diagnosis

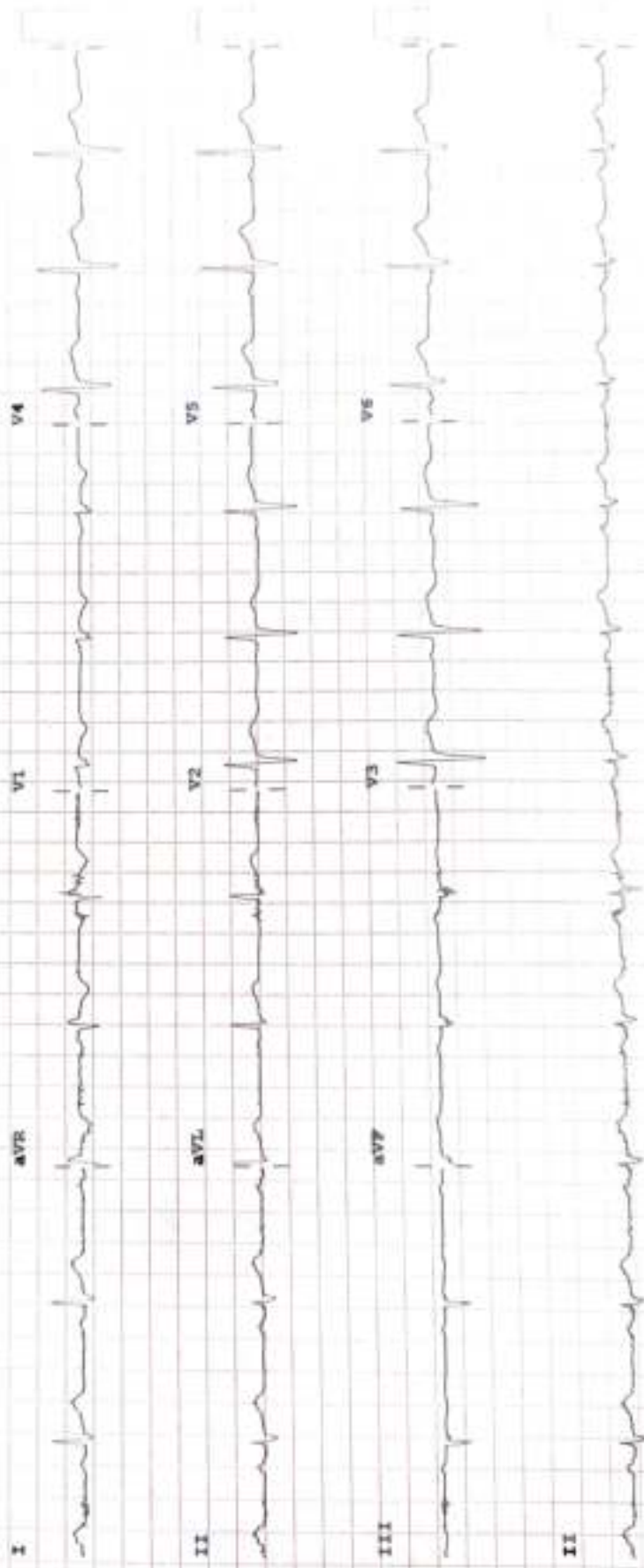

P 50- 0.50-150 Ms W 1.00B CL P:

Speed: 25 mm/sec Lead: 10 mm/mV Chest: 10.0 mm/mV

Device:

PHILIPS