



**MEDICOVER  
HOSPITALS**

**OUT PATIENT DEPARTMENT**

A UNIT OF SAHRUDAYA HEALTHCARE PVT. LTD.

Patient Name : Mr. BALLA SHIVA KUMAR  
Age/Gender : 33Years, 10Months/MALE  
Mobile : 9010657123  
Organisation : ARCOFEMI HEALTHCARE PVT. LTD  
(MEDIWHEEL).

UMR No : 392411000354  
Bill No : HC392411000136\_13 Bill Dt : 09-Nov-2024  
Visit Dt. : 09-Nov-2024 Visit Type:

BP<sub>s</sub> : 120/80 mmHg  
BP<sub>d</sub> : mmHg  
Weight : 77.2 kg  
Height : cms  
HR : /min  
TEMP : F  
BMI : kg/m<sup>2</sup>

Rx :

Rate 58 . Age not entered, assumed to be 50 years old for purpose of ECG interpretation  
 PR 120 . Sinus rhythm.....normal P axis, V-rate 50-99  
 QRS 81 . Abnormal R-wave progression, early transition.....QRS area=0 in V2  
 QT 398  
 QTc 391

--AXIS--  
 P 11  
 QRS 11  
 T 44  
 12 Lead: Standard Placement

- OTHERWISE NORMAL ECG -  
 Unconfirmed Diagnosis

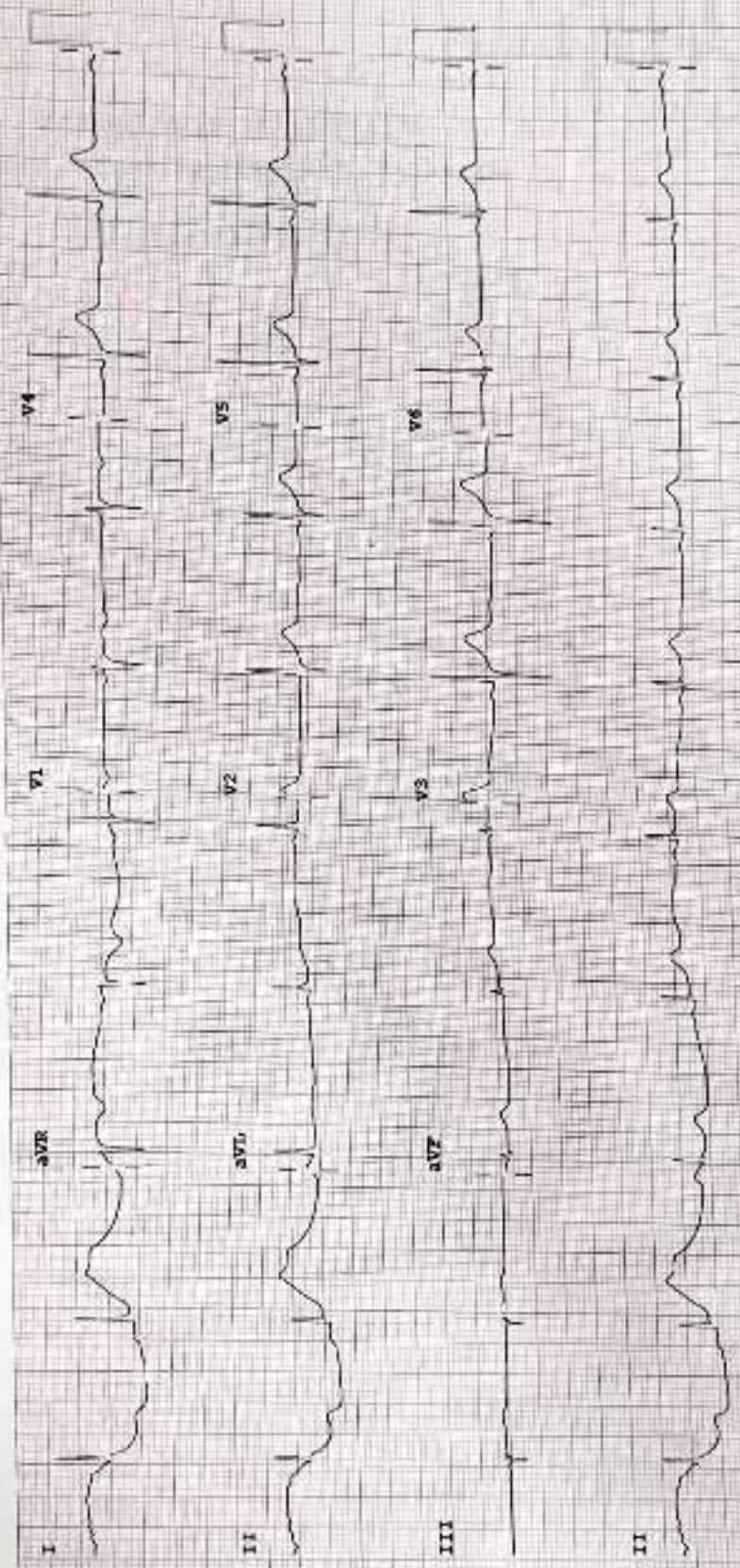



**MEDICOVER  
HOSPITALS**

**MEDICOVER HOSPITALS** A UNIT OF SAHKUDAYA HEALTHCARE PVT.LTD.  
BESIDE LIC OF INDIA, YELLAMMAGUTTA, NIZAMABAD

**2D-ECHOCARDIOGRAM**

Date: 09-11-2024

Patient Name:  
**BALLA SHIVAKUMAR**

Age:  
**33 Y**

Gender:  
**Male**

MITRAL VALVE Normal  
AORTIC VALVE Normal  
PULMONARY VALVE Normal  
TRICUSPID VALVE Normal  
LEFT ATRIUM Normal

LEFT VENTRICLE Normal  
LVIDd 4.80 cm LVIDs 3.12 cm LVEF 60 %  
IVSd 1.20 cm PWD 1.20 cm

LV RWMA None  
INTERATRIAL SEPTUM Intact  
RIGHT ATRIUM Normal  
RIGHT VENTRICLE Normal  
PULMONARY ARTERY Normal  
IVC/CS Normal  
PERICARDIUM Normal  
INTRACARDIAC MASSES NIL

**MITRAL FLOW**

E: 0.62 m/sec  
A/V: 1.1 m/sec  
Gradient: \_\_\_\_\_

**DOPPLER MEASUREMENTS**

A: 0.89 m/sec ECT: 142 msec  
RV: 0.90 m/sec TRIV: \_\_\_\_\_ m/sec  
PPG: \_\_\_\_\_ mm Hg MPG: \_\_\_\_\_ mm Hg

TR Mild (+) MR Mild (+) AR \_\_\_\_\_ PR \_\_\_\_\_

**IMPRESSION**

MILD CONCENTRIC LVH+  
NO LV RWMA  
GOOD LV /RV SYSTOLIC FUNCTION  
GRADE-I LV DIASTOLIC DYSFUNCTION  
MILD MR+; MILD TR+; NO PAH

**DR SANDEEP RAO**

MBBS, MD, DNB-CARDIOLOGY







**MEDICOVER  
HOSPITALS**

A UNIT OF SAHRUDAYA HEALTHCARE PVT. LTD.

### ULTRASOUND SCAN OF ABDOMEN

PATIENT NAME : BALLA SHIVA KUMAR      AGE/SEX : 33Y/MALE  
DATE : 09/11/2024      UMR NO : 392411000354      BILL NO : 392411001166

**LIVER** : 13.6cm Normal in size and echotexture  
No e/o IHBD /Focal lesions  
Portal vein and CBD normal calibre

**GALL BLADDER** : Partially distended  
**SPLEEN** : 10.1cm normal in size and normal  
echotexture . no focal lesions  
**PANCREAS** : normal in size and echotexture pancreatic duct  
normal no peripancreatic collection

**RIGHT KIDNEY** : 90x42mm kidney is normal in size and  
echotexture with maintained. CMD . no calculi/  
hydronephrosis

**LEFT KIDNEY** : 104x46mm kidney is normal in size and  
echotexture with maintained. CMD . no calculi /hydronephrosis

**URINARY BLADDER** : distended normal wall thickness no calculi  
Prostate normal in size and echotexture

**AORTA AND IVC** : Appear normal in course and caliber upto the  
visualized extent.

### IMPRESSION

No sonographic abnormality detected .

  
RADIOLOGIST

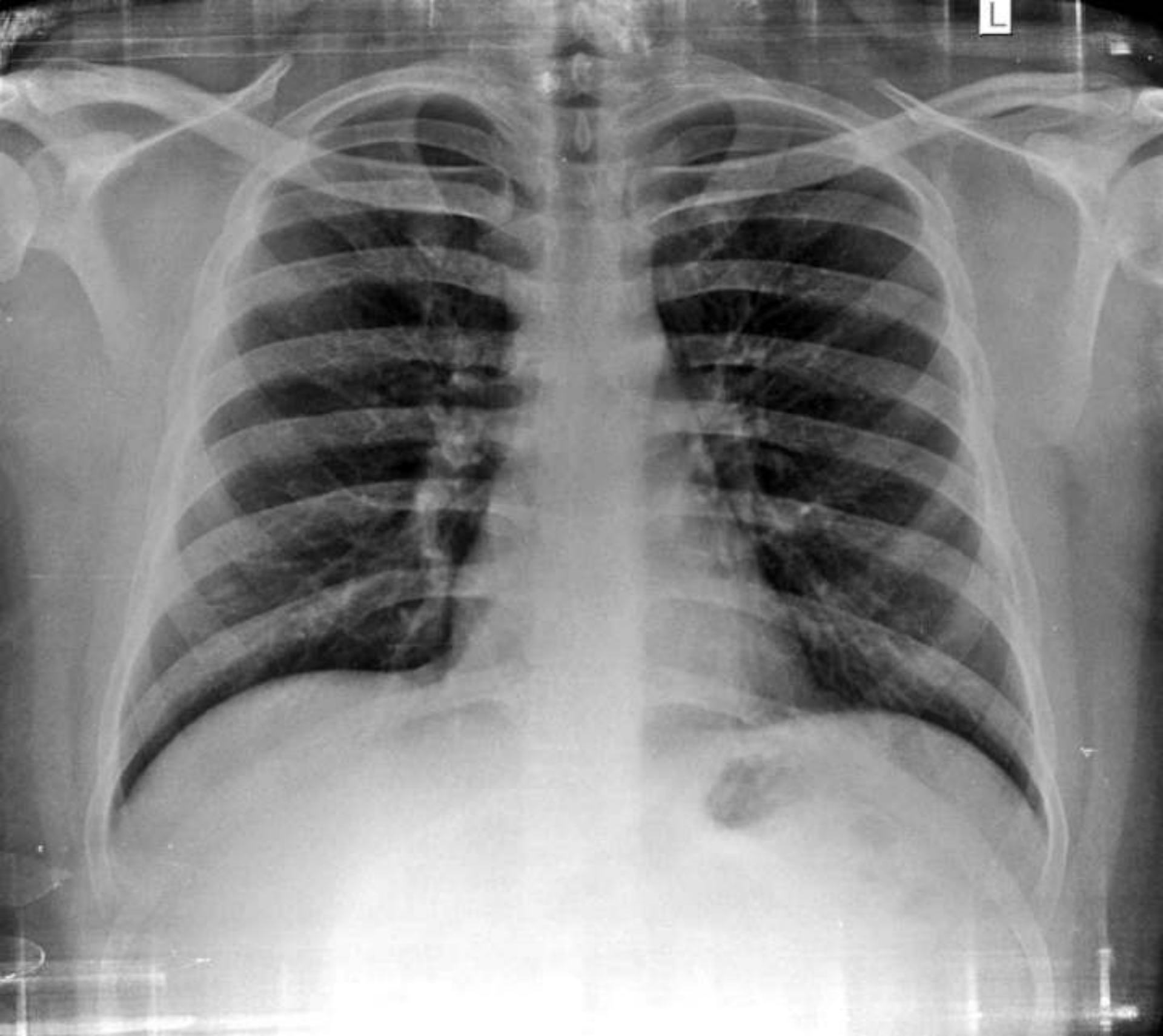



**LABORATORY REPORT : BIOCHEMISTRY**

<b>Name</b>	: Mr. BALLA SHIVA KUMAR	<b>Age /Sex</b>	: 33Y Y(s)/MALE
<b>Bill Date</b>	: 09-Nov-2024 09:16 AM	<b>UMR No.</b>	: 392411000354
<b>Rec. Dt</b>	: 09-Nov-2024 11:41 AM	<b>Bill No.</b>	: MCB39241101183
<b>Rept. Dt</b>	: 09-Nov-2024 12:34 PM	<b>Result No</b>	: RZB241101852
<b>Ref By</b>	: Dr. J Dattu Raj	<b>Sample ID</b>	: MCNNB6021066
<b>Sample Type</b>	: SERUM		

**SERUM CREATININE**

<b><u>Parameters</u></b>	<b><u>Result</u></b>	<b><u>Reference Range</u></b>	<b><u>Units</u></b>
<b>CREATININE</b> <i>Jaffe</i>	1.0	0.6 - 1.2	mg/dL

\*\*\* End Of Report \*\*\*



Priyanka D K  
MBBS,MD CONSULTANT PATHOLOGIST





**LABORATORY REPORT : BIOCHEMISTRY**

<b>Name</b>	: Mr. BALLA SHIVA KUMAR	<b>Age /Sex</b>	: 33Y Y(s)/MALE
<b>Bill Date</b>	: 09-Nov-2024 09:16 AM	<b>UMR No.</b>	: 392411000354
<b>Rec. Dt</b>	: 09-Nov-2024 11:41 AM	<b>Bill No.</b>	: MCB39241101183
<b>Rept. Dt</b>	: 09-Nov-2024 12:34 PM	<b>Result No</b>	: RZB241101854
<b>Ref By</b>	: Dr. J Dattu Raj	<b>Sample ID</b>	: MCNNB6021066
<b>Sample Type</b>	: SERUM		

**T3,T4 AND TSH**

<b><u>Parameters</u></b>	<b><u>Result</u></b>	<b><u>Reference Range</u></b>	<b><u>Units</u></b>
<b>T3</b> <i>ECLIA</i>	197.0	80.0 - 200.0	ng/dL
<b>T4</b> <i>ECLIA</i>	12.9	5.1 - 14.1	ug/dL
<b>TSH(THYROID STIMULATING HORMONE)</b> <i>ECLIA</i>	1.15	0.270 - 4.20	uIU/mL

\*\*\* End Of Report \*\*\*



Priyanka D K

MBBS,MD CONSULTANT PATHOLOGIST





**LABORATORY REPORT : BIOCHEMISTRY**

<b>Name</b>	: Mr. BALLA SHIVA KUMAR	<b>Age /Sex</b>	: 33Y Y(s)/MALE
<b>Bill Date</b>	: 09-Nov-2024 09:16 AM	<b>UMR No.</b>	: 392411000354
<b>Rec. Dt</b>	: 09-Nov-2024 11:41 AM	<b>Bill No.</b>	: MCB39241101183
<b>Rept. Dt</b>	: 09-Nov-2024 12:34 PM	<b>Result No</b>	: RZB241101855
<b>Ref By</b>	: Dr. J Dattu Raj	<b>Sample ID</b>	: MCNNB6021066
<b>Sample Type</b>	: SERUM		

**SERUM URIC ACID**

<b><u>Parameters</u></b>	<b><u>Result</u></b>	<b><u>Reference Range</u></b>	<b><u>Units</u></b>
<b>SERUM URIC ACID</b> <i>uricase</i>	5.4	3.4-7.0	mg/dL

\*\*\* End Of Report \*\*\*



Priyanka D K  
MBBS,MD CONSULTANT PATHOLOGIST



**LABORATORY REPORT : BIOCHEMISTRY**

<b>Name</b>	: Mr. BALLA SHIVA KUMAR	<b>Age /Sex</b>	: 33Y Y(s)/MALE
<b>Bill Date</b>	: 09-Nov-2024 09:16 AM	<b>UMR No.</b>	: 392411000354
<b>Rec. Dt</b>	: 09-Nov-2024 11:41 AM	<b>Bill No.</b>	: MCB39241101183
<b>Rept. Dt</b>	: 09-Nov-2024 12:34 PM	<b>Result No</b>	: RZB241101856
<b>Ref By</b>	: Dr. J Dattu Raj	<b>Sample ID</b>	: MCNNB6021066
<b>Sample Type</b>	: SERUM		

**LFT(LIVER FUNCTION TEST)**

<b>Parameters</b>	<b>Result</b>	<b>Reference Range</b>	<b>Units</b>
<b>TOTAL BILIRUBIN</b> <i>DIAZO</i>	0.9	<1.2	mg/dL
<b>DIRECT BILIRUBIN</b> <i>DIAZO</i>	0.2	<=0.20	mg/dL
<b>INDIRECT BILIRUBIN</b> <i>Calculated</i>	0.7	<=1.0	mg/dL
<b>SGPT (ALT)</b> <i>UV without P5P</i>	19	<=41	U/L
<b>SGOT (AST)</b> <i>UV without P5P</i>	21	<=40	U/L
<b>ALKALINE PHOSPHATASE (ALP)</b> <i>PNPP, AMP Buffer - IFCC Ref.</i>	100	40-129 U/L	U/L
<b>TOTAL PROTEINS</b> <i>Biuret method</i>	7.7	6.0 - 8.0 g/dL	g/dL
<b>SERUM ALBUMIN</b> <i>Bromcresol Green (BCG)</i>	4.6	3.5 - 5.2 g/dL	g/dL
<b>GLOBULINS</b> <i>Calculated</i>	3.1	2.5 - 3.5 g/dL	g/dL
<b>A/G RATIO</b> <i>Calculation</i>	1.4	1.2 - 2.5	

\*\*\* End Of Report \*\*\*



Priyanka D K

MBBS, MD CONSULTANT PATHOLOGIST



**LABORATORY REPORT : BIOCHEMISTRY**

<b>Name</b>	: Mr. BALLA SHIVA KUMAR	<b>Age /Sex</b>	: 33Y Y(s)/MALE
<b>Bill Date</b>	: 09-Nov-2024 09:16 AM	<b>UMR No.</b>	: 392411000354
<b>Rec. Dt</b>	: 09-Nov-2024 11:41 AM	<b>Bill No.</b>	: MCB39241101183
<b>Rept. Dt</b>	: 09-Nov-2024 12:34 PM	<b>Result No</b>	: RZB241101860
<b>Ref By</b>	: Dr. J Dattu Raj	<b>Sample ID</b>	: MCNNB6021070
<b>Sample Type</b>	: PLASMA		

**FBS (FASTING BLOOD GLUCOSE WITH URINE GLUCOSE)**

<u>Parameters</u>	<u>Result</u>	<u>Reference Range</u>	<u>Units</u>
<b>FASTING BLOOD GLUCOSE</b> <i>HEXOKINASE</i>	110 *	Normal Range : 70 - 99 Impaired Glucose tolerance : 100 -125 Diabetes Mellitus : >=126	mg/dL

\*\*\* End Of Report \*\*\*



Priyanka D K

MBBS,MD CONSULTANT PATHOLOGIST



**LABORATORY REPORT : BIOCHEMISTRY**

<b>Name</b>	: Mr. BALLA SHIVA KUMAR	<b>Age /Sex</b>	: 33Y Y(s)/MALE
<b>Bill Date</b>	: 09-Nov-2024 09:16 AM	<b>UMR No.</b>	: 392411000354
<b>Rec. Dt</b>	: 09-Nov-2024 11:41 AM	<b>Bill No.</b>	: MCB39241101183
<b>Rept. Dt</b>	: 09-Nov-2024 12:34 PM	<b>Result No</b>	: RZB241101861
<b>Ref By</b>	: Dr. J Dattu Raj	<b>Sample ID</b>	: MCNNB6021066
<b>Sample Type</b>	: SERUM		

**LIPID PROFILE**

<u>Parameters</u>	<u>Result</u>	<u>Reference Range</u>	<u>Units</u>
<b>TOTAL CHOLESTEROL</b> <i>Enzymatic colorimetric</i>	153	Desirable : : < 200 mg/dL Borderline High : : 200 - 239 mg/dL High risk : > 240 mg/dL	mg/dL
<b>HDL CHOLESTEROL</b> <i>Homogeneous enzymatic colorimetric</i>	36	Low : : < 40 mg/dL High : : > 60 mg/dL	mg/dL
<b>LDL CHOLESTEROL</b> <i>Direct-Enzymatic colorimetric</i>	82	Very High : - > 190 mg/dL Optimal : - < 100 mg/dL Near Optimal : 100 - 129 mg/dL High : 160 - 189 mg/dL Borderline High:130-159 mg/dl	mg/dL
<b>VLDL</b> <i>Calculation</i>	35 *	2 - 30 mg/dL	mg/dL
<b>SERUM TRYGLYCERIDES</b> <i>Enzymatic colorimetric</i>	178 *	< 150 mg/dL Borderline High : 150 - 199 mg/dL High : 200 - 499 mg/dL	mg/dL
<b>CHO/HDL RATIO</b> <i>Calculation</i>	4.25 *	Normal : - < 3.5 High Risk : - > 5.0	
<b>LDL/HDL RATIO</b>	2.28		

\*\*\* End Of Report \*\*\*



Priyanka D K

MBBS,MD CONSULTANT PATHOLOGIST





**LABORATORY REPORT : BIOCHEMISTRY**

<b>Name</b>	: Mr. BALLA SHIVA KUMAR	<b>Age /Sex</b>	: 33Y Y(s)/MALE
<b>Bill Date</b>	: 09-Nov-2024 09:16 AM	<b>UMR No.</b>	: 392411000354
<b>Rec. Dt</b>	: 09-Nov-2024 11:41 AM	<b>Bill No.</b>	: MCB39241101183
<b>Rept. Dt</b>	: 09-Nov-2024 01:01 PM	<b>Result No</b>	: RZB241101862
<b>Ref By</b>	: Dr. J Dattu Raj	<b>Sample ID</b>	: MCNNB6021071
<b>Sample Type</b>	: SERUM		

**HBA1C (GLYCOSYLATED HAEMOGLOBIN)**

<u>Parameters</u>	<u>Result</u>	<u>Reference Range</u>	<u>Units</u>
<b>HBA1C</b> <i>HPLC</i>	<b>6.30 *</b>	" Normal : < 5.7% Pre diabetic : 5.7 % - 6.5 % Diabetic : > 6.5 %	
<b>MPG(Mean Plasma Glucose)</b> <i>Derived from HBA1c value</i>	146.98	" Excellent Control : 90 - 120 mg/dl Good Control : 121 - 150 "	mg/dl

\*\*\* End Of Report \*\*\*



Priyanka D K

MBBS,MD CONSULTANT PATHOLOGIST



**LABORATORY REPORT : BIOCHEMISTRY**

<b>Name</b>	: Mr. BALLA SHIVA KUMAR	<b>Age /Sex</b>	: 33Y Y(s)/MALE
<b>Bill Date</b>	: 09-Nov-2024 09:16 AM	<b>UMR No.</b>	: 392411000354
<b>Rec. Dt</b>	: 09-Nov-2024 11:41 AM	<b>Bill No.</b>	: MCB39241101183
<b>Rept. Dt</b>	: 09-Nov-2024 12:34 PM	<b>Result No</b>	: RZB241101863
<b>Ref By</b>	: Dr. J Dattu Raj	<b>Sample ID</b>	: MCNNB6021066
<b>Sample Type</b>	: SERUM		

**BUN(BLOOD UREA NITROGEN)**

<u>Parameters</u>	<u>Result</u>	<u>Reference Range</u>	<u>Units</u>
<b>BLOOD UREA</b> <i>Urease kinetic</i>	32	16.6 - 48.5	mg/dL
<b>BUN (Blood Urea Nitrogen.)</b>	15.2		

\*\*\* End Of Report \*\*\*



Priyanka D K

MBBS,MD CONSULTANT PATHOLOGIST



**LABORATORY REPORT : BIOCHEMISTRY**

<b>Name</b>	: Mr. BALLA SHIVA KUMAR	<b>Age /Sex</b>	: 33Y Y(s)/MALE
<b>Bill Date</b>	: 09-Nov-2024 09:16 AM	<b>UMR No.</b>	: 392411000354
<b>Rec. Dt</b>	: 09-Nov-2024 01:00 PM	<b>Bill No.</b>	: MCB39241101183
<b>Rept. Dt</b>	: 09-Nov-2024 01:01 PM	<b>Result No</b>	: RZB241101930
<b>Ref By</b>	: Dr. J Dattu Raj	<b>Sample ID</b>	: MCNNB6021111
<b>Sample Type</b>	:		

**PLBS (POST LUNCH BLOOD SUGAR WITH URINE SUGAR)**

<u>Parameters</u>	<u>Result</u>	<u>Reference Range</u>	<u>Units</u>
<b>PLBS (POST LUNCH BLOOD GLUCOSE)</b> <i>Hexokinase</i>	132	Normal Range : =200	mg/dL

\*\*\* End Of Report \*\*\*



Priyanka D K

MBBS,MD CONSULTANT PATHOLOGIST



**LABORATORY REPORT : BLOOD BANK**

<b>Name</b>	: Mr. BALLA SHIVA KUMAR	<b>Age /Sex</b>	: 33Y Y(s)/MALE
<b>Bill Date</b>	: 09-Nov-2024 09:16 AM	<b>UMR No.</b>	: 392411000354
<b>Rec. Dt</b>	: 09-Nov-2024 11:41 AM	<b>Bill No.</b>	: MCB39241101183
<b>Rept. Dt</b>	: 09-Nov-2024 12:34 PM	<b>Result No</b>	: RZB241101859
<b>Ref By</b>	: Dr. J Dattu Raj	<b>Sample ID</b>	: MCNNB6021069
<b>Sample Type</b>	: WHOLE BLOOD		

**BLOOD GROUPING AND RH**

<u>Parameters</u>	<u>Result</u>	<u>Reference Range</u>	<u>Units</u>
<b>BLOOD GROUP</b> <i>Automated microcolumn gel method</i>	" B "		
<b>RH TYPE</b>	POSITIVE		

**INTERPRETATION**

1. If Rh is Du positive it is best considered as Rh negative as recipient and Rh positive as donor. Proper Cross matching is recommended before transfusion.
2. In case of forward and reverse grouping discrepancy, clinical correlation and repeat sample analysis is recommended.
3. For Infants below 6 months only forward grouping is performed.
4. A sub-grouping is recommended after the age of 6 months.

\*\*\* End Of Report \*\*\*



Priyanka D K

MBBS,MD CONSULTANT PATHOLOGIST





**LABORATORY REPORT : CLINICAL PATHOLOGY**

<b>Name</b>	: Mr. BALLA SHIVA KUMAR	<b>Age /Sex</b>	: 33Y Y(s)/MALE
<b>Bill Date</b>	: 09-Nov-2024 09:16 AM	<b>UMR No.</b>	: 392411000354
<b>Rec. Dt</b>	: 09-Nov-2024 11:41 AM	<b>Bill No.</b>	: MCB39241101183
<b>Rept. Dt</b>	: 09-Nov-2024 12:34 PM	<b>Result No</b>	: RZB241101858
<b>Ref By</b>	: Dr. J Dattu Raj	<b>Sample ID</b>	: MCNNB6021068
<b>Sample Type</b>	: URINE		

**CUE(COMPLETE URINE EXAMINATION)**

<u>Parameters</u>	<u>Result</u>	<u>Reference Range</u>	<u>Units</u>
<b><u>PHYSICAL EXAMINATION</u></b>			
<b>VOLUME</b>	20	10 ml to 25 ml	ml
<b>COLOUR</b>	PALE YELLOW	PALE YELLOW	
<b>APPEARANCE</b>	CLEAR	CLEAR	
<b><u>CHEMICAL EXAMINATION</u></b>			
<b>SPECIFIC GRAVITY</b> <i>Bromthymol blue</i>	Q N S	1.000 - 1.030	
<b>PH</b> <i>Bromthymol blue</i>	NIL	5.0 - 8.0	
<b>PROTEIN</b> <i>Tetra-bromophenol blue/Heat coagulation test</i>	NIL	NIL (<15 mg/dL)	
<b>GLUCOSE</b> <i>Glucose oxidase Peroxidase/Benedict?s test</i>	NIL	NIL (<25 mg/dL)	
<b>UROBILINOGEN</b> <i>Diazonium salt</i>	NIL	NIL	
<b>KETONE</b> <i>Sodium nitroprusside/Rothera?s test.</i>	NIL	NIL (<5 mg/dL)	



Priyanka D K

MBBS,MD CONSULTANT PATHOLOGIST



**LABORATORY REPORT : CLINICAL PATHOLOGY**

<b>Name</b>	: Mr. BALLA SHIVA KUMAR	<b>Age /Sex</b>	: 33Y Y(s)/MALE
<b>Bill Date</b>	: 09-Nov-2024 09:16 AM	<b>UMR No.</b>	: 392411000354
<b>Rec. Dt</b>	: 09-Nov-2024 11:41 AM	<b>Bill No.</b>	: MCB39241101183
<b>Rept. Dt</b>	: 09-Nov-2024 12:34 PM	<b>Result No</b>	: RZB241101858
<b>Ref By</b>	: Dr. J Dattu Raj	<b>Sample ID</b>	: MCNNB6021068
<b>Sample Type</b>	: URINE		

**BILIRUBIN** NIL NIL (<0.5 mg/dL)  
*Diazonium salt/Fouchets test*

**NITRITE** NEGATIVE NEGATIVE  
*Sulfanilic acid*

**MICROSCOPIC EXAMINATION**

<b>PUS CELLS</b>	2-4	0 - 5 /hpf	
<b>RBC</b>	NIL	0 - 5 /hpf	
<b>EPITHELIAL CELLS</b>	1-2	0 - 5	hpf
<b>CRYSTALS</b>	NIL	NIL	
<b>CASTS</b>	NIL	NIL	
<b>OTHERS</b>	--	NIL	

**INTERPRETATION**

The colour fields of chemicals correspond to the following values:

1. Proteins: neg (negative), 30-99 (+), 100-499 (++) , >500 (+++) mg/dl
2. Ketones: neg. (negative), 5 (Trace), 15-49 (+), 50-149 (++) , >150 (+++) mg/dl
3. Glucose: norm. (normal), 50-149 (+), 150-499 (++) , 500-999 (+++) , >1000 (++++) mg/dl
4. Bilirubin: neg (negative), 1 (+), 3 (++) , 6 (+++) mg/ dl
5. Urobilinogen: norm. (normal), 2 (+), 4 (++) , 8 (+++) , 12 (++++) mg/dl.

\*\*\* End Of Report \*\*\*



**Priyanka D K**  
**MBBS,MD CONSULTANT PATHOLOGIST**



**LABORATORY REPORT : HAEMATOLOGY**

<b>Name</b>	: Mr. BALLA SHIVA KUMAR	<b>Age /Sex</b>	: 33Y Y(s)/MALE
<b>Bill Date</b>	: 09-Nov-2024 09:16 AM	<b>UMR No.</b>	: 392411000354
<b>Rec. Dt</b>	: 09-Nov-2024 11:41 AM	<b>Bill No.</b>	: MCB39241101183
<b>Rept. Dt</b>	: 09-Nov-2024 12:34 PM	<b>Result No</b>	: RZB241101857
<b>Ref By</b>	: Dr. J Dattu Raj	<b>Sample ID</b>	: MCNNB6021067
<b>Sample Type</b>	: WHOLE BLOOD		

**ESR**

<u>Parameters</u>	<u>Result</u>	<u>Reference Range</u>	<u>Units</u>
<b>ESR</b> WESTERNGREN'S METHOD	<b>34 *</b>	0-12	mm/1st hour

\*\*\* End Of Report \*\*\*



Priyanka D K  
MBBS,MD CONSULTANT PATHOLOGIST



**LABORATORY REPORT : HAEMATOLOGY**

<b>Name</b>	: Mr. BALLA SHIVA KUMAR	<b>Age /Sex</b>	: 33Y Y(s)/MALE
<b>Bill Date</b>	: 09-Nov-2024 09:16 AM	<b>UMR No.</b>	: 392411000354
<b>Rec. Dt</b>	: 09-Nov-2024 11:41 AM	<b>Bill No.</b>	: MCB39241101183
<b>Rept. Dt</b>	: 09-Nov-2024 12:34 PM	<b>Result No</b>	: RZB241101864
<b>Ref By</b>	: Dr. J Dattu Raj	<b>Sample ID</b>	: MCNNB6021072
<b>Sample Type</b>	: WHOLE BLOOD		

**CBP(COMPLETE BLOOD PICTURE)**

<u>Parameters</u>	<u>Result</u>	<u>Reference Range</u>	<u>Units</u>
<b>HEMOGLOBIN</b> <i>Photometric</i>	14.1	13.0 - 17.0	gms/dL
<b>R B C COUNT</b> <i>Electrical Impedance</i>	5.8 *	4.5 - 5.5	10 <sup>12</sup> /L
<b>PCV/HCT</b> <i>Calculated</i>	43.4	40 - 50	%
<b>MCV</b> <i>Calculated</i>	75 *	83 - 101	fl
<b>MCH</b> <i>Calculated</i>	24.1 *	27 - 32	pg
<b>MCHC</b> <i>Calculated</i>	32.4	31 - 37	g/dL
<b>TLC (TOTAL LEUCOCYTE COUNT)</b> <i>Impedance</i>	6.6	4.0 - 10.0	10 <sup>3</sup> /μl

**DIFFERENTIAL COUNT**

<b>NEUTROPHILS</b> <i>DHSS/Microscopy</i>	58	40 - 80 %
<b>LYMPHOCYTES</b> <i>DHSS/Microscopy</i>	32	20 - 40 %
<b>MONOCYTES</b> <i>DHSS/Microscopy</i>	08	02 - 10 %



Priyanka D K

MBBS,MD CONSULTANT PATHOLOGIST





**LABORATORY REPORT : HAEMATOLOGY**

<b>Name</b>	: Mr. BALLA SHIVA KUMAR	<b>Age /Sex</b>	: 33Y Y(s)/MALE
<b>Bill Date</b>	: 09-Nov-2024 09:16 AM	<b>UMR No.</b>	: 392411000354
<b>Rec. Dt</b>	: 09-Nov-2024 11:41 AM	<b>Bill No.</b>	: MCB39241101183
<b>Rept. Dt</b>	: 09-Nov-2024 12:34 PM	<b>Result No</b>	: RZB241101864
<b>Ref By</b>	: Dr. J Dattu Raj	<b>Sample ID</b>	: MCNNB6021072
<b>Sample Type</b>	: WHOLE BLOOD		

<b>EOSINOPHILS</b> <i>DHSS/Microscopy</i>	02	00 - 06 %	
<b>BASOPHILS</b> <i>DHSS/Microscopy</i>	00	00 - 01 %	
<b>PLATELET COUNT</b> <i>Electrical Impedance</i>	268	150 - 400 $10^3/\mu\text{L}$	$10^3/\mu\text{L}$

\*\*\* End Of Report \*\*\*



Priyanka D K  
MBBS,MD CONSULTANT PATHOLOGIST