

Greetings from Apollo!

Respected Sir/Madam,

Please find corporate HC appointment details scheduled for 26-08-2023 at your Niyanta Diabetes & Heart Clinic Pvt Ltd - Naranpura Center.

Points to note:-

- Collect photocopy of employee ID proof if health check is through an employer.
- Collect photocopy of personal ID proof if health check is for insurance.
- Collect MER as per package details & that company's format (already shared).
- By 12 noon of appointment date, share Work order number & visit status (Show/No show).
- Upload reports in Adbhutam portal as per specifications given earlier.

Appointment Booking Details												
Corporate/TPA	Agreement Name	Package name	Package Inclusions	Customer Name	Gender M/F	Relation Self/Spouse	DOB/Age	Emp ID	Email ID	Mobile No	Date of Appointment	Appt Time
ARCOFEMI HEALTHCARE LIMITED	ARCOFEMI MEDIWHEEL MALE AHC CREDIT PAN INDIA OP AGREEMENT	ARCOFEMI - MEDIWHEEL - FULL BODY STANDARD PLUS MALE - PAN INDIA - FY2324	Urine Routine (CUE),GGTP: Gamma Glutamyl Transpeptidase - Serum,Blood Grouping And Typing (Abo And Rh),ECG,Lipid Profile (all Parameters),Renal Function Test,Optical by General Physician,GLUCOSE - SERUM / PLASMA(FASTING AND POST PRANDIAL,THYROID PROFILE - I(T3,T4 AND TSH),LIVER FUNCTION TEST (PACKAGE),Fitness by General Physician,Glycosylated Hemoglobin (HbA1C) - Whole Blood,HEMOGRAM (CBC+ESR),X-Ray Chest PA,BMI,PERIPHERAL SMEAR,LIPID PROFILE,HEMOGRAM + PERIPHERAL SMEAR,RENAL PROFILE/RENAL FUNCTION TEST (RFT/KFT),LIVER FUNCTION TEST (LFT),GAMMA GLUTAMYL TRANSFERASE (GGT),Doctor,THYROID PROFILE (TOTAL T3, TOTAL T4, TSH),BODY MASS INDEX (BMI),GLUCOSE, POST PRANDIAL (PP), 2 HOURS (POST MEAL),COMPLETE URINE EXAMINATION,HbA1c, GLYCATED HEMOGLOBIN,BLOOD GROUP ABO AND RH FACTOR,GLUCOSE, FASTING	VIJAY BABULAL FADHIAR	male	Self	30	N/A	vijaypadhian@gmail.com	8354695691	2023-08-26	08:30

Please login to AHCN Portal for more details.

AHCN Login Url : [Click on Link](#)

Regards,

26-08-2023 05:57:54

ID: 4590
Name: VIJAY, PADHIAR
Age: 58yrs
Sex:
Hospital:
Department:

HR : 70 bpm
PR : 154 ms
QRS : 92 ms
QT/QTc : 368/396 ms
P/QRS/T : 71/22/36 deg
RV5/SV1 : 1.678/0.583 mv
RV5+SV1 : 2.261 mv

<< Analysis Result >>
** normal ECG **
Sinus rhythm

Dr. Maulik
(M.D. (i...))
Regd. No. : G-14926
Shreegata Healthcare & Diagnostics Pvt. Ltd.

Need to be confirmed by doctor. Doctor Name: _____

0.67Hz - 35Hz AC 50Hz 25 mm/s 10 mm/mv

Dr. Maulik Kinariwala
(M.D. (Medicine), PGDDM (UK))
Regd. No. : G-14926
Shreegata Healthcare & Diagnostics Pvt. Ltd.

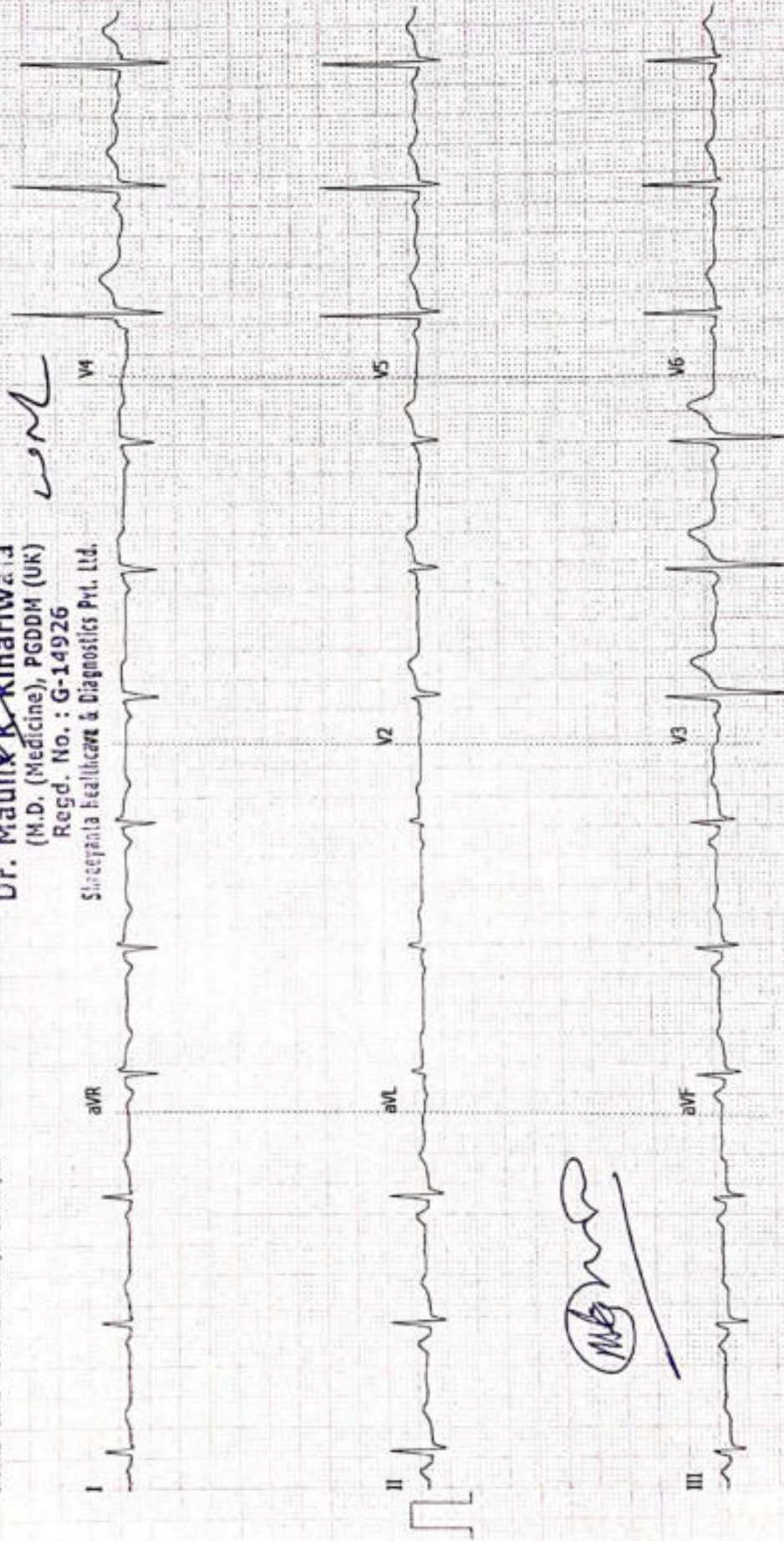

(Signature)

Human Body Composition Monitoring Report of Analysis and Suggestion

Name	Gender	Age	Height	Time of Measurement
VIJAL	Male	58	174cm	2023-08-26 11:02

Total Score 75.3
Bio-Age 63

Indicators of Body Composition

Indicators	Results	Ideal Range	Condition Judgement				
			Lower	Low	Normal	High	Higher
Weight(kg)	64.5	56 ~ 72.4	[Progress bar]				
BMI(kg/ m ²)	21.3	18.5 ~ 23.9	[Progress bar]				
TBF%	24.9	14 ~ 26	[Progress bar]				
VFI	11.8	2.1 ~ 9	[Progress bar]				
TBW%	57.1	50 ~ 70	[Progress bar]				
SM%	30.7	35 ~ 49	[Progress bar]				
BMC(kg)	2.7	2.6 ~ 3.3	[Progress bar]				
BMR (KCal/d)	1416	1215 ~ 1552	[Progress bar]				

Weight Control Advice

Reduce Fat <input type="checkbox"/>	Enhance Muscle <input checked="" type="checkbox"/>	Maintain the status <input type="checkbox"/>
Maintain Weight	56.0 ~ 72.4 kg	
Increase Muscle	2.8 ~ 11.8 kg	
Maintain Fat	9.0 ~ 16.8 kg	
Maintain Water	32.3 ~ 45.2 kg	
Maintain Minerals	2.6 ~ 3.3 kg	

Recommended daily calorie intake

1425 KCal/day

Fat-Free Mass and Fat Mass Analysis

Focus	Results	Ideal Range
Fat Mass FM(kg)	16.06	7.84 ~ 18.81
Fat Mass Index FMI	5.3	2.59 ~ 6.21
Fat-Free Mass FFM(kg)	48.44	48.17 ~ 53.55
Fat-Free Mass Index FFI	16	15.91 ~ 17.69
Ratio of Fat to SM	0.81	0.4 ~ 0.53



Body Composition Balance Analysis

Upper limb balance	1	
<input checked="" type="checkbox"/> Symmetrical	<input type="checkbox"/> Enhance Left	<input type="checkbox"/> Enhance Right
Body balance	1.001	
<input checked="" type="checkbox"/> Symmetrical	<input type="checkbox"/> Enhance Left	<input type="checkbox"/> Enhance Right
Lower limb balance	0.97	
<input checked="" type="checkbox"/> Symmetrical	<input type="checkbox"/> Enhance Left	<input type="checkbox"/> Enhance Right

Body Composition and Health Evaluation

Result shows good figure, standard body weight and fat. If doing exercise to enhance muscle will further enhance body immune system and be good for health. Exercise such as swimming, dumb bell lifting and playing badminton are effective ways to enhance muscle.

Health Risk Warning

Warning: visceral fat level is high. There is something wrong with your lipid metabolism, easy to cause fat liver, high blood lipids. Please lower visceral fat level to male's ideal value 4

Shreeyanta Healthcare & Diagnostics Pvt. Ltd.
212 to 217, Swanik Arcade, Pragatinagar,
Naranpura, Ahmedabad-380013.
Regd. No. : 051902468

NAME: VIJAY PADIYAR	AGE: 58YRS/MALE
REF BY:	DATE: 26/08/2023

INVESTIGATION: X-RAY CHEST - PA VIEW

Both lung fields appears prominent bronchovascular markings seen.

No Koch's, consolidation or pleural effusion is seen on either side.

Cardiac shadow appears normal.

Bony thorax and both dome of diaphragm appears normal.

IMPRESSION: -

NORMAL X RAY CHEST PA VIEW

Dr. Jay Parikh
(M.S., Radiology)
Regd. No. : G-20251
Shreeyanta Healthcare & Diagnostics Pvt. Ltd.
CONSULTANT RADIOLOGIST

Shreeyanta Healthcare & Diagnostics Pvt. Ltd.
212 to 217, Swanik Arcade, Pragatinagar,
Naranpura, Ahmedabad-380013.
Regd. No. : 051902468

Shreeyanta Healthcare & Diagnostics Pvt. Ltd.

212-217, Swanik Arcade, Nr Arjun Homes, B/h Vardan Tower, Pragatinagar - K. K. Nagar Road, Naranpura, Ahmedabad : 380 013.

Appointment +91 99042 90525 / +91 92656 34065 ☎ 079 2749 98 35 / Emergency : 87340 72706 📧 shreeyantaclinic@gmail.com

R

Shreeyanta Healthcare & Diagnostics Pvt. Ltd.
212 to 217, Swanik Arcade, Pragatinagar,
Naranpura, Ahmedabad-380013.
Regd. No. : 051902468

VIJAY PADIYAR AGE-58 Male
REF DR:

Pat. ID.

Chest PA
26-08-2023 9:08:27 AM

NIYANTA DIABETES & METABOLIC CLINIC, AHMEDABAD

Diet Plan - 21.3

Date: 26/8/23

Name: Vitay Padhiyan

Age: 58

Height: 174

Weight: 64.5

B.M.I.: 21.3

Activity Level: NO

Recommended Calories: 1700 kcal

Bank: 12:30 to 7:30

8:10

સવારે (Morning)

મેથીનું પાણી 1 ગ્લાસ, ચા/દુધ/કોફી 1 કપ (ખાંસ વગર) સોલી ખાંસ

9:10

નાસ્તો (Break Fast)

મીઠા કઠોળના પરાઠા 1 નંગ, દહી 1 વાટકી,
ફુટ (સફરજન / દાઝમ) 1 નંગ (100gm.)

12:30

મોડી સવારે (Mid Morning)

બદામ 2 નંગ, અખરોટ 2 નંગ, લસી 1 કપ (ખાંસ વગર)

12:40

બપોરે જમવાનું (Lunch)

સલાદ 1 બાઉલ, શાકભાજી 1 વાટકી, દાળ કે કઠોળ 1 વાટકી,
રોટલી 3 નંગ, ભાત 1 વાટકી, છાશ 1 ગ્લાસ (200ml.)

4:06

બપોરે (Tea Time)

ચા / દુધ / કોફી 1 કપ, વેજીટેબલ અને ફ્રાગ્રાવેલા કઠોળનો ચાટ 1 બાઉલ

8:30

રાત્રે (Dinner)

સલાદ 1 બાઉલ, મીઠા વેજીટેબલ ખીચડી 1 વાટકી,
દહી / રાયતુ 1 વાટકી, ભાખરી 1 નંગ

10:10

રાત્રે (Bed Time)

દુધ 1 ગ્લાસ (200ml., ખાંસ વગર)

M.M. Parikh

Special Recommendations :

સેલ : 12-15 ml/day, પાણી : 12-15 glass/day

Shreyanta Healthcare & Diagnostics Pvt. Ltd.

212 to 217, Swanik Arcade, Pragatinagar,

Naranpura, Ahmedabad-380013.

Regd. No. : 051902468

NIYANTA DIABETES & HEART CLINIC



PATIENT'S NAME : VIJAY PADHIAR LAB. NO : SY-1400-23
AGE/SEX : 58 Years/Male SAMPLE NO : 3953
REFERRED BY : ARCOFEMI HEALTHCARE LIMITED DATE/TIME : 26/08/2023\08:29
LOCATION : SHREEYANTA DIABETIC & METABOLIC CLINIC PT ID :

COMPLETE BLOOD COUNT

(PERFORM BY FULLY AUTOMATED SYSMAX-XP 100 CELL COUNTER)

Sample Type: EDTA

Test Name	Result	Units	Biological Reference Interval	
Blood Counts				
Haemoglobin :	15.70	Gms%	13.5 - 18.0	
Total R.B.C. :	5.52	mill/c.mm	4.7 - 6.0	
Total W. B. C. :	5900	/cu mm	4000 - 11000	
Platelet Count :	300000	/cu.mm	1,50,000 - 4,50,000	
Differential Count				
	%	Expected Value	(Absolute Count/uL)	
Neutrophils :	68	50 - 60	4012	1600 - 7000
Lymphocytes :	24	20 - 40	1416	1000-4000
Eosinophils :	04	1 - 4	236	40 - 400
Monocytes :	04	2 - 6	236	200 - 1000
Basophils :	00	0 - 01	00	0 - 100
Blood Indices				
P. C. V :	47.30	%	42 - 52	
M. C. V. :	85.70	fl	78 - 100	
M.C.H :	28.40	pg	27 - 32	
M. C. H. C :	33.20	%	32 - 36	
R.D.W :	13.60	%	11.5 - 14.0	

Peripheral smear study

RBC's R.B.C -Normocytic Normochromic.
WBC's W.B.C -Normal in Number & DC As Given Above.
Platelets Platelets are Adequate and Normal in Morphology.
PS FOR MP No Any Blood Parasites seen.

..... End Of Report

Dr. Jitendra N. Nayak
(M.D., Pathologist)
Regd. No. : G-14786
Shreeyanta Healthcare & Diagnostics Pvt. Ltd.
DR. JITENDRA NAYAK
M.D.(PATH)

DR. JANAK THAKKAR
M.B.DCP (PATH)

Shreeyanta Healthcare & Diagnostics Pvt. Ltd.
212 to 217, Swanik Arcade, Pragatinagar,
Naranpura, Ahmedabad-380013.
Regd. No. : 051902468

Pathologist



PATIENT'S NAME : VIJAY PADHIAR
AGE/SEX : 58 Years/Male
REFERRED BY : ARCOFEMI HEALTHCARE LIMITED
LOCATION : SHREEYANTA DIABETIC & METABOLIC CLINIC
LAB. NO : SY-1400-23
SAMPLE NO : 3953
DATE\TIME : 26/08/2023\08:29
PT ID :

BIOCHEMISTRY
(DONE ON EM 200 FULLY AUTOMATED BIOCHEMISTRY ANALYSER)

Sample: Serum/Plasma

Test Name	Result	Units	Biological Reference Interval
Urea METHOD: Urease-GLDH	:12.1	mg/dL	12.6 - 42.6
Creatinine METHOD: Jaffe's Bullwer Kinetic	:0.98	mg/dL	0.7 - 1.4
S.G.P.T IFCC WITH PYRIDOXAL PHOSPHATE ACTIVATION	:23.8	U/L	0 - 40
S.G.O.T IFCC WITH PYRIDOXAL PHOSPHATE ACTIVATION	:27.5	U/L	0-45
Alkaline Phosphatase METHOD: PNPP-AMP (IFCC), KINETIC ASSAY	: 51.4	U/L	30-120
Bilirubin - Total METHOD: DIAZO	:0.57	mg/dL	0.2 - 1.3
Bilirubin - Direct METHOD: DIAZO	:0.25	mg/dL	0 - 0.6
Bilirubin - Indirect METHOD: CALCULATED	:0.32	mg/dL	0.1 - 0.4
Total Protein METHOD: BIURET	:7.07	gm/dL	6.3 - 8.2
Albumin METHOD: BCG	:4.53	gm/dL	3.5 - 5.0
Globulin METHOD: CALCULATED	:2.54	gm/dL	1.9 - 3.5
Albumin/Globulin Ratio METHOD: CALCULATED	:1.78		0.9 - 2.9
ELECTROLYTE METHOD: ISE DIRECT			
Sodium	:135	mmol/L	137 - 145
Pottasium	:5.0	mmol/L	3.5-5.5
Chloride	:100	mmol/L	98 - 107
URIC ACID METHOD: URICASE	:5.3	mg/dL	3.4-7.0

Dr. Jitendra N. Nayak
(M.D., Pathologist)

Regd. No. : G-14786

Shreeyanta Healthcare & Diagnostics Pvt. Ltd.

End Of Report

Shreeyanta Healthcare & Diagnostics Pvt. Ltd.
212 to 217, Swanik Arcade, Pragatinagar,
Naranpura, Ahmedabad-380013.
Regd. No. : 051902468

Pathologist

Manage by Spandan Pathology Laboratory • Home Collection Facilities Available

2nd Floor, Swanik Arcade, Nr. Arjun Homes, B/h Vardan Tower, Pragatinagar - K. K. Nagar Road, Naranpura, Ahmedabad : 380 013.

Dr. Jitendra N. Nayak
M.D. (Path)

Dr. Janak M. Thakkar
M.B.D.C.P. (Path)

Shreeyanta  Pathology
Laboratory



PATIENT'S NAME	: VIJAY PADHIAR	LAB. NO	: SY-1400-23
AGE/SEX	: 58 Years/Male	SAMPLE NO	: 3953
REFERRED BY	: ARCOFEMI HEALTHCARE LIMITED	DATE\TIME	: 26/08/2023\08:29
LOCATION	: SHREEYANTA DIABETIC & METABOLIC CLINIC	PT ID	:

DR. JITENDRA NAYAK
M.D.(PATH)

DR. JANAK THAKKAR
M.B.DCP (PATH)

Shreeyanta Healthcare & Diagnostics Pvt. Ltd.
212 to 217, Swanik Arcade, Pragatinagar,
Naranpura, Ahmedabad-380013.
Regd. No. : 051902468

Dr. Jitendra N. Nayak
(M.D., Pathologist)
Regd. No. : G-14786
Shreeyanta Healthcare & Diagnostics Pvt. Ltd.

Pathologist

Manage by Spandan Pathology Laboratory • Home Collection Facilities Available

2nd Floor, Swanik Arcade, Nr. Arjun Homes, B/h Vardan Tower, Pragatinagar - K. K. Nagar Road, Naranpura, Ahmedabad : 380 013.

☎ 079 27499835 ☎ +91 9904290525 / +91 9265634065 / +91 7567585429 📧 shreeyantaclinic@gmail.com



PATIENT'S NAME : VIJAY PADHIAR
AGE/SEX : 58 Years/Male
REFERRED BY : ARCOFEMI HEALTHCARE LIMITED
LOCATION : SHREEYANTA DIABETIC & METABOLIC CLINIC
LAB. NO : SY-1400-23
SAMPLE NO : 3953
DATE\TIME : 26/08/2023\08:29
PT ID :

BLOOD(PLASMA) GLUCOSE

(GOD-POD METHOD)

(DONE ON EM200 FULLY AUTOMATED BIOCHEMISTRY ANALYSER)

Sample Type: Serum/Plasma

Test Name	Result	Units	Biological Reference Interval
Fasting(FBS)			
Blood Glucose :	74.7	MG/DL	70 - 110

HbA1C REPORT

(BY HPLC)

Test Name	Result	Units	Biological Reference Interval
HbA1C :	5.5	%	Non Diabetic Level : < 5.7 % Pre Diabetic : 5.7-6.4 % Diabetes : > (=)6.5%
			ADA Target for Diabetic Patient : 7.0 %
Estimated Average Glucose: (eAG)	111.15	mg/dl	

..... End Of Report

Dr. Jitendra N. Nayak

(M.D., Pathologist)

Regd. No. : G-14786

Shreeyanta Healthcare & Diagnostics Pvt. Ltd.

DR. JITENDRA NAYAK
M.D.(PATH)

DR. JANAK THAKKAR
M.B.DCP (PATH)

Shreeyanta Healthcare & Diagnostics Pvt. Ltd.
212 to 217, Swanik Arcade, Pragatinagar,
Naranpura, Ahmedabad-380013.
Regd. No. : 051902466

Pathologist

Manage by Spandan Pathology Laboratory • Home Collection Facilities Available

2nd Floor, Swanik Arcade, Nr. Arjun Homes, B/h Vardan Tower, Pragatinagar - K. K. Nagar Road, Naranpura, Ahmedabad : 380 013.

☎ 079 27499835 ☎ +91 9904290525 / +91 9265634065 / +91 7567585429 ✉ shreeyantaclinic@gmail.com



PATIENT'S NAME : VIJAY PADHIAR LAB. NO : SY-1400-23
AGE/SEX : 58 Years/Male SAMPLE NO : 3953
REFERRED BY : ARCOFEMI HEALTHCARE LIMITED DATE/TIME : 26/08/2023\08:29
LOCATION : SHREEYANTA DIABETIC & METABOLIC CLINIC PT ID :

E.S.R.(Westergren Method)

Sample Type: EDTA

Test Name	Result	Units	Biological Reference Interval
After one hour :	02	mm	[M: 1 - 7 / F: 3 - 12]

BLOOD GROUP

Sample Type: EDTA

Test Name	Result
ABO SYSTEM :	" B "
RH Typing :	POSITIVE

LIVER FUNCTION TEST

Sample Type: Serum

Test Name	Result	Units	Biological Reference Interval
G.G.T :	18.2	U/L	F :5-32 M 10-45

Dr. Jitendra N. Nayak
(M.D., Pathologist)
Regd. No. : G-14788
Shreeyanta Healthcare & Diagnostics Pvt. Ltd.

DR. JITENDRA NAYAK
M.D.(PATH)

..... End Of Report

DR. JANAK THAKKAR
M.B.D.C.P (PATH)

Shreeyanta Healthcare & Diagnostics Pvt. Ltd.
212 to 217, Swanik Arcade, Pragatinagar,
Naranpura, Ahmedabad-380013.
Regd. No. : 051502400

Pathologist



PATIENT'S NAME : VIJAY PADHIAR LAB. NO : SY-1400-23
AGE/SEX : 58 Years/Male SAMPLE NO : 3953
REFERRED BY : ARCOFEMI HEALTHCARE LIMITED DATE/TIME : 26/08/2023\08:29
LOCATION : SHREEYANTA DIABETIC & METABOLIC CLINIC PT ID :

LIPID PROFILE

(DONE ON EM 200 FULLY AUTOMATED BIOCHEMISTRY ANALYSER)

Sample Type: Serum

Test Name	Result	Units	Biological Reference Interval
S. Cholesterol (CHOD-POD ENZYMATIC METHOD)	:205.5	mg / dl	Desirable level/low risk : < 200 Borderline level/moderate risk : 200-239 Elevated level/ high risk : > 240
S. Triglyceride (GPO/PAP METHOD)	:79.6	mg / dl	Normal : <150 Borderline high :150-199 High : 200-499 Very High:>=500
S. HDL Cholesterol (IMMUNOINHIBITION)	: <u>28.0</u>	mg / dl	Low (High Risk) : <40 High (Low Risk) : >60
S. LDL Cholesterol (Direct)	: <u>161.58</u>	mg / dl	Optimal : <100 Near Optimal : 100-129 Borderline High : 130-159 High :160-189 Very High:> 190
S. VLDL Cholesterol (CALCULATED)	:15.92	mg / dl	Upto 34
Total Lipids (CALCULATED)	:690.6	mg / dl	400 - 1000
Chol./HDL Ratio (CALCULATED)	: <u>7.34</u>		0-5
LDL/HDL Ratio (CALCULATED)	: <u>5.77</u>		1-3.5

..... End Of Report

Dr. Jitendra N. Nayak
(M.D., Pathologist)
Regd. No. : 9-10/86
Shreeyanta Healthcare & Diagnostics Pvt. Ltd.
DR. JITENDRA NAYAK
M.D.(PATH)

DR. JANAK THAKKAR
M.B.DCP (PATH)

Shreeyanta Healthcare & Diagnostics Pvt. Ltd.
212 to 217, Swanik Arcade, Pragatinagar,
Naranpura, Ahmedabad-380013.
Regd. No. : 051902400

Pathologist

Managed by Spandan Pathology Laboratory • Home Collection Facilities Available

2nd Floor, Swanik Arcade, Nr. Arjun Homes, B/h Vardan Tower, Pragatinagar - K. K. Nagar Road, Naranpura, Ahmedabad : 380 013.

☎ 079 27499835 ☎ +91 9904290525 / +91 9265634065 / +91 7567585429 📧 shreeyantaclinic@gmail.com

Dr. Jitendra N. Nayak
M.D. (Path)

Dr. Janak M. Thakkar
M.B.D.C.P. (Path)

Shreyanta  Pathology
Laboratory



PATIENT'S NAME : VIJAY PADHIAR
AGE/SEX : 58 Years/Male
REFERRED BY : ARCOFEMI HEALTHCARE LIMITED
LOCATION : SHREEYANTA DIABETIC & METABOLIC CLINIC
LAB. NO : SY-1400-23
SAMPLE NO : 3953
DATE\TIME : 26/08/2023\08:29
PT ID :

THYROID FUNCTION

(CLIA METHOD)

Sample Type:SERUM

Test Name	Result	Units	Biological Reference Interval
SERUM T3 :	1.58	ng/ml	0.6-1.81
SERUM T4 :	11.7	ug/dl	3.2-12.6
SERUM TSH :	2.93	μIU/mL	[2 to 12 Years 0.64 - 6.27] [12 to 18 Years 0.51 - 4.94] [> 18 Years 0.35 - 5.5]

..... End Of Report

DR. JITENDRA NAYAK
M.D.(PATH)

DR. JANAK THAKKAR
M.B.DCP (PATH)

Shreyanta Healthcare & Diagnostics Pvt. Ltd.
212 to 217, Swanik Arcade, Pragatinagar,
Naranpura, Ahmedabad-380013.
Regd. No. : 051902468

Dr. Jitendra N. Nayak
(M.D., Pathologist)
Regd. No. : G-14786
Shreyanta Healthcare & Diagnostics Pvt. Ltd.

Pathologist

Managed by Spandan Pathology Laboratory • Home Collection Facilities Available

2nd Floor, Swanik Arcade, Nr. Arjun Homes, B/h Vardan Tower, Pragatinagar - K. K. Nagar Road, Naranpura, Ahmedabad : 380 013.

☎ 079 27499835 ☎ +91 9904290525 / +91 9265634065 / +91 7567585429 📧 shreyantaclinic@gmail.com



PATIENT'S NAME : VIJAY PADHIAR
AGE/SEX : 58 Years/Male
REFERRED BY : ARCOFEMI HEALTHCARE LIMITED
LOCATION : SHREEYANTA DIABETIC & METABOLIC CLINIC
LAB. NO : SY-1400-23
SAMPLE NO : 3953
DATE/TIME : 26/08/2023\08:29
PT ID :

URINE ANALYSIS

Sample Type: Urine

Test Name	Result	Units	Biological Reference Interval
-----------	--------	-------	-------------------------------

Physical Examination

Colour : Pale Yellow
Transparency : Clear

Chemical Examination (BY MISSION(ACON) U120 SMART AUTOMATED URINALYSIS)

Specific Gravity : 1.010
PH : 6
Protein : NIL
Sugar : NIL
Ketone : ABSENT
Bile Salts : Absent
Bile Pigments : Absent
Urobilogen : ABSENT
Nitrites : ABSENT

Microscopic Examination (AFTER CENTRIFUGING AT 2000 RPM FOR 10 MINS)

Red blood Cells : NIL /HPF
Pus Cells : Occasional /HPF
Epithelial Cells : 2-3 /HPF
Amorphous : ABSENT
Bacteria : ABSENT
Crystals : ABSENT
Casts : ABSENT /LPF
Fungus : Absent

Dr. Jitendra N. Nayak
(M.D., Pathologist)
Regd. No. : G-14786
Shreyanta Healthcare & Diagnostics Pvt. Ltd.

DR. JITENDRA NAYAK
M.D.(PATH)

..... End Of Report

DR. JANAK THAKKAR
M.B.DCP (PATH)

Shreyanta Healthcare & Diagnostics Pvt. Ltd.
212 to 217, Swanik Arcade, Pragatinagar,
Naranpura, Ahmedabad-380013.
Regd. No. : 051902468

Pathologist

Managed by Spandan Pathology Laboratory • Home Collection Facilities Available

2nd Floor, Swanik Arcade, Nr. Arjun Homes, B/h Vardan Tower, Pragatinagar - K. K. Nagar Road, Naranpura, Ahmedabad : 380 013.

☎ 079 27499835 ☎ +91 9904290525 / +91 9265634065 / +91 7567585429 ✉ shreyantaclinic@gmail.com

Vijay Pachiyar

28/08/23.

→ No any medical past history

FH father - CA Liver

c/o no any fresh complain

RJ
CMS } NAO
GNJ }

o/e T - (N)

PIA SOK

P - 10/11

S/B - 98/11

B/P - 130/90
normal

Rx

Shreyanta Healthcare & Diagnostics Pvt. Ltd.
212 to 217, Swanik Arcade, Pragatinagar,
Naranpura, Ahmedabad-380013.
Regd. No. : 051902468

① Tab. Rosyless 10mg /
0-0-1 ——— ③

Plgn' Lipid profile
after 3 month

Dr. Maujib K. Kinariwala
(M.D. (Medicine), PGDDM (UK))
Regd. No. : G-14926
Shreyanta Healthcare & Diagnostics Pvt. Ltd.



AHMEDABAD DENTAL

610, Swanik Arcade, Opp. Arjun Green, Pragatinagar,
Naranpura, Ahmedabad, Gujarat 380013
Ph.: 9879994844 9725368282
Web : www.ahmedabadental.com

Name : Rita Vijay Badkar Date : 26/08/2023
Mobile No. : 6354695691 Case No. : 1126
Email : _____ Birth Date : 05/10/1962
Occupation : H/W
Address : A1/603 Sangatha Purey Nrs. Zundal circle
Medical History : N/A Chondrodys (V) Also

Consent Statement :

I hereby authorize and request the performance of dental services for Myself. I also give my consent to any advisable and necessary dental procedures, medications or anaesthetics to be administered by the attending dentist. I completely understand the complications and risks associated with the same. I understand and acknowledge that I am Financially responsible for service provided for my self of the above mentioned.

હું ડોક્ટરને દાંત પાડવાની/સર્જરી/દાંતની તમામ સારવાર અને તે માટે જરૂરી શીશી સૂંઘાડવાની/ઇન્જેક્શન આપી બહેરૂ કરાવાની અને દવા આપવાની સંમતિ આપુ છું. મેં ડોક્ટર સાહેબને મારી બિમારીને લગતી તમામ સાચી માહિતી આપી છે અને ડોક્ટર સાહેબે સારવાર અંગેના તમામ સાચા/ખોટા પરિણામોની મને મારી ભાષામાં જાણકારી આપી છે. સારવાર દરમ્યાન જો મને કાંઈપણ થાય અને સારવાર ના ખર્ચાની સંપૂર્ણ જવાબદારી મારી રહેશે તે અંગે ડોક્ટર/હોસ્પિટલ/રતાફ/સંસ્થા જવાબદારી રહેશે નહિ.

Signature, (In case of minor) Signature of Guardian

R. V. Palhiad

Chief Complaints : Routine checkup.

Examination	Treatment Required
- calculus ++	- scaling (800-2000/-)
- fractured incisal edge +	<u>1500/-</u>
- proximal caries +	- class II composite restor 6.
- 0	- class I incisal composite build up +

• Interest in recall at : 3 months 6 months

Reg. No. : SEC3303

Date : 26/08/2023

Name : VIJAYBHAI PADHIAR

Male / 58 Yr(s)

Advice :
LE CAT SX

MINOR SURGICAL PROFILE

	Right Eye				Left Eye			
	Sph	Cyl	Axis	VA	Sph	Cyl	Axis	VA
Distant	+0.75			6/6	+0.75	+0.50	160°	6/6
Near	+3.25			N6	+3.25	+0.50	160°	N6
Purpose	:							
Quality	:-							
Remark	:							

Dr. Parth Shah
Ahmedabad, Gujarat

Dr. Parth Shah
(M.S., Ophthalmologist)
Regd. No. : G-23575
Shreeyanta Healthcare & Diagnostics Pvt. Ltd.

यूनियन बँक
अहमदाबाद Union Bank
of India



नाम : विजय पडियार
Name : Vijay Padhiar
पदनाम / Designation : Manager
कर्मचारी क्र. / Employee No. : 351451
जन्म तिथि / Date of Birth : 21-11-1964
रक्त समूह / Blood Group : B⁺

जारी करने की तिथि / Date of Issue : 01-12-2021
हस्ताक्षर / Signature

जारीकर्ता प्राधिकारी / Issuing Authority

Shreyanta Healthcare & Diagnostics Pvt. Ltd.
212 to 217, Swanik Arcade, Pragatinagar,
Naranpura, Ahmedabad-380013.
Regd. No. : 051902468



for medical health checkup only

(Signature)



Shreyanta Healthcare & Diagnostics Pvt. Ltd.
212 to 217, Swanik Arcade, Pragatinagar,
Naranpura, Ahmedabad-380013.
Regd. No. : 051902468

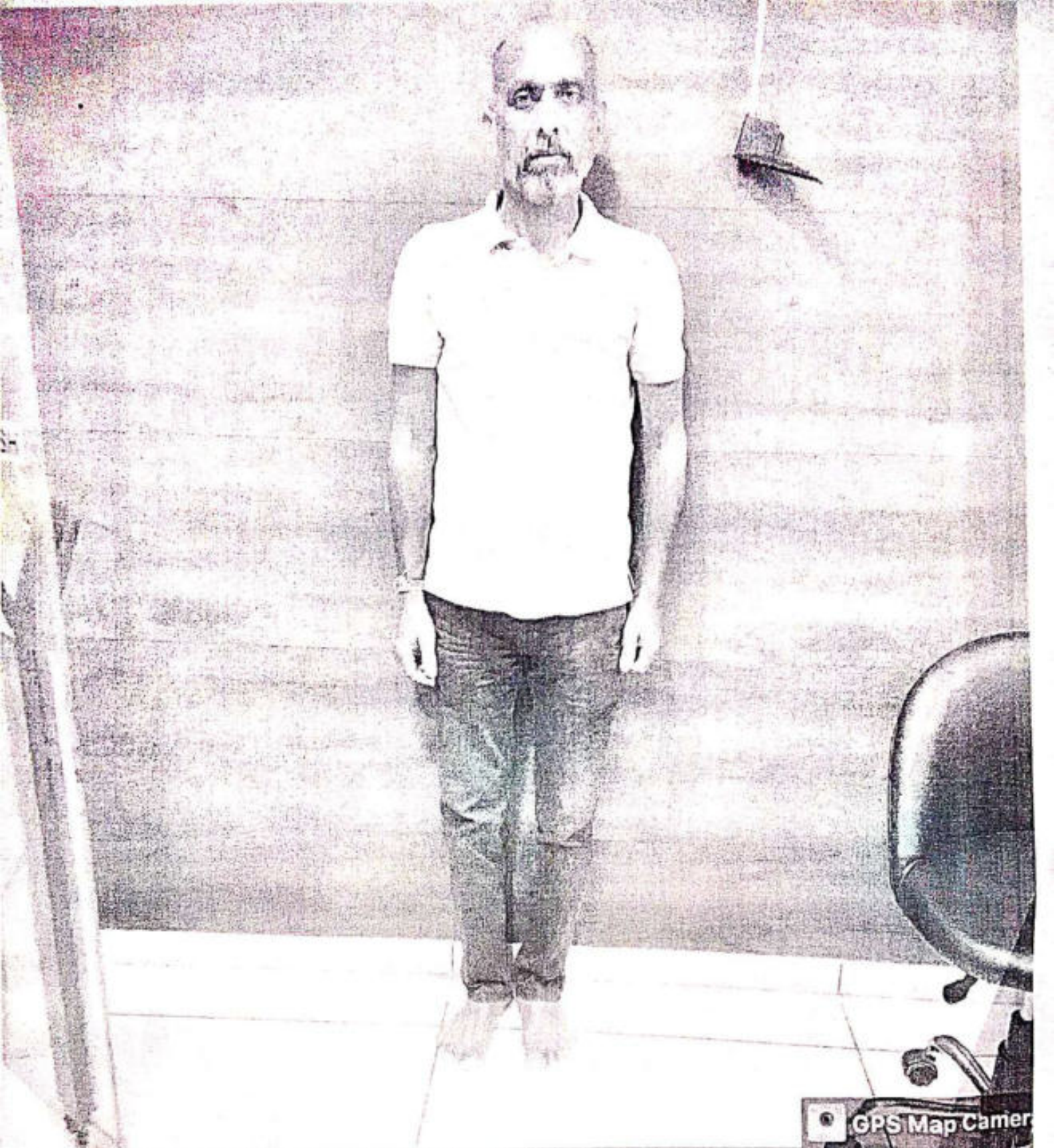

GPS Map Camera



Ahmedabad, Gujarat, India

Unnamed Road, Nirnay Nagar, Ahmedabad, Gujarat 380081,

India

Lat 23.06834°

Long 72.552577°

26/08/23 01:23 PM GMT +05:30

8/26/23, 8:14 AM

Your Apollo order has been confirmed - niyantadiabetes@gmail.com - Gmail

cc: rphy@apolloclinics.info

to me, rahul.rai, priyam.padyal, ayansunder.m, corporate, deepak.gaddam, rani.g, devendra.singh, apsara.bagchi, dilp.b

M

Appointment Booking Details

Corporate/FFA	Agreement Name	Package name	Package Inclusions	Customer Name	Gender M/F	Relation (Self/Spouse)	DOB/Age	Emp ID	Email ID	Mo N
ARCOFEMI HEALTHCARE LIMITED	ARCOFEMI MEDIWHEEL FEMALE AHC CREDIT PAN INDIA CP AGREEMENT	ARCOFEMI - MED/WHEEL - FULL BODY HC STARTER FEMALE - PAN INDIA - FY2324	Opthal by General Physician, BMI, Package Consultation - ENT, Dietician consultation, Renal Function Test, ECG, Package Gynaecological Consultation, Glucose - Serum / Plasma (Fasting), Lipid Profile (all Parameters), Ultrasound - Whole Abdomen, Consultation - Dental, Blood Grouping And Typing (Abo And Rh), THYROID PROFILE - I (T3, T4 AND TSH), Glycosylated Hemoglobin (HbA1C) - Whole Blood, HEMOGRAM (CBC+ESR), LIVER FUNCTION TEST (PACKAGE), Fitness by General Physician, LBC PAP SMEAR, GGTP: Gamma Glutamyl Transpeptidase - Serum, Urine Routine (CUE), DIET CONSULTATION, LIVER FUNCTION TEST (LFT), BLOOD GROUP ABO AND RH FACTOR, Doctor, COMPLETE URINE EXAMINATION, GAMMA GLUTAMYL TRANSFERASE (GGT), HbA1c, GLYCATED HEMOGLOBIN, THYROID PROFILE (TOTAL T3, TOTAL T4, TSH), LIPID PROFILE, GLUCOSE, FASTING, BODY MASS INDEX (BMI), PERIPHERAL SMEAR, LBC PAP TEST- PAPSURE, HEMOGRAM + PERIPHERAL SMEAR, RENAL PROFILE/RENAL FUNCTION TEST (RFT/KFT)	Rita Vijay Padhiar	female	Self	30			

ID: 4586
Name: padhjar, rita
Age: 55yrs
Sex: Female
Hospital:
Department:

HR : 85 bpm
PR : 110 ms
QRS : 88 ms
QT/QTc : 356/422 ms
P/QRS/T : 70/7/-15 deg.
RV5/SV1 : 0.406/-0.853 mV
RV5+SV1 : 1.259 mV

0.67Hz - 35Hz AC 50Hz 25 mm/s 10 mm/mV

<< Analysis Result >>

** atypical ECG **

Sinus rhythm

Short PR interval

Dr. Malik K. Kinariwala

(M.D. (Medicine), PGDDM (UK))

Regd. No. : G-14926

Shreyanta Healthcare & Diagnostics Pvt. Ltd.

Need to be confirmed by doctor. Doctor Name: _____

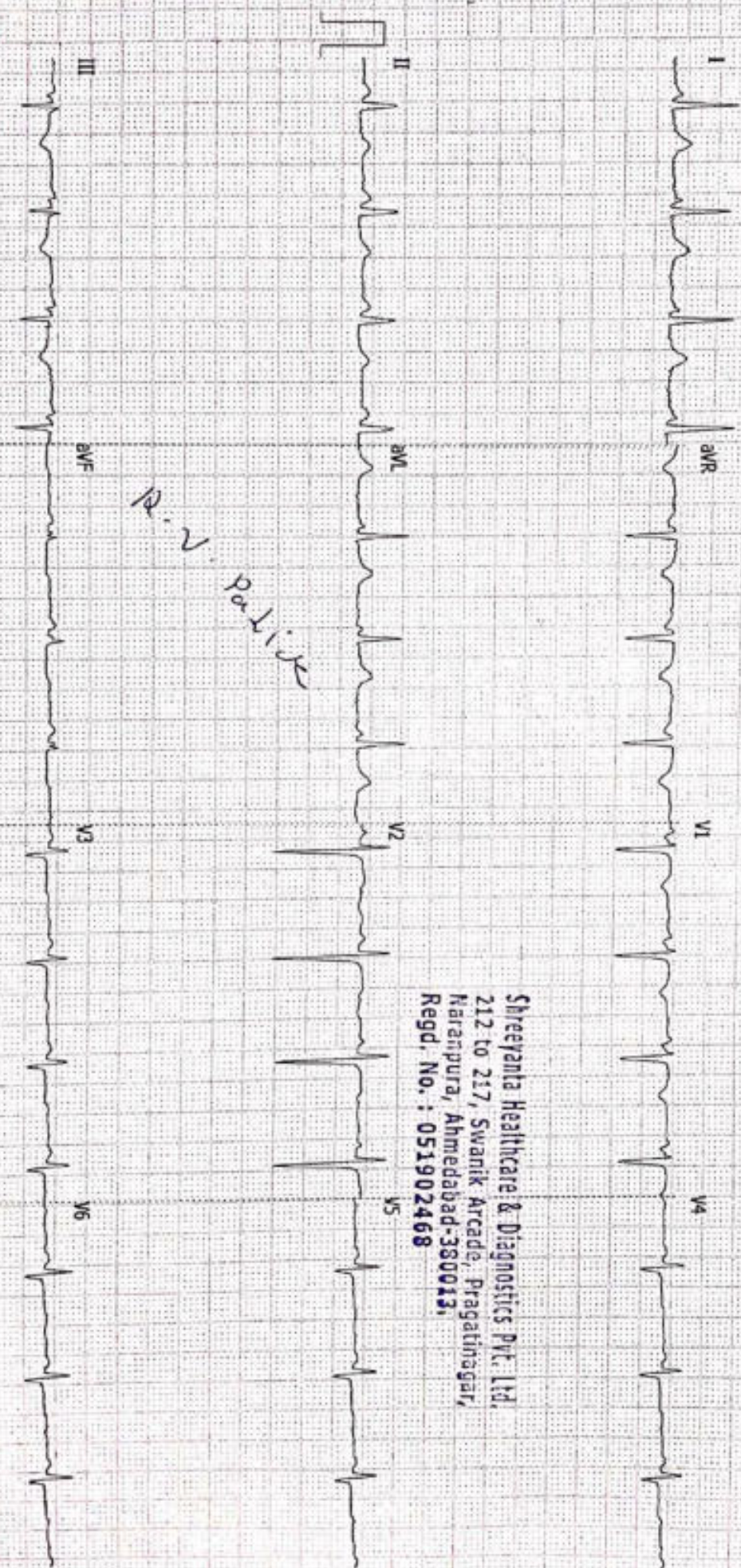

Shreyanta Healthcare & Diagnostics Pvt. Ltd.
212 to 217, Swanik Arcade, Pragatinagar,
Karampura, Ahmedabad-380013,
Regd. No. : 051902468

Handwritten notes: "Short PR interval", "P. ~ 2", "poli", "Dr. Malik K. Kinariwala", "Regd. No. : G-14926", "Shreyanta Healthcare & Diagnostics Pvt. Ltd." and a signature.

Human Body Composition Monitoring Report of Analysis and Suggestion

Name	Gender	Age	Height	Time of Measurement
RITABEN	Female	55	155cm	2023-08-26 11:12

Total Score 42 → 70%
Bio-Age 63

Indicators of Body Composition

Indicators	Results	Ideal Range	Condition Judgement				
			Lower	Low	Normal	High	Higher
Weight(kg)	65.5	44.4 ~ 57.4					
BMI(kg/ m ²)	27.2	18.5 ~ 23.9					
TBF%	46.4	19 ~ 31					
VFI	13.1	2.1 ~ 9					
TBW%	39.8	45 ~ 65					
SM%	20.9	31.5 ~ 45.5					
BMC(kg)	1.9	2.2 ~ 2.8					
BMR (KCal/d)	1128	999 ~ 1277					

Weight Control Advice

Reduce Fat <input checked="" type="checkbox"/>	Enhance Muscle <input type="checkbox"/>	Maintain the status <input type="checkbox"/>
Reduce Weight	8.1 ~ 21.0 kg	
Increase Muscle	6.9 ~ 16.1 kg	
Reduce Fat	10.1 ~ 17.9 kg	
Increase Water	3.4 ~ 16.5 kg	
Increase Minerals	0.3 ~ 0.9 kg	

Recommended daily calorie intake
1289 KCal/day

Fat-Free Mass and Fat Mass Analysis

Focus	Results	Ideal Range
Fat Mass FM(kg)	30.39	8.45 ~ 17.8
Fat Mass Index FMI	12.65	3.52 ~ 7.41
Fat-Free Mass FFM(kg)	35.11	36 ~ 39.62
Fat-Free Mass Index FFMI	14.61	14.99 ~ 16.49
Ratio of Fat to SM	2.22	0.6 ~ 0.68



Body Composition Balance Analysis

Upper limb balance	1
<input checked="" type="checkbox"/> Symmetrical	<input type="checkbox"/> Enhance Left <input type="checkbox"/> Enhance Right
Body balance	1.047
<input checked="" type="checkbox"/> Symmetrical	<input type="checkbox"/> Enhance Left <input type="checkbox"/> Enhance Right
Lower limb balance	1.044
<input checked="" type="checkbox"/> Symmetrical	<input type="checkbox"/> Enhance Left <input type="checkbox"/> Enhance Right

Body Composition and Health Evaluation

Low muscle content caused by too little exercise. Calories can not be consumed effectively which convert to fat. Please increase the amount of exercise, especially those may strengthen muscle. Aerobic exercise is also helpful to you. Please avoid high calorie food, such as fried food, fat meat, dessert etc.

Health Risk Warning

Warning: visceral fat level is high. There is something wrong with your lipid metabolism, easy to cause fat liver, high blood lipids. Please lower visceral fat level to female's ideal value 3
Warning: total body water is too low and you are suffering from body dehydration. This may cause body function degenerating, headache, fever etc. Inadequate bone minerals content is a sign of alert that one is more likely to suffer from middle aged and elderly osteoporosis.

Shreyanta Healthcare & Diagnostics Pvt. Ltd.
212 to 217, Swanik Arcade, Pragatinagar,
Naranpura, Ahmedabad-380013.
Regd. No. : 051902468

NAME: RITA PADHIAR	DATE: 26 / 08 /2023
AGE: 55 YEARS SEX: Female	REF.DR. ARCOFEMI MEDIWHEEL

INVESTIGATION : USG ABDOMEN & PELVIS

LIVER appears normal in size and shows normal echopattern. No evidence of focal mass lesion. No evidence of dilated intrahepatic biliary radicals noted. Portal vein and hepatic veins are unremarkable. Common bile duct appears normal.

GALL BLADDER appears normal distended. No cholecystitis.

PANCREAS appears normal in size and echopattern.

SPLEEN appears normal in size and echopattern. No evidence of mass lesion seen.

KIDNEYS:

Both kidneys appear normal in size, shape and position. No evidence of mass lesion or hydronephrosis seen on either side. Both Kidneys show normal cortical echogenicity well preserved cortico-medullary differentiation.

URINARY BLADDER is partially distended. No evidence of vesical mass or calculus is seen.

Uterus appears atrophied changes seen .

No gross adnexal mass lesion seen.

Small and large bowel loops are unremarkable.

No evidence of ascites or lymphadenopathy is seen.

Impression:-

No significant abnormality detected.

Dr. JAY PARIKH

CONSULTANT RADIOLOGIST.

Dr. Jay Parikh
(M.S., Radiologist)

Regd. No. : G-20251

Shreeyanta Healthcare & Diagnostics Pvt. Ltd.

Shreeyanta Healthcare & Diagnostics Pvt. Ltd.
212 to 217, Swanik Arcade, Pragatinagar,
Naranpura, Ahmedabad-380013.
Regd. No. : 051902468

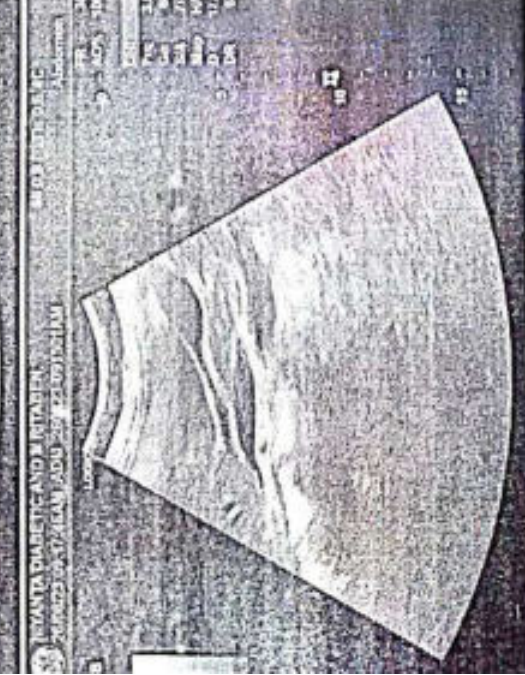
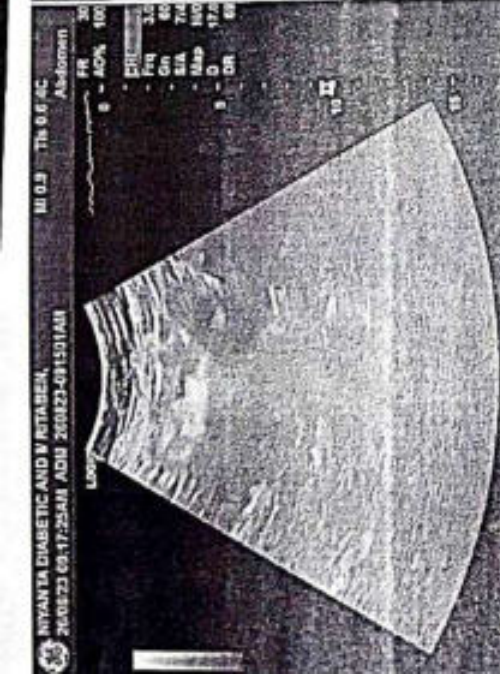
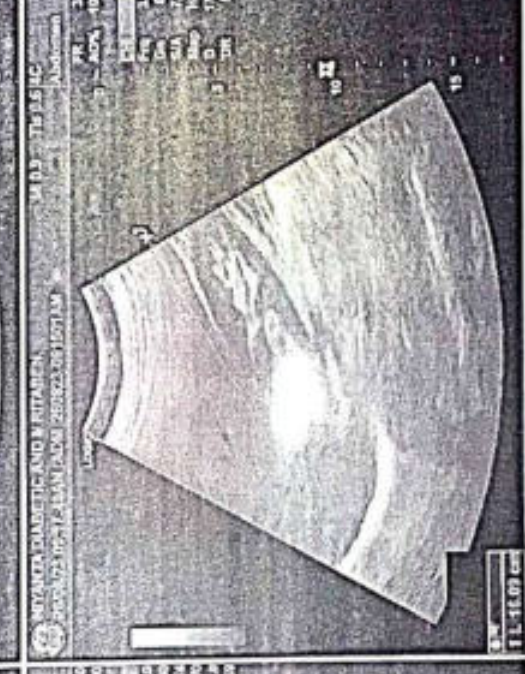
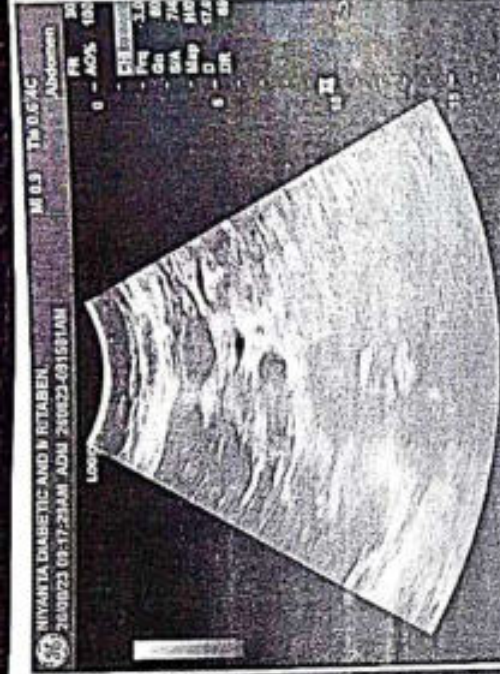
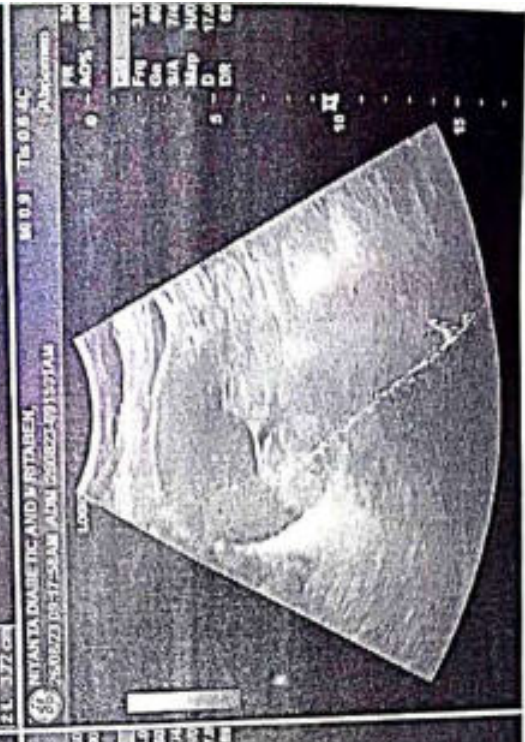

Shreeyanta Healthcare & Diagnostics Pvt. Ltd,
212 to 217, Swanik Arcade, Pragatinagar,
Karanpura, Ahmedabad-380013.
Kegd. No. : 051902468



PATIENT'S NAME : RITA PADHIAR LAB. NO : SY-1401-23
AGE/SEX : 55 Years/Female SAMPLE NO : 3957
REFERRED BY : ARCOFEMI HEALTHCARE LIMITED DATE/TIME : 26/08/2023\08:38
LOCATION : SHREEYANTA DIABETIC & METABOLIC CLINIC PT ID :

COMPLETE BLOOD COUNT

(PERFORM BY FULLY AUTOMATED SYSMAX-XP 100 CELL COUNTER)

Sample Type: EDTA

Test Name	Result	Units	Biological Reference Interval	
Blood Counts				
Haemoglobin :	10.10	Gms%	11.5 - 16.0	
Total R.B.C. :	4.50	mill/c.mm	4.2 - 5.4	
Total W. B. C. :	7400	/cu mm	4000 - 11000	
Platelet Count :	368000	/cu.mm	1,50,000 - 4,50,000	
Differential Count				
	%	Expected Value	(Absolute Count/uL)	
Neutrophils :	67	50 - 60	4958	1600 - 7000
Lymphocytes :	24	20 - 40	1776	1000-4000
Eosinophils :	04	1 - 4	296	40 - 400
Monocytes :	05	2 - 6	370	200 - 1000
Basophils :	00	0 - 01	00	0 - 100
Blood Indices				
P. C. V :	33.40	%	37 - 47	
M. C. V. :	74.20	f1	78 - 100	
M.C.H :	22.40	pg	27 - 32	
M. C. H. C :	30.20	%	32 - 36	
R.D.W :	14.70	%	11.5 - 14.0	

Peripheral smear study

RBC's

R.B.C -Microcytes+,Hypochromia+,Anisocytosis+,

WBC's

W.B.C -Normal in Number & DC As Given Above.

Platelets

Platelets are Adequate and Normal in Morphology.

CONCLUSION:

? Iron Deficiency Anemia.Adv: Iron Profile

PS FOR MP

No Any Blood Parasites seen.

..... End Of Report

Dr. Jitendra N. Nayak
(M.D., Pathologist)
Regd. No.: 014783
Shreeyanta Healthcare & Diagnostics Pvt. Ltd.
DR. JITENDRA NAYAK
M.D.(PATH)

DR. JANAK THAKKAR
M.B.DCP (PATH)

Shreeyanta Healthcare & Diagnostics Pvt. Ltd.
Dr. Jitendra N. Nayak
212 to 217, Swagik Arcade, Pragatinagar,
Naranpura, Ahmedabad-380019.
Regd. Regd: p51902468
Shreeyanta Healthcare & Diagnostics Pvt. Ltd.

Pathologist

Manage by Spandan Pathology Laboratory • Home Collection Facilities Available

2nd Floor, Swanik Arcade, Nr. Arjun Homes, B/h Vardan Tower, Pragatinagar - K. K. Nagar Road, Naranpura, Ahmedabad : 380 013.

☎ 079 27499835 ☎ +91 9904290525 / +91 9265634065 / +91 7567585429 ✉ shreeyantaclinic@gmail.com

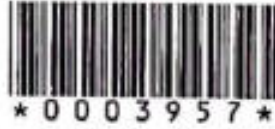

PATIENT'S NAME : RITA PADHIAR
AGE/SEX : 55 Years/Female
REFERRED BY : ARCOFEMI HEALTHCARE LIMITED
LOCATION : SHREEYANTA DIABETIC & METABOLIC CLINIC
LAB. NO : SY-1401-23
SAMPLE NO : 3957
DATE/TIME : 26/08/2023\08:38
PT ID :

BIOCHEMISTRY
(DONE ON EM 200 FULLY AUTOMATED BIOCHEMISTRY ANALYSER)

Sample: Serum/Plasma

Test Name	Result	Units	Biological Reference Interval
Urea METHOD: Urease-GLDH	:28.3	mg/dL	12.6 - 42.6
Creatinine METHOD: Jaffe's Buffewr Kinetic	:1.0	mg/dL	0.6 - 1.2
S.G.P.T IFCC WITH PYRIDOXAL PHOSPHATE ACTIVATION	:13.1	U/L	0 - 40
S.G.O.T IFCC WITH PYRIDOXAL PHOSPHATE ACTIVATION	:24.8	U/L	0-45
Alkaline Phosphatase METHOD: PNPP-AMP (IFCC), KINETIC ASSAY	: 70.9	U/L	30-120
Bilirubin - Total METHOD: DIAZO	:0.60	mg/dL	0.2 - 1.3
Bilirubin - Direct METHOD: DIAZO	:0.28	mg/dL	0 - 0.6
Bilirubin - Indirect METHOD: CALCULATED	:0.32	mg/dL	0.1 - 0.4
Total Protein METHOD: BIURET	: <u>8.22</u>	gm/dL	6.3 - 8.2
Albumin METHOD: BCG	:4.00	gm/dL	3.5 - 5.0
Globulin METHOD: CALCULATED	: <u>4.22</u>	gm/dL	1.9 - 3.5
Albumin/Globulin Ratio METHOD: CALCULATED	:0.95		0.9 - 2.9
ELECTROLYTE METHOD: ISE DIRECT			
Sodium	:139	mmol/L	137 - 145
Pottasium	:4.3	mmol/L	3.5-5.5
Chloride	:104	mmol/L	98 - 107
URIC ACID METHOD: URICASE	: <u>6.4</u>	mg/dL	2.5-6.0

Dr. Jitendra N. Nayak
(M.D., Pathologist)
Regd. No. : G-1478G

Shreeyanta healthcare & Diagnostics Pvt. Ltd.

Shreeyanta Healthcare & Diagnostics Pvt. Ltd.
212 to 217, Swanik Arcade, Pragatinagar,
K. K. Nagar Road, Naranpura, Ahmedabad - 380 013.

End Of Report

Pathologist

Managed by Spandan Pathology Laboratory • Home Collection Facilities Available

2nd Floor, Swanik Arcade, Nr. Arjun Homes, B/h Vardan Tower, Pragatinagar - K. K. Nagar Road, Naranpura, Ahmedabad : 380 013.

☎ 079 27499835 ☎ +91 9904290525 / +91 9265634065 / +91 7567585429 ✉ shreeyantaclinic@gmail.com



PATIENT'S NAME	: RITA PADHIAR	LAB. NO	: SY-1401-23
AGE/SEX	: 55 Years/Female	SAMPLE NO	: 3957
REFERRED BY	: ARCOFEMI HEALTHCARE LIMITED	DATE\TIME	: 26/08/2023\08:38
LOCATION	: SHREEYANTA DIABETIC & METABOLIC CLINIC	PT ID	:

DR. JITENDRA NAYAK
M.D.(PATH)

DR. JANAK THAKKAR
M.B.DCP (PATH)

Dr. Jitendra N. Nayak
(M.D., Pathologist)
Regd. No. : G-14786
Shreeyanta Healthcare & Diagnostics Pvt. Ltd.

Shreeyanta Healthcare & Diagnostics Pvt. Ltd.
212 to 217, Swanik Arcade, Pragatinagar,
Naranpura, Ahmedabad-380013.
Regd. No. : 051902400

Pathologist

Manage by Spandan Pathology Laboratory • Home Collection Facilities Available

2nd Floor, Swanik Arcade, Nr. Arjun Homes, B/h Vardan Tower, Pragatinagar - K. K. Nagar Road, Naranpura, Ahmedabad : 380 013.

☎ 079 27499835 ☎ +91 9904290525 / +91 9265634065 / +91 7567585429 📧 shreeyantaclinic@gmail.com



PATIENT'S NAME : RITA PADHIAR LAB. NO : SY-1401-23
AGE/SEX : 55 Years/Female SAMPLE NO : 3957
REFERRED BY : ARCOFEMI HEALTHCARE LIMITED DATE\TIME : 26/08/2023\08:38
LOCATION : SHREEYANTA DIABETIC & METABOLIC CLINIC PT ID :

BLOOD(PLASMA) GLUCOSE
(GOD-POD METHOD)

(DONE ON EM200 FULLY AUTOMATED BIOCHEMISTRY ANALYSER)

Sample Type: Serum/Plasma

Test Name	Result	Units	Biological Reference Interval
Fasting(FBS)			
Blood Glucose :	94.7	MG/DL	70 - 110

HbA1C REPORT
(BY HPLC)

Test Name	Result	Units	Biological Reference Interval
HbA1C :	6.0	%	Non Diabetic Level : < 5.7 % Pre Diabetic : 5.7-6.4 % Diabetes : > (=)6.5% ADA Target for Diabetic Patient : 7.0 %
Estimated Average Glucose: (eAG)	125.5	mg/dl	

..... End Of Report

DR. JITENDRA NAYAK
M.D.(PATH)

DR. JANAK THAKKAR
M.B.DCP (PATH)

Dr. Jitendra N. Nayak
(M.D., Pathologist)
Regd. No. : G-14786
Shreeyanta Healthcare & Diagnostics Pvt. Ltd.

Shreeyanta Healthcare & Diagnostics Pvt. Ltd.
212 to 217, Swanik Arcade, Pragatinagar,
Naranpura, Ahmedabad-380013.
Regd. No. : 051902468

Pathologist

Dr. Jitendra N. Nayak
M.D. (Path)

Dr. Janak M. Thakkar
M.B.D.C.P. (Path)

Shreyanta  Pathology
Laboratory



PATIENT'S NAME : RITA PADHIAR
AGE/SEX : 55 Years/Female
REFERRED BY : ARCOFEMI HEALTHCARE LIMITED
LOCATION : SHREEYANTA DIABETIC & METABOLIC CLINIC
LAB. NO : SY-1401-23
SAMPLE NO : 3957
DATE/TIME : 26/08/2023/08:38
PT ID :

E.S.R.(Westergren Method)

Sample Type: EDTA

Test Name	Result	Units	Biological Reference Interval
After one hour :	<u>100</u>	mm	[M: 1 - 7 / F: 3 - 12]
After two hours :	<u>>150</u>	mm	[M: 7 - 15 / F: 10 - 18]

BLOOD GROUP

Sample Type: EDTA

Test Name	Result
ABO SYSTEM :	" B "
RH Typing :	POSITIVE

..... End Of Report

DR. JITENDRA NAYAK
M.D.(PATH)

DR. JANAK THAKKAR
M.B.DCP (PATH)

Dr. Jitendra N. Nayak
(M.D., Pathologist)
Regd. No. : G-14786
Shreyanta Healthcare & Diagnostics Pvt. Ltd.

Shreyanta Healthcare & Diagnostics Pvt. Ltd.
212 to 217, Swanik Arcade, Pragatinagar,
Naranpura, Ahmedabad-380013.
Regd. No. : 051902400

Pathologist

Managed by Spandan Pathology Laboratory • Home Collection Facilities Available

2nd Floor, Swanik Arcade, Nr. Arjun Homes, B/h Vardan Tower, Pragatinagar - K. K. Nagar Road, Naranpura, Ahmedabad : 380 013.

☎ 079 27499835 ☎ +91 9904290525 / +91 9265634065 / +91 7567585429 ✉ shreyantaclinic@gmail.com

Dr. Jitendra N. Nayak
M.D. (Path)

Dr. Janak M. Thakkar
M.B.D.C.P. (Path)

Shreeyanta  Pathology
Laboratory



PATIENT'S NAME : RITA PADHIAR
AGE/SEX : 55 Years/Female
REFERRED BY : ARCOFEMI HEALTHCARE LIMITED
LOCATION : SHREEYANTA DIABETIC & METABOLIC CLINIC
LAB. NO : SY-1401-23
SAMPLE NO : 3957
DATE/TIME : 26/08/2023\08:38
PT ID :

LIVER FUNCTION TEST

Sample Type: Serum

Test Name	Result	Units	Biological Reference Interval
G.G.T:	19.6	U/L	F :5-32 M 10-45

THYROID FUNCTION

(CLIA METHOD)

Sample Type:SERUM

Test Name	Result	Units	Biological Reference Interval
SERUM T3 :	1.43	ng/ml	0.6-1.81
SERUM T4 :	10.3	ug/dl	3.2-12.6
SERUM TSH :	0.63	μIU/mL	[2 to 12 Years 0.64 - 6.27] [12 to 18 Years 0.51 - 4.94] [> 18 Years 0.35 - 5.5]

..... End Of Report

DR. JITENDRA NAYAK
M.D.(PATH)

DR. JANAK THAKKAR
M.B.D.C.P. (PATH)

Dr. Jitendra N. Nayak
(M.D., Pathologist)
Regd. No. : G-14786
Shreeyanta Healthcare & Diagnostics Pvt. Ltd.

Shreeyanta Healthcare & Diagnostics Pvt. Ltd.
212 to 217, Swanik Arcade, Pragatinagar,
Naranpura, Ahmedabad 380013.
Regd. No. : G-14786

Pathologist

Managed by Spandan Pathology Laboratory • Home Collection Facilities Available

2nd Floor, Swanik Arcade, Nr. Arjun Homes, B/h Vardan Tower, Pragatinagar - K. K. Nagar Road, Naranpura, Ahmedabad : 380 013.

☎ 079 27499835 ☎ +91 9904290525 / +91 9265634065 / +91 7567585429 ✉ shreeyantaclinic@gmail.com



PATIENT'S NAME : RITA PADHIAR LAB. NO : SY-1401-23
AGE/SEX : 55 Years/Female SAMPLE NO : 3957
REFERRED BY : ARCOFEMI HEALTHCARE LIMITED DATE/TIME : 26/08/2023\08:38
LOCATION : SHREEYANTA DIABETIC & METABOLIC CLINIC PT ID :

LIPID PROFILE

(DONE ON EM 200 FULLY AUTOMATED BIOCHEMISTRY ANALYSER)

Sample Type: Serum

Test Name	Result	Units	Biological Reference Interval
S. Cholesterol (CHOD-POD ENZYMATIC METHOD)	:167.3	mg / dl	Desirable level/low risk : < 200 Borderline level/moderate risk : 200-239 Elevated level/ high risk : > 240
S. Triglyceride (GPO/PAP METHOD)	:103.0	mg / dl	Normal : <150 Borderline high :150-199 High : 200-499 Very High: >=500
S. HDL Cholesterol (IMMUNOINHIBITION)	:37.8	mg / dl	Low (High Risk) : <40 High (Low Risk) : >60
S. LDL Cholesterol (Direct)	:108.9	mg / dl	Optimal : <100 Near Optimal : 100-129 Borderline High : 130-159 High :160-189 Very High: > 190
S. VLDL Cholesterol (CALCULATED)	:20.6	mg / dl	Upto 34
Total Lipids (CALCULATED)	:637.6	mg / dl	400 - 1000
Chol./HDL Ratio (CALCULATED)	:4.43		0-5
LDL/HDL Ratio (CALCULATED)	:2.88		1-3.5

Dr. Jitendra N. Nayak
(M.D., Pathologist)

Regd. No. : G-34786

Shreeyanta Healthcare & Diagnostics Pvt. Ltd.

DR. JITENDRA NAYAK
M.D.(PATH)

..... End Of Report

DR. JANAK THAKKAR
M.B.D.C.P.(PATH)

Shreeyanta Healthcare & Diagnostics Pvt. Ltd.
212 to 217, Swanik Arcade, Pragatinagar,
Naranpura, Ahmedabad-380013.
Regd. No. : 051902468

Pathologist

Managed by Spandan Pathology Laboratory • Home Collection Facilities Available

2nd Floor, Swanik Arcade, Nr. Arjun Homes, B/h Vardan Tower, Pragatinagar - K. K. Nagar Road, Naranpura, Ahmedabad : 380 013.

☎ 079 27499835 ☎ +91 9904290525 / +91 9265634065 / +91 7567585429 ✉ shreeyantaclinic@gmail.com

Dr. Jitendra N. Nayak
M.D. (Path)

Dr. Janak M. Thakkar
M.B.D.C.P. (Path)

Shreeyanta  Pathology
Laboratory



PATIENT'S NAME : RITA PADHIAR
AGE/SEX : 55 Years/Female
REFERRED BY : ARCOFEMI HEALTHCARE LIMITED
LOCATION : SHREEYANTA DIABETIC & METABOLIC CLINIC
LAB. NO : SY-1401-23
SAMPLE NO : 3957
DATE/TIME : 26/08/2023\08:38
PT ID :

Sample Type: Urine

URINE ANALYSIS

Test Name	Result	Units	Biological Reference Interval
<u>Physical Examination</u>			
Colour :	Pale Yellow		
Transparency :	Clear		
<u>Chemical Examination</u> (BY MISSION(ACON) U120 SMART AUTOMATED URINALYSIS)			
Specific Gravity :	1.015		
PH :	6		
Protein :	NIL		
Sugar :	NIL		
Ketone :	ABSENT		
Bile Salts :	Absent		
Bile Pigments :	Absent		
Urobilogen :	ABSENT		
Nitrites :	ABSENT		
<u>Microscopic Examination</u> (AFTER CENTRIFUGING AT 2000 RPM FOR 10 MINS)			
Red blood Cells :	8-10	/HPF	
Pus Cells :	1-2	/HPF	
Epithelial Cells :	2-3	/HPF	
Amorphous :	ABSENT		
Bacteria :	ABSENT		
Crystals :	ABSENT		
Casts :	ABSENT	/LPF	
Fungus :	Absent		

Dr. Jitendra N. Nayak
(M.D., Pathologist)

Regd. No. : G-14786

Shreeyanta Healthcare & Diagnostics Pvt. Ltd.

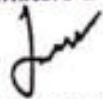
DR. JITENDRA NAYAK
M.D.(PATH)

DR. JANAK THAKKAR
M.B.DCP (PATH)

End Of Report

Shreeyanta Healthcare & Diagnostics Pvt. Ltd.
212 to 217, Swanik Arcade, Pragatinagar,
Naranpura, Ahmedabad-380013.
Regd. No. : 051902468

Pathologist

Managed by Spandan Pathology Laboratory • Home Collection Facilities Available

2nd Floor, Swanik Arcade, Nr. Arjun Homes, B/h Vardan Tower, Pragatinagar - K. K. Nagar Road, Naranpura, Ahmedabad : 380 013.

☎ 079 27499835 ☎ +91 9904290525 / +91 9265634065 / +91 7567585429 📧 shreeyantaclinic@gmail.com



भारत सरकार
GOVERNMENT OF INDIA



रीता विजय पद्मिनी
Rita Vijay Padmniar
वर्ष / Year of Birth : 1967
स्त्री / Female



3750 6227 2253

आधार - सामान्य भारतीय अधिकार

for health checkup
only

R. V. Padmniar

Shreyanta Healthcare & Diagnostics Pvt. Ltd.
212 to 217, Swanik Arcade, Pragatinagar,
Naranpura, Ahmedabad-380013.
Regd. No. : 051902468

Diet Plan - 12.1

Date : 26/8/23

Name : Riteben Padhiyar

Age : 55

Height : 155

Weight : 65.5

B.M.I. : 27.2

Activity Level :

Recommended Calories :

1400 kcal

7:10

સવારે (Morning)

- સ્ટેનલેસ વૂસ - 20 ml
મેથીનું પાણી 1 ગ્લાસ, ચા/દુધ/કોફી 1 કપ (ખાંડ વગર)

8:10

નાસ્તો (Break Fast)

વેજીટેબલ પૌઆ / ઉપમા 1 બાઉલ.

10:30

મોડી સવારે (Mid Morning)

સફરજન / પપૈયું / નારંગી 1 નંગ (100gm.)

1:10

બપોરે જમવાનું (Lunch)

સલાદ 1 બાઉલ, શાકભાજી 1 વાટકી, દાળ કે કઠોળ 1 વાટકી,
રોટલી 2 નંગ, ઘાસ 1 ગ્લાસ (200ml.) 1 મુંગા / મુંગા દાળ

4:10

બપોરે (Tea Time)

ચા / દુધ / કોફી કપ, શેકેલા ચણા / મમરા 1 વાટકી.

મખાણા

6:10

રાત્રે (Dinner)

સલાદ 1 બાઉલ, મિશ્ર વેજીટેબલ પુલાઉ 1 વાટકી, રાયતુ 1 વાટકી.

10:10

રાત્રે (Bed Time)

દૂધ 1 ગ્લાસ (200ml., ખાંડ વગર)

Special Recommendations :

પાણી : 12-15 ગ્લાસ

Shreyanta Healthcare & Diagnostics Pvt. Ltd.
212 to 217, Swanik Arcade, Pragatinagar,
Karanpura, Ahmedabad-380013.
Regd. No. : 051902468

NIYANTA DIABETES & HEART CLINIC

Pitaben Padhwar

28/08/2023

Δ Hyperuricemia + Dyslipidemia
not on the

ClO Multiple joint pain

- Weakness
- Swelling
- Numbness both lower limbs

R/L }
C/S } WAD
C/S }

PlA. 50 ft

Rx

(1) Tab. forbix (4mg)

0 - 1 - 0
————— (30)

Plan: ArIP.
- Anticel level
- RA factor

Report- Review

Dr. Maulik K. Kinarivani
(M.D. (Medicine), PGD)
Regd. No.: G-145
Shreyanta Healthcare & Diagnostics Pvt. Ltd.



Dr. PARTH SHAH
MS Ophthal (Gold Medalist)
Phaco & Refractive Surgeon

Reg. No. : SEC3302
Name : RITABEN PADHIAR

Date : 26/08/2023
Female / 55 Yr(s)

	Right Eye				Left Eye			
	Sph	Cyl	Axis	VA	Sph	Cyl	Axis	VA
Distant	+2.50			6/6	+1.50			6/6
Near	+5.00			N6	+4.00			N6
Purpose	:							
Quality	:-							
Remark	:							

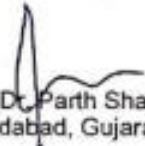
Dr. Parth Shah
Ahmedabad, Gujarat

Dr. Parth Shah
(M.S., Ophthalmologist)
Regd. No. : G-23575
Shreyanta Healthcare & Diagnostics Pvt. Ltd.



Nirnay
Magnum Pvt. Ltd.
Trade, Pragatinagar,
Ahmedabad-380013.
Tel: No. + 91 79 2468

GPS Map Camera

Ahmedabad, Gujarat, India

Unnamed Road, Nirnay Nagar, Ahmedabad, Gujarat 380081,
India

Lat 23.068339°

Long 72.552585°

26/08/23 01:24 PM GMT +05:30

