



PANACEA HOSPITAL

B 36/44 F.K KABIR NAGAR, DURGAKUND
TOLLFREE NO-18001233070. Whatsapp No - 8795832852
www.pire.org
panaceaquery@gmail.com|panceahospitalit@gmail.com



OP Slip

Print Date : 10-Feb-2024 09:32AM



UHID No	:- UD-23240006033	OP No	:- OP-23240018577	OP Date	:- 10 Feb 2024 9:31AM
Patient Name	:- Mr AJAY PRAKASH SINGH	Age/Sex	:- 37 Y/Male	Mobile No	:- 8092674837
Father	:- RAMAYAN SINGH	Department	:- DERMATOLOGY		
Pay Type	:- Cash	Consultant	:- Dr RAVI BHUSHAN (MBBS,MD)		
Token No	:- NOR. -2	Paid/Bal	:- 0.00 /1000.00		
Patient Type	:- Normal				
Address	:- TIYARA GHAT MACHIAWAN KAIMUR BHABUA 821109, BIHAR				

BP :- 110/70
height :- 160
Weight (kg) :- 65
BMI :- 25.39

CH - 114
WC - 120
NL - 38
PR - 64
SPO₂ - 96
PEFR - 250

Rx

SIBI Reg 1 Skin

T-Cremis (composition) want

R

→ Tab Levocet 10mg OD (2/1)

→ Cap. Isotretinoin 100mg BD H

→ Cap. Isotretinoin (Absorbin) -10 (2/1)

→ Luliconazole Cream (2/1)

→ Amoxicillin Cream (2/1)

→ Ketoconazole Soap

→ Chloramphenicol Powder

→ Tretinoin Cream (2/1) (2/1)

Printed By : Ms. Renuka
Created By : Ms. Renuka



2 day



PANACEA HOSPITAL

B 36/44 F.K KABIR NAGAR, DURGAKUND
TOLLFREE NO-18001233070. Whatsapp No - 8795832852
www.piire.org
panaceaquery@gmail.com|panceahospitalit@gmail.com



OP Slip

Print Date : 10-Feb-2024 09:34AM



UHID No	:- UD-23240006033	OP No	:- OP-23240018578	OP Date	:- 10 Feb 2024 9:32AM
Patient Name	:- Mr AJAY PRAKASH SINGH	Age/Sex	:- 37 Y/Male	Mobile No	:- 8092674837
Father	:- RAMAYAN SINGH	Department	:- OPHTHALMOLOGY		
Pay Type	:- Cash	Consultant	:- Dr Santosh Verma (MBBS,MS)		
Token No	:- NOR. - 2	Paid	:- 0.00		
Patient Type	:- Normal				
Address	:- TIYARA GHAT MACHIAWAN KAIMUR BHABUA 821109,BIHAR				

BP :- 110/70
height :- 160
Weight (kg) :- 65
BMI :- 25.30

Rx

VA { 6/6 ✓
6/6 ✓

Near { +1.00DS } No.
+1.00DS

CH - 114
WC - 120
NC - 38
PR - 64
SPO₂ - 96
PEFR - 250

Locally BIE

1-G - Lubstone ultra - 2TD
000

Printed By : Ms. Renuka
Created By : Ms. Renuka

Dr. SANTOSH VERMA
MBBS, MS (Ophthalmologist)
MCI Reg. No. 09-34327



PANACEA HOSPITAL

B 36/44 F.K KABIR NAGAR, DURGAKUND
TOLLFREE NO-18001233070. Whatsapp No - 8795832852
www.piire.org
panaceaquery@gmail.com|panceahospitalit@gmail.com



OP Slip

Print Date : 10-Feb-2024 09:31AM



UHID No	:- UD-23240006033	OP No	:- OP-23240018575	OP Date	:- 10 Feb 2024 9:30AM
Patient Name	:- Mr AJAY PRAKASH SINGH	Age/Sex	:- 37 Y/Male	Mobile No	:- 8092674837
Father	:- RAMAYAN SINGH	Department	:- GENERAL MEDICINE		
Pay Type	:- Cash	Consultant	:- Dr ASHUTOSH MISHRA (MBBS MD IMS BHU,MD)		
Token No	:- NOR - 1	Paid/Bal	:- 0.00 /630.00		
Patient Type	:- Normal				
Address	:- TIYARA GHAT MACHIAWAN KAIMUR BHABUA 821109,BIHAR				

BP :- 110/70
height :- 160
Weight (kg) :- 65
BMI :- 25.39

CH - 114
WC - 120
NC - 38
PR - 84
SPO2 - 96
PEFR - 250

Ado
Sejjei pfr
Pr

Rx

△ Reductio.
coma
IBS

fos sy T =

Tab. Diabetes long OD
Ts. Metformin 1 gm
Ts. Resinase 2 DMr
Pr Cole (500mg)
Ts. Momet 400g 1m

DR. Pallavi Mishra
MBBS, MD GENERAL MEDICINE
MCI Reg. No.52033

Printed By : Ms. Renuka
Created By : Ms. Renuka



PANACEA HOSPITAL

B 36/44 F.K KABIR NAGAR, DURGAKUND
TOLLFREE NO-18001233070. Whatsapp No - 8795832852
www.piire.org
panaceaquery@gmail.com|panceahospital@gmail.com



OP Slip

Print Date : 10-Feb-2024 09:32AM



UHID No	:- UD-23240006033	OP No	:- OP-23240018578	OP Date	:- 10 Feb 2024 9:32AM
Patient Name	:- Mr AJAY PRAKASH SINGH	Age/Sex	:- 37 Y/Male	Mobile No	:- 8092674837
Father	:- RAMAYAN SINGH	Department	:- DENTAL		
Pay Type	:- Cash	Consultant	:- Dr SHRUTI MISHRA (AA)		
Token No	:- NOR. - 2	Paid	:- 0.00		
Patient Type	:- Normal				
Address	:- TIYARA GHAT MACHIWAN KAIMUR BHABUA 821109, BIHAR				

BP :- 110/70
 height :- 160
 Weight (kg) :- 65
 BMI :- 25.39
 CH - 114
 WC - 120
 NC - 38
 PR - 64
 SPO₂ - 96
 PEFr - 250

Rx c/c => patient came for routine dental check up.

O/E => stain / calculus = ++/++
 deep caries = $\frac{6,7,8}{8/8}$
 Root stump $\frac{8/8}{8/8}$

pld => chronic gen gingivitis
 RS = $\frac{8/8}{8/8}$

T/P => scaling & polishing
 Restoration = $\frac{6,7,8}{8/8}$

6,67,8
Dr. SHRUTI MISHRA
 BDS, (DENTIST)
 MCI Reg. No. (A-09784)

=> 2000
 => 1000

Printed By : Ms. Renuka
 Created By : Ms. Renuka



Rx

Tab pantop 40 - OD ○

Tab zerodol SP - BD ○○

Tab Moxilind cv 625mg BD ○○

~~★~~ kebral dt - SOS
(2 tab dissolve 5ml of water)

Chlorhexidine mouth wash

3 days

Facilities:

All clinical Biomedical & Hematology Investigations including Bone Marrow Examination
 VPT, Podiascan & Complete Foot Care (First Time in Purvanchal)
 All Hormonal Investigation by Chemiluminescent Method
 Visceral Fat by (AB-140) Ambulatory BP Monitoring
 CGMS & Insulin Pump Available
 PFT, 2D-ECHO (Color Doppler), Holter, TMT, Cardiac-3 available
 VIA, VILI, Colposcopy available
 Special Endocrinological Investigation Protocols.

ISO 9001:2008 Certified
 Mobile: 9389994334, 9554572190, 9453837595



Panacea Pathology

Clinical Reference Lab

Persistence, Preparedness and Precision
 EQAS (CMC Vellore Attached) & IQAS System
 पूर्वांचल की सर्वोत्तम गुणवत्ता वाली पैथोलॉजी

UHID No	: - UD-23240006033	Booking No/Date	: - 33 / 10-Feb-2024 12:12 PM
Patient Name	: - Mr AJAY PRAKASH SINGH	Age/Sex	: - 37 Y/M
Father	: - RAMAYAN SINGH	OP No	: - OP-23240018578
Address	: - TIYARA GHAT MACHIAWAN KAIMUR BHABUA 821109, BIHAR	Mobile No	: - 8092674837
Consultant	: - Dr ASHUTOSH MISHRA (MBBS MD IMS BHU)		

Investigations	Observations	Biological Ref. Interval	Unit
----------------	--------------	--------------------------	------

HAEMATOTOLOGY

Investigations	Observations	Biological Ref. Interval	Unit
CBC			
HAEMOGLOBIN <i>DefaultMethod / test Machine</i>	14.8	13.00 - 16.00	gm/dl
TLC <i>Methology / Carm</i>	6,400	4000.00 - 11000.00	Cells/cumm.
DLC DIFFERENTIAL LEUCOCYTE COUNT			
NEUTROPHILS	62	40.00 - 75.00	%
LYMPHOCYTES	32	20.00 - 45.00	%
EOSINOPHILS	03	1.00 - 6.00	%
MONOCYTES	03	2.00 - 10.00	%
BASOPHILS	00	<1-2	%
PLATELET COUNT	1.47	1.50 - 4.10	lacs /cumm
PCV	43.4	33.00 - 42.00	%
RBC <i>Methology / Carm</i>	4.74	4.50 - 5.50	million/cumm
MCV(MEAN CELL VOLUME)	91.6	83.00 - 101.00	fl
MCH(MEAN CELL HAEMOGLOBIN)	31.2	27.00 - 32.00	pg
MCHC	34.1	31.50 - 35.00	gm%
RDW-CV	13.3	11.00 - 16.00	%
RDW-SD	49.5	37.00 - 57.00	fl

Lab Technician

 Consulting Pathologist
 DR. UMESH KUMAR
 MBBS, MD (PATHOLOGIST)
 MCh (Reg Pathology)

Timing : 24/7 hrs

This Report is not valid for medico legal purpose

Note: These tests have technical limitations. Clinico-pathological interpretation is necessary. In case of any disparity test may be repeated immediately.

Facilities:

All clinical Biomedical & Hematology Investigations including Bone Marrow Examination
 VPT, Podiascan & Complete Foot Care (First Time in Purvanchal)
 All Hormonal Investigation by Chemiluminescent Method
 Visceral Fat by (AB-140) Ambulatory BP Monitoring
 CGMS & Insulin Pump Available
 PFT, 2D-ECHO (Color Doppler), Holter, TMT, Cardiac-3 available
 VIA, VILI, Colposcopy available
 Special Endocrinological Investigation Protocols.

ISO 9001:2008 Certified
 Mobile: 9389994334, 9554572190, 9453837595



Panacea Pathology

Clinical Reference Lab

Persistence, Preparedness and Precision
 EQAS (CMC Vellore Attached) & IQAS System
 पूर्वांचल की सर्वोत्तम गुणवत्ता वाली पैथोलॉजी

UHID No :- UD-23240006033
Booking No/Date :- 33 / 10-Feb-2024 12:12 PM
Patient Name :- Mr AJAY PRAKASH SINGH
Age/Sex :- 37 Y/M
Father :- RAMAYAN SINGH
OP No :- OP-23240018578
Address :- TIYARA GHAT MACHIAWAN KAIMUR
 BHABUA 821109 , BIHAR
Mobile No :- 8092674837
Consultant :- Dr ASHUTOSH MISHRA (MBBS MD IMS BHU)

Investigations	Observations	Biological Ref. Interval	Unit
----------------	--------------	--------------------------	------

BIOCHEMISTRY

BLOOD SUGAR FASTING

GLUCOSE	86.0	60.00 - 100.00	mg/dl
PRE-DIABETICS(IMPAIRED FASTING TOLER)	-	100.00 - 125.00	mg/dl
DIABETICS	-	upto 126	mg/dl
TARGET IN DM	-	80.00 - 130.00	mg/dl

HAEMATOTOLOGY

ESR	16.0	0.00 - 15.00	mm at 1 hr
HBA1C -(BY GOLD STANDARD METHOD :HPLC)	5.8	Normal: 4.0 - 5.4 Prediabetic : 5.5 -6.3 Diabetes mellitus := 6.4	%

HAEMATOTOLOGY

BLOOD GROUP ABO & RH FACTOR

BLOOD GROUP	"O"
RH FACTOR	POSITIVE

* END OF REPORT *

Lab Technician

Timing : 24/7 hrs

This Report is not valid for medico legal purpose

Note: These tests have technical limitations. Clinico-pathological interpretation is necessary. In case of any disparity test may be repeated immediately.

 Consulting Pathologist
 DR. UMESH KUMAR
 MBBS, MD (PATHOLOGIST)
 MCI Reg. No. 41943

Facilities:

All clinical Biomedical & Hematology Investigations including Bone Marrow Examination
VPT, Podiascan & Complete Foot Care (First Time in Purvanchal)
All Hormonal Investigation by Chemiluminescent Method
Visceral Fat by (AB-140) Ambulatory BP Monitoring
CGMS & Insulin Pump Available
PFT, 2D-ECHO (Color Doppler), Holter, TMT, Cardiac-3 available
VIA, VILI, Colposcopy available
Special Endocrinological Investigation Protocols.

ISO 9001:2008 Certified
Mobile: 9389994334, 9554572190, 9453837595



Panacea Pathology

Clinical Reference Lab

Persistence, Preparedness and Precision
EQAS (CMC Vellore Attached) & IQAS System
पूर्वांचल की सर्वोत्तम गुणवत्ता वाली पैथोलॉजी

UHID No	:- UD-23240006033	Booking No/Date	:- 34 / 10-Feb-2024 12:13 PM
Patient Name	:- Mr AJAY PRAKASH SINGH	Age/Sex	:- 37 Y/M
Father	:- RAMAYAN SINGH	OP No	:- OP-23240018578
Address	:- TIYARA GHAT MACHIAWAN KAIMUR BHABUA 821109, BIHAR	Mobile No	:- 8092674837
Consultant	:- Dr ASHUTOSH MISHRA (MBBS MD IMS BHU)		

Investigations	Observations	Biological Ref. Interval	Unit
----------------	--------------	--------------------------	------

BIOCHEMISTRY

BUN	10.0	7.00 - 21.00	mg/dl
------------	------	--------------	-------

* END OF REPORT *

Lab Technician

Timing : 24/7 hrs

This Report is not valid for medico legal purpose

Consulting Pathologist
DR. UMESH KUMAR
MBBS, MD (PATHOLOGIST)
M.D. Pathology 13

Note: These tests have technical limitations. Clinico-pathological interpretation is necessary. In case of any disparity test may be repeated immediately.

Facilities:
 All clinical Biomedical & Hematology Investigations
 including Bone Marrow Examination
 VPT, Podiascan & Complete Foot Care (First Time in Purvanchal)
 All Hormonal Investigation by Chemiluminescent Method
 Visceral Fat by (AB-140) Ambulatory BP Monitoring
 CGMS & Insulin Pump Available
 PFT, 2D-ECHO (Color Doppler), Holter, TMT, Cardiac-3 available
 VIA, VILI, Colposcopy available
 Special Endocrinological Investigation Protocols.

ISO 9001:2008 Certified
 Mobile: 9389994334, 9554572190, 9453837595



Panacea Pathology

Clinical Reference Lab

Persistence, Preparedness and Precision
 EQAS (CMC Vellore Attached) & IQAS System
 पूर्वांचल की सर्वोत्तम गुणवत्ता वाली पैथोलॉजी

UHID No	-- UD-23240006033	Booking No/Date	-- 33 / 10-Feb-2024 12:12 PM
Patient Name	-- Mr AJAY PRAKASH SINGH	Age/Sex	-- 37 Y/M
Father	-- RAMAYAN SINGH	OP No	-- OP-23240018578
Address	-- TIYARA GHAT MACHIAWAN KAIMUR BHABUA 821109, BIHAR	Mobile No	-- 8092674837
Consultant	-- Dr ASHUTOSH MISHRA (MBBS MD IMS BHU)		

Investigations	Observations	Biological Ref. Interval	Unit
----------------	--------------	--------------------------	------

URINE EXAMINATION

URINE ROUTINE EXAMINATION

PHYSICAL EXAMINATION

QUANTITY 25 ml

COLOR STRAW CLEAR YELLOW
Methology

APPEARANCE CLEAR CLEAR
DefaultMethod

CHEMICAL EXAMINATION

SPECIFIC GRAVITY 1.020 1.01 - 1.03

PH 6.5 4.60 - 8.00

GLUCOSE NIL 60.00 - 100.00 mg/dl

PROTEIN- NIL

MICROSCOPIC EXAMINATION

PUS CELLS NIL 2.00 - 3.00 /HPF

RBCS (RED BLOOD CELLS) NIL 4.50 - 5.50 /HPF

EPITHELIAL CELLS 01-02 /HPF

CASTS ABSENT ABSENT

CRYSTALS ABSENT ABSENT

Lab Technician

Consulting Pathologist

Dr. Umesh Kumar
 MBBS MD (PATHOLOGIST)
 MCI Reg. No. 41413

Timing : 24/7 hrs

This Report is not valid for medico legal purpose

Note: These tests have technical limitations. Clinico-pathological interpretation is necessary. In case of any disparity test may be repeated immediately.

Facilities: .
All clinical Biomedical & Hematology Investigations
including Bone Marrow Examination
VPT, Podiascan & Complete Foot Care (First Time in Purvanchal)
All Hormonal Investigation by Chemiluminescent Method
Visceral Fat by (AB-140) Ambulatory BP Monitoring
CGMS & Insulin Pump Available
PFT, 2D-ECHO (Color Doppler), Holter, TMT, Cardiac-3 available
VIA, VILI, Colposcopy available
Special Endocrinological Investigation Protocols.

ISO 9001:2008 Certified
Mobile: 9389994334, 9554572190, 9453837595



Panacea Pathology
Clinical Reference Lab
Persistence, Preparedness and Precision
EQAS (CMC Vellore Attached) & IQAS System
पूर्वाचल की सर्वोत्तम गुणवत्ता वाली पैथोलॉजी

UHID No :- UD-23240006033
Patient Name :- Mr AJAY PRAKASH SINGH
Father :- RAMAYAN SINGH
Address :- TIYARA GHAT MACHIAWAN KAIMUR
BHABUA 821109, BIHAR
Consultant :- Dr ASHUTOSH MISHRA (MBBS MD IMS BHU)

Booking No/Date :- 33 / 10-Feb-2024 05:11 PM
Age/Sex :- 37 Y/M
OP No :- OP-23240018578
Mobile No :- 8092674837

Investigations	Observations	Biological Ref. Interval	Unit
TOTAL BILIRUBIN	0.68	0.00 - 1.20	mg/dl
DIRECT BILIRUBIN	0.24	0.00 - 0.30	
INDIRECT BILIRUBIN	0.44	0.20 - 0.70	mg/dl
SGOT	32.0	2.00 - 31.00	U/L
SGPT	33.0	10.00 - 45.00	U/L
ALKALINE PHOSPHATASE	68.0	25.00 - 140.00	U/L
TOTAL PROTIENS	7.21	6.60 - 8.70	g/dl
ALBUMIN	4.10	3.50 - 5.20	gm%
GLOBULIN	3.11	1.50 - 3.60	gms/dl
A/G RATIO	1.31	2:1	RATIO
RFT (RENAL FUNCTION TESTS)			
SERUM CREATININE	0.90	0.60 - 1.60	mg/dl
URIC ACID	4.10	3.60 - 7.70	mg/dl
YGGT	21.0	10.00 - 50.00	U/L
IMMUNOLOGY			
THYROID PROFILE (T3,T4,TSH)			
T3	0.98	0.60 - 1.81	ng/ml

Lab Technician

Timing : 24/7 hrs

This Report is not valid for medico legal purpose

Consulting Pathologist
DR. UMESH KUMAR
MBBS, MD (PATHOLOGIST)
MCP Reg. No. 41413

Note: These tests have technical limitations. Clinico-pathological interpretation is necessary. In case of any disparity test may be repeated immediately.

Facilities:

All clinical Biomedical & Hematology Investigations including Bone Marrow Examination
VPT, Podiascan & Complete Foot Care (First Time in Purvanchal)
All Hormonal Investigation by Chemiluminescent Method
Visceral Fat by (AB-140) Ambulatory BP Monitoring
CGMS & Insulin Pump Available
PFT, 2D-ECHO (Color Doppler), Holter, TMT, Cardiac-3 available
VIA, VILI, Colposcopy available
Special Endocrinological Investigation Protocols.

ISO 9001:2008 Certified
Mobile: 9389994334, 9554572190, 9453837595



Panacea Pathology

Clinical Reference Lab

Persistence, Preparedness and Precision
EQAS (CMC Vellore Attached) & IQAS System
पूर्वाचल की सर्वोत्तम गुणवत्ता वाली पैथोलॉजी

UHID No	:- UD-23240006033	Booking No/Date	:- 33 / 10-Feb-2024 05:11 PM
Patient Name	:- Mr AJAY PRAKASH SINGH	Age/Sex	:- 37 Y/M
Father	:- RAMAYAN SINGH	OP No	:- OP-23240018578
Address	:- TIYARA GHAT MACHIAWAN KAIMUR BHABUA 821109, BIHAR	Mobile No	:- 8092674837
Consultant	:- Dr ASHUTOSH MISHRA (MBBS MD IMS BHU)		

Investigations	Observations	Biological Ref. Interval	Unit
T4	8.2	4.50 - 10.90	ug/dl
TSH	3.10	0.39 - 6.10	uIU/mL

* END OF REPORT *

Lab Technician

Timing : 24/7 hrs

This Report is not valid for medico legal purpose

Note: These tests have technical limitations. Clinico-pathological interpretation is necessary. In case of any disparity test may be repeated immediately.

Consulting Pathologist
Dr. UMESH KUMAR
MBBS, MD (PATHOLOGIST)
MCI Reg. No. 41413

Facilities:

All clinical Biomedical & Hematology Investigations including Bone Marrow Examination VPT, Podiascan & Complete Foot Care (First Time in Purvanchal) All Hormonal Investigation by Chemiluminescent Method Visceral Fat by (AB-140) Ambulatory BP Monitoring CGMS & Insulin Pump Available PFT, 2D-ECHO (Color Doppler), Holter, TMT, Cardiac-3 available VIA, VILI, Colposcopy available Special Endocrinological Investigation Protocols.

ISO 9001:2008 Certified
Mobile: 9389994334, 9554572190, 9453837595



Panacea Pathology

Clinical Reference Lab

Persistence, Preparedness and Precision
EQAS (CMC Vellore Attached) & IQAS System
पूर्वाचल की सर्वोत्तम गुणवत्ता वाली पैथोलॉजी

UHID No :- UD-23240006033 **Booking No/Date** :- 33 / 10-Feb-2024 05:11 PM
Patient Name :- Mr AJAY PRAKASH SINGH **Age/Sex** :- 37 Y/M
Father :- RAMAYAN SINGH **OP No** :- OP-23240018578
Address :- TIYARA GHAT MACHIAWAN KAIMUR **Mobile No** :- 8092674837
BHABUA 821109, BIHAR
Consultant :- Dr ASHUTOSH MISHRA (MBBS MD IMS BHU)

Investigations	Observations	Biological Ref. Interval	Unit
----------------	--------------	--------------------------	------

BIOCHEMISTRY

PPBS(POST PRANDIAL BLOOD SUGAR)

POST PRANDIAL BLOOD GLUCOSE(2 HR AFTER MEAL)	✓ 102.0	110.00 - 150.00	mg/dl
IGT(2 HR 75GM GLUCOSE)	-	140.00 - 199.00	mg/dl
DIABETES	-	upto200	mg/dl
TARGET IN DM	-	80.00 - 130.00	mg/dl

BIOCHEMISTRY

LIPID PROFILE

TOTAL CHOLESTROL	✓ 162.0	Desirable : - < 200 mg/dL Borderline: - 200 - 239 mg/dL High : - > 240mg/dL	mg/dl
TRIGLYCERIDES	158.0	35.00 - 160.00	mg/dl
HDL CHOLESTROL	46.0	35.30 - 79.50	mg/dl
LDL CHOLESTROL	84.4	<130	mg/dl
VLDL	31.60	<40	mg/dl
CHOLESTROL/ HDL RATIO	3.52	<3.0 LOW RISK, 3.0-5.0 AVG RISK, >5.0 HIGH RISK	ratio
LDL/HDL RATIO	1.83	<3	ratio

LFT (LIVER FUNCTION TESTS)

Lab Technician

Consulting Pathologist
Dr. UMESH KUMAR
MBBS, MD (PATHOLOGIST)
MCI Reg. No. 41413

Timing : 24/7 hrs

This Report is not valid for medico legal purpose

Note: These tests have technical limitations. Clinico-pathological interpretation is necessary. In case of any disparity test may be repeated immediately.

Facilities:
 All clinical Biomedical & Hematology Investigations
 including Bone Marrow Examination
 VPT, Podiascan & Complete Foot Care (First Time in Purvanchal)
 All Hormonal Investigation by Chemiluminescent Method
 Visceral Fat by (AB-140) Ambulatory BP Monitoring
 CGMS & Insulin Pump Available
 PFT, 2D-ECHO (Color Doppler), Holter, TMT, Cardiac-3 available
 VIA, VILI, Colposcopy available
 Special Endocrinological Investigation Protocols.

ISO 9001:2008 Certified
 Mobile: 9389994334, 9554572190, 9453837595



Panacea Pathology

Clinical Reference Lab

Persistence, Preparedness and Precision
 EQAS (CMC Vellore Attached) & IQAS System
 पूर्वांचल की सर्वोत्तम गुणवत्ता वाली पैथोलॉजी

UHID No	:- UD-23240006033	Booking No/Date	:- 33 / 10-Feb-2024 05:14 PM
Patient Name	:- Mr AJAY PRAKASH SINGH	Age/Sex	:- 37 Y/M
Father	:- RAMAYAN SINGH	OP No	:- OP-23240018578
Address	:- TIYARA GHAT MACHIWAN KAIMUR BHABUA 821109, BIHAR	Mobile No	:- 8092674837
Consultant	:- Dr ASHUTOSH MISHRA (MBBS MD IMS BHU)		

Investigations	Observations	Biological Ref. Interval	Unit
----------------	--------------	--------------------------	------

PARASITOLOGY

STOOL ROUTINE

GROSS EXAMINATON

COLOR <i>Methology</i>	YELLOW	CLEAR YELLOW	
CONSISTANCY	NORMAL		
BLOOD	ABSENT		
MUCUS	ABSENT		
<u>MICROSCOPIC EXAMINATON</u>			
OVA OR EGGS OF HELMINTHS	ABSENT		
CYST OF PROTOZOA	ABSENT		
VEG. FORMS OF PROTOZOA	ABSENT		
PUS CELLS	03-05	2.00 - 3.00	/HPF
RBC <i>Methology / Carm</i>	NIL	4.50 - 5.50	million/cumm

* END OF REPORT *

Lab Technician

Timing : 24/7 hrs

This Report is not valid for medico legal purpose

Consulting Pathologist
 DR. UMESH KUMAR
 MBBS, MD (PATHOLOGIST)
 M.D. Pathology

Note: These tests have technical limitations. Clinico-pathological interpretation is necessary. In case of any disparity test may be repeated immediately.



PANACEA HOSPITAL



A shelter for many hearts A Home for many lives

(An ISO 9001:2008 Certified Organisation)
Lab Attached with CMC Under EQAS Scheme

Dept. of Radiodiagnosis - 32 Slice CT Scan, 3D/4D USG, 2D ECHO, Colour Doppler, Intervention Procedures, Digital X-Ray

PATIENT'S NAME : AJAY PRAKASH SINGH **AGE/SEX: 37 Y/M**
REF. BY : Dr. ASHUTOSH MISHRA(MD) **Saturday, February 10, 2024**

U/S. WHOLE ABDOMEN

- LIVER** : Liver is normal in size(12.9cm), shape & echotexture. Intra hepatic biliary radicals are normal. Portal venous channels are normal.
- G. B.** : Gall bladder is normal in size, lumen is clear. Wall thickness normal.
- C.B.D.** : C.B.D. is normal in caliber.
- PANCREAS** : Pancreas is normal in size, shape and echotexture. No evidence of any inflammatory disease or mass.
- SPLEEN** : Spleen is normal in size(8.3cm), shape and echotexture.
- Rt. KIDNEY** : Normal in size, shape and echotexture. Renal sinus is normal Cortico medullary differentiation is normal. P. C. system is normal.
- Lt. KIDNEY** : Normal in size, shape and echotexture. Renal sinus is normal Cortico medullary differentiation is normal. P. C. system is normal.
- URI. BLADDER** : Urinary bladder is normal in size, position. Wall thickness normal.
- PROSTATE** : **Prostate is enlarged measuring approx 30X43X38mm Vol26.7ml.**
No ascites & retro peritoneal lymphadenopathy seen.
- IMPRESSION** : **GRADE I PROSTATOMEGALY**

Sonologist
Dr. Rahul Kumar Tiwari
MBBS, MD (Radio Diagonosis)
Reg. No. 57557

Thanks for reference.

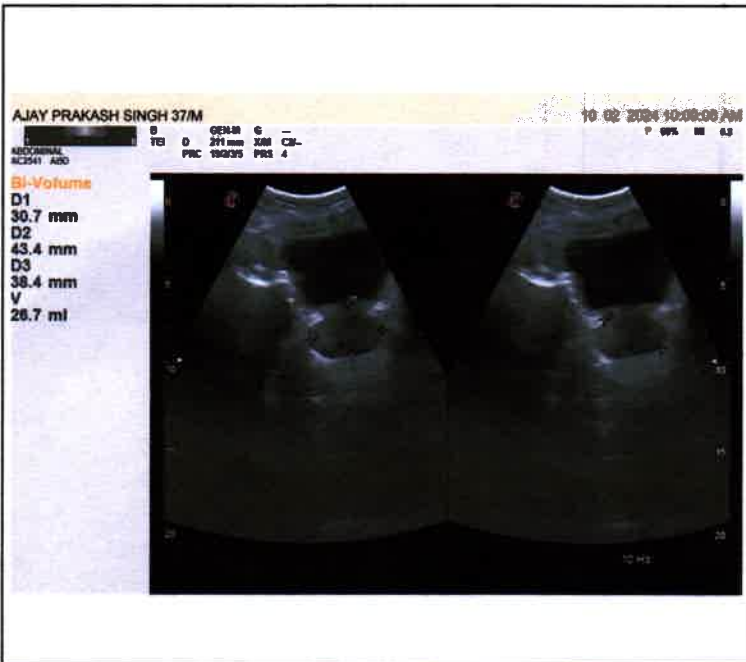
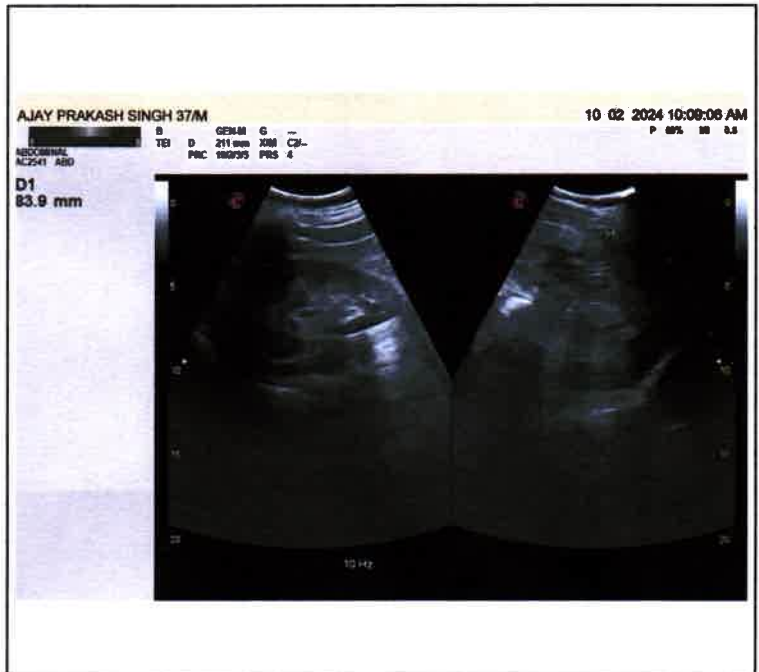
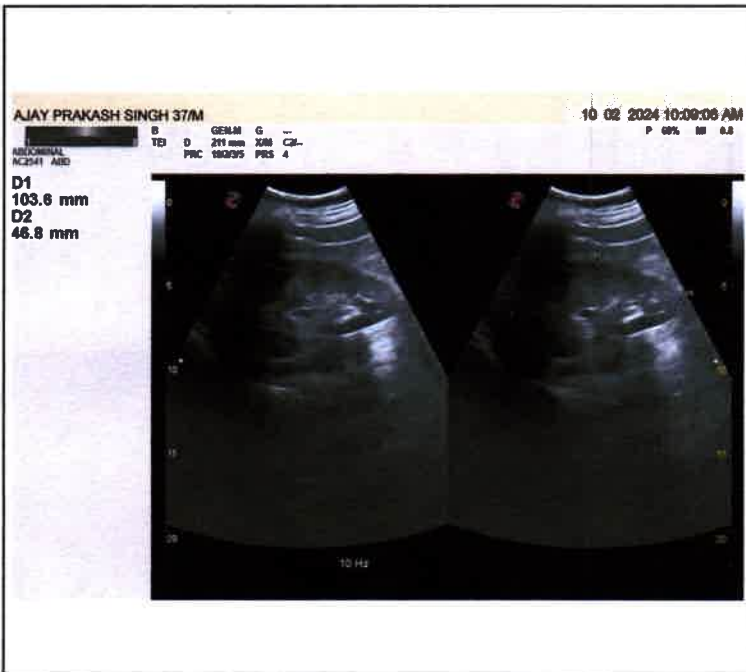
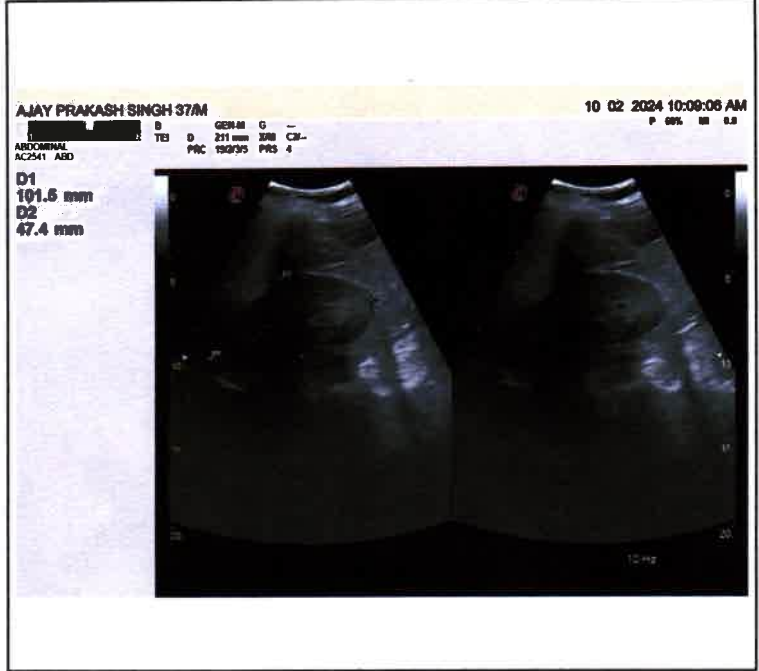
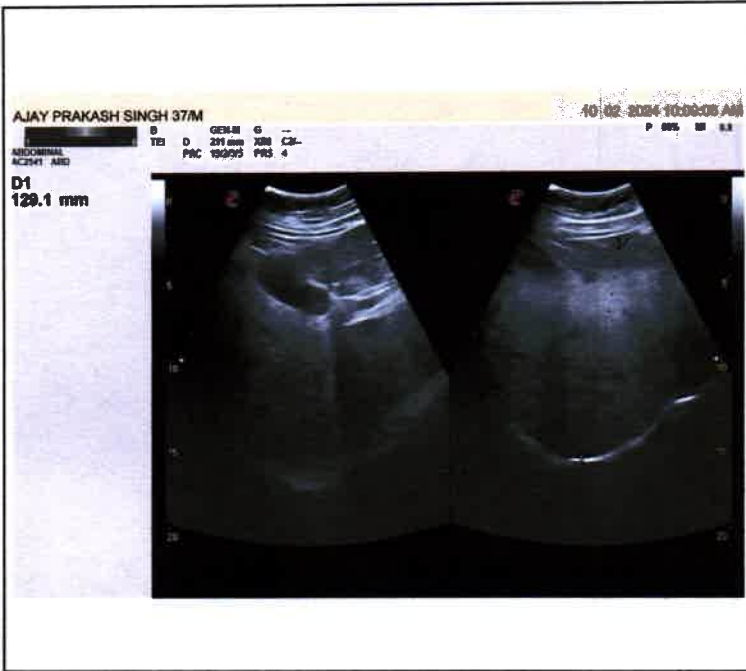



PANACEA HOSPITAL



A shelter for many hearts A Home for many lives
 (An ISO 9001:2008 Certified Organisation)
 Lab Attached with CMC Under EQAS Scheme

Dept. of Radiodiagnosis - 32 Slice CT Scan, 3D/4D USG, 2D ECHO, Colour Doppler, Intervention Procedures, Digital X-Ray

PATIENT'S NAME : AJAY PRAKASH SINGH

AGE/SEX: 37Y/M

REF. BY : Dr. ASHUTOSH MISHRA(MD)

DATE 10-02-2024

X-RAY CHEST (AP VIEW)

- Lung fields show hazy opacities in both parahilar, basal zone with mild prominent brochopulmonary markings findings suggestive of MILD BRONCHITIS.
- Rest visualized lung fields appear normal.
- Trachea appear normal in position and course.
- Both CP angles appear clear.
- Bony rib cage and soft tissue shadows appear normal.

Thanks for reference.

Dr. ^{Ran} Radiologist Tiwari
 MBBS, MD (Radio Diagonosis)
 Reg. No. 57557



R
PA

AJAY PRAKASH SINGH 37Y/M 6033 M CHEST P.A. 10-Feb-24 02:46 PM

PANACEA HOSPITAL, KABIR NAGAR, DURGAKUND, VARANASI



PANACEA HOSPITAL



A shelter for many hearts A Home for many lives
(An ISO 9001:2008 Certified Organisation)
Lab Attached with CMC Under EQAS Scheme

Dept. of Radiodiagnosis - 32 Slice CT Scan, 3D/4D USG, 2D ECHO, Colour Doppler, Intervention Procedures, Digital X-Ray

PATIENT'S NAME : AJAY PRAKASH SINGH **AGE/SEX: 37Y/M**
REF. BY : Dr. ASHUTOSH MISHRA(MD) **Saturday, February 10, 2024**

Echo - Cardiography

MITRAL VALVE Doppler	AML - normal morphology MV Flow - E - 0.6 A-0.6 E/A=1.10	PML - normal morphology MVA - 3.0 cm2 Mitral Regurgitation - No
TRICUSPID VALVE Doppler	Normal TV Flow -No	Tricuspid Regurgitation -No
PULMONARY VALVE Doppler	Normal PV Flow -No	Pulmonary Regurgitation - No
AORTIC VALVE Doppler	Trileaflet-No AV Flow - no	Aortic Regurgitation - no
MEASUREMENT	Aorta - 26.8 (20-38) mm IVS ed - 8.0 (6 -12) mm LVID ed - 43.4 (35 - 55) mm LVPW ed - 14.6 (6 -12) mm OA - 7 (> 5) mm	LA - 29.0 (24-32) mm IVS es -14.8 (6 - 12) mm LVID es - 28.6 (24 - 40) mm LVPW es - 18.3 (6 -12) mm EPSS - 6 (< 9) mm

CONCLUSION All cardiac chamber dimensions are WNL
No valvular abnormalities
Good LV systolic function present Modified Simpson's method (4C, 2C) (LVEF-63%)
No diastolic dysfunction present (E/A = 1.10)
No RWMA
No pericardial effusion
Intact IAS / IV
No PAH
No intra cardiac mass /thrombus /vegetation

IMPRESSION Normal Echocardiogram

Niraj Mishra
Physician Assistant
(PIRE)

Dr. Pallavi Misra
MBBS, MD(GENERAL MEDICINE)
Echocardiography Specialist, MRC
MCI Reg. No.52033
Women Cardiologist
Diabetocardiologist

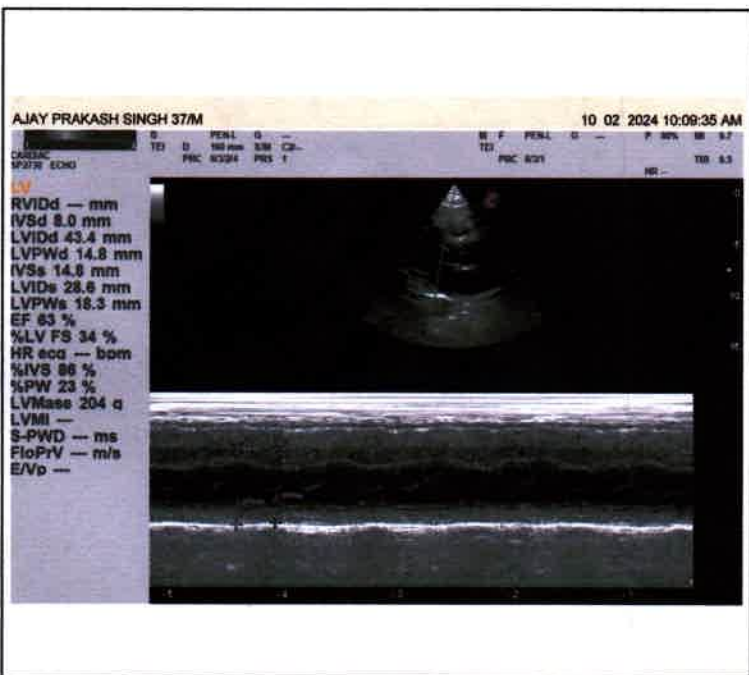
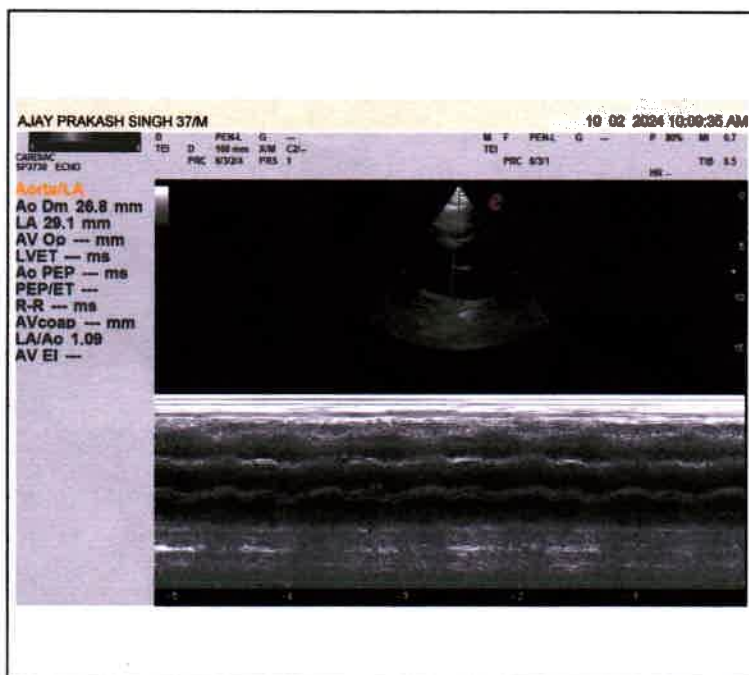
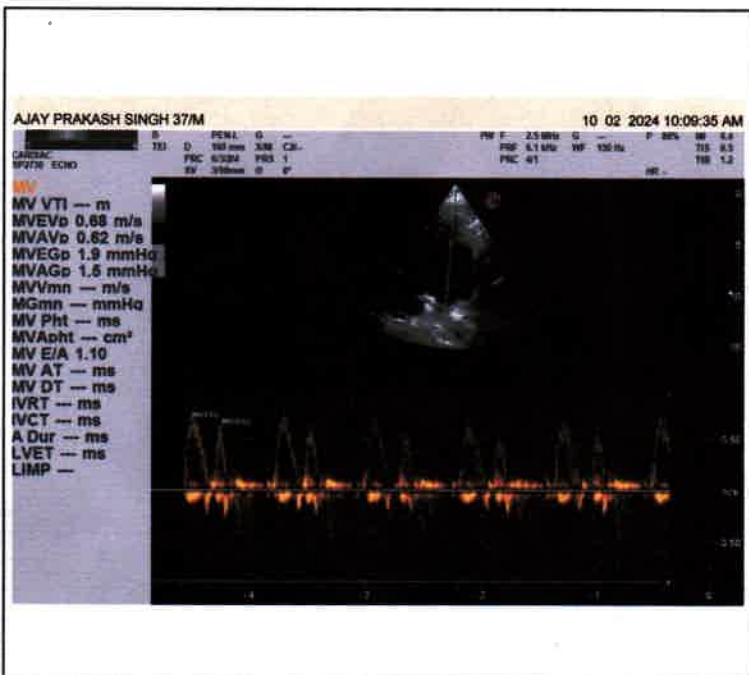

2024-02-10 08:39

<< Conclusions >>

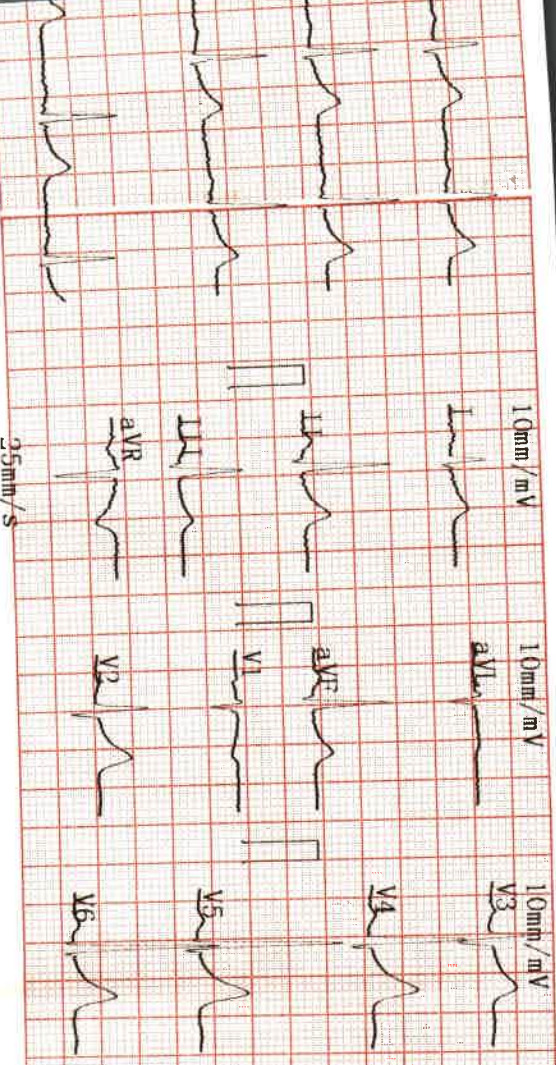

ID :
 Name : **Ajay Prakash Singh**
 Sex : **M**
 Height : **160**
 Weight : **65** kg
 SYS :
 DIA :
 HR : **177** bpm
 PR Interval : **162** ms
 P Duration : **120** ms
 QRS Duration : **78** ms
 T Duration : **199** ms
 QT/QTc : **368/417** ms
 P/QRS/T Axis : **68.5/73.2/51.1** deg
 R(V5)/S(VI) : **1.93/0.34** mV
 R(V5)+S(VI) : **2.27** mV

Normal Sinus Rhythm
 Cardiac electric axis normal
 Report need physician confirm

DR. Pallavi Misra
 MBBS, MD (GENERAL MEDICINE)
 MCI Reg. No. 52033

Physician

AUTO 10mm/mV

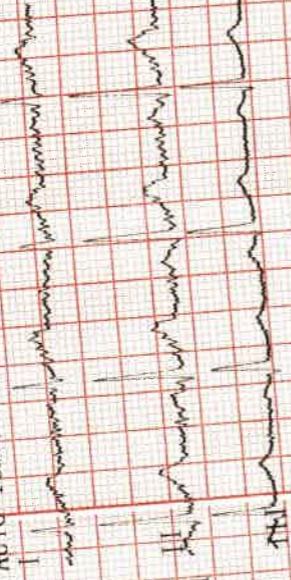

10mm/mV



10mm/mV



5mm/mV

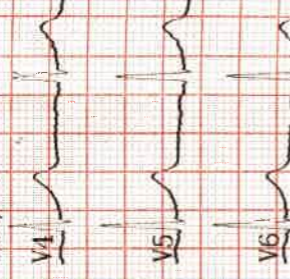

V5 5mm/mV



25mm/s EMC35Hz