

Health Check up Booking Request(bobE10061), Beneficiary Code-139463

1 message

17 February 2024 at 18:26

Mediwheel <wellness@mediwheel.in>
 To: vidhidiagnostics@gmail.com
 Cc: customercare@mediwheel.in



Mediwheel
 ...your wellness partner

011-41195959

Dear VIDHI DIAGNOSTICS

We have received a booking request for the details are following. Please provide your confirmation by clicking on the yes button.

Are you sure to confirm the booking? Yes No

Name : MR. BHARWAD DOLUBHAI K
 Package Name : Mediwheel Full Body Health Checkup Male Above 40
 Package Code : PKG10000476
 Location : L-86 Swatantra - Senani Nagar , Opp- Akhbaragar Bus Terminals, New Wadoj , Ahmedabad -13
 Contact Details : 9898064393
 E-mail id : dbvadu@bankofbaroda.com
 Booking Date : 17-02-2024
 Appointment Date : 24-02-2024

Member Information		
Booked Member Name	Age	Gender
MR. BHARWAD DOLUBHAI K	56 year	Male

Please login to your account to confirm the same. Also you mail us for confirmation

Hospital Package Name : Mediwheel Full Body Health Checkup Male Above 40
 User Package Name : Mediwheel Full Body Health Checkup Male Above 40

22 Tests included in this Package :

- Stool Test
- Thyroid Profile
- ESR
- Blood Glucose (Fasting)
- General Physician Consultation
- TMT OR 2D ECHO
- Blood Group
- Blood Glucose (Post Prandial)
- Chest X-ray
- ECG
- USG Whole Abdomen
- Eye Check-up consultation
- Urine Sugar Fasting
- Urine Sugar PP
- Dental Consultation
- Urine analysis
- CBC
- HbA1c
- Lipid Profile
- Kidney Profile
- Liver profile
- Prostate Specific Antigen (PSA Male)

Thanks,
 Mediwheel Team

You have received this mail because your e-mail ID is registered with This is a system-generated e-mail Arcofemi Healthcare Limited, please don't reply to this message.

Please visit to our Terms & Conditions for more information. This email is received because you are register with us Click here to unsubscribe.

Dr. Dinesh S. Modh

M.D., D.M.R.E. (Radiodiagnosis)
Consultant Radiologist & Sonologist
Ex. Junior Lecturer, B.J. Medical College, Civil Hospital, A'bad.

VIDHI
DIAGNOSTICS

21/02/2024

Name :- Bhaavud Dolebheri

Age :- 86 year Male

Height :- 275 cm

Weight :- 80 kg

BP :- 128/92 mmHg.

Pulse :- 72 per min.

T :- (N)

RS
CVS } (N)

SpO2 :- 98.

Asymptomatic.

H/O :- NO DM, HTN, Thyroid. O & TB.

Advice :- He is Physically Fit

Dr.  Modh
MBBS
Reg. No. G-74540

Vidhi Diagnostics
L-86, Swatantra Senani Nagar,
Opp. Akhbar Nagar Bus Terminals,
Nr. Akhbar Nagar Circle,
New Wadaj, Ahmedabad-13.

client don't give stool sample.

ISO 9001:2015 Certified Diagnostics Center

Vidhi Imaging Center

L-86, Swatantra Senani Nagar, Opp. Indian Oil Petrol Pump, Akhbar Nagar Circle, **Nava Wadaj**, Ahmedabad - 380 013.

Phone : (Radiology) 079-2762 1406 | M. 98799 29406, 98250 09406 | Time (Radiology) : Mon. to Sat. 9 am to 2 pm, 5 to 9 pm, Sunday 9 am to 12 Noon
E-mail : vidhidiagnostics@gmail.com, Website : www.vidhidiagnostics.com

Multislice CT Scan | CBCT-Dental Scan | Live 3D-4D Sonography | Colour Doppler | Echo Cardiography | Interventional Radiology | Maxillofacial Radiology | Fetal Medicine
Digital X-Ray | Digital Mammography | Digital DPG/TMJ | ECG/TMT/PFT/EEG/EMG | Audiometry | Pathology Laboratory | Health Check Up Plans | Pre Employment Check Up

CT SCAN & CBCT FACILITY NOW AVAILABLE

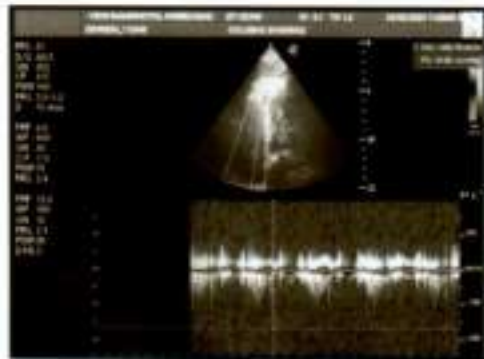

Dr. Dinesh S. Modh

M.D., D.M.R.E. (Radiodiagnosis)

Consultant Radiologist & Sonologist

Ex. Junior Lecturer, B.J. Medical College, Civil Hospital, A'bad.



Patient's name: DOLUBHAI BHARWAD
Reg. ID : R-13501-23
Referred by : Dr. MEDIWHEEL

Age/Sex : 56 Years/Male
Accession : 22734
Date : 24/02/2024

2D- ECHO REPORT

FINAL CONCLUSION:

LV IS NORMAL SIZE. GOOD LV SYSTOLIC FUNCTION NO RWMA.
LVEF - 60%. CONCENTRIC LVH.
REDUCED LV COMPLIANCE.
LA IS NORMAL SIZE. NO LA CLOT.
RV IS NORMAL SIZE. GOOD RV SYSTOLIC FUNCTION.
RA IS NORMAL SIZE.
MITRAL VALVE IS NORMAL. NO MS. MILD MR (15%). NO MVP.
AORTIC VALVE IS NORMAL. NO AS. NO AR.
TRICUSPID VALVE IS NORMAL. MILD TR. RVSP-28mmHg. NO PAH.

NO CLOT, NO VEGETATION, NO PERICARDIAL EFFUSION.

DIMENSIONS:

AORTA	2.8 C.M
LEFT ATRIUM	2.7 C.M
LVDD	4.9C.M.
IVSD	1.2 C.M
PWD	1.2 C.M
LVDS	2.6 C.M.

COLOUR DOPPLER FINDING:

STRUCTURE	VELOCITY m/sec
	Max
PULMONARY VALVE	0.8
MITRAL VALVE	E : 0.7 A: 0.9
AORTIC VALVE	1.2

DR Avinash Bhaskar
DR AVINASH BHASKAR
CLINICAL CARDIOLOGIST
9924836431

ISO 9001:2015 Certified Diagnostics Center

Vidhi Imaging Center

L-86, Swatantra Senari Nagar, Opp. Indian Oil Petrol Pump, Akharnagar Circle, **Nava Vadaaj**, Ahmedabad - 380 013.

Phone : (Radiology) 079-2762 1406 | M. 98799 29406, 98250 09406 | Time (Radiology) : Mon. to Sat, 9 am to 2 pm, 5 to 9 pm, Sunday 9 am to 12 Noon
E-mail : vidhidiagnostics@gmail.com, Website : www.vidhidiagnostics.com

Multislice CT Scan | CBCT-Dental Scan | Live 3D-4D Sonography | Colour Doppler | Echo Cardiography | Interventional Radiology | Maxillofacial Radiology | Fetal Medicine
Digital X-Ray | Digital Mammography | Digital OPG/TMJ | ECG/TMT/PFT/EEG/EMG | Audiometry | Pathology Laboratory | Health Check Up Plans | Pre Employment Check Up

CT SCAN & CBCT FACILITY NOW AVAILABLE

Dr. Dinesh S. Modh

M.D., D.M.R.E. (Radiodiagnosis)

Consultant Radiologist & Sonologist

Ex. Junior Lecturer, B.J. Medical College, Civil Hospital, A'bad.



Patient's name : DOLUBHAI BHARWAD
Reg. ID : R-13501-23
Referred by : Dr. MEDIWHEEL

Age/Sex : 56 Years/Male
Accession : 22734
Date : 24/02/2024

X-RAY CHEST (PA VIEW)

Both lung fields appear normal.
No e/o consolidation or cavitations is seen.
Both costo-phrenic angles appear clear.
Cardiac size is with in normal limits.
Both domes of diaphragm appear normal.
Bony thoracic cage appears normal.

Thanks for reference.

DR. DINESH S. MODH

DR. DINESH S. MODH

M.D. DMRE(RADIODIAGNOSIS)

ISO 9001:2015 Certified Diagnostics Center

Vidhi Imaging Center

L-86, Swatantra Senani Nagar, Opp. Indian Oil Petrol Pump, Akhbarnagar Circle, Nava Vada, Ahmedabad - 380 013.

Phone : (Radiology) 079-2762 1406 | M. 98799 29406, 98250 09406 | Time (Radiology) : Mon. to Sat. 9 am to 2 pm, 5 to 9 pm, Sunday 9 am to 12 Noon

E-mail : vidhidiagnostics@gmail.com, Website : www.vidhidiagnostics.com

Multislice CT Scan | CBCT-Dental Scan | Live 3D-4D Sonography | Colour Doppler | Echo Cardiography | Interventional Radiology | Maxillofacial Radiology | Fetal Medicine
Digital X-Ray | Digital Mammography | Digital OPG/TMJ | ECG/TMT/PFT/EEG/EMG | Audiometry | Pathology Laboratory | Health Check Up Plans | Pre Employment Check Up

CT SCAN & CBCT FACILITY NOW AVAILABLE



Dr. Dinesh S. Modh

M.D., D.M.R.E. (Radiodiagnosis)

Consultant Radiologist & Sonologist

Ex. Junior Lecturer, B.J. Medical College, Civil Hospital, A'bad.

VIDHI
DIAGNOSTICS

Creating life in
patients

Patient's name: DOLUBHAI BHARWAD
Reg. ID : R-13501-23
Referred by : Dr. MEDIWHEEL

Age/Sex : 56 Years/Male
Accession : 22734
Date : 24/02/2024

USG ABDOMEN

LIVER:- Liver shows normal in size & normal echotexture. No e/o diffuse or focal lesion is seen. IHBR appear normal. PV & CBD appears normal. No e/o calculus is seen in bile duct.

GALL BLADDER:- Gall bladder is distended & appears normal. No evidence of calculus or cholecystitis is seen. No evidence of pericholecystic fluid is seen.

SPLEEN:- Spleen appears normal in size & shows normal echotexture. No evidence of diffuse or focal lesion is seen.

PANCREAS:- Pancreas appears normal size and echopattern. No e/o diffuse or focal lesion is seen. Main pancreatic duct appears normal.

KIDNEY:- Both Kidneys appear normal in size & echotexture.

No e/o calculus or hydronephrosis or hydroureter is seen in both sides.

Cortico-medullary differentiation is maintained on either side.

Both suprarenal regions appear normal.

No evidence of pre & para aortic lymphadenopathy is seen.

RIF & Bowel loops (by high frequency probe-10Mhz): -Normal.

No evidence of free fluid is seen in abdomen.

No evidence of dilated or thickened bowel loops is seen.

Urinary bladder: - appear normal. No e/o calculus or mass lesion is seen in bladder.

- Prostate is mild enlarged and shows normal echopattern, prostate measures 39.6x47.8x48.1mm volume is 47.54gms.
- Post-void residual urine is 12cc.

Thanks for reference.

Dr. Dinesh S. Modh
M.D. DMRE (Radiodiagnosis)
G-23025

DR DINESH S. MODH

M.D. DMRE(RADIODIAGNOSIS)

ISO 9001:2015 Certified Diagnostics Center

Vidhi Imaging Center

L-86, Swatantra Senani Nagat, Opp. Indian Oil Petrol Pump, Akhbarnagar Circle, Nava Vadaj, Ahmedabad - 380 013.

Phone : (Radiology) 079-2762 1406 | M. 98799 29406, 98250 09406 | Time (Radiology) : Mon. to Sat. 9 am to 2 pm, 5 to 9 pm, Sunday 9 am to 12 Noon

E-mail : vidhidiagnostics@gmail.com, Website : www.vidhidiagnostics.com

Multislice CT Scan | CBCT-Dental Scan | Live 3D-4D Sonography | Colour Doppler | Echo Cardiography | Interventional Radiology | Maxillofacial Radiology | Fetal Medicine
Digital X-Ray | Digital Mammography | Digital OPG/TMJ | ECG/TNT/PFT/EEG/EMG | Audiometry | Pathology Laboratory | Health Check Up Plans | Pre Employment Check Up

CT SCAN & CBCT FACILITY NOW AVAILABLE

ID: 12661
Name: dolubhai bharwad
Age: 57yrs
Sex: Male
Hospital: G-45945

Dr. Avinash
P/QRS/T: 366/398 ms
P/QRS/T: 68/32/66 deg
RV5/SV1: 1.736/0.900 mv
RV5+SV1: 2.636 mv

HR : 71 bpm
PR : 166 ms
QRS : 92 ms
QT/QTc : 366/398 ms
P/QRS/T: 68/32/66 deg
RV5/SV1: 1.736/0.900 mv
RV5+SV1: 2.636 mv

Vidhi Diagnostics
L-80, Swastika Sector Heger,
Opp. Ashokrao Chav. Terminala,
Nr. Akkambaigaon, W-13,
Now Wasej, Ahmednagar-43.

Need to be confirmed by doctor. Doctor Name: _____

0.67Hz - 35Hz AC 50Hz 25 mm/s 10 mm/mv

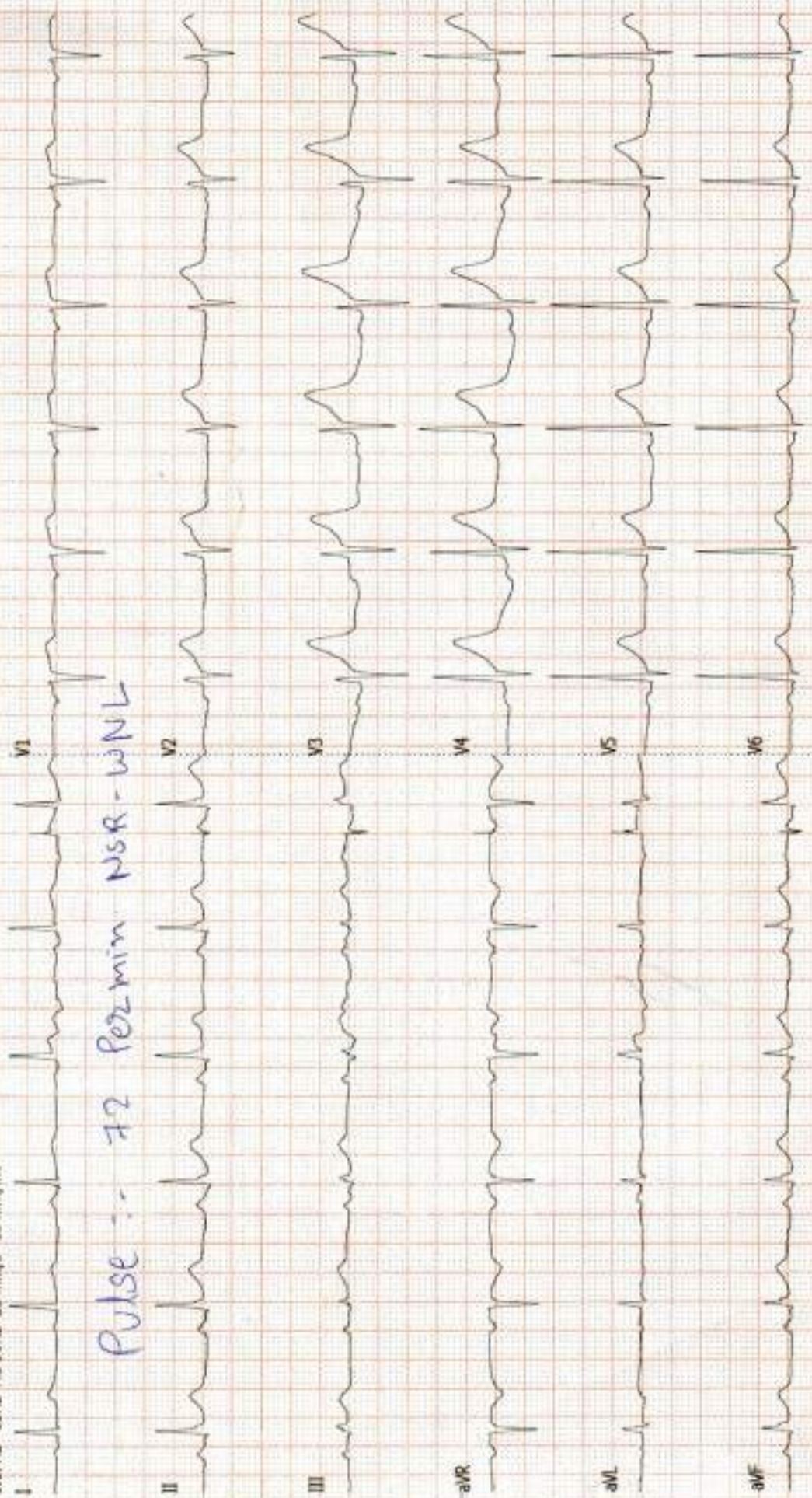



Pathology Department



Patient's name : BHARVAD DOLUBHAI
Age/Sex : 56 Years/Male
Referred by : Dr. MEDIWHEEL
Collection Time : 12:57

Reg. ID : P-8263-23
Accession : 22772
Order Dt/time : 24/02/2024 12:57

Complete Blood Count

Sample Type: EDTA

Test Name	Result	Units	Biological Reference Interval
<u>Blood Counts</u>			
Haemoglobin :	16.1	Gms%	13.5 - 18.0
Total R.B.C. :	5.11	mill/c.mm	4.7 - 6.0
Total W. B. C. :	8080	/cu mm	4000 - 10500
Platelet Count :	212000	/cu.mm	1,50,000 - 4,50,000
<u>Differential Count</u>			
Neutrophils :	60	%	40 - 70
Lymphocytes :	32	%	20 - 40
Eosinophils :	03	%	1 - 4
Monocytes :	05	%	2 - 6
Basophils :	00	%	0 - 01
<u>Blood Indices</u>			
P. C. V :	47.5	%	42 - 52
M. C. V. :	92.8	fl	78 - 100
M.C.H :	31.4	pg	27 - 31
M. C. H. C :	33.9	%	32 - 36
R.D.W :	13.6	%	11.5 - 14.0

E.S.R.(Westergren Method)

After one hour : 06 mm/hr 1 - 7

TESTS DONE ON FULLY AUTOMATED HEMATOLOGY ANALYZER.

Dr. Gayatri M. Mehta

DR. GAYATRI MEHTA
MD(PATHOLOGY)

DR. ANAND D. PARIKH
MD(PATHOLOGY)

LAB USE ONLY (Entered by: GM) Enter Date/Time: 25/02/2024 11:50:00 (Verify by: GM) Verify Date/Time: 25/02/2024 11:50:00



Vidhi Diagnostics | Pathology Department

L-86, Swatantra Senani Nagar, Opp. Akharnagar Petrol Pump, Nr. Akharnagar Circle, Nava-Vadaj, Ahmedabad - 380 013.

M. - Pathology : 8849893954, Ph. : 079-27621406, M. 98799 29406, 98250 09406, E-mail : vidhidiagnostics@gmail.com, Web. : www.vidhidiagnostics.com

Time (Pathology) : Mon. to Sat. 8.30 am to 8.00 pm, Sunday 9 am to 12 Noon

Pathology means science behind medicine

CT SCAN & CBCT FACILITY NOW AVAILABLE



Patient's name : BHARVAD DOLUBHAI
 Age/Sex : 56 Years/Male
 Referred by : Dr. MEDIWHEEL
 Collection Time : 12:57

Reg. ID : P-6263-23
 Accession : 22772
 Order Dt/time : 24/02/2024 12:57

Blood Group

Sample Type: EDTA sample.

Test Name	Result
BG :	" AB "
RH :	POSITIVE
Remarks :	Done by forward grouping method.

Blood Glucose

Sample Type: Serum

Test Name	Result	Units	Biological Reference Interval
Fasting Blood Glucose :	<u>266.0</u>	mg/dl	70 - 110
Urine Sugar :	Present (++++)		Absent
<i>GOD-POD Method.</i>			

Blood Glucose

Sample Type: Serum

Test Name	Result	Units	Biological Reference Interval
Post Prandial Blood Glucose After 2hr. :	<u>439.4</u>	mg/dl	80 - 140
Urine Sugar :	Present (++++)		Absent
<i>GOD-POD Method.</i>			

Dr. Gayatri M. Mehta

M. D. (Patho)

Signature
No. G-32215

DR GAYATRI MEHTA
MD(PATHOLOGY)

DR. ANAND D. PARIKH
MD(PATHOLOGY)

LAB USE ONLY (Entered by :GM Enter Date/Time:25/02/2024 11:50:00) (Verify by :GM Verify Date/Time:25/02/2024 11:00:00)



Vidhi Diagnostics | Pathology Department

L-86, Swatantra Senani Nagar, Opp. Akhbarnagar Petrol Pump, Nr. Akhbarnagar Circle, Nava-Vadaj, Ahmedabad - 380 013.

M. - Pathology : 8849893954, Ph. : 079-27621406, M. 98799 29406, 98250 09406, E-mail : vidhidiagnostics@gmail.com, Web. : www.vidhidiagnostics.com

Time (Pathology) : Mon. to Sat. 8.30 am to 8.00 pm, Sunday 9 am to 12 Noon

Pathology means science behind medicine

CT SCAN & CBCT FACILITY NOW AVAILABLE



Patient's name : BHARVAD DOLUBHAI
 Age/Sex : 56 Years/Male
 Referred by : Dr. MEDIWHEEL
 Collection Time : 12:57

Reg. ID : P-6263-23
 Accession : 22772
 Order Dt/time : 24/02/2024 12:57

Lipid Profile

Sample Type: Serum

Test Name	Result	Units	Biological Reference Interval
S. Cholesterol : <small>Oxidase-esterase method.</small>	<u>264</u>	mg/dl	0 - 200
S. Triglyceride : <small>Enzymatic Colorimetry method</small>	<u>326.3</u>	mg/dL	0 - 200
S. HDL - Cholesterol : <small>Serum by Enzymatic method.</small>	53.9	mg/dL	35 - 65
S. LDL - Cholesterol : <small>Serum by Enzymatic method</small>	<u>144.84</u>	mg/dL	0 - 130
S. VLDL - Cholesterol :	<u>65.26</u>	mg/dL	0 - 30
S. Chole/HDL.Ratio :	4.9		1 - 6
S. LDL/ HDL Cholesterol Ratio :	2.69		0 - 3.5

Dr. Gayatri M. Mehta

M. D. (Patho)

Reg. No. G-32215

DR. GAYATRI MEHTA
MD(PATHOLOGY)

DR. ANAND D. PARIKH
MD(PATHOLOGY)

LAB USE ONLY (Entered by :GM Enter Date/Time:26/02/2024 11:50:00) (Verify by :GM Verify Date/Time:26/02/2024 11:50:00)



Vidhi Diagnostics | Pathology Department

L-86, Swatantra Senani Nagar, Opp. Akhbarnagar Petrol Pump, Nr. Akhbarnagar Circle, Nava-Vada], Ahmedabad - 380 013.

M. - Pathology : 8849893954, Ph. : 079-27621406, M, 98799 29406, 98250 09406, E-mail : vidhidiagnostics@gmail.com, Web. : www.vidhidiagnostics.com

Time (Pathology) : Mon. to Sat. 8.30 am to 8.00 pm, Sunday 9 am to 12 Noon

Pathology means science behind medicine

CT SCAN & CBCT FACILITY NOW AVAILABLE



Patient's name : BHARVAD DOLUBHAI
Age/Sex : 56 Years/Male
Referred by : Dr. MEDIWHEEL
Collection Time : 12:57

Reg. ID : P-6263-23
Accession : 22772
Order Dt/time : 24/02/2024 12:57

HbA1C

Sample Type: EDTA

Test Name	Result	Units	Biological Reference Interval
HbA1C :	<u>10.4</u>	%	Non-diabetic: 4.2-6.2 Pre-diabetic : 6.3-7.2 Diabetic : 7.3-8.2
Mean Blood Glucose of Last 03 months.	252	mg/dl	

Comment *As per the new 2009 update of American Diabetes Association regarding HbA1C & Mean Blood Glucose relationship.
NOTE: This test is used to monitor diabetic patients compliance with the therapeutic regimen and logo It's level is proportional to both the average blood glucose concentration and the life span of the red blood cells (RBC) in circulation. HbA1c values are free of day to day glucose fluctuations and are unaffected by exercise or recent food intake.

Dr. Gayatri M. Mehta
M.D. (Patho)

Reg. No. G-32215
Signature

DR GAYATRI MEHTA
MD(PATHOLOGY)

DR ANAND D. PARIKH
MD(PATHOLOGY)

LAB USE ONLY (Entered by :GM Enter Date/Time:25/02/2024 11:50:00) (Verify by :GM Verify Date/Time:25/02/2024 11:50:00)



Vidhi Diagnostics | Pathology Department

L-86, Swatantra Senani Nagar, Opp. Akhbarnagar Petrol Pump, Nr. Akhbarnagar Circle, Nava-Vadaj, Ahmedabad - 380 013.

M. - Pathology : 8849893954, Ph. : 079-27621406, M. 98799 29406, 98250 09406, E-mail : vidhidiagnostics@gmail.com, Web. : www.vidhidiagnostics.com

Time (Pathology) : Mon. to Sat. 8.30 am to 8.00 pm, Sunday 9 am to 12 Noon

Pathology means science behind medicine

CT SCAN & CBCT FACILITY NOW AVAILABLE



Patient's name : BHARVAD DOLUBHAI
 Age/Sex : 56 Years/Male
 Referred by : Dr. MEDIWHEEL
 Collection Time : 12:57

Reg. ID : P-6263-23
 Accession : 22772
 Order Dt/time : 24/02/2024 12:57

BIOCHEMISTRY

Sample type :Serum

Test Name	Result	Units	Biological Reference Interval
Urea , (Serum by GLDH method) :	35.7	mg/dl	10 - 50
S.Uric acid , (Serum by Uricase method) :	4.1	mg/dl	3.4 - 7.0
Bun :	16.7	mg/dl	6-20
Creatinine , (Serum by Enzymatic reaction) :	0.82	mg/dl	0.5-1.2
S.G.P.T (ALT) : (Serum by IFCC method)	27.6	U/L	0 - 40
S.G.O.T (AST) : (Serum by IFCC method)	29.8	U/L	0 - 37
ALK.PHOSPHATASE : (Serum by PNP method)	122	U/L	40-129
G.G.T :	42.8	U/L	8 - 78
<u>BILIRUBIN</u>			
Total :	0.46	mg/dl	Up to 1.2
Direct :	0.22	mg/dl	0-0.7
Indirect :	0.24	mg/dl	0 - 0.5
<u>SERUM PROTEINS</u>			
Total Protein (Serum by Biuret method) :	6.40	gms/dl	6.4 - 8.5
Albumin (Serum by BCG method) :	4.03	gms/dl	3.97-4.94
Globulins :	2.37	gms/dl	2.3 - 3.5
A/G Ratio :	1.7		0.9 - 2.9

Dr. Gayatri M. Mehta
 M.D. Pathology
 Reg. No. G-32218

DR. GAYATRI MEHTA
 MD(PATHOLOGY)

DR. ANAND D. PARIKH
 MD(PATHOLOGY)

LAB USE ONLY (Entered by :GM Enter Date/Time:25/02/2024 11:49:00) (Verify by :GM Verify Date/Time:25/02/2024 11:49:00)



Vidhi Diagnostics | Pathology Department

L-86, Swatantra Senani Nagar, Opp. Akhbarnagar Petrol Pump, Nr. Akhbarnagar Circle, Nava-Vadaj, Ahmedabad - 380 013.

M. - Pathology : 8849893954, Ph. : 079-27621406, M. 98799 29406, 98250 09406, E-mail : vidhidiagnostics@gmail.com, Web. : www.vidhidiagnostics.com

Time (Pathology) : Mon. to Sat. 8.30 am to 8.00 pm, Sunday 9 am to 12 Noon

Pathology means science behind medicine

CT SCAN & CBCT FACILITY NOW AVAILABLE



Patient's name : BHARVAD DOLUBHAI
 Age/Sex : 56 Years/Male
 Referred by : Dr. MEDIWHEEL
 Collection Time : 12:57

Reg. ID : P-6263-23
 Accession : 22772
 Order Dt/time : 24/02/2024 12:57

Thyroid Function Test

Sample Type: Serum

Test Name	Result	Units	Biological Reference Interval
TOTAL T3 :	1.35	ng/ml	0.84 - 2.0
TOTAL T4 :	6.56	µg/dL	5.1 - 14.0
TSH(Ultra sensitive) :	2.00	µIU/mL	0.27 - 4.2

PROSTATE SPECIFIC ANTIGEN

Sample Type: Serum

Test Name	Result	Units	Biological Reference Interval
PSA : <i>CHEMILUMINESCENCE</i>	2.51	ng/ml	0 - 4

Measurement of total PSA alone may not clearly distinguish between benign prostatic hyperplasia (BPH) from cancer, this is especially true for the total PSA values between 4-8 ng/mL.

Percentage of free PSA = free PSA/total PSA X 100

Percentage of free PSA: Patients with prostate cancer generally have a lower percentage of Free PSA than patients with benign prostatic hyperplasia. Percentage Free PSA of less than 25% is a high likelihood of prostatic cancer.

Dr. Gayatri M. Mehta
 M. D. (Pathol)
 Reg. No. G-32215

DR GAYATRI MEHTA
 MD(PATHOLOGY)

DR. ANAND D. PARIKH
 MD(PATHOLOGY)

LAB USE ONLY (Entered by :GM Enter Date/Time:25/02/2024 11:50:00) (Verify by :GM Verify Date/Time:25/02/2024 11:50:00)



Vidhi Diagnostics | Pathology Department

L-86, Swatantra Serani Nagar, Opp. Akhbarnagar Petrol Pump, Nr. Akhbarnagar Circle, Nava-Vadaj, Ahmedabad - 380 013.

M. - Pathology : 8849893954, Ph. : 079-27621406, M. 98799 29406, 98250 09406, E-mail : vidhidiagnostics@gmail.com, Web. : www.vidhidiagnostics.com

Time (Pathology) : Mon. to Sat. 8.30 am to 8.00 pm, Sunday 9 am to 12 Noon

Pathology means science behind medicine

CT SCAN & CBCT FACILITY NOW AVAILABLE



Patient's name : BHARVAD DOLUBHAI
Age/Sex : 56 Years/Male
Referred by : Dr. MEDIWHEEL
Collection Time : 12:57

Reg. ID : P-6263-23
Accession : 22772
Order Dt/time : 24/02/2024 12:57

Urine Analysis

Sample Type: Urine

Test Name	Result	Units	Biological Reference Interval
<u>Physical Examination</u>			
Quantity :	20	ml	0 - 500 ml
Colour :	Yellow		Pale Yellow
Transparency :	Slight Turbid.		Clear
Reaction :	Acidic		4.6 - 8.0
Specific Gravity :	1.025		1.016 - 1.022
Sediment :	Present		
<u>Chemical Examination</u>			
Albumin :	Present (+)		Absent
Sugar :	Present (++++)		Absent
Acetone :	Absent		Absent
Bile Salts :	Absent		Absent
Bile Pigments :	Absent		Absent
Urobilogen :	Absent		Absent
Nitrites :	Absent		Absent
<u>Microscopic Examination</u>			
Red blood Cells :	2-3	/h.p.f	Absent
Pus Cells :	2-3	/h.p.f	Absent
Epithelial Cells :	1-2	/h.p.f	< 10.0
Amorphous :	Absent	/h.p.f	Absent
Bacteria :	Absent	/h.p.f	Absent
Crystals :	Absent	/h.p.f	Absent
Casts :	Absent	/h.p.f	Absent
Fungus :	Not seen	/h.p.f	Absent

Dr. Gayatri M. Mehta

M. D. (Patho)

Reg. No. G-32215

DR. ANAND D. PARIKH
MD(PATHOLOGY)



Printed by : GM Enter Date/Time: 25/02/2024 11:51:00 (Verify by : GM Verify Date/Time: 25/02/2024 11:51:00)

Vidhi Diagnostics | Pathology Department

L-86, Swatantra Senani Nagar, Opp. Akhbarnagar Petrol Pump, Nr. Akhbarnagar Circle, Nava-Vadaj, Ahmedabad - 380 013.

M. - Pathology : 8849893954, Ph. : 079-27621406, M. 98799 29406, 98250 09406, E-mail : vidhidiagnostics@gmail.com, Web. : www.vidhidiagnostics.com

Time (Pathology) : Mon. to Sat. 8.30 am to 8.00 pm, Sunday 9 am to 12 Noon

Pathology means science behind medicine

CT SCAN & CBCT FACILITY NOW AVAILABLE



भारत सरकार
Government of India



भरवाद दोलुभाई
Bharvad Dolubhai
जन्म तारीख/DOB: 01/06/1967
पुरुष/ MALE

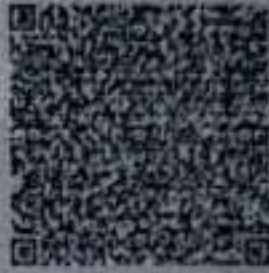

श्री. च. शर्मा

4909 9153 5696

भारत सरकार, भारती अड्डा