

ru0
CHEST PA

AMRUTHA SAI DIAGNOSTIC
MRS B VAISHALI 31Y

01

27-Jan-24

Acq Time: 04:36 PM

Left

3520 X 4280

11-387 569

MRS B VAISHALI 31Y 01 CHEST PA 27-Jan-24 MEDWHEEL

AMRUTHA SAI DIAGNOSTIC CENTRE, OPP. BALAJI KALYANAMANDAPAM, SRINIVASA NAGAR, ANANTAPUR, 8688984900



AMRUTHA SAI DIAGNOSTIC CENTRE



email : amruthasailab@gmail.com

ISO.9001 : 2015 Certificate Number : 1080551126

Name :- Mrs B Vaishali

Age/Sex :- 31 Y/Female

Date :- 27-01-2024

Ref.by :- BOB Health

ID.No:- D4/2024, BOBS6695 , , BC-305098

EMPLOYEE MEDICAL CHEK UP FORM

Physical Examination :-

Height :- 147 cms.

Weight :- 45 kgs.

Abdomen (CMS) :- 72 cms

Chest Expir(CMS):- 60
Chest Insp(CMS) : 65

Body mass index(BMI) :- 21.1

Pulse Rate :- 74 minute. (Regular / Abnprmal)

Skin :- *None* Open Lesions :- *None*

Oral Hygeine : *Good*

Complaints if Any :- *None*

Family History :- *None*

Complaints if Any :- *None*

Systemic Examination (Abnormality -- if Yes Please Explain) :-

- CVS - Yes / No
- CNS - Yes/ No
- GI Tract - Yes/No
- Abdomen - Yes/ No
- Respiratory Tract - Yes/ No

INVESTIGATIONS : (N= Normal, R= See Report)

- Complete Blood Picture With ESR = *None*
- Complete Urine Examination = *None*
- FBS, PLBS = *None*
- USG = *None*
- Chest X-Ray = *None*

- * ECG = *None*
- * LFT = *None*
- * Cholesterol = *None*
- * 2D ECHO = *None*

Diagnosis (If Any) :- *None*

RECOMMENDATIONS / IMPRESION :- *None*

Dr. V. Narayanappa
 PHYSICIAN SIGNATURE, FCGP.
 PHYSICIAN & SURGEON
 Regd.No. 88543
 Authorised Doctor,
 For State Bank of Inida
 ANANTAPUR.

Under AP Govt. Regd. Diagnostic Centre R.No.860/2022

Genuineness is our gene



AMRUTHA SAI DIAGNOSTIC CENTRE

email : amruthasailab@gmail.com



ISO.9001 : 2015 Certificate Number : 1080551126

Patient Name : Mrs B Vaishali

Sex : Female Age : 31 Yrs

Id.No : 04/24

Bill Date : 27-01-2024

Report Date : 28-01-2024

Ref. by : Mediwheel Health

Address : A T P

LAB REPORT

Blood For :-

Parameter	Findings	Reference Range
Complete Haemogram (CBP) :-		
Haemoglobin % (C M G)	: 10.2 gm %	F : 11.0- 16.0 gms %
Total WBC Count	: 9500 ce/cu mm	A : 4000 - 11000 ce/cu mm
Differential WBC Count	: Neutrophils - 55 % Lymphocytes - 38 % Eosinophils - 05 % Monocytes - 02 % Basophils - 00 %	45 - 65 % 25 - 45 % 01 - 06 % 02 - 08 % 00 - 01 %
E S R (Westergren Method)	: 22 mm/ 1 hr	F : 02 - 20 mm/ 1 hr
RBC Count	: 3.4 mil/cu mm	F : 3.5 - 5.5 mil/cu mm
Platelet Count	: 2.6 Lach/cu mm	1.5 - 4.0 Lach/cu mm
Packed Cell Volume (PCV)	: 31.3 %	F : 36 - 47 %
Mean Corpuscular Volume (MCV)	: 82.5 fl	82 - 92 fl
Mean Corpuscular Haemoglobin (MCH)	: 26.3 pg	27 - 32 pg
Mean Corpuscular Haemoglobin Concentration (MCHC)	: 30.5 %	32 - 36 %
Blood Group & Rh Type	: "B" Positive(+Ve)	

TEST NAME	METHOD	VALUE	UNITS
GLYCOSYLATED HAEMOGLOBIN (Hb A1 c) %	H.P.L.C	5.55	%

Bio.Ref.Interval. :-

Bio.Re.Interval. : As Per ADA Guidelines

Below 5.7 %	: Normal
5.7 % - 6.4 %	: Pre Diabetic
> = 6.5 %	: Diabetic

Guidance For Known Diabetics

BELOW 6.5 %	- Good Control
6.5 % - 7.0 %	- Fair Control
7.0 % - 8.0 %	- Unsatisfactory Control
> 8 %	- Poor Control

Method : Fully Automated H.P.L.C method.

@ Suggested clinical Correlation, If there is need, kindly discuss.

S. Vijaya Lakshmi
S. Vijaya Lakshmi
M.Sc (Biochemistry)

Under AP Govt. Regd. Diagnostic Centre R.No.860/2022

Genuineness is our gene



AMRUTHA SAI DIAGNOSTIC CENTRE

email : amruthasailab@gmail.com



ISO.9001 : 2015 Certificate Number : 1080551126

Patient Name : Mrs B Vaishali

Sex : Female Age : 31 Yrs

Id.No : 04/24

Bill Date : 27-01-2024

Report Date : 28-01-2024

Ref. by : Mediwheel Health

Address : A T P

LAB REPORT

Blood For :-

Parameter	Findings	Reference Range
LIPID PROFILE :-		
Cholesterol Total	: 180 mg/dl	150 - 260 mg/dl
H D L Cholesterol	: 41 mg/dl	F : 45 - 65 mg/dl
L D L Cholesterol	: 92 mg/dl	66 - 178 mg/dl
V L D L Cholesterol	: 44 mg/dl	5 - 40 mg/dl
Triglycerides	: 178 mg/dl	36 - 165 mg/dl
Fasting Blood Sugar	: 77 mg/dl	65 - 110 mg/dl
Post Prandial Blood Sugar	: 109 mg/dl	80 - 160 mg/dl
Renal Function Test (RFT) :-		
B U N	: 10 mg/dl	7 - 18 mg/dl
Serum Creatinine	: 0.8 mg/dl	0.7 - 1.4 mg/dl
Serum Uric Acid	: 4.2 mg/dl	3.0 - 5.7 mg/dl
LIVER FUNCTION TEST (LFT) :-		
Bilirubin Total	: 0.6 mg/dl	0.1 - 1.0 mg/dl
Bilirubin Direct	: 0.11 mg/dl	0.0 - 0.25 mg/dl
Bilirubin Indirect	: 0.5 mg/dl	0.2 - 0.8 mg/dl
Total Proteins	: 6.8 gm/dl	6.0 - 8.0 gm/dl
Albumin	: 4.1 gm/dl	3.7 - 5.3 gm/dl
Globulins	: 3.0 gm/dl	2.5 - 4.5 gm/dl
A / G Ratio	: 2.1 : 1	1.2 - 2.5 : 1
S G O T (A S T)	: 21 IU/L	Upto - 40 IU/L
S G P T (A L T)	: 30 IU/L	Upto - 47 IU/L
Alkaline Phosphatase (ALP)	: 170 IU/L	A : 100 - 290 IU/L
Gamma Glutamyl Transferase (GGT)	: 22 IU/L	F : Upto - 30 IU/L

@ Suggested clinical Correlation, If there is need, kindly discuss.

S. Vijaya Lakshmi
S. Vijaya Lakshmi
M.Sc (Biochemistry)

Under AP Govt. Regd. Diagnostic Centre R.No.860/2022

Genuineness is our gene



AMRUTHA SAI DIAGNOSTIC CENTRE

email : amruthasailab@gmail.com



ISO.9001 : 2015 Certificate Number : 1080551126

Patient Name : Mrs B Vaishali

Sex : Female Age : 31 Yrs

Id.No : 04/24

Bill Date : 27-01-2024

Report Date : 28-01-2024

Ref. by : Mediwheel Health

Address : A T P

LAB REPORT

Complete Urine Analysis(C.U.A) :-

Physical Examination :-

Colour	: Yellow	Transparency	: Clear
Reaction	: Acidic	Sediment	: NIL
Sp.Gravity	: 1.010	pH	: 6.0

Chemical Examination :-

Sugar	: Absent	Proteins	: Absent
Bile Salts	: Absent	Bile Pigments	: Absent
Urobilinogen	: Normal	Ketone Bodies	: Negative
Blood	: Absent		

Microscopic Examination :-

Pus Cells	: 5 - 6 /hpf	E.P.Cells	: 4 - 5 /HPF
RBC's	: Absent	Casts	: Absent
Crystals	: Absent	Deposits	: Absent
Bacteria	: Absent		

@ Suggested clinical Correlation, If there is need, kindly discuss.

S. Vijaya Lakshmi
 S. Vijaya Lakshmi
 M.Sc (Biochemistry)

Note:- Amrutha Sai Diagnostic Centre . (Fully Automated A/C Laboratory)
***** Since - 25 Years *****

Opp.Balaji Kalyana Mantapam, Near RTC Bus Stand, Reliance Mart Road,
Srenivasa Nagar, ANANTHAPURAM. CELL - 86 88 984900

Under AP Govt. Regd. Diagnostic Centre R.No.860/2022

Genuineness is our gene



AMRUTHA SAI DIAGNOSTIC CENTRE

email : amruthasailab@gmail.com



ISO.9001 : 2015 Certificate Number : 1080551126

Patient Name : Mrs B Vaishali

Sex : Female Age : 31 Yrs

Id.No : 04/24

Bill Date : 27-01-2024

Report Date : 28-01-2024

Ref. by : Mediwheel Health

Address : A T P

XRAY-CHEST (PA) VIEW

- Trachea is central
- Both th lung fields appear normal.
- Hilal shadows are with in normal limits.
- Pulmonary vasculatures are normal.
- Cardia is normal in size.
- Both domes of the diaphragm are smooth.
- Both costophrenic recesses are clear.
- Visualized bonesand soft tissue showds appear normal.

IMPRESSION :- NORMAL X-RAY.

⊗ Suggested clinical Correlation, If there is need, kindly discuss

Dr. K. R. ANANTHAPURAM, MD (R)
RADIOLOGIST SIGNATURE
Specialist in Ultra Sound
Radio Diagnostics & C.T Scan
Asst. Clinical Surgeon
Govt. Medical College &
General Hospital
ANANTHAPURAM

Note:- Amrutha Sai Diagnostic Centre . (Fully Automated A/C Laboratory)
***** Since - 25 Years *****

Opp.Balaji Kalyana Mantapam, Near RTC Bus Stand, Reliance Mart Road,
Srenivasa Nagar, ANANTHAPURAM. CELL - 86 88 984900

Under AP Govt. Regd. Diagnostic Centre R.No.860/2022

Genuineness is our gene



AMRUTHA SAI DIAGNOSTIC CENTRE

email : amruthasailab@gmail.com



ISO.9001 : 2015 Certificate Number : 1080551126

Name : Mrs. B VAISHALI

Age/Gender : 31 Years / Female

Ref.By : SELF

Req No. : SMN2412685

Sample Type : Serum

Client Name : AMRUTHA SAI DIAGNOSTIC CENTER

Vial ID : 723014

Collected On : 27-Jan-2024 08:00 AM

Registered On : 28-Jan-2024 08:29 AM

Reported On : 28-Jan-2024 11:13 AM

Client Code : CMLAPP10

THYROID PANEL-I

Test Name	Observed Values	Units	Biological Reference Intervals
* TOTAL TRIIODOTHYRONINE (T3) Method:ECLIA	1.21	ng/mL	0.82 - 2.0 Pregnancy: 1st Trimester: 0.81-1.90 2nd & 3rd Trimester: 1.0-2.6
* TOTAL THYROXINE (T4) Method:ECLIA	9.68	ug/dl	5.1 - 14.1 Pregnancy: 1st Trimester: 4.6-16.5 2nd & 3rd Trimester: 4.6-18.5
* TSH Method:ECLIA	1.96	µU/mL	Adult : 0.35 – 5.5 Pregnancy: 1 st trimester: 0.3- 4.5 2 nd trimester: 0.5- 4.6 3 rd trimester: 0.8- 5.2

INTREPRATATION:

The determination of T3 is utilized in the diagnosis of T3hyperthyroidism,the detection of early stages of hyperthyroidism and for indicating a diagnosis of thyrotoxicosis facillia.

The determination of T4 can be utilized for the following indications: the detection of hyperthyroidism, the detection of primary and secondary hypothyroidism, and the monitoring of TSH-suppression therapy.

The determination of TSH serves as the initial test in thyroid diagnostics.Even very slight changes in the concentrations of the free thyroid hormones bring about much greater opposite changes in the TSH level. Accordingly,TSH is a very sensitive and specific parameter for assessing thyroid function and is particularly suitable for early detection or exclusion of disorders in the central regulating circuit between the hypothalamus, pituitary and thyroid.

Muhammad Khaled M.Sc
LAB MANAGER



———— End Of The Report ————

Dr.Tamkinath Fatima,MD
CONSULTANT BIOCHEMIST



Please Correlate With Clinical Findings If Necessary Discuss This Is an Electronically Authenticated Report

Under AP Govt. Regd. Diagnostic Centre R.No.860/2022

Genuineness is our gene

HR 102 /bpm

27.01.2024 10:08:06

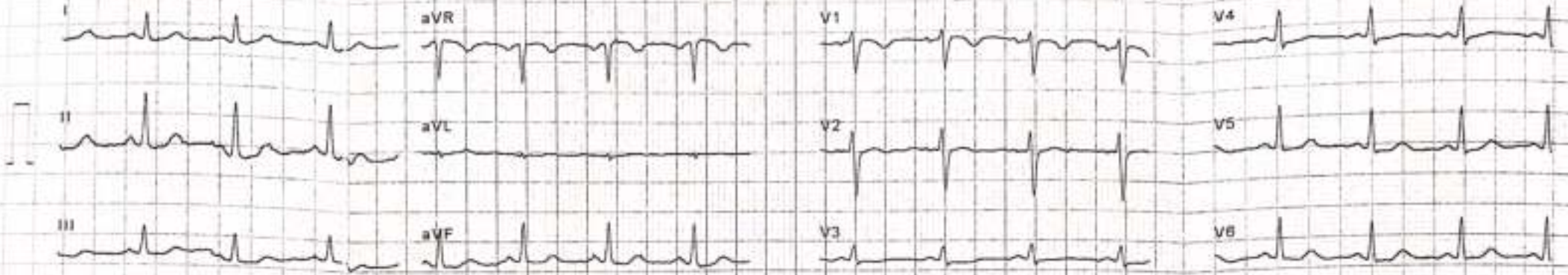

25 mm/s, 10 mm/mV

LP 25 Hz, AC 50 Hz

Sequential

Poor lead quality

AT-1 G2 (1070.006301), 1,2,1

SCHILLER Part No. 2.157044M CE 0123

SCHILLER Part No. 7.157044M CE 0123 R 00

SCHILLER Part No. 2.157044M CE 0123

SCHILLER Part No. 2.157044M CE 0123 R 00

27.01.2024 10:08:06

Borderline-ECG

- Sinus tachycardia
- Normal electrical axis
- Nonspecific T abnormality
- Nonspecific ST abnormality (depression)

Unconfirmed report

Dr. V. Vaishali

Date: 27/01/24

Time: 10:08 AM

Vaishali

HR 102 /bpm

RR	587 ms	P axis	65°
P	94 ms	QRS axis	56°
PR	116 ms	T axis	25°
QRS	74 ms		
QT	300 ms		
QTc (Bazett)	392 ms		
Sokolow	1.79 mV		
Cornell	0.20 mV		
Lewis	- mV		
Romhilt	-		

Dr. V. Narayanappa, M.B.B.S., D.C.P.

PHYSICIAN & SURGEON
Regd. No. 88543
Authorised Doctor,
For State Bank of India
ANANTAPUR.

27.01.2024 10:08:06

Name

Patient ID: _____
 Date of Birth: _____
 Gender: _____
 Pacemaker: _____
 Height: _____ cm
 Weight: _____ kg
 BP: _____ / _____ mmHg
 Medication: _____
 Remark: _____

AT-1 G2 (1070.006301), 1.2.1

AT-1 G2 (1070.006301), 1.2.1



PT NAME: MRS B VAISHALI

AGE/SEX: 31 Y/F

REF.BY: DR AMRUTH SAI DIAGNOSTICS

DATE: 27.01.2024

ULTRASOUND SCANNING OF WHOLE ABDOMEN

FINDINGS:

- LIVER** : Normal in size with normal echotexture, no focal lesions were seen
- PORTAL VEIN** : Normal
- GB** : Well distended, wall thickness within normal limit, no calculi /no sludge noted.
- CBD** : Normal
- SPLEEN** : Normal in size and echo texture, no focal lesions were seen
- PANCREAS** : Normal in size and echo texture, no focal lesions were seen
- PARAAORTIC & PARA ILIAC REGION:** Nil significant
- RIGHT KIDNEY:** Measures: 9.2 x 4.2 cm
Echogenicity: Normal
Hydronephrosis: Nil
Calculi: Nil
- LEFT KIDNEY** : Measures: 9.5 x 4.6 cm
Echogenicity: Normal
Hydronephrosis: Nil
Calculi: Nil
- URINARY BLADDER** : Well distended. Normal wall thickness.
- UTERUS** : Normal in size measuring 8.6 x 3.5 x 5.5m. ET is 9 mm. No focal lesions are seen.
- RIGHT OVARY** : Bulky in size 4.8 x 4.3 cm and volume of 25.5 cc with multiple tiny immature follicles and central echogenic stroma.
- LEFT OVARY** : Bulky in size and volume of 25.5 cc with multiple tiny immature follicles and central echogenic stroma.
- FREE FLUID** : Nil

No bowel wall thickening

IMPRESSION:

✓ **BILATERAL PCOD MORPHOLGY.**

**Needs clinical correlation. Suggested further evaluation if clinically required.*

DR. HARISH REDDY T MD
CONSULTANT RADIOLOGIST
Consultant Radiologist
Regd.No. APMC108167



Care & Cure Hospitals

2D ECHO CARDIOGRAM- COLOUR DOPPLER STUDY

NAME: MRS.B.VAISHALI	AGE/GENDER: 31Y/FEMALE	DATE: 27 /01/2024
REFERRED BY:-	MRNO:-	OP/IP NO:-
ECHO DONE BY:- DR.R.KATYAYINI	S.NO:-	TAPE NO:-

MITRAL VALVE :- NORMAL
AORTIC VALVE :- NORMAL
TRICUSPID VALVE :- NORMAL
PULMONARY VALVE :- NORMAL
RIGHT ATRIUM :- NORMAL
RIGHT VENTRICLE :- NORMAL
LEFT ATRIUM :- 2.9 cm
LEFT VENTRICLE :- NO LV RWMA
*EDD :- 3.8 cm IVSD :- 0.8 cm EF : 60 %
*ESD :- 2.7 cm PWD :- 0.9 cm FS : 30 %
*EDV :- MI SV :- MI EF :- %
IAS :- INTACT
IVS :- INTACT
AORTA :- 2.6 cm
PULMONARY ARTERY :- NORMAL
PERICARDIUM :- NORMAL
INTRACARDIAC MASSES :- NO
IVC/SVC/CS :- NORMAL
PULMONARY VEINS :- NORMAL
OTHERS :-

COLOUR FLOW MAPPING & DOPPLER MR:-NO AR:-NO TR:-1+ PR:- NO DOPPLER

MITRAL :- E= 0.8 m/sec A=0.5 m/sec. EDT= ms
TDI :- E/E'- A':-
AORTA :- VMAX = 1.3 m/sec
PULMONARY :- VMAX = 0.9 m/sec
TRICUSPID :- RVSP = 18 mmHg
OTHERS :- NO COARCTATION OF AORTA

ECHO DIAGNOSIS:-

- 1 NORMAL SIZED CHAMBERS & VALVES
- 2 NO LV RWMA
- 3 TRIVIAL TR, NO PAH
- 4 NORMAL LV SYSTOLIC FUNCTION (EF: 60 %)
- 5 NORMAL RV FUNCTION
- 6 NO PE/CLOT/VEGETATION

Katyayini

Dr. R. KATYAYINI
MBBS., MD(Gen Med), DrNB(Cardiology)
Consultant Interventional Cardiologist
APMC Reg.No:77567
CONSULTANT CARDIOLOGIST

#13-2-392-4, Care & Cure Circle, NTR Marg, Near RTC Bus-Stand, Ananthapuramu - 515001.
Ph:08554 - 220555, 278999 Cell: 74166 84286, e-mail: careandcureatp@gmail.com website:www.careandcurehospitals.com

Patient name	VAISHALI	Age/Sex	- / Female
Patient ID	49101320240127	Visit no	1
Referred by		Visit date	27/01/2024

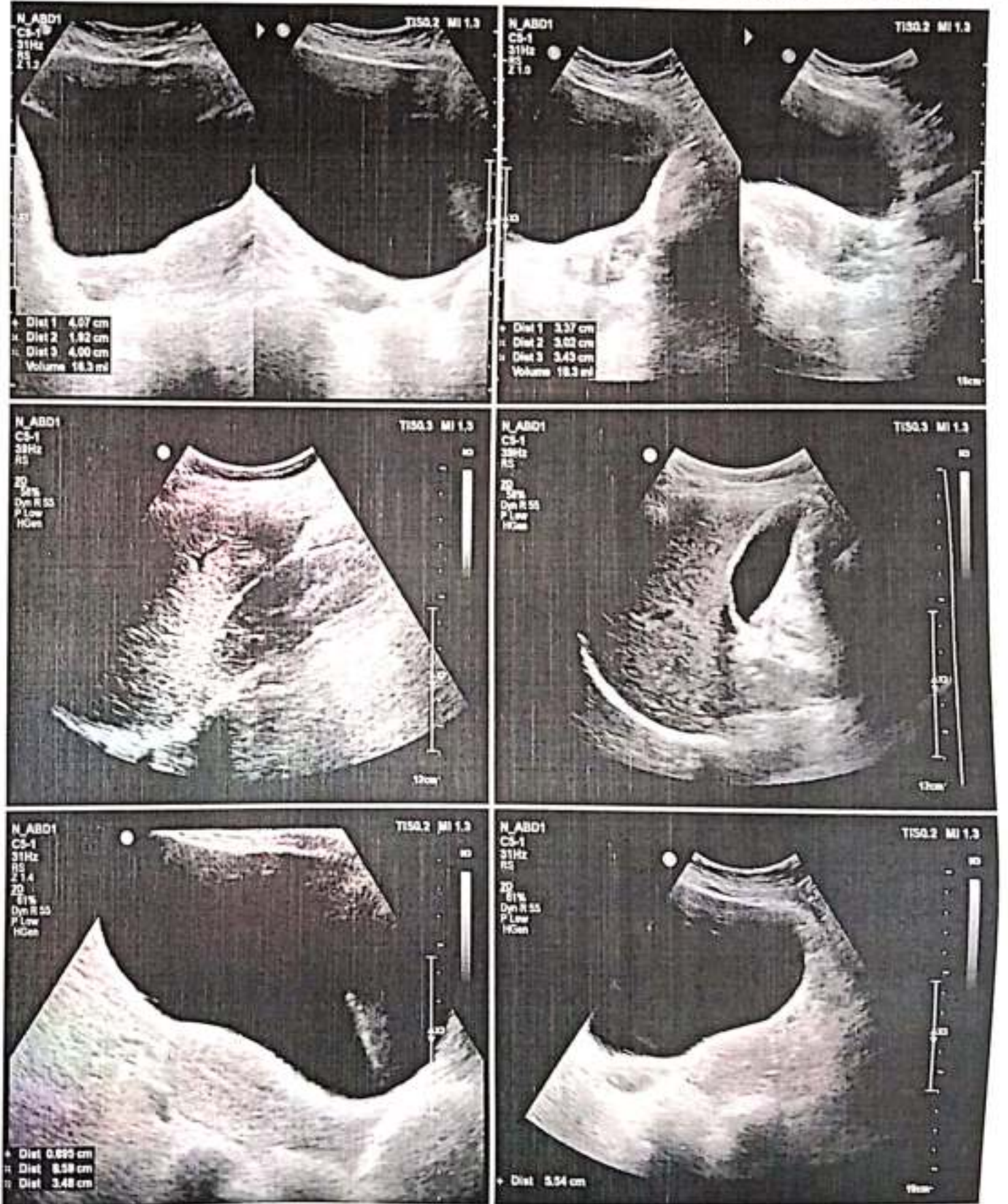

PHILIPS B VAISHALI 31Y INSURANCE

ME 1.3 1/27/2021

24 01 27 105124 Care & Cure Hospital anantl TIS 0.4 10:56:12 AM

Adult Echo

S5-1

39 Hz

13.0cm

2D

HGen

Gn 34

C 50

3/2/0

75 mm/s



(G)
P 11 R
1.6 12



మీ ఆధార్ సంఖ్య / Your Aadhaar No. :

9739 0030 4033

ఆధార్ - సామాన్యుని హక్కు



భారత ప్రభుత్వం

GOVERNMENT OF INDIA

బందారు వైశాలి
Bandaru Vaishali



జన్మ సంవత్సరం / Year of Birth: 1992
స్త్రీ / Female



9739 0030 4033

ఆధార్ - సామాన్యుని హక్కు



GPS Map Camera

Ananthapur, Andhra Pradesh, India

13-3-69, Azad Nagar, Adimurthy Colony, Kamala Nagar, Ananthapur,
Anantapur, Andhra Pradesh 515001, India

Lat 14.686136°

Long 77.598521°

27/01/24 08:44 AM GMT +05:30



Google



CamScanner

- ఆధార్ లేకమంతటా అమోదించబడుతుంది.
- ఆధార్ భవిష్యత్తులో ప్రభుత్వ మరియు ప్రభుత్వేతర సేవలు అందచేయడంలో పోషించబడుతుంది.
- Aadhaar is valid throughout the country.
- Aadhaar will be helpful in availing Government and Non-Government services in future.



భారత విశిష్ట గుర్తింపు ప్రాథికార సంస్థ
UNIQUE IDENTIFICATION AUTHORITY OF INDIA

చిరువారూ: 17/552-అ2, బి యస్ యస్ కాలనీ
 బి యస్ యస్ కాలనీ, గుంతకల్, ఆనండాపూర్
 ఆంధ్రా ప్రదేశ్, 515801

Address: D/O Bandaru
 Sreenivasulu, 17/552-a2, B s
 s colony, b s s colony,
 Guntakal, Guntakal,
 Anantapur, Andhra Pradesh,
 515801

1947
 1800 180 1947

help@uidai.gov.in

www.uidai.gov.in

పి.ఎ. బోర్డు పి.ఎ. 1947,
 పి.ఎ.కాలనీ-515801

GPS Map Camera



Ananthapur, Andhra Pradesh, India
 13-3-69, Azad Nagar, Adimurthy Colony, Kamala Nagar, Ananthapur,
 Anantapur, Andhra Pradesh 515001, India
 Lat 14.686136°
 Long 77.598521°
 27/01/24 08:44 AM GMT +05:30



 **GPS Map Camera**



Ananthapur, Andhra Pradesh, India

13-3-69, Azad Nagar, Adimurthy Colony, Kamala Nagar, Ananthapur,
Anantapur, Andhra Pradesh 515001, India

Lat 14.686136°

Long 77.598521°

27/01/24 08:43 AM GMT +05:30