



NABH



NABL



No.1



UNITED HOSPITAL

Care Par Excellence  
Jayanagar, Bangalore

### Out Patient Record

Patient Name : Mr.MANJUNATH.V  
 Age / Sex : 44 Years / Male  
 Spouse / Father Name : VENKATAPPA  
 Address : NO 71, GADIPLAY KATTRIGUPPE,  
 Bengaluru Urban, Karnataka, INDIA.

UHID : UHJA24003083  
 OP NO/Reg Dt : 05-07-2024 08:31 AM  
 Department :  
 Referred By :  
 Consultant : Dr.Preventive Health Check Up  
 KMC No. : Dr.Ashwatha. Poetha.

#### Complaints / Findings / Observations :

Hypothy. T. Thyroxine 100mcg.

HT: 168cm  
 WD: 72.7 kg  
 BP: 124/72  
 SpO2: 98%  
 PR: 78b/min

#### Investigations:

TSH - 10.29

#### Treatment / Care of Plan / Provisional Diagnosis :

TSH / FT3 / FT4

Tab. Thyroxine 100mcg.  
 1-0-0

#### Follow Up Advice :

Signature of the Doctor



NABH



NABL



No.1



UNITED HOSPITAL

Care Par Excellence  
Jayanagar, Bangalore

### Out Patient Record

Patient Name : Mr. MANJUNATH.V  
 Age / Sex : 44 Years / Male  
 Spouse / Father Name : VENKATAPPA  
 Address : NO 71, GADIPLAY KATTRIGUPPE,  
 Bengaluru Urban, Karnataka, INDIA,

UHID : UHJA24003083  
 OP NO/Reg Dt : 05-07-2024 08:31 AM  
 Department :  
 Referred By :  
 Consultant : Dr. Preventive Health Check Up  
 KMC No. : Dr. Shuetta (Ophtho)

### Complaints / Findings / Observations :

$$V_n \left\{ \begin{array}{l} 6/6P \\ 6/6P \end{array} \right\} \sim 10$$

Tab Thyroxine  
100mg

### Investigations:

My: ov Normal

### Treatment / Care of Plan / Provisional Diagnosis :

Fundus ov CD at 0.2:1  
Rx +1

If: ov Presbyopia

### Follow Up Advice :

BE: +1.25 DS for near (N6)

(only reading glasses)

Signature of the Doctor  
Dr. Shuetta

ECG 99 WCT0512 ON 106

ID: 24003083

Name: mr mahjunath v

Birth date: / /

mmHg

Indication:

Symptoms:

History:

HR: rate

PR: dur

QT/QTc (E): int

QRS/T axis

V5/SV1 amp

V5-SV1 amp

58 bpm

134 ms

80 ms

382/380 ms

48/ -69/ 50

1.71/ 1.16 mV

2.88 mV

1100 Sinus rhythm  
0102 ARTIFACT PRESENT  
9110 ok normal ECG \*\*

44 years

Unconfirmed Report  
Reviewed by:

10 mm/mV

10 mm/mV 25 mm/s Filter: HEO D 35 Hz

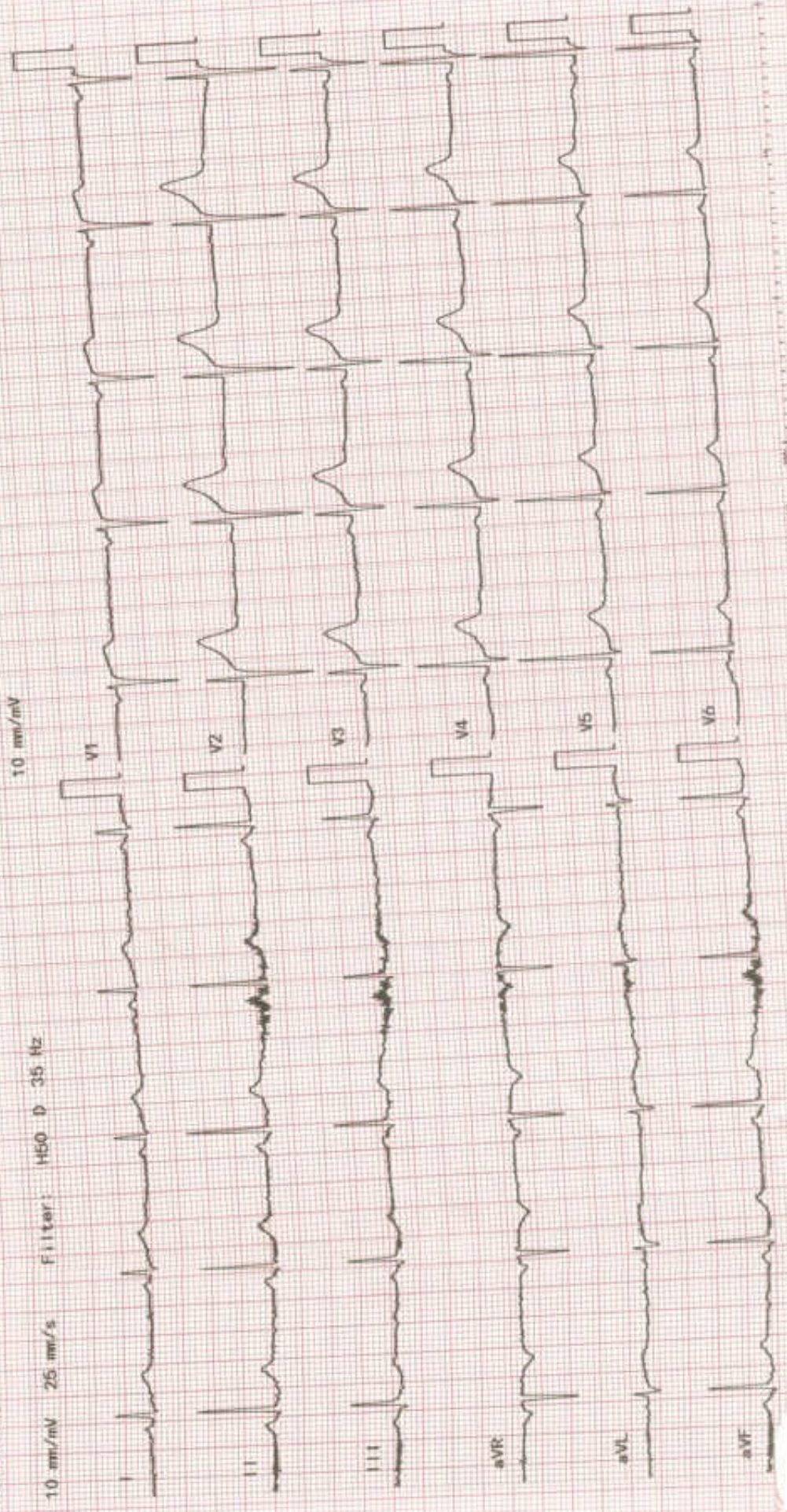



NABH



NABL



No.1



**UNITED HOSPITAL**  
Care Par Excellence  
Jayanagar, Bangalore

**DEPARTMENT OF LABORATORY MEDICINE**

Patient Name : Mr. MANJUNATH.V  
UHID : UHJA24003083  
Age/Sex : 44/Years Male  
Ward / Bed No :  
Reference : Dr. Preventive Health Check Up  
Station : MHC  
Payer Name : Mediwheel

Order No : 1000089518  
Registered On : 05/07/2024 08:31:54 AM  
Collected On : 05/07/2024 08:42:39 AM  
Reported On : 05/07/2024 12:15:12 PM  
Bill No : OPBJA240004292  
Mobile No : 7795724907  
Report Status : Final Report

Test Name	Result	Unit	Bio. Ref. Interval
<b>BIOCHEMISTRY</b>			
<b>FASTING GLUCOSE</b> (Method: Hexokinase)	104	mg/dL	ADA Guidelines < 100 mg/dl - Normal 100 to 125 mg/dl - Prediabetes ≥ 126 mg/dl - Diabetes
<b>POST PRANDIAL GLUCOSE</b> (Method: Hexokinase)	119	mg/dL	70-140 Sample: Whole blood (EDTA)
<b>GLYCOSYLATED HAEMOGLOBIN (HBA1C)</b>			
HBA1C (Method: HPLC)	5.7	%	ADA Guidelines < 5.7% - Normal 5.7 to 6.4% - Prediabetes ≥ 6.5% - Diabetes
Estimated Average Glucose (eAG) (Method: Calculated)	117	mg/dL	Sample: Serum
<b>THYROID PROFILE (TOTAL T3, TOTAL T4 &amp; TSH)</b>			
TOTAL T3 (Method: CLIA)	0.98	ng/mL	0.87-1.78
TOTAL T4 (Method: CLIA)	9.06	µg/dL	5.1-14.1
THYROID STIMULATING HORMONE (TSH) (Method: CLIA: Ultra-sensitive)	10.29	µIU/mL	0.34-5.60 Sample: Serum
<b>LIPID PROFILE</b>			
TOTAL CHOLESTEROL (Method: CHOD-POD)	242	mg/dL	ATP III Guidelines < 200 - Desirable 200-239 - Borderline high ≥ 240 - High
TRIGLYCERIDES (Method: Enzymatic GPO-POD)	200	mg/dL	< 150 - Normal 150-199 - Borderline High 200-499 - High ≥ 500 - Very High
HDL CHOLESTEROL (Method: ENZYMATIC METHOD)	53.7	mg/dL	< 40 - Low ≥ 60 - High



NABH



NABL



No.1

**UNITED HOSPITAL**Care Par Excellence  
Jayanagar, Bangalore**DEPARTMENT OF LABORATORY MEDICINE**

Patient Name : Mr. MANJUNATH.V  
 UHID : UHJA24003083  
 Age/Sex : 44/Years Male  
 Ward / Bed No :  
 Reference : Dr. Preventive Health Check Up  
 Station : MHC  
 Payer Name : Mediwheel

Order No : 1000089518  
 Registered On : 05/07/2024 08:31:54 AM  
 Collected On : 05/07/2024 08:42:39 AM  
 Reported On : 05/07/2024 12:15:12 PM  
 Bill No : OPBJA240004292  
 Mobile No : 7795724907  
 Report Status : Final Report

Test Name	Result	Unit	Bio. Ref. Interval
LDL CHOLESTEROL (Method: Calculated)	148.3	mg/dL	<100 - Optimal 100-129 - Near or above optimal 130-159 - Borderline high 160-189 - High ≥190 - Very high
VLDL CHOLESTEROL (Method: Calculated)	40.00	mg/dL	< 30
TOTAL CHOLESTEROL : HDL RATIO (Method: Calculated)	4.5		Low Risk: 3.3 - 4.4 Average Risk: 4.5 - 7.1 Moderate Risk: 7.2 - 11.0
LDL/HDL CHOLESTEROL RATIO (Method: Calculated)	2.7		< 2.5 Optimal
NON HDL CHOLESTEROL (Method: Calculated)	188.3	mg/dL	< 130
<b>LIVER FUNCTION TEST</b>			
TOTAL BILIRUBIN (Method:Dichlorophenyl Diazotization)	1.12	mg/dL	0.3-1.2
DIRECT BILIRUBIN (Method:Dichlorophenyl Diazotization)	0.19	mg/dL	0.0-0.2
INDIRECT BILIRUBIN (Method: Calculated)	0.94	mg/dL	0.2-1.0
TOTAL PROTEIN (Method:BIURET)	7.2	g/dL	6.6-8.3
ALBUMIN (Method:BCG)	4.13	g/dL	3.5-5.2
GLOBULIN (Method: Calculated)	3.07	g/dL	2.3-3.5
AG RATIO (Method: Calculated)	1.34		2:1
SERUM SGOT (Method:IFCC without PSP)	27	U/L	< 50
SERUM SGPT (Method:IFCC without PSP)	33	U/L	< 50

Sample: Serum



NABH



NABL



No.1



**UNITED HOSPITAL**  
Care Par Excellence  
Jayanagar, Bangalore

**DEPARTMENT OF LABORATORY MEDICINE**

Patient Name : Mr. MANJUNATH.V  
UHID : UHJA24003083  
Age/Sex : 44/Years Male  
Ward / Bed No :  
Reference : Dr. Preventive Health Check Up  
Station : MHC  
Payer Name : Mediwheel

Order No : 1000089518  
Registered On : 05/07/2024 08:31:54 AM  
Collected On : 05/07/2024 08:42:39 AM  
Reported On : 05/07/2024 12:15:12 PM  
Bill No : OPBJA240004292  
Mobile No : 7795724907  
Report Status : Final Report

Test Name	Result	Unit	Bio. Ref. Interval
ALKALINE PHOSPHATASE, SERUM (Method:PNPP AMP Buffer)	99	U/L	50-116
GGT (Method:IFCC)	73	U/L	< 55
<b>RENAL FUNCTION TEST</b>			
UREA (Method:Urease GLDH - Kinetic)	14.9	mg/dL	17-43
CREATININE (Method:Modified Jaffe, Kinetic)	0.95	mg/dL	0.9-1.3
<b>ELECTROLYTES</b>			
SODIUM (Method:ION SELECTIVE ELECTRODE)	139.8	mmol/L	136-145
POTASSIUM (Method:ION SELECTIVE ELECTRODE)	4.65	mmol/L	3.5-5.1
CHLORIDE (Method:ION SELECTIVE ELECTRODE)	101.1	mmol/L	98-107
BLOOD UREA NITROGEN(BUN) (Method:Urease GLDH - Kinetic)	7	mg/dL	7.93-20.07

Sample: Serum

**Dr. Shobha Emmanuel**  
MBBS, M.D(Pathology)  
CONSULTANT PATHOLOGIST  
KMC:66136



NABH



NABL



No.1

**UNITED HOSPITAL**Care Par Excellence  
Jayanagar, Bangalore**DEPARTMENT OF LABORATORY MEDICINE**

Patient Name : Mr. MANJUNATH.V	Order No : 1000089518
UHID : UHJA24003083	Registered On : 05/07/2024 08:31:54 AM
Age/Sex : 44/Years Male	Collected On : 05/07/2024 08:42:39 AM
Ward / Bed No :	Reported On : 05/07/2024 12:15:12 PM
Reference : Dr. Preventive Health Check Up	Bill No : OPBJA240004292
Station : MHC	Mobile No : 7795724907
Payer Name : Mediwheel	Report Status : Final Report

Test Name	Result	Unit	Bio. Ref. Interval
<b>HAEMATOLOGY</b>			
Sample: Whole blood (EDTA)			
<b>COMPLETE BLOOD COUNT(CBC)</b>			
HAEMOGLOBIN (Method:Photometric Measurement; Oxyhemoglobin method)	17.31	g/dL	13.5-17.5
PACKED CELL VOLUME/HEMATOCRIT (PCV/HCT) (Method: Calculated)	50.5	%	42-52
TOTAL WBC COUNT (TLC) (Method:Coulter Principle)	7450	Cells/Cum	4000-11000
<b>DIFFERENTIAL COUNT</b>			
NEUTROPHILS (Method:Optical/Impedance)	57.58	%	40-75
LYMPHOCYTES (Method:Optical/Impedance)	27.07	%	20-45
EOSINOPHILS (Method:Optical/Impedance)	6.59	%	0-6
MONOCYTES (Method:Optical/Impedance)	8.34	%	2-10
BASOPHILS (Method:Optical/Impedance)	0.42	%	0-2
RED BLOOD CORPUSCLES(RBC) (Method:Coulter Principle)	5.54	million/cum	4.5-5.9
MCV (Method:Derived from RBC Histogram)	91.1	fL	78-100
MCH (Method: Calculated)	31.2	pg	27-31
MCHC (Method: Calculated)	34.3	g/dL	31-37
RDW - CV (Method: Calculated)	12.6	%	11.5-14.5
PLATELET COUNT (Method:Electrical Impedance)	1.92	Lakhs/Cum	1.5-4.5



NABH



NABL



No.1

**DEPARTMENT OF LABORATORY MEDICINE**

Patient Name : Mr. MANJUNATH.V	Order No : 1000083518
UHID : UHJA24003083	Registered On : 05/07/2024 08:31:54 AM
Age/Sex : 44/Years Male	Collected On : 05/07/2024 08:42:39 AM
Ward / Bed No :	Reported On : 05/07/2024 12:15:12 PM
Reference : Dr. Preventive Health Check Up	Bill No : OPBJA240004292
Station : MHC	Mobile No : 7795724907
Payer Name : Mediwheel	Report Status : Final Report

Test Name	Result	Unit	Bio. Ref. Interval
MEAN PLATELET VOLUME(MPV) (Method:Derived from PLT Histogram)	8.61	fl	9-13
PLATELET DISTRIBUTION WIDTH (PDW) (Method: Calculated)	16.5	fl	9-19
<b>ERYTHROCYTE SEDIMENTATION RATE(ESR)</b> (Method:Modified Westergren Method)	03	mm/hour	1-15
Sample: Whole blood (EDTA)			
<b>BLOOD GROUPING &amp; RH TYPING</b>			
ABO Group (Method:Agglutination Method)	B		
Rh Factor (Method:Agglutination Method)	Negative		
<u>Interpretation Notes</u>			
Note: Both forward and reverse grouping performed			

**Dr. Shobha Emmanuel**  
 MBBS, M.D(Pathology)  
 CONSULTANT PATHOLOGIST  
 KMC:66136





NABH



NABL



No.1

**UNITED HOSPITAL**Care Par Excellence  
Jayanagar, Bangalore**DEPARTMENT OF LABORATORY MEDICINE**

Patient Name : Mr. MANJUNATH.V

UHID : UHJA24003083

Age/Sex : 44/Years Male

Ward / Bed No :

Reference : Dr. Preventive Health Check Up

Station : MHC

Payer Name : Mediwheel

Order No : 1000089518

Registered On : 05/07/2024 08:31:54 AM

Collected On : 05/07/2024 08:42:39 AM

Reported On : 05/07/2024 12:15:12 PM

Bill No : OPBJA240004292

Mobile No : 7795724907

Report Status : Final Report

Test Name	Result	Unit	Bio. Ref. Interval
-----------	--------	------	--------------------

**CLINICAL PATHOLOGY**

Sample: Urine

**URINE EXAMINATION, ROUTINE  
PHYSICAL EXAMINATION**

VOLUME	20	mL	
COLOUR	Pale Yellow		
APPEARANCE	Clear		
PH	5.5		5.0-8.0
SPECIFIC GRAVITY	1.015		1.005-1.030

**CHEMICAL EXAMINATION**

PROTEIN (Method:Protein Error of pH Indicator)	Absent		Absent
GLUCOSE (Method:GOD-POD)	Absent		Absent
KETONE BODIES (Method:Nitroprusside method/ Rothera's test)	Absent		Absent
BILIRUBIN (Method:DIAZO/FOUCHET'S TEST )	Negative		Negative
BILE SALT (Method:Hay's sulfur test)	Absent		Absent
NITRITE (Method:Griess method)	Negative		Negative
UROBILINOGEN (Method:Azo coupling method)	Normal		
LEUKOCYTE ESTERASE (Method:Leukocyte Esterase activity)	Negative		Negative
BLOOD (Method:Peroxidase Reaction)	Negative		Negative

**MICROSCOPIC EXAMINATION**

UNITED HOSPITAL (A Unit of United Brothers Healthcare Services Private Limited)



NABH



NABL



No.1

**UNITED HOSPITAL**Care Par Excellence  
Jayanagar, Bangalore**DEPARTMENT OF LABORATORY MEDICINE**

Patient Name : Mr. MANJUNATH.V	Order No : 1000089518
UHID : UHJA24003083	Registered On : 05/07/2024 08:31:54 AM
Age/Sex : 44/Years Male	Collected On : 05/07/2024 08:42:39 AM
Ward / Bed No :	Reported On : 05/07/2024 12:15:12 PM
Reference : Dr. Preventive Health Check Up	Bill No : OPBJA240004292
Station : MHC	Mobile No : 7795724907
Payer Name : Mediwheel	Report Status : Final Report

Test Name	Result	Unit	Bio. Ref. Interval
EPITHELIAL CELLS	0-2	/HPF	0-5
PUS CELLS	2-4	/HPF	0-5
RBCs	Nil	/HPF	0-2
CASTS	Nil	/LPF	
CRYSTALS	Nil		
OTHERS	Nil		

Verified By  
Rashmita

---End of Report---

  
**Dr. Shobha Emmanuel**  
 MBBS, M.D(Pathology)  
 CONSULTANT PATHOLOGIST  
 KMC:66136



NABH



NABL



No.1



**UNITED HOSPITAL**

*Care Par Excellence*  
Jayanagar, Bangalore

**DEPARTMENT OF RADIODIAGNOSIS**

<b>Name</b>	Manjunath V	<b>Date</b>	05/07/24
<b>Age</b>	44 years	<b>Hospital ID</b>	UHJA24003083
<b>Sex</b>	Male	<b>Ref.</b>	Health check

**RADIOGRAPH OF THE CHEST (PA - VIEW)**

**FINDINGS:**

- Bilateral lung fields are normal.
- Bilateral costo-phrenic angles are normal.
- Cardia and mediastinal contours are normal.
- The bony thorax is grossly normal.

**IMPRESSION:**

- No radiographic abnormality.

**Dr. Elluru Santosh Kumar**  
Consultant Radiologist

## DEPARTMENT OF LABORATORY MEDICINE

Patient Name : Mr. MANJ UNATH.V	Order No : 1000089518
UHID : UHJ A24003083	Registered On : 05/07/2024 08:31:54 AM
Age/Sex : 44/Years Male	Collected On : 05/07/2024 08:42:39 AM
Ward / Bed No :	Reported On : 05/07/2024 12:15:12 PM
Reference : Dr. Preventive Health Check Up	Bill No : OPBJ A240004292
Station : At Hospital	Mobile No : 7795724907
Payer Name : Mediwheel	Report Status : Final Report

Test Name	Result	Unit	Bio. Ref. Interval
<b><u>BIOCHEMISTRY</u></b>			
<b>FASTING GLUCOSE</b> (Method: Hexokinase)	104	mg/dL	ADA Guidelines < 100 mg/dl - Normal 100 to 125 mg/dl - Prediabetes ≥ 126 mg/dl - Diabetes
<b>POST PRANDIAL GLUCOSE</b> (Method: Hexokinase)	119	mg/dL	70-140
<b>GLYCOSYLATED HAEMOGLOBIN (HBA1C)</b>			Sample: Whole blood (EDTA)
<b>HBA1C</b> (Method: HPLC)	5.7	%	ADA Guidelines < 5.7% - Normal 5.7 to 6.4% - Prediabetes ≥ 6.5% - Diabetes
Estimated Average Glucose (eAG) (Method: Calculated)	117	mg/dL	
<b>THYROID PROFILE (TOTAL T3, TOTAL T4 &amp; TSH)</b>			Sample: Serum
<b>TOTAL T3</b> (Method:CLIA)	0.98	ng/mL	0.87-1.78
<b>TOTAL T4</b> (Method:CLIA)	9.06	ng/dL	5.1-14.1
<b>THYROID STIMULATING HORMONE (TSH)</b> (Method:CLIA: Ultra-sensitive)	10.29	μIU/mL	0.34-5.60
<b>LIPID PROFILE</b>			Sample: Serum
<b>TOTAL CHOLESTEROL</b> (Method:CHOD-POD)	242	mg/dL	ATP III Guidelines < 200 - Desirable 200-239 - Borderline high ≥ 240 - High
<b>TRIGLYCERIDES</b> (Method:Enzymatic GPO-POD)	200	mg/dL	< 150 - Normal 150-199 - Borderline High 200-499 - High ≥ 500 - Very High
<b>HDL CHOLESTEROL</b> (Method:ENZYMATIC METHOD)	53.7	mg/dL	< 40 - Low ≥ 60 - High

## DEPARTMENT OF LABORATORY MEDICINE

Patient Name	: Mr. MANJ UNATH.V	Order No	: 1000089518
UHID	: UHJ A24003083	Registered On	: 05/07/2024 08:31:54 AM
Age/Sex	: 44/Years Male	Collected On	: 05/07/2024 08:42:39 AM
Ward / Bed No	:	Reported On	: 05/07/2024 12:15:12 PM
Reference	: Dr. Preventive Health Check Up	Bill No	: OPBJ A240004292
Station	: At Hospital	Mobile No	: 7795724907
Payer Name	: Mediwheel	Report Status	: Final Report

Test Name	Result	Unit	Bio. Ref. Interval
LDL CHOLESTEROL (Method: Calculated)	148.3	mg/dL	<100 - Optimal 100-129 - Near or above optimal 130-159 - Borderline high 160-189 - High ≥190 - Very high
VLDL CHOLESTEROL (Method: Calculated)	40.00	mg/dL	< 30
TOTAL CHOLESTEROL : HDL RATIO (Method: Calculated)	4.5		Low Risk: 3.3 - 4.4 Average Risk: 4.5 - 7.1 Moderate Risk: 7.2 - 11.0
LDL/HDL CHOLESTEROL RATIO (Method: Calculated)	2.7		< 2.5 Optimal
NON HDL CHOLESTEROL (Method: Calculated)	188.3	mg/dL	< 130
<b>LIVER FUNCTION TEST</b> <span style="float: right;">Sample: Serum</span>			
TOTAL BILIRUBIN (Method:Dichlorophenyl Diazotization)	1.12	mg/dL	0.3-1.2
DIRECT BILIRUBIN (Method:Dichlorophenyl Diazotization)	0.19	mg/dL	0.0-0.2
INDIRECT BILIRUBIN (Method: Calculated)	0.94	mg/dL	0.2-1.0
TOTAL PROTEIN (Method:BIURET)	7.2	g/dL	6.6-8.3
ALBUMIN (Method:BCG)	4.13	g/dL	3.5-5.2
GLOBULIN (Method: Calculated)	3.07	g/dL	2.3-3.5
AG RATIO (Method: Calculated)	1.34		2:1
SERUM SGOT (Method:IFCC without P5P)	27	U/L	< 50
SERUM SGPT (Method:IFCC without P5P)	33	U/L	< 50

DEPARTMENT OF LABORATORY MEDICINE

Patient Name : Mr. MANJ UNATH.V	Order No : 1000089518
UHID : UHJ A24003083	Registered On : 05/07/2024 08:31:54 AM
Age/Sex : 44/Years Male	Collected On : 05/07/2024 08:42:39 AM
Ward / Bed No :	Reported On : 05/07/2024 12:15:12 PM
Reference : Dr. Preventive Health Check Up	Bill No : OPBJ A240004292
Station : At Hospital	Mobile No : 7795724907
Payer Name : Mediwheel	Report Status : Final Report

Test Name	Result	Unit	Bio. Ref. Interval
ALKALINE PHOSPHATASE, SERUM (Method:PNPP AMP Buffer)	99	U/L	50-116
GGT (Method:IFCC)	73	U/L	< 55
<b>RENAL FUNCTION TEST</b>			
UREA (Method:Urease GLDH - Kinetic)	14.9	mg/dL	17-43
CREATININE (Method:Modified Jaffe, Kinetic)	0.95	mg/dL	0.9-1.3
<b>ELECTROLYTES</b>			
SODIUM (Method:ION SELECTIVE ELECTRODE)	139.8	mmol/L	136-145
POTASSIUM (Method:ION SELECTIVE ELECTRODE)	4.65	mmol/L	3.5-5.1
CHLORIDE (Method:ION SELECTIVE ELECTRODE)	101.1	mmol/L	98-107
BLOOD UREA NITROGEN(BUN) (Method:Urease GLDH - Kinetic)	7	mg/dL	7.93-20.07

Sample: Serum



**Dr. Shobha Emmanuel**  
MBBS, M.D(Pathology)  
CONSULTANT PATHOLOGIST  
KMC:66136

## DEPARTMENT OF LABORATORY MEDICINE

Patient Name	: Mr. MANJ UNATH.V	Order No	: 1000089518
UHID	: UHJ A24003083	Registered On	: 05/07/2024 08:31:54 AM
Age/Sex	: 44/Years Male	Collected On	: 05/07/2024 08:42:39 AM
Ward / Bed No	:	Reported On	: 05/07/2024 12:15:12 PM
Reference	: Dr. Preventive Health Check Up	Bill No	: OPBJ A240004292
Station	: At Hospital	Mobile No	: 7795724907
Payer Name	: Mediwheel	Report Status	: Final Report

Test Name	Result	Unit	Bio. Ref. Interval
-----------	--------	------	--------------------

HAEMATOLOGY

## COMPLETE BLOOD COUNT(CBC)

Sample: Whole blood (EDTA)

<b>HAEMOGLOBIN</b> (Method:Photometric Measurement: Oxyhemoglobin method)	17.31	g/dL	13.5-17.5
<b>PACKED CELL VOLUME/HEMATOCRIT (PCV/HCT)</b> (Method: Calculated)	50.5	%	42-52
<b>TOTAL WBC COUNT (TLC)</b> (Method:Coulter Principle)	7450	Cells/Cum	4000-11000
<b>DIFFERENTIAL COUNT</b>			
<b>NEUTROPHILS</b> (Method:Optical/Impedance)	57.58	%	40-75
<b>LYMPHOCYTES</b> (Method:Optical/Impedance)	27.07	%	20-45
<b>EOSINOPHILS</b> (Method:Optical/Impedance)	6.59	%	0-6
<b>MONOCYTES</b> (Method:Optical/Impedance)	8.34	%	2-10
<b>BASOPHILS</b> (Method:Optical/Impedance)	0.42	%	0-2
<b>RED BLOOD CORPUSCLES(RBC)</b> (Method:Coulter Principle)	5.54	million/cum	4.5-5.9
<b>MCV</b> (Method:Derived from RBC Histogram)	91.1	fL	78-100
<b>MCH</b> (Method: Calculated)	31.2	pg	27-31
<b>MCHC</b> (Method: Calculated)	34.3	g/dL	31-37
<b>RDW - CV</b> (Method: Calculated)	12.6	%	11.5-14.5
<b>PLATELET COUNT</b> (Method:Electrical Impedance)	1.92	Lakhs/Cum	1.5-4.5

DEPARTMENT OF LABORATORY MEDICINE

Patient Name : Mr. MANJ UNATH.V	Order No : 1000089518
UHID : UHJ A24003083	Registered On : 05/07/2024 08:31:54 AM
Age/Sex : 44/Years Male	Collected On : 05/07/2024 08:42:39 AM
Ward / Bed No :	Reported On : 05/07/2024 12:15:12 PM
Reference : Dr. Preventive Health Check Up	Bill No : OPBJ A240004292
Station : At Hospital	Mobile No : 7795724907
Payer Name : Mediwheel	Report Status : Final Report

Test Name	Result	Unit	Bio. Ref. Interval
MEAN PLATELET VOLUME(MPV) <small>(Method:Derived from PLT Histogram)</small>	8.61	fl	9-13
PLATELET DISTRIBUTION WIDTH (PDW) <small>(Method: Calculated)</small>	16.5	fl	9-19
<b>ERYTHROCYTE SEDIMENTATION RATE(ESR)</b> <small>(Method:Modified Westergren Method)</small>	03	mm/hour	1-15
<b>BLOOD GROUPING &amp; RH TYPING</b>			Sample: Whole blood (EDTA)
ABO Group <small>(Method:Agglutination Method)</small>	B		
Rh Factor <small>(Method:Agglutination Method)</small>	Negative		

Interpretation Notes

Note: Both forward and reverse grouping performed



**Dr. Shobha Emmanuel**  
MBBS, M.D(Pathology)  
CONSULTANT PATHOLOGIST  
KMC:66136



## DEPARTMENT OF LABORATORY MEDICINE

Patient Name	: Mr. MANJ UNATH.V	Order No	: 1000089518
UHID	: UHJ A24003083	Registered On	: 05/07/2024 08:31:54 AM
Age/Sex	: 44/Years Male	Collected On	: 05/07/2024 08:42:39 AM
Ward / Bed No	:	Reported On	: 05/07/2024 12:15:12 PM
Reference	: Dr. Preventive Health Check Up	Bill No	: OPBJ A240004292
Station	: At Hospital	Mobile No	: 7795724907
Payer Name	: Mediwheel	Report Status	: Final Report

Test Name	Result	Unit	Bio. Ref. Interval
-----------	--------	------	--------------------

CLINICAL PATHOLOGY

## URINE EXAMINATION, ROUTINE

Sample: Urine

## PHYSICAL EXAMINATION

VOLUME	20	mL	
COLOUR	Pale Yellow		
APPEARANCE	Clear		
PH	5.5		5.0-8.0
SPECIFIC GRAVITY	1.015		1.005-1.030

## CHEMICAL EXAMINATION

PROTEIN (Method:Protein Error of pH Indicator)	Absent		Absent
GLUCOSE (Method:GOD-POD)	Absent		Absent
KETONE BODIES (Method:Nitroprusside method/ Rothera's test)	Absent		Absent
BILIRUBIN (Method:DIAZO/FOUCHET'S TEST )	Negative		Negative
BILE SALT (Method:Hay's sulfur test)	Absent		Absent
NITRITE (Method:Griess method)	Negative		Negative
UROBILINOGEN (Method:Azo coupling method)	Normal		
LEUKOCYTE ESTERASE (Method:Leukocyte Esterase activity)	Negative		Negative
BLOOD (Method:Peroxidase Reaction)	Negative		Negative

## MICROSCOPIC EXAMINATION

DEPARTMENT OF LABORATORY MEDICINE

Patient Name : Mr. MANJ UNATH.V	Order No : 1000089518
UHID : UHJ A24003083	Registered On : 05/07/2024 08:31:54 AM
Age/Sex : 44/Years Male	Collected On : 05/07/2024 08:42:39 AM
Ward / Bed No :	Reported On : 05/07/2024 12:15:12 PM
Reference : Dr. Preventive Health Check Up	Bill No : OPBJ A240004292
Station : At Hospital	Mobile No : 7795724907
Payer Name : Mediwheel	Report Status : Final Report

Test Name	Result	Unit	Bio. Ref. Interval
EPITHELIAL CELLS	0-2	/HPF	0-5
PUS CELLS	2-4	/HPF	0-5
RBCs	Nil	/HPF	0-2
CASTS	Nil	/LPF	
CRYSTALS	Nil		
OTHERS	Nil		

Verified By  
Rashmita

---End of Report---



**Dr. Shobha Emmanuel**  
MBBS, M.D(Pathology)  
CONSULTANT PATHOLOGIST  
KMC:66136

\*NABL renewal under process.



NABH



NABL



No.1



**UNITED HOSPITAL**

Care Par Excellence  
Jayanagar, Bangalore

### Out Patient Record

<b>Patient Name</b>	: Mrs. ANITA LAKSHMI	<b>UHID</b>	: UHJA24003084
<b>Age / Sex</b>	: 38 Years / Female	<b>OP NO/Reg Dt</b>	: 05-07-2024 08:34 AM
<b>Spouse / Father Name</b>	: MANJUNATH.V	<b>Department</b>	:
<b>Address</b>	: KATTRIGUPPE, Bengaluru Urban, Karnataka, INDIA,	<b>Referred By</b>	:
		<b>Consultant</b>	: Dr. Preventive Health Check Up
		<b>KMC No.</b>	: Dr. Shwetha (Ophtho)

#### Complaints / Findings / Observations :

$$V_n \begin{cases} 6/6 \\ 4/6 \end{cases} \} R_6$$

nil systemic

#### Investigations:

Nil or normal

#### Treatment / Care of Plan / Provisional Diagnosis :

Fundis OU CD 0.2:1  
 (united) Lm eye

#### Follow Up Advice :

If. OU daily

Signature of the Doctor



NABH



NABL



No.1



**UNITED HOSPITAL**  
Care Par Excellence  
Jayanagar, Bangalore

### Out Patient Record

Patient Name : Mrs. ANITA LAKSHMI  
 Age / Sex : 38 Years / Female  
 Spouse / Father Name : MANJUNATH.V  
 Address : KATTRIGUPPE, Bengaluru Urban,  
 Karnataka, INDIA.

UHID : UHJA24003084  
 OP NO/Reg Dt : 05-07-2024 08:34 AM  
 Department :  
 Referred By :  
 Consultant : Dr. Preventive Health Check Up  
 KMC No. : Dr. Ashwatha Padava.

#### Complaints / Findings / Observations :

HT: 148 cm  
 WT: 63.2 kg  
 BP: 131/73 mmHg  
 SpO2: - 98%  
 PR: - 94 bpm

#### Investigations:

HbA1c - 6.8%

#### Treatment / Care of Plan / Provisional Diagnosis :

After 1 month.  
 HbA1c

Refused for  
 Diabetes Rx

#### Follow Up Advice :

Signature of the Doctor



NABH



NABL



No.1

**UNITED HOSPITAL**Care Par Excellence  
Jayanagar, Bangalore**DEPARTMENT OF LABORATORY MEDICINE**

Patient Name : Mrs. ANITA LAKSHMI  
 UHID : UHJA24003084  
 Age/Sex : 38/Years Female  
 Ward / Bed No :  
 Reference : Dr. Preventive Health Check Up  
 Station : MHC  
 Payer Name : Mediwheel

Order No : 1000089520  
 Registered On : 05/07/2024 08:34:42 AM  
 Collected On : 05/07/2024 08:46:44 AM  
 Reported On : 05/07/2024 12:15:45 PM  
 Bill No : OPBJA240004293  
 Mobile No : 8123073739  
 Report Status : Final Report

Test Name	Result	Unit	Bio. Ref. Interval
<b>BIOCHEMISTRY</b>			
<b>FASTING GLUCOSE</b> (Method: Hexokinase)	129	mg/dL	ADA Guidelines < 100 mg/dl - Normal 100 to 125 mg/dl - Prediabetes ≥ 126 mg/dl - Diabetes
<b>POST PRANDIAL GLUCOSE</b> (Method: Hexokinase)	136	mg/dL	70-140 Sample: Whole blood (EDTA)
<b>GLYCOSYLATED HAEMOGLOBIN (HBA1C)</b> HBA1C (Method: HPLC)	6.8	%	ADA Guidelines < 5.7% - Normal 5.7 to 6.4% - Prediabetes ≥ 6.5% - Diabetes
Estimated Average Glucose (eAG) (Method: Calculated)	148	mg/dL	Sample: Serum
<b>THYROID PROFILE (TOTAL T3, TOTAL T4 &amp; TSH)</b>			
TOTAL T3 (Method: CLIA)	1.01	ng/mL	0.87-1.78
TOTAL T4 (Method: CLIA)	9.29	µg/dL	5.1-14.1
THYROID STIMULATING HORMONE (TSH) (Method: CLIA: Ultra-sensitive)	3.32	µIU/mL	0.34 - 5.60 µIU/mL (Non Pregnant) 0.3 - 4.5 µIU/mL (I trimester) 0.5 - 5.2 µIU/mL (II & III trimester) Sample: Serum
<b>LIPID PROFILE</b>			
TOTAL CHOLESTEROL (Method: CHOD-POD)	246	mg/dL	ATP III Guidelines < 200 - Desirable 200-239 - Borderline high ≥ 240 - High
TRIGLYCERIDES (Method: Enzymatic GPO-POD)	193	mg/dL	< 150 - Normal 150-199 - Borderline High 200-499 - High ≥ 500 - Very High
HDL CHOLESTEROL (Method: ENZYMATIC METHOD)	54.4	mg/dL	< 40 - Low ≥ 60 - High



NABH



NABL



No.1

**DEPARTMENT OF LABORATORY MEDICINE**

Patient Name : Mrs. ANITA LAKSHMI	Order No : 1000089520
UHID : UHJA24003084	Registered On : 05/07/2024 08:34:42 AM
Age/Sex : 38/Years Female	Collected On : 05/07/2024 08:46:44 AM
Ward / Bed No :	Reported On : 05/07/2024 12:15:45 PM
Reference : Dr. Preventive Health Check Up	Bill No : OPBJA240004293
Station : MHC	Mobile No : 8123073739
Payer Name : Mediwheel	Report Status : Final Report

Test Name	Result	Unit	Bio. Ref. Interval
LDL CHOLESTEROL (Method: Calculated)	153.0	mg/dL	<100 - Optimal 100-129 - Near or above optimal 130-159 - Borderline high 160-189 - High ≥190 - Very high
VLDL CHOLESTEROL (Method: Calculated)	38.60	mg/dL	< 30
TOTAL CHOLESTEROL : HDL RATIO (Method: Calculated)	4.5		Low Risk: 3.3 - 4.4 Average Risk: 4.5 - 7.1 Moderate Risk: 7.2 - 11.0
LDL/HDL CHOLESTEROL RATIO (Method: Calculated)	2.8		< 2.5 Optimal
NON HDL CHOLESTEROL (Method: Calculated)	191.6	mg/dL	< 130
<b>LIVER FUNCTION TEST</b>			
TOTAL BILIRUBIN (Method:Dichlorophenyl Diazotization)	0.47	mg/dL	0.3-1.2
DIRECT BILIRUBIN (Method:Dichlorophenyl Diazotization)	0.08	mg/dL	0.0-0.2
INDIRECT BILIRUBIN (Method: Calculated)	0.39	mg/dL	0.2-1.0
TOTAL PROTEIN (Method:BIURET)	6.5	g/dL	6.6-8.3
ALBUMIN (Method:BCG)	3.98	g/dL	3.5-5.2
GLOBULIN (Method: Calculated)	2.52	g/dL	2.3-3.5
AG RATIO (Method: Calculated)	1.57		2:1
SERUM SGOT (Method:IFCC without PSP)	18	U/L	< 35
SERUM SGPT (Method:IFCC without PSP)	12	U/L	< 35

Sample: Serum



NABH



NABL



No.1

**DEPARTMENT OF LABORATORY MEDICINE**

Patient Name : Mrs. ANITA LAKSHMI	Order No : 1000089520
UHID : UHJA24003084	Registered On : 05/07/2024 08:34:42 AM
Age/Sex : 38/Years Female	Collected On : 05/07/2024 08:46:44 AM
Ward / Bed No :	Reported On : 05/07/2024 12:15:45 PM
Reference : Dr. Preventive Health Check Up	Bill No : OPBJA240004293
Station : MHC	Mobile No : 8123073739
Payer Name : Mediwheel	Report Status : Final Report

Test Name	Result	Unit	Bio. Ref. Interval
ALKALINE PHOSPHATASE, SERUM (Method:PNPP AMP Buffer)	61	U/L	46-122
GGT (Method:IFCC)	15	U/L	< 38
<b>RENAL FUNCTION TEST</b>			
UREA (Method:Urease GLDH - Kinetic)	28.0	mg/dL	17-43
CREATININE (Method:Modified Jaffe, Kinetic)	0.56	mg/dL	0.6-1.1
<b>ELECTROLYTES</b>			
SODIUM (Method:ION SELECTIVE ELECTRODE)	139.7	mmol/L	136-145
POTASSIUM (Method:ION SELECTIVE ELECTRODE)	4.42	mmol/L	3.5-5.1
CHLORIDE (Method:ION SELECTIVE ELECTRODE)	103.4	mmol/L	98-107
BLOOD UREA NITROGEN(BUN) (Method:Urease GLDH - Kinetic)	13	mg/dL	7.93-20.07

Sample: Serum

**Dr. Shobha Emmanuel**  
 MBBS, M.D(Pathology)  
 CONSULTANT PATHOLOGIST  
 KMC:66136



NABH



NABL



No.1

**UNITED HOSPITAL**Care Par Excellence  
Jayanagar, Bangalore**DEPARTMENT OF LABORATORY MEDICINE**

Patient Name : Mrs. ANITA LAKSHMI  
 UHID : UHJA24003084  
 Age/Sex : 38/Years Female  
 Ward / Bed No :  
 Reference : Dr. Preventive Health Check Up  
 Station : MHC  
 Payer Name : Mediwheel

Order No : 1000089520  
 Registered On : 05/07/2024 08:34:42 AM  
 Collected On : 05/07/2024 08:46:44 AM  
 Reported On : 05/07/2024 12:15:45 PM  
 Bill No : OPBJA240004293  
 Mobile No : 8123073739  
 Report Status : Final Report

Test Name	Result	Unit	Bio. Ref. Interval
-----------	--------	------	--------------------

**HAEMATOLOGY**

Sample: Whole blood (EDTA)

**COMPLETE BLOOD COUNT(CBC)**

HAEMOGLOBIN (Method:Photometric Measurement: Oxyhemoglobin method)	13.04	g/dL	12-16
PACKED CELL VOLUME/HEMATOCRIT (PCV/HCT) (Method: Calculated)	39.7	%	37-47
TOTAL WBC COUNT (TLC) (Method:Coulter Principle)	6510	Cells/Cum	4000-11000
<b>DIFFERENTIAL COUNT</b>			
NEUTROPHILS (Method:Optical/Impedance)	51.39	%	40-75
LYMPHOCYTES (Method:Optical/Impedance)	32.11	%	20-45
EOSINOPHILS (Method:Optical/Impedance)	8.95	%	0-6
MONOCYTES (Method:Optical/Impedance)	7.21	%	2-10
BASOPHILS (Method:Optical/Impedance)	0.34	%	0-2
RED BLOOD CORPUSCLES(RBC) (Method:Coulter Principle)	4.55	million/cum	4.0-5.2
MCV (Method:Derived from RBC Histogram)	87.3	fL	78-100
MCH (Method: Calculated)	28.7	pg	27-31
MCHC (Method: Calculated)	32.8	g/dL	31-37
RDW - CV (Method: Calculated)	13.5	%	11.5-14.5
PLATELET COUNT (Method:Electrical Impedance)	1.83	Lakhs/Cum	1.5-4.5





NABH



NABL



No.1

**UNITED HOSPITAL**Care Par Excellence  
Jayanagar, Bangalore**DEPARTMENT OF LABORATORY MEDICINE**

Patient Name : Mrs. ANITA LAKSHMI  
 UHID : UHJA24003084  
 Age/Sex : 38/Years Female  
 Ward / Bed No :  
 Reference : Dr. Preventive Health Check Up  
 Station : MHC  
 Payer Name : Mediwheel

Order No : 1000089520  
 Registered On : 05/07/2024 08:34:42 AM  
 Collected On : 05/07/2024 08:46:44 AM  
 Reported On : 05/07/2024 12:15:45 PM  
 Bill No : OPBJA240004293  
 Mobile No : 8123073739  
 Report Status : Final Report

Test Name	Result	Unit	Bio. Ref. Interval
-----------	--------	------	--------------------

MEAN PLATELET VOLUME(MPV) (Method:Derived from PLT Histogram)	9.03	fl	9-13
--	------	----	------

PLATELET DISTRIBUTION WIDTH (PDW) (Method: Calculated)	17.3	fl	9-19
---	------	----	------

<b>ERYTHROCYTE SEDIMENTATION RATE(ESR)</b> (Method:Modified Westergren Method)	16	mm/hour	1-20
---	----	---------	------

Sample: Whole blood (EDTA)

**BLOOD GROUPING & RH TYPING**

ABO Group (Method:Agglutination Method)	B
--	---

Rh Factor (Method:Agglutination Method)	Positive
--	----------

Interpretation Notes

Note: Both forward and reverse grouping performed

**Dr. Shobha Emmanuel**  
 MBBS, M.D(Pathology)  
 CONSULTANT PATHOLOGIST  
 KMC:66136



NABH



NABL



No.1

**UNITED  
HOSPITAL**Care Par Excellence  
Jayanagar, Bangalore**DEPARTMENT OF LABORATORY MEDICINE**

Patient Name : Mrs. ANITA LAKSHMI  
 UHID : UHJA24003084  
 Age/Sex : 38/Years Female  
 Ward / Bed No :  
 Reference : Dr. Preventive Health Check Up  
 Station : MHC  
 Payer Name : Mediwheel

Order No : 1000089520  
 Registered On : 05/07/2024 08:34:42 AM  
 Collected On : 05/07/2024 08:46:44 AM  
 Reported On : 05/07/2024 12:15:45 PM  
 Bill No : OPBJA240004293  
 Mobile No : 8123073739  
 Report Status : Final Report

Test Name	Result	Unit	Bio. Ref. Interval
-----------	--------	------	--------------------

**CLINICAL PATHOLOGY**

Sample: Urine

**URINE EXAMINATION, ROUTINE  
PHYSICAL EXAMINATION**

VOLUME	10	mL	
COLOUR	Pale Yellow		
APPEARANCE	Clear		
PH	6.0		5.0-8.0
SPECIFIC GRAVITY	1.025		1.005-1.030

**CHEMICAL EXAMINATION**

PROTEIN (Method:Protein Error of pH Indicator)	Absent		Absent
GLUCOSE (Method:GOD-POD)	Absent		Absent
KETONE BODIES (Method:Nitroprusside method/ Rothera's test)	Absent		Absent
BILIRUBIN (Method:DIAZO/FOUCHET'S TEST )	Negative		Negative
BILE SALT (Method:Hay's sulfur test)	Absent		Absent
NITRITE (Method:Griess method)	Negative		Negative
UROBILINOGEN (Method:Azo coupling method)	Normal		
LEUKOCYTE ESTERASE (Method:Leukocyte Esterase activity)	Negative		Negative
BLOOD (Method:Peroxidase Reaction)	Negative		Negative

**MICROSCOPIC EXAMINATION**

UNITED HOSPITAL (A Unit of United Brothers Healthcare Services Private Limited)



NABH



NABL



No.1



**UNITED HOSPITAL**

Care Par Excellence  
Jayanagar, Bangalore

**DEPARTMENT OF LABORATORY MEDICINE**

Patient Name : Mrs. ANITA LAKSHMI  
 UHID : UHJA24003084  
 Age/Sex : 38/Years Female  
 Ward / Bed No :  
 Reference : Dr. Preventive Health Check Up  
 Station : MHC  
 Payer Name : Mediwheel

Order No : 1000089520  
 Registered On : 05/07/2024 08:34:42 AM  
 Collected On : 05/07/2024 08:46:44 AM  
 Reported On : 05/07/2024 12:15:45 PM  
 Bill No : OPBJA240004293  
 Mobile No : 8123073739  
 Report Status : Final Report

Test Name	Result	Unit	Bio. Ref. Interval
EPITHELIAL CELLS	0-2	/HPF	0-5
PUS CELLS	2-4	/HPF	0-5
RBCs	Nil	/HPF	0-2
CASTS	Nil	/LPF	
CRYSTALS	Nil		
OTHERS	Nil		

Verified By  
Rashmita

---End of Report---

  
**Dr. Shobha Emmanuel**  
 MBBS, M.D(Pathology)  
 CONSULTANT PATHOLOGIST  
 KMC:66136



NABH



NABL



No.1



**UNITED  
HOSPITAL**  
Care Par Excellence  
Jayanagar, Bangalore

**DEPARTMENT OF RADIODIAGNOSIS**

<b>Name</b>	Anita Lakshmi	<b>Date</b>	05/07/24
<b>Age</b>	38 years	<b>Hospital ID</b>	UHJA24003084
<b>Sex</b>	Female	<b>Ref.</b>	Health check

**RADIOGRAPH OF THE CHEST (PA - VIEW)**

**FINDINGS:**

- Bilateral lung fields are normal.
- Bilateral costo-phrenic angles are normal.
- Cardia and mediastinal contours are normal.
- The bony thorax is grossly normal.

**IMPRESSION:**

- No radiographic abnormality.

**Dr. Elluru Santosh Kumar**  
Consultant Radiologist

10:24003084

Name: m.s. anitalakshmi

Birth date: / /

38 years

1100 Sinus rhythm  
9110 ok normal ECG \*\*

Sex: F / Height: cm / Weight: kg

Indication:

Symptoms:

History:

Heart rate: 90 bpm

PR interval: 120 ms

QRS duration: 60 ms

QT/QTc (E) interval: 332/380 ms

QT/QTc (T) interval: -17/44 ms

ST segment: 1.42/1.16 mV

T wave: 2.58 mV

Unconfirmed Report  
Reviewed by:

10 mm/mV

10 mm/mV 25 mm/s Filter: H50 D 35 Hz

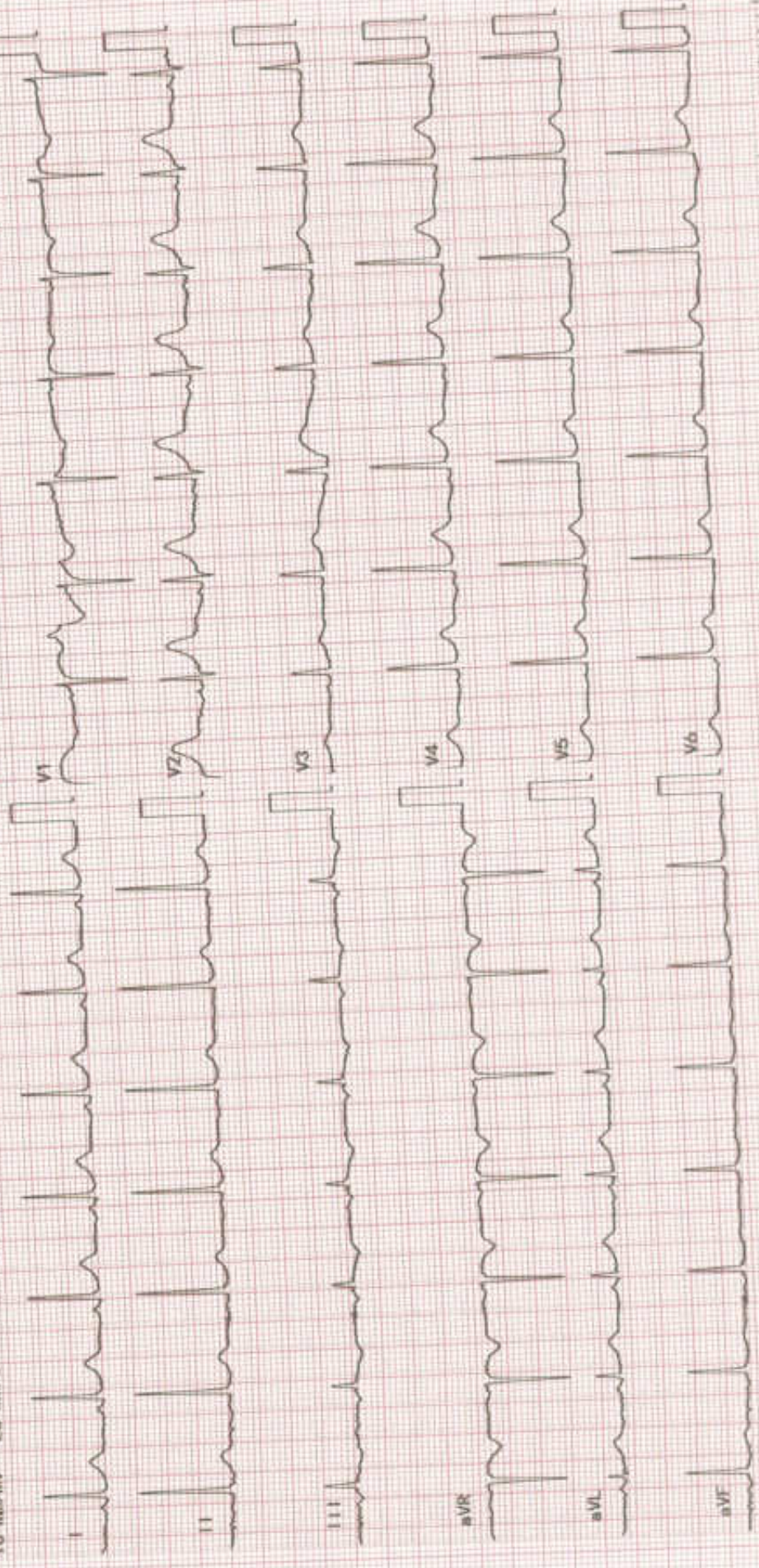

## DEPARTMENT OF LABORATORY MEDICINE

Patient Name	: Mrs. ANITA LAKSHMI	Order No	: 1000089520
UHID	: UHJ A24003084	Registered On	: 05/07/2024 08:34:42 AM
Age/Sex	: 38/Years Female	Collected On	: 05/07/2024 08:46:44 AM
Ward / Bed No	:	Reported On	: 05/07/2024 12:15:45 PM
Reference	: Dr. Preventive Health Check Up	Bill No	: OPBJ A240004293
Station	: At Hospital	Mobile No	: 8123073739
Payer Name	: Mediwheel	Report Status	: Final Report

Test Name	Result	Unit	Bio. Ref. Interval
<b><u>BIOCHEMISTRY</u></b>			
<b>FASTING GLUCOSE</b> (Method: Hexokinase)	129	mg/dL	ADA Guidelines < 100 mg/dl - Normal 100 to 125 mg/dl - Prediabetes ≥ 126 mg/dl - Diabetes
<b>POST PRANDIAL GLUCOSE</b> (Method: Hexokinase)	136	mg/dL	70-140
<b>GLYCOSYLATED HAEMOGLOBIN (HBA1C)</b>			Sample: Whole blood (EDTA)
<b>HBA1C</b> (Method: HPLC)	6.8	%	ADA Guidelines < 5.7% - Normal 5.7 to 6.4% - Prediabetes ≥ 6.5% - Diabetes
Estimated Average Glucose (eAG) (Method: Calculated)	148	mg/dL	
<b>THYROID PROFILE (TOTAL T3, TOTAL T4 &amp; TSH)</b>			Sample: Serum
<b>TOTAL T3</b> (Method: CLIA)	1.01	ng/mL	0.87-1.78
<b>TOTAL T4</b> (Method: CLIA)	9.29	ng/dL	5.1-14.1
<b>THYROID STIMULATING HORMONE (TSH)</b> (Method: CLIA: Ultra-sensitive)	3.32	μIU/mL	0.34 - 5.60 μIU/mL (Non Pregnant) 0.3 - 4.5 μIU/mL (I trimester) 0.5 - 5.2 μIU/mL (II & III trimester)
<b>LIPID PROFILE</b>			Sample: Serum
<b>TOTAL CHOLESTEROL</b> (Method: CHOD-POD)	246	mg/dL	ATP III Guidelines < 200 - Desirable 200-239 - Borderline high ≥ 240 - High
<b>TRIGLYCERIDES</b> (Method: Enzymatic GPO-POD)	193	mg/dL	< 150 - Normal 150-199 - Borderline High 200-499 - High ≥ 500 - Very High
<b>HDL CHOLESTEROL</b> (Method: ENZYMATIC METHOD)	54.4	mg/dL	< 40 - Low ≥ 60 - High

## DEPARTMENT OF LABORATORY MEDICINE

Patient Name	: Mrs. ANITA LAKSHMI	Order No	: 1000089520
UHID	: UHJ A24003084	Registered On	: 05/07/2024 08:34:42 AM
Age/Sex	: 38/Years Female	Collected On	: 05/07/2024 08:46:44 AM
Ward / Bed No	:	Reported On	: 05/07/2024 12:15:45 PM
Reference	: Dr. Preventive Health Check Up	Bill No	: OPBJ A240004293
Station	: At Hospital	Mobile No	: 8123073739
Payer Name	: Mediwheel	Report Status	: Final Report

Test Name	Result	Unit	Bio. Ref. Interval
LDL CHOLESTEROL (Method: Calculated)	153.0	mg/dL	<100 - Optimal 100-129 - Near or above optimal 130-159 - Borderline high 160-189 - High ≥190 - Very high
VLDL CHOLESTEROL (Method: Calculated)	38.60	mg/dL	< 30
TOTAL CHOLESTEROL : HDL RATIO (Method: Calculated)	4.5		Low Risk: 3.3 - 4.4 Average Risk: 4.5 - 7.1 Moderate Risk: 7.2 - 11.0
LDL/HDL CHOLESTEROL RATIO (Method: Calculated)	2.8		< 2.5 Optimal
NON HDL CHOLESTEROL (Method: Calculated)	191.6	mg/dL	< 130
<b>LIVER FUNCTION TEST</b> <span style="float: right;">Sample: Serum</span>			
TOTAL BILIRUBIN (Method:Dichlorophenyl Diazotization)	0.47	mg/dL	0.3-1.2
DIRECT BILIRUBIN (Method:Dichlorophenyl Diazotization)	0.08	mg/dL	0.0-0.2
INDIRECT BILIRUBIN (Method: Calculated)	0.39	mg/dL	0.2-1.0
TOTAL PROTEIN (Method:BIURET)	6.5	g/dL	6.6-8.3
ALBUMIN (Method:BCG)	3.98	g/dL	3.5-5.2
GLOBULIN (Method: Calculated)	2.52	g/dL	2.3-3.5
AG RATIO (Method: Calculated)	1.57		2:1
SERUM SGOT (Method:IFCC without P5P)	18	U/L	< 35
SERUM SGPT (Method:IFCC without P5P)	12	U/L	< 35

## DEPARTMENT OF LABORATORY MEDICINE

Patient Name	: Mrs. ANITA LAKSHMI	Order No	: 1000089520
UHID	: UHJ A24003084	Registered On	: 05/07/2024 08:34:42 AM
Age/Sex	: 38/Years Female	Collected On	: 05/07/2024 08:46:44 AM
Ward / Bed No	:	Reported On	: 05/07/2024 12:15:45 PM
Reference	: Dr. Preventive Health Check Up	Bill No	: OPBJ A240004293
Station	: At Hospital	Mobile No	: 8123073739
Payer Name	: Mediwheel	Report Status	: Final Report

Test Name	Result	Unit	Bio. Ref. Interval
ALKALINE PHOSPHATASE, SERUM (Method:PNPP AMP Buffer)	61	U/L	46-122
GGT (Method:IFCC)	15	U/L	< 38
<b>RENAL FUNCTION TEST</b>			
UREA (Method:Urease GLDH - Kinetic)	28.0	mg/dL	17-43
CREATININE (Method:Modified Jaffe, Kinetic)	0.56	mg/dL	0.6-1.1
<b>ELECTROLYTES</b>			
SODIUM (Method:ION SELECTIVE ELECTRODE)	139.7	mmol/L	136-145
POTASSIUM (Method:ION SELECTIVE ELECTRODE)	4.42	mmol/L	3.5-5.1
CHLORIDE (Method:ION SELECTIVE ELECTRODE)	103.4	mmol/L	98-107
BLOOD UREA NITROGEN(BUN) (Method:Urease GLDH - Kinetic)	13	mg/dL	7.93-20.07

Sample: Serum



**Dr. Shobha Emmanuel**  
 MBBS, M.D(Pathology)  
 CONSULTANT PATHOLOGIST  
 KMC:66136



## DEPARTMENT OF LABORATORY MEDICINE

Patient Name	: Mrs. ANITA LAKSHMI	Order No	: 1000089520
UHID	: UHJ A24003084	Registered On	: 05/07/2024 08:34:42 AM
Age/Sex	: 38/Years Female	Collected On	: 05/07/2024 08:46:44 AM
Ward / Bed No	:	Reported On	: 05/07/2024 12:15:45 PM
Reference	: Dr. Preventive Health Check Up	Bill No	: OPBJ A240004293
Station	: At Hospital	Mobile No	: 8123073739
Payer Name	: Mediwheel	Report Status	: Final Report

Test Name	Result	Unit	Bio. Ref. Interval
-----------	--------	------	--------------------

HAEMATOLOGY

## COMPLETE BLOOD COUNT(CBC)

Sample: Whole blood (EDTA)

<b>HAEMOGLOBIN</b> (Method:Photometric Measurement: Oxyhemoglobin method)	13.04	g/dL	12-16
<b>PACKED CELL VOLUME/HEMATOCRIT (PCV/HCT)</b> (Method: Calculated)	39.7	%	37-47
<b>TOTAL WBC COUNT (TLC)</b> (Method:Coulter Principle)	6510	Cells/Cum	4000-11000
<b>DIFFERENTIAL COUNT</b>			
<b>NEUTROPHILS</b> (Method:Optical/Impedance)	51.39	%	40-75
<b>LYMPHOCYTES</b> (Method:Optical/Impedance)	32.11	%	20-45
<b>EOSINOPHILS</b> (Method:Optical/Impedance)	8.95	%	0-6
<b>MONOCYTES</b> (Method:Optical/Impedance)	7.21	%	2-10
<b>BASOPHILS</b> (Method:Optical/Impedance)	0.34	%	0-2
<b>RED BLOOD CORPUSCLES(RBC)</b> (Method:Coulter Principle)	4.55	million/cum	4.0-5.2
<b>MCV</b> (Method:Derived from RBC Histogram)	87.3	fL	78-100
<b>MCH</b> (Method: Calculated)	28.7	pg	27-31
<b>MCHC</b> (Method: Calculated)	32.8	g/dL	31-37
<b>RDW - CV</b> (Method: Calculated)	13.5	%	11.5-14.5
<b>PLATELET COUNT</b> (Method:Electrical Impedance)	1.83	Lakhs/Cum	1.5-4.5

DEPARTMENT OF LABORATORY MEDICINE

Patient Name : Mrs. ANITA LAKSHMI	Order No : 1000089520
UHID : UHJ A24003084	Registered On : 05/07/2024 08:34:42 AM
Age/Sex : 38/Years Female	Collected On : 05/07/2024 08:46:44 AM
Ward / Bed No :	Reported On : 05/07/2024 12:15:45 PM
Reference : Dr. Preventive Health Check Up	Bill No : OPBJ A240004293
Station : At Hospital	Mobile No : 8123073739
Payer Name : Mediwheel	Report Status : Final Report

Test Name	Result	Unit	Bio. Ref. Interval
MEAN PLATELET VOLUME(MPV) <small>(Method:Derived from PLT Histogram)</small>	9.03	fl	9-13
PLATELET DISTRIBUTION WIDTH (PDW) <small>(Method: Calculated)</small>	17.3	fl	9-19
<b>ERYTHROCYTE SEDIMENTATION RATE(ESR)</b> <small>(Method:Modified Westergren Method)</small>	16	mm/hour	1-20
<b>BLOOD GROUPING &amp; RH TYPING</b>			Sample: Whole blood (EDTA)
ABO Group <small>(Method:Agglutination Method)</small>	B		
Rh Factor <small>(Method:Agglutination Method)</small>	Positive		

Interpretation Notes

Note: Both forward and reverse grouping performed



**Dr. Shobha Emmanuel**  
MBBS, M.D(Pathology)  
CONSULTANT PATHOLOGIST  
KMC:66136

## DEPARTMENT OF LABORATORY MEDICINE

Patient Name	: Mrs. ANITA LAKSHMI	Order No	: 1000089520
UHID	: UHJ A24003084	Registered On	: 05/07/2024 08:34:42 AM
Age/Sex	: 38/Years Female	Collected On	: 05/07/2024 08:46:44 AM
Ward / Bed No	:	Reported On	: 05/07/2024 12:15:45 PM
Reference	: Dr. Preventive Health Check Up	Bill No	: OPBJ A240004293
Station	: At Hospital	Mobile No	: 8123073739
Payer Name	: Mediwheel	Report Status	: Final Report

Test Name	Result	Unit	Bio. Ref. Interval
-----------	--------	------	--------------------

CLINICAL PATHOLOGY

## URINE EXAMINATION, ROUTINE

Sample: Urine

## PHYSICAL EXAMINATION

VOLUME	10	mL	
COLOUR	Pale Yellow		
APPEARANCE	Clear		
PH	6.0		5.0-8.0
SPECIFIC GRAVITY	1.025		1.005-1.030

## CHEMICAL EXAMINATION

PROTEIN (Method:Protein Error of pH Indicator)	Absent		Absent
GLUCOSE (Method:GOD-POD)	Absent		Absent
KETONE BODIES (Method:Nitroprusside method/ Rothera's test)	Absent		Absent
BILIRUBIN (Method:DIAZO/FOUCHET'S TEST)	Negative		Negative
BILE SALT (Method:Hay's sulfur test)	Absent		Absent
NITRITE (Method:Griess method)	Negative		Negative
UROBILINOGEN (Method:Azo coupling method)	Normal		
LEUKOCYTE ESTERASE (Method:Leukocyte Esterase activity)	Negative		Negative
BLOOD (Method:Peroxidase Reaction)	Negative		Negative

## MICROSCOPIC EXAMINATION

DEPARTMENT OF LABORATORY MEDICINE

Patient Name	: Mrs. ANITA LAKSHMI	Order No	: 1000089520
UHID	: UHJ A24003084	Registered On	: 05/07/2024 08:34:42 AM
Age/Sex	: 38/Years Female	Collected On	: 05/07/2024 08:46:44 AM
Ward / Bed No	:	Reported On	: 05/07/2024 12:15:45 PM
Reference	: Dr. Preventive Health Check Up	Bill No	: OPBJ A240004293
Station	: At Hospital	Mobile No	: 8123073739
Payer Name	: Mediwheel	Report Status	: Final Report

Test Name	Result	Unit	Bio. Ref. Interval
EPITHELIAL CELLS	0-2	/HPF	0-5
PUS CELLS	2-4	/HPF	0-5
RBCs	Nil	/HPF	0-2
CASTS	Nil	/LPF	
CRYSTALS	Nil		
OTHERS	Nil		

Verified By  
Rashmita

---End of Report---



**Dr. Shobha Emmanuel**  
MBBS, M.D(Pathology)  
CONSULTANT PATHOLOGIST  
KMC:66136

\*NABL renewal under process.