

Apollo Health Services - Apollo Hospitals					
Order No.	Order Date	Order Type	Order Status	Order Ref	Mobile No.
ARCOFEMI HEALTHCARE LIMITED	ARCOFEMI MEDIWHEEL FEMALE AHC CREDIT PAN INDIA OP AGREEMENT	ARCOFEMI MEDIWHEEL ANNUAL PLUS CHECK ADVANCED - FEMALE - 2D ECHO - PAN INDIA - FY2324	Renal Function Test,GGTP, Gamma Glutamyl Transpeptidase - Serum,Ultrasound - Whole Abdomen, Ophthal by General Physician,URINE GLUCOSE,FASTING,Urine Routine (CUE),Blood Grouping And Typing (Abo And Rh),BMI,URINE GLUCOSE(POST PRANDIAL),LBC PAP SMEAR,EDG,Package Gynaecological Consultation,Lipid Profile (all Parameters),SONO MAMMOGRAPHY - SCREENING,Consultation - Dental,GLUCOSE - SERUM / PLASMA,FASTING AND POST PRANDIAL, THYROID PROFILE - (T3,T4 AND TSH),Glycosylated Hemoglobin (HbA1C) - Whole Blood,HEMOGRAM (CBC+ESR),LIVER FUNCTION TEST (PACKAGE),X-Ray Chest PA,Package Consultation - ENT,Fitness by General Physician,2 D ECHO,Dietician consultation,Doctor GLUCOSE FASTING,LIPID PROFILE,BODY MASS INDEX (BMI),GAMMA GLUTAMYL TRANSFERASE (GGT),COMPLETE URINE EXAMINATION,RENAL PROFILE,RENAL FUNCTION TEST (RFT/KFT),BLOOD GROUP ABO AND RH FACTOR,HbA1c, GLYCATED HEMOGLOBIN,SONO MAMMOGRAPHY - SCREENING,DIET CONSULTATION,HEMOGRAM + PERIPHERAL SMEAR,LBC PAP TEST - PAPSURE, THYROID PROFILE (TOTAL T3, TOTAL T4, TSH),PERIPHERAL SMEAR, GLUCOSE, POST PRANDIAL (PP), 2 HOURS (POST MEAL),LIVER FUNCTION TEST (LFT)	08-02-1973	N/A
		KAVITA PARMODSINGH female	Self		Avapad784e@gmail.com 9723285094 20

Lab:
 U SG
 ECG
 PPFBS
 X-RAY
 ENT
 MCP
 TMT
 Diet
 BMT
 171

Kavita Thakur 5118 5/9/24

→ keto-Hyperdenism + DJS lipedemia
on Rx

→ No Sx History

RJ
CNS Jwad
CNS soft
pla soft

o/ no any fresh
complain

o/E
T - 821M
SpO2 - 98%
BP - 130/70
mmHg

→ All Blood Reports
Reviewed

→ TMT - negative
→ USG - NAD
→ X-ray chest - BMB

Adv. After 3 month
HBM C
Lipid profile
TSH

→ No heging 100 / No tonsillitis
→ No DNJ

→ continue
Anti-HTN medicine

Rx

① T. Rosuvastatin (10mg)
② — 0 — 1
X 10 days — 10

Kanika Thakur

12/10/2017 HTN + DYSLIPIDEMIA on Rx

No Any Surgical History.

No - DNS.

→ NO TONSILLITIS

→ NO HEARING LOSS.

ST - N

P - 82/110 mmHg

BP - 130/170 mmHg

RS
w/o CAD

(X.O)

10 T. Remyvan-Dx

PIA safe

ortho

CAD - (O)

05-09-2024 18:35:32

ID: 10967
Name: kavita, thakur
Age: 51yrs
Sex: Female
Hospital:
Department:

HR : 84 bpm
PR : 162 ms
QRS : 80 ms
QT/QTc : 372/440 ms
P/QRS/T : 63/68/64 deg.
RV5/SV1 : 0.990/-0.888 mv
RV5+SV1 : 1.878 mv

<< Analysis Result >>
** normal ECG **
Sinus rhythm

NSR
CVT

Dr. Maulik K. Kinariwala
(M.D. (Medicine), PGDM (UK))
Regd. No. : G-1-5
Shreeyanta Healthcare & Diagnostics Pvt. Ltd.

0.67Hz - 35Hz AC 50Hz 25 mm/s 10 mm/mv

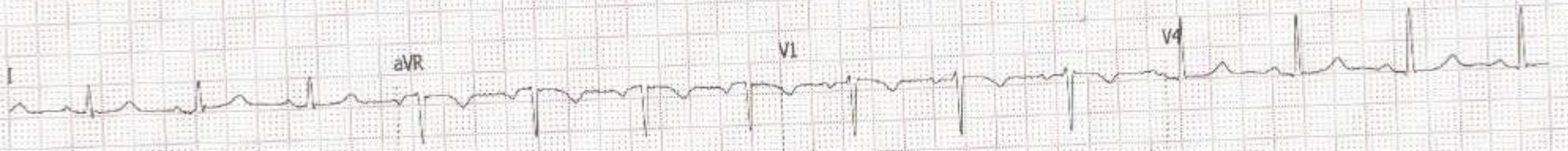

Shreeyanta Healthcare & Diagnostics Pvt. Ltd.
212 to 217, Swanik Arcade, Pragatinagar,
Naranpura, Ahmedabad-380013.
Regd. No. : 051902468



Kavita

SHREEYANTA HEALTH CARE AND DIAGNOSTICS PVT. LTD

Patient Details Date: 05-Sep-24 Time: 10:53:38 AM

Name: KAVITA THAKUR ID: 1511

Age: 51 y Sex: F

Clinical History: NO

Height: 151 cms

Weight: 65 Kgs

Medications: HTN+DYSLIPIDEMIA

Test Details

Protocol: Bruce Pr.MHR: 169 bpm THR: 152 (90 % of Pr.MHR) bpm
 Total Exec. Time: 6 m:0 s Max. HR: 166 (98% of Pr.MHR)bpm Max. Mets: 10.20
 Max. BP: 150/804 mmHg Max. BP x HR: 24900 mmHg/min Min. BP x HR: 1872 mmHg/min
 Test Termination Criteria: ACHIEVEMENT OF THR

Protocol Details

Stage Name	Stage Time (min : sec)	Mets	Speed (mph)	Grade (%)	Heart Rate (bpm)	Max. BP (mm/Hg)	Max. ST Level (mm)	Max. ST Slope (mV/s)
Supine	0 : 26	1.0	0	0	79	120 / 80	-0.64 aVR	1.06
Standing	0 : 6	1.0	0	0	78	120 / 80	-0.64 aVR	0.71
Hyperventilation	0 : 10	1.0	0	0	84	120 / 80	-0.64 aVR	0.71
1	3 : 0	4.6	1.7	10	137	124 / 80	-1.27	1.77
2	3 : 0	7.0	2.5	12	166	150 / 804	-2.55	1.77
Peak Ex	0 : 0	10.2	3.4	14	166	150 / 804	-2.55	-1.42
Recovery(1)	1 : 0	1.8	1	0	134	150 / 804	-2.55 aVF	1.42
Recovery(2)	1 : 0	1.0	0	0	113	132 / 24	-0.42	1.42
Recovery(3)	1 : 0	1.0	0	0	106	124 / 24	-0.42	1.06
Recovery(4)	0 : 1	1.0	0	0	106	124 / 24	-0.42 aVF	0.35

@

HR x Stage

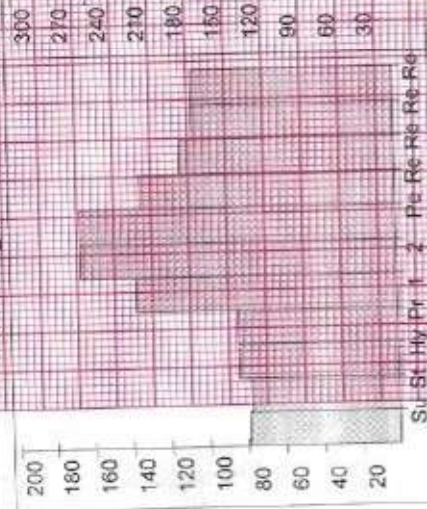

BP x Stage

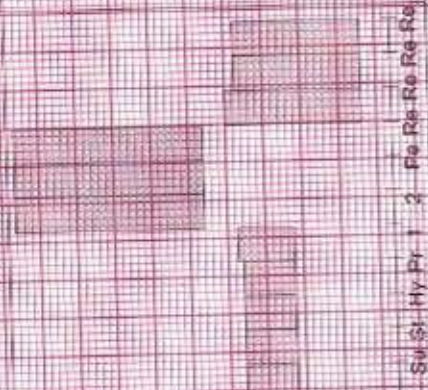

Mets x Stage

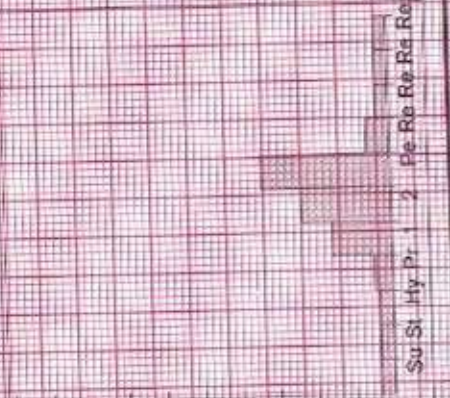

Su St Hy Pr 1 2 Pe Re Re Re Su St Hy Pr 1 2 Pe Re Re Re

SHREEYANTA HEALTH CARE AND DIAGNOSTICS PVT. LTD

Patient Details

Date: 05-Sep-24 Time: 10:53:38AM

Name: KAVITA THAKUR ID: 1511

Age: 51 y Sex: F

Height: 151 cms

Weight: 55 Kgs

Interpretation

MODERATE EXERCISE TOLERANCE
NORMAL HAEMODYNAMIC AND CHRONOTROPIC RESPONSE
NO SIGNIFICANT ST-T CHANGES ARE SEEN DURING EXERCISE AND
RECOVERY
RECOVERY UNEVENTFUL
NO ANGINA GALLOW ARRHYTHMIA
TEST IS NEGATIVE FOR EXERCISE INDUCED ISCHEMIA DURING
EXERCISE AND RECOVERY AT MODERATE WORKLOAD.

Shreeyanta Healthcare & Diagnostics Pvt. Ltd.
212 to 217, Swanik Arcade, Pragatinagar,
Maranpur, Ahmedabad-380013.
Regd. No. : 051902468

Ref. Doctor: APOLLO

(Summary Report created by user)

Dr. Maulik X. Kinariwala
(M.D. (Medicine), FGNM (UK)
Regd. No. : G-155
Sureshba Healthcare & Diagnostics Pvt. Ltd

Doctor: Dr. Maulik Kinariwala

KAVITA THAKUR (51 F)

ID: 1511

Date: 05-Sep-24 Exec Time : 0 m 0 s Stage Time : 0 m 20 s HR: 79 bpm

Protocol: Bruce

Stage: Supine

Speed: 0 mph

Grade: 0 %

(THR: 152 bpm)

B.P: 120 / 80

ST Level (mm) ST Slope (mV / s)

ST Level (mm) ST Slope (mV / s)

0.4 0.4

0.2 0.4

0.6 1.1

0.0 0.0

0.2 0.4

0.4 0.4

0.4 0.7

0.2 0.4

0.0 0.0

0.4 0.4

0.2 0.7

0.2 0.4

Chart Speed: 25 mm/sec

Filter: 35 Hz

Mains Filt: ON

Amp: 10 mm

Isr = R - 60 ms

J = R + 60 ms

Post J = J + 60 ms

Schiller Sparden V 4.7

Linked Median

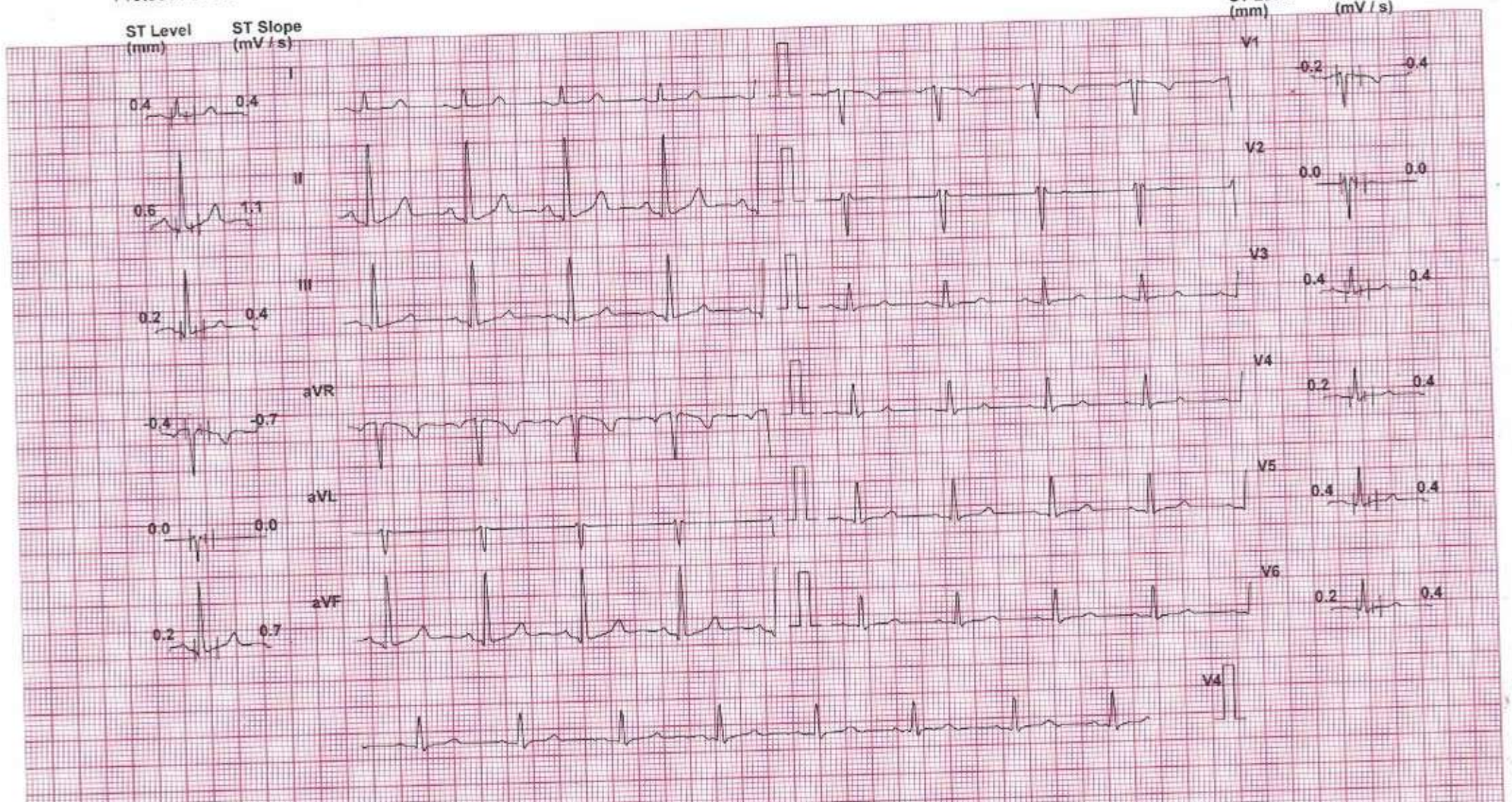

KAVITA THAKUR (51 F)

ID: 1511

Date: 05-Sep-24 Exec Time: 0 m 0 s Stage Time: 0 m 0 s HR: 83 bpm

Protocol: Bruce

Stage: Standing

Speed: 0 mph

Grade: 0 %

(THR: 152 bpm)

B.P: 120 / 80

ST Level (mm) ST Slope (mV/s)

0.4 0.4

0.4 0.7

0.2 0.4

-0.4 -0.4

0.0 0.0

0.2 0.7

ST Level (mm)

ST Slope (mV/s)

V1 0.2 0.0

V2 0.0 0.0

V3 0.4 0.4

V4 0.2 0.4

V5 0.2 0.4

V6 0.2 0.4

V4

Chart Speed: 25 mm/sec

Filter: 35 Hz

Main Filt: ON

Amp: 10 mm

Isq = R - 60 ms

J = R + 60 ms

Post J = J + 60 ms

Soktilor Spandan V 4.7

Linked Median

KAVITA THAKUR (51 F)

ID: 1511

Date: 05-Sep-24

Exec Time : 0 m 0 s

Stage Time : 0 m 4 s

HR: 79 bpm

Protocol: Bruce

Stage: Hyperventilation

Speed: 0 mph

Grade: 0 %

(THR: 152 bpm)

B.P: 120 / 80

ST Level (mm) ST Slope (mV / s)

0.2 0.4

0.2 0.7

0.0 0.4

-0.4 -0.4

0.0 0.0

0.0 0.4

ST Level (mm)

ST Slope (mV / s)

V1

0.0 0.0

V2

0.0 0.0

V3

0.4 0.4

V4

0.2 0.4

V5

0.0 0.4

V6

0.2 0.4

V4

Chart Speed: 25 mm/sec

Filter: 35 Hz

Mains Filtr: ON

Amp: 10 mm

iso - R - 60ms

J - R + 60ms

Post J - J + 60ms

Linked Median

Schiller Standard V4.1

KAVITA THAKUR (51 F)

ID: 1511

Date: 05-Sep-24 Exec Time : 2 m 54 s Stage Time : 2 m 54 s HR: 137 bpm

Protocol: Bruce

Stage: 1

Speed: 1.7 mph Grade: 10 %

(THR: 152 bpm)

B.P: 124 / 80

ST Level (mm) ST Slope (mV / s)

ST Level (mm) ST Slope (mV / s)

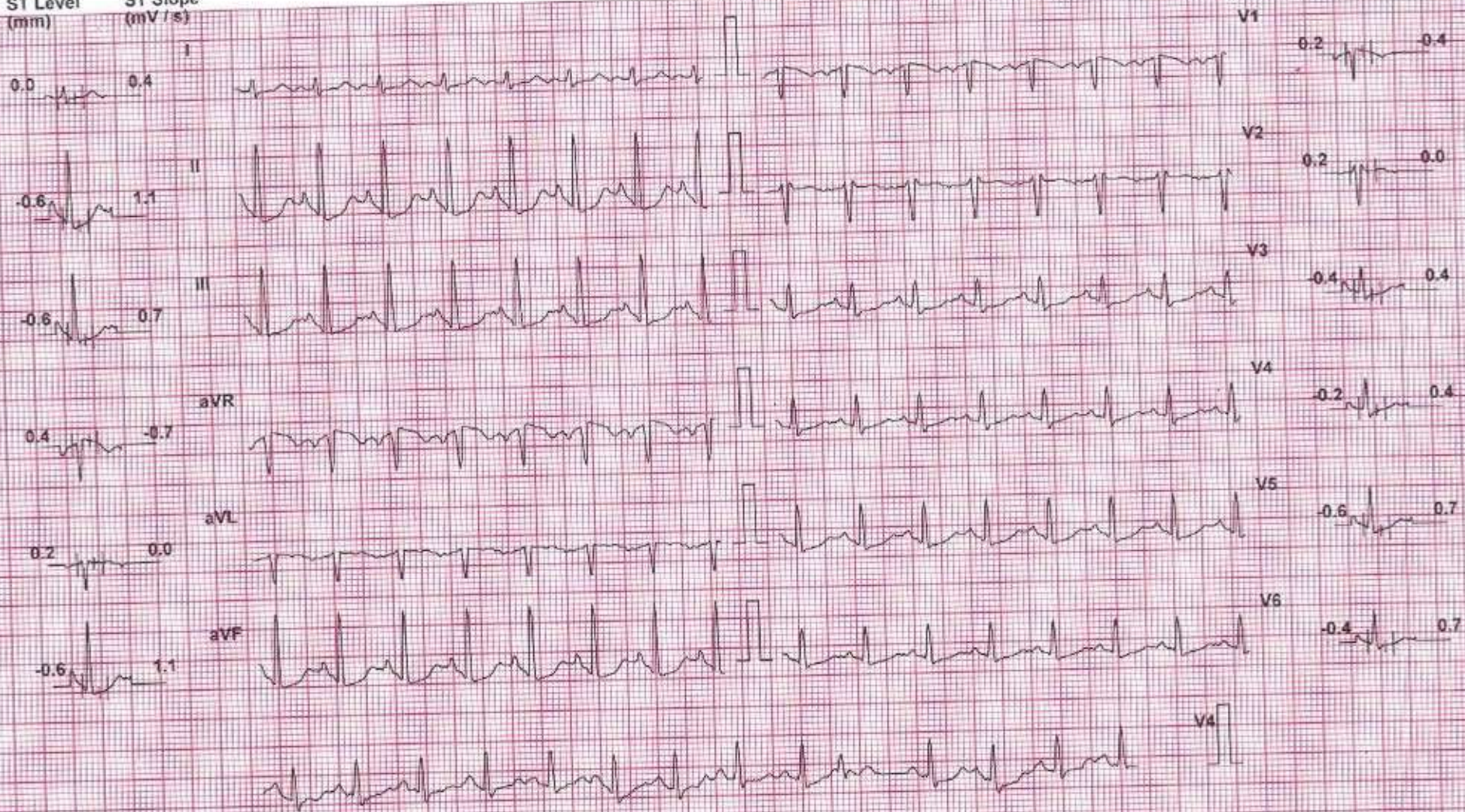

Chart Speed: 25 mm/sec

Filter: 35 Hz

Mains Fil: ON

Amp: 10 mm

Isa = R - 60 ms

J = R + 60 ms

Post J = J + 60 ms

Linked Median

Schiller Spssden V4.1

KAVITA THAKUR (51 F)

ID: 1511

Date: 05-Sep-24 Exec Time : 5 m 54 s Stage Time : 2 m 54 s HR: 167 bpm

Protocol: Bruce

Stage: 2

Speed: 2.5 mph Grade: 12 %

(THR: 152 bpm)

B.P: 150 / 804

ST Level (mm) ST Slope (mV/s)

ST Level (mm) ST Slope (mV/s)

-0.4 0.7

V1 0.8 0.0

-3.2 -1.1

V2 0.8 1.1

-2.5 -1.8

V3 -1.1 0.0

1.7 0.0

V4 -1.3 0.0

0.8 1.1

V5 -1.3 0.0

-2.8 -1.1

V6 -1.1 0.0

Chart Speed: 25 mm/sec

Filter: 35 Hz

Mains Fil: ON

Amp: 10 mm

Isb = R: 60 ms J = R + 60 ms Post J = J + 60 ms

Linked Median

Schiffert Spandam V 4.7

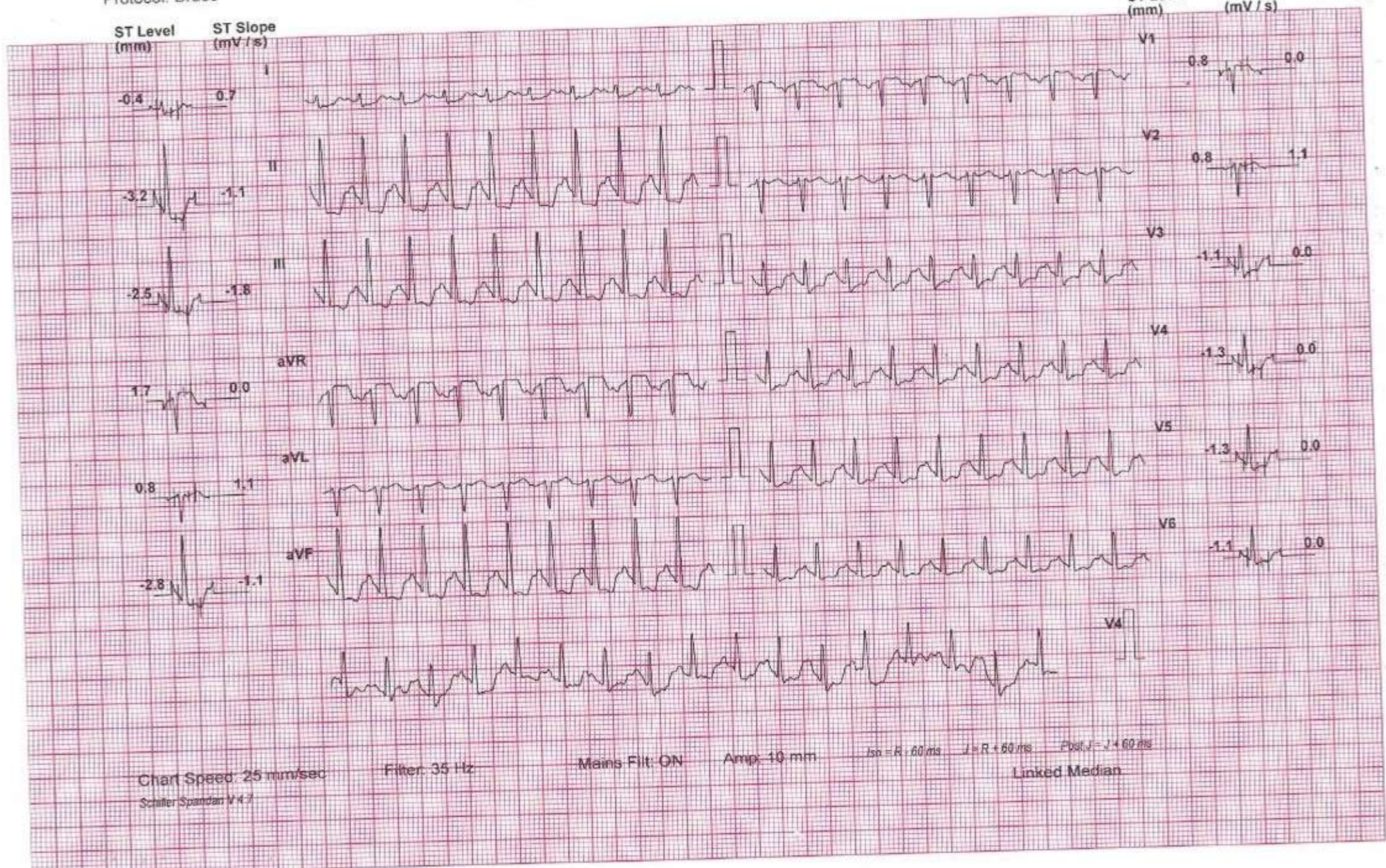

KAVITA THAKUR (51 F)

ID: 1511

Date: 05-Sep-24 Exec Time : 5 m 54 s Stage Time : 2 m 54 s HR: 167 bpm

Stage: Peak Ex

Speed: 2.5 mph

Grade: 12 %

(THR: 152 bpm)

B.P: 150 / 804

Protocol: Bruce

ST Level (mm) ST Slope (mV / s)

ST Level (mm) ST Slope (mV / s)

-0.4 0.7

V1 0.8 0.0

-3.2 -1.1

V2 0.8 1.1

-2.5 -1.8

V3 -1.1 0.0

1.7 0.0

V4 -1.3 0.0

0.8 1.1

V5 -1.3 0.0

-2.8 -1.1

V6 -1.1 0.0

Chart Speed: 25 mm/sec
Schmer Spandam V-4.7

Filter: 35 Hz

Mains Fil: ON

Amp: 10 mm

ISO - P - 60 ms

J - R - 60 ms

Post J - J - 60 ms

Linked Median



Lead	ST Level (mm)	ST Slope (mV / s)
I	-0.4	0.7
II	-3.2	-1.1
III	-2.5	-1.8
aVR	1.7	0.0
aVL	0.8	1.1
aVF	-2.8	-1.1
V1	0.8	0.0
V2	0.8	1.1
V3	-1.1	0.0
V4	-1.3	0.0
V5	-1.3	0.0
V6	-1.1	0.0

KAVITA THAKUR (51 F)

ID: 1511

Date: 05-Sep-24 Exec Time : 6 m 0 s Stage Time : 0 m 54 s HR: 134 bpm

Protocol: Bruce

Stage: Recovery(1)

Speed: 1 mph Grade: 0 %

(THR: 152 bpm) B.P: 150 / 804

ST Level (mm) ST Slope (mV/s)

ST Level (mm) ST Slope (mV/s)

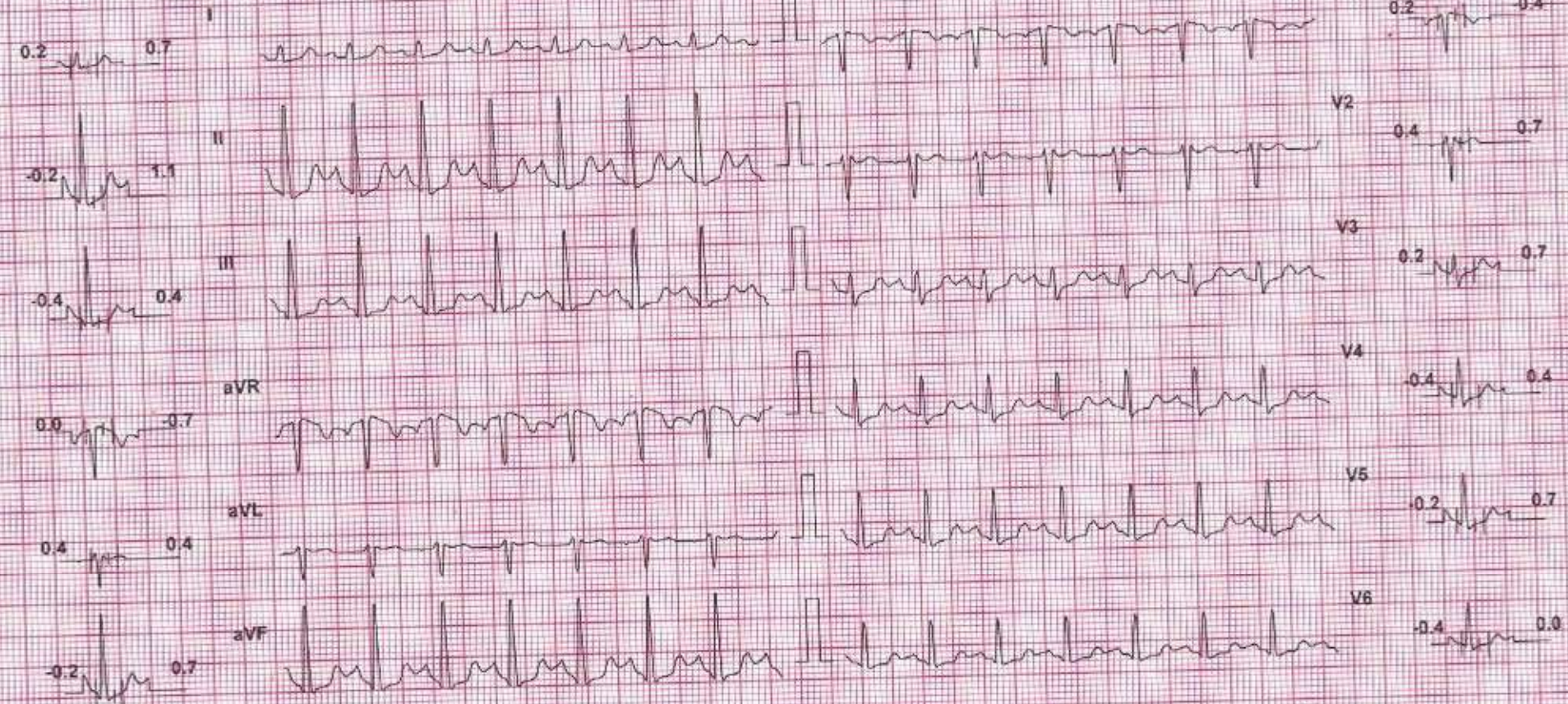

Chart Speed 25 mm/sec
Schiller Spandan V4.7

Filter 35 Hz

Mains Filter ON

Amp: 10 mm

Iso = R - 60 ms J = R + 60 ms Post J = J + 60 ms

Linked Median

KAVITA THAKUR (51 F)

ID: 151

Date: 05-Sep-24 Exec Time: 6 m 0 s Stage Time: 0 m 54 s HR: 113 bpm

Protocol: Bruce

Stage: Recovery(2)

Speed: 0 mph Grade: 0 %

(THR: 152 bpm) B.P: 132 / 24

ST Level (mm) ST Slope (mV/s)

ST Level (mm) ST Slope (mV/s)

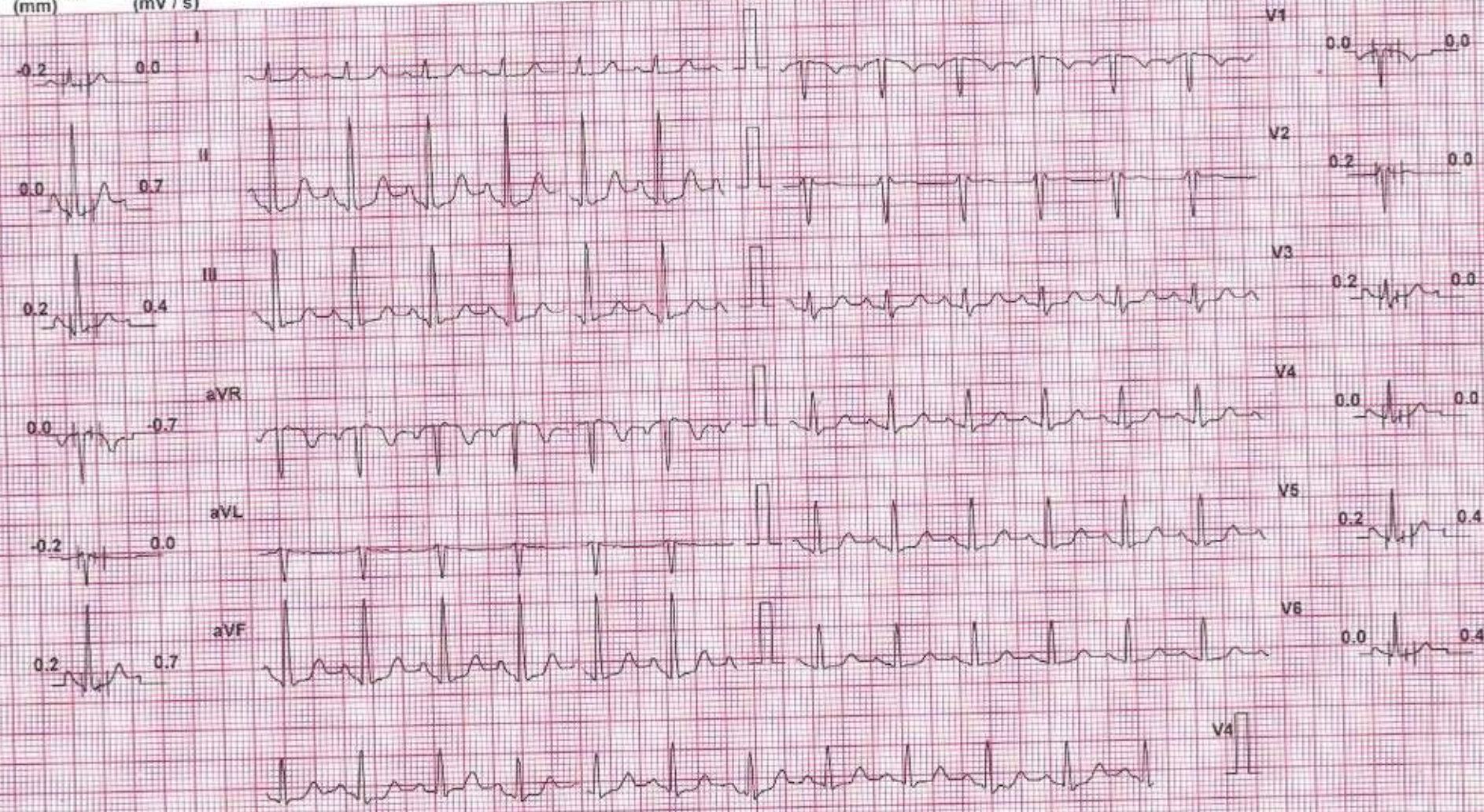

Chart Speed: 25 mm/sec
Schiller Spenden V 4.7

Filter: 35 Hz

Mains Filt: ON

Amp: 10 mm

iso = R - 60 ms J = R + 60 ms Post J = J + 60 ms

Linked Median

KAVITA THAKUR (51 F)

ID: 1511

Date: 05-Sep-24 Exec Time : 6 m 0 s Stage Time : 0 m 54 s HR: 105 bpm

Protocol: Bruce

Stage: Recovery(3)

Speed: 0 mph

Grade: 0 %

(THR: 152 bpm)

B.P: 124 / 24

ST Level (mm) ST Slope (mV / s)

ST Level (mm) ST Slope (mV / s)



Chart Speed: 25 mm/sec

Filter 35 Hz

Mains Filt: ON

Amp: 10 mm

ISO = R - 50 ms

J = R + 60 ms

Post J = J + 80 ms

Linked Median

Schiller Spandax V4.7

KAVITA THAKUR (51 F)

ID: 1511

Date: 05-Sep-24 Exec Time : 6 m 0 s Stage Time : 0 m 55 s HR: 105 bpm

Protocol: Bruce

Stage: Recovery(4)

Speed: 0 mph Grade: 0 %

(THR: 152 bpm)

B.P: 124 / 24

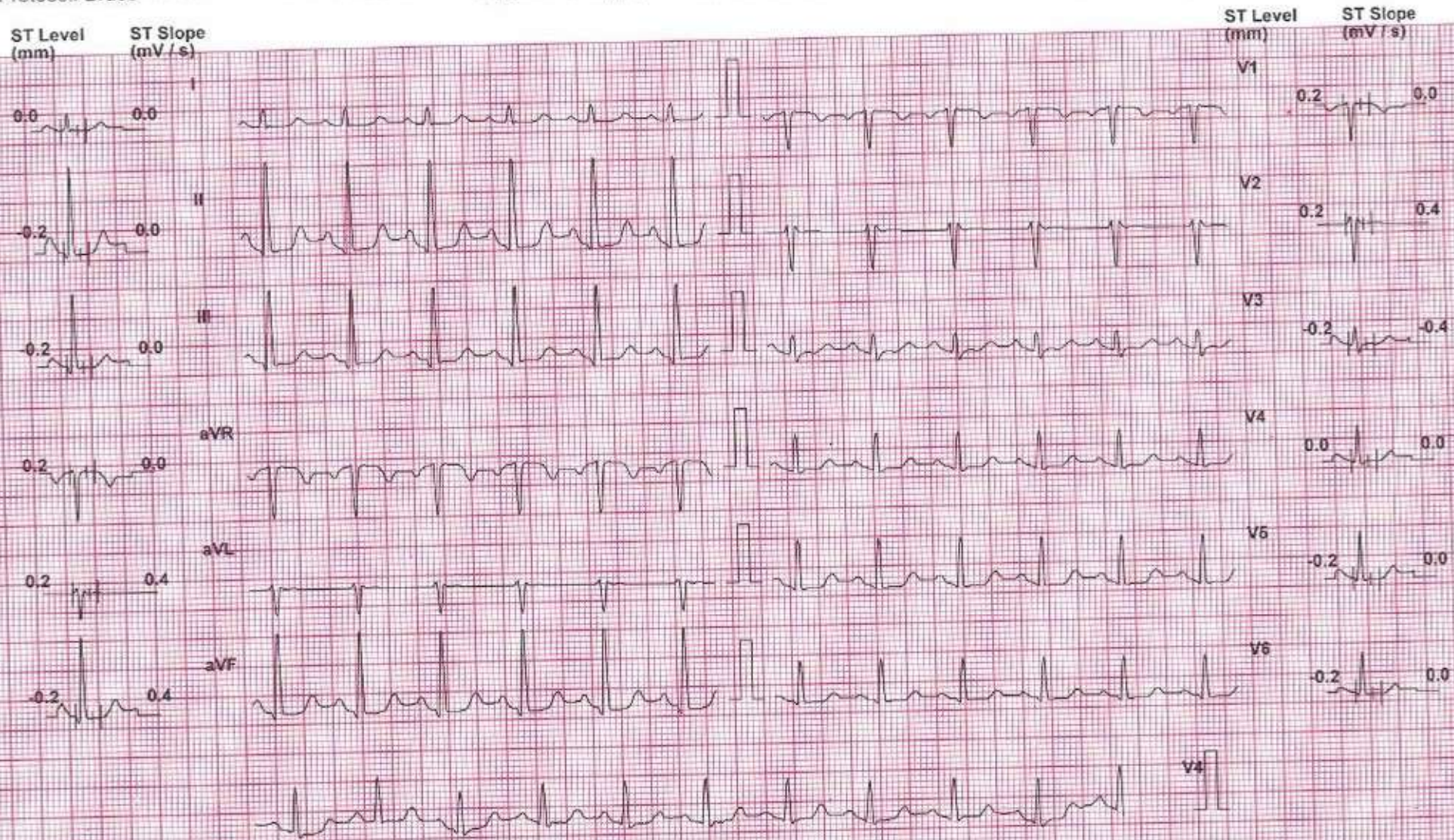

Chart Speed: 25 mm/sec
Schiller Spontan Y4.7

Filter: 35 Hz

Mains Fil: ON

Amp: 10 mm

1/6 - R - 60 ms J - R + 60 ms Post J - J + 60 ms

Linked Median

PATIENT NAME: KAVITABEN THAKUR

AGE/SEX: 51 Years/FEMALE

REF. DOCTOR: HEALTH CHECK UP

DATE: 05/09/2024

EYE VISION CHECK UP

EYE PARAMETERS	RIGHT EYE	LEFT EYE
DISTANCE VISION	LOW VISION	LOW VISION
NEAR VISION	N/6 WITH GLASS -1.50	N/6 WITH GLASS - 1.50
COLOUR VISION	NO COLOUR BLINDNESS	NO COLOUR BLINDNESS

Shreeyanta Healthcare & Diagnostics Pvt. Ltd.
212 to 217, Swanik Arcade, Pragatinagar,
Naranpura, Ahmedabad-380013.
Keyd. No. : 0519024GB

Shreeyanta Healthcare & Diagnostics Pvt. Ltd.

212-217, Swanik Arcade, Nr Arjun Homes, B/h Vardan Tower, Pragatinagar - K. K. Nagar Road, Naranpura, Ahmedabad : 380 013.

Appointment : +91 99042 90525 / +91 92656 34065 ☎ 079 2749 98 35 / Emergency : 87340 72706 📧 shreeyantaclicnic@gmail.com

NAME : KAVITA THAKUR	AGE : 51 YRS/FEMALE
REF BY : HEALTH CHECK UP	DATE: 05/09/2024

X ray chest PA

Bilateral prominent Broncho vascular markings seen.
No evidence of Koch's consolidation and pleural effusion seen either side.
Cardiac shadow appears normal.
Bony thorax and both dome of diaphragm appears normal.

IMPRESSION: -

NORMAL X RAY CHEST PA VIEW.

DR. MITUL MEWADA *Dr. Mitul Mewada*
MD. DMRE.
CONSULTANT RADIOLOGIST (C-0152)
Shreyanta Healthcare & Diagnostics Pvt. Ltd.

R

KAVITA THAKUR AGE -51 Female

REF DR

Pat. ID.

Chest PA

05-09-2024 10:38:57 AM

SHREEYANTA HEALTHCARE & DIAGNOSTICS PVT. LTD.

Save as New

NAME: KAVITA SINGH	DATE: 05 / 09 /2024
AGE: 51 YEARS SEX: Female	REF.DR. APOLLO

INVESTIGATION : USG ABDOMEN & PELVIS

LIVER appears normal in size and shows normal echopattern. No evidence of focal mass lesion. No evidence of dilated intrahepatic biliary radicals noted. Portal vein and hepatic veins are unremarkable. Common bile duct appears normal.

GALL BLADDER appears normal distended. No cholecystitis.

PANCREAS appears normal in size and echopattern.

SPLEEN appears normal in size and echopattern. No evidence of mass lesion seen.

KIDENYS:

Both kidneys appear normal in size, shape and position. No evidence of mass lesion or hydronephrosis seen on either side. Both Kidneys show normal cortical echogenicity well preserved cortico-medullary differentiation.

URINARY BLADDER is partially distended. No evidence of vesical mass or calculus is seen.

Uterus appears normal in size, position and echopattern. Endometrium thickness measures and appear normal.

Both ovaries appear normal. No gross adnexal mass lesion seen.

Small and large bowel loops are unremarkable.

No evidence of ascites or lymphadenopathy is seen.

Impression:-

No significant abnormality detected.

Dr. Mitul Mevada
M.D. DMRE.

Shreyanta  & Diagnostics Pvt. Ltd.
Dr. MITUL MEVADA

CONSULTANT RADIOLOGIST.



Diet Plan - 21.1

Name: Bavita Thakur Date: 5/9/24
Height: 157 Age: 57
Weight: 64.7 B.M.I.:
Activity Level: Recommended Calories: 1500 kcal

7:10 સવારે (Morning)

મેથીનું પાણી ગ્લાસ, ચા/દુધ/કોફી કપ (ખાંસ વગર)

10-15 દાંડી

8:10 નાસ્તો (Break Fast)

મેથી પચાઈ નંગ, દહીં વાટકી, ફુટ (નારંગી / મોસંબી) નંગ

10:30

મોડી સવારે (Mid Morning)

ફણગાવેલા કઠોળ વાટકી, બદામ / અખરોટ 2-3 નંગ

1:10

અપોરે જમવાનું (Lunch)

સલાસ બાઉલ, શાકભાજી વાટકી, દાળ કે કઠોળ વાટકી,

રોટલી 3 નંગ, ભાત વાટકી, ઊંચાણ ગ્લાસ (200ml.)

1/2

4:10

અપોરે (Tea Time)

ચા / દુધ / કોફી કપ, વેજિટેબલ સલાસ બાઉલ

6:10

રાત્રે (Dinner)

ઈંડલી 2 નંગ, ચટણી વાટકી, સાંભાર વાટકી

10:10

રાત્રે (Bed Time)

દૂધ ગ્લાસ (200ml., ખાંસ વગર), શેકેલા ચણા / દાળીયા વાટકી

Special Recommendations :

Shreeyanta Healthcare & Diagnostics Pvt. Ltd.
212 to 217, Swanik Arcade, Pragatinagar,
Naranpally, Ahmedabad-380013.
Regd. No. : 051902468

NIYANTA DIABETES & HEART CLINIC



PATIENT'S NAME : KAVITA THAKUR
AGE/SEX : 51 Years/Female
REFERRED BY : ARCOFEMI HEALTHCARE LIMITED
LOCATION : SHREEYANTA DIABETIC & METABOLIC CLINIC
LAB. NO : SY-2245-24
SAMPLE NO : 6555
DATE/TIME : 05/09/2024\08:43
PT ID :

COMPLETE BLOOD COUNT
(PERFORM BY FULLY AUTOMATED SYSMAX-XP 100 CELL COUNTER)

Sample Type: EDTA

Test Name	Result	Units	Biological Reference Interval
Blood Counts			
Haemoglobin :	10.90	Gms%	11.5 - 16.0
Total R.B.C.:	3.96	mill/c.mm	4.2 - 5.4
Total W. B. C.:	6200	/cu mm	4000 - 11000
Platelet Count :	414000	/cu.mm	1,50,000 - 4,50,000
Differential Count		Expected Value	(Absolute Count/uL)
Neutrophils :	66	4092	1600 - 7000
Lymphocytes :	26	1612	1000-4000
Eosinophils :	04	248	40 - 400
Monocytes :	04	248	200 - 1000
Basophils :	00	00	0 - 100
Blood Indices			
P. C. V :	33.80	%	37 - 47
M. C. V.:	85.40	f	78 - 100
M.C.H :	27.50	pg	27 - 32
M. C. H. C :	32.20	%	32 - 36
R.D.W :	12.70	%	11.5 - 14.0

Peripheral smear study.

RBC's : R.B.C -Normocytic Normochromic.
WBC's : W.B.C -Normal in Number & DC As Given Above.
Platelets : Platelets are Adequate and Normal in Morphology.
PS FOR MP : No Any Blood Parasites seen.

..... End Of Report

Dr. Jitendra N. Nayak
(M.D., Pathology)
Regd. No. : G-14786
Shreeyanta Healthcare & Diagnostics
DR. JITENDRA NAYAK
M.D.(PATH)
DR. JANAK THAKKAR
M.B.DCP (PATH)

Shreeyanta Healthcare & Diagnostics Pvt. Ltd.
212 to 217, Swanik Arcade, Pragatinagar,
Naranpura, Ahmedabad-380013.
Regd. No. : 051902468

Pathologist

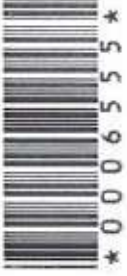

PATIENT'S NAME : KAVITA THAKUR
AGE/SEX : 51 Years/Female
REFERRED BY : ARCOFEMI HEALTHCARE LIMITED
LOCATION : SHREEYANTA DIABETIC & METABOLIC CLINIC

LAB. NO : SY-2245-24
SAMPLE NO : 6555
DATE/TIME : 05/09/2024\08:43
PT ID :

BIOCHEMISTRY

(DONE ON EM 200 FULLY AUTOMATED BIOCHEMISTRY ANALYSER)

Sample: Serum/Plasma

Test Name	Result	Units	Biological Reference Interval
Urea METHOD: Urease-GLDH	:19.3	mg/dL	12.6 - 42.6
Creatinine METHOD: Jaffe's Bufferw Kinetic	:0.83	mg/dL	0.6 - 1.2
BUN METHOD: UREASE ENZ	:9.02	mg/dL	7.94 - 20.1
S.G.P.T IFCC WITH PYRIDOXAL PHOSPHATE ACTIVATION	:20.5	U/L	0 - 40
S.G.O.T IFCC WITH PYRIDOXAL PHOSPHATE ACTIVATION	:17.5	U/L	0-45
Alkaline Phosphatase METHOD: PNFP-AMP (IFCC), KINETIC ASSAY	: 58.3	U/L	30-120
Bilirubin - Total METHOD: DIAZO	:0.38	mg/dL	0.2 - 1.3
Billirubin - Direct METHOD: DIAZO	:0.17	mg/dL	0 - 0.6
Bilirubin - Indirect METHOD: CALCULATED	:0.21	mg/dL	0.1 - 0.4
Total Protein METHOD: BIURET	:7.03	gm/dL	6.3 - 8.2
Albumin METHOD: BCG	:4.14	gm/dL	3.5 - 5.0
Globulin METHOD: CALCULATED	:2.89	gm/dL	1.9 - 3.5
Albumin/Globulin Ratio METHOD: CALCULATED	:1.43		0.9 - 2.9
ELECTROLYTE METHOD: ISE DIRECT			
Sodium	:137	mmol/L	137 - 145
Pottasium	:4.6	mmol/L	3.5-5.5
Chloride	:102	mmol/L	98 - 107
URIC ACID METHOD: URICASE	: <u>6.5</u>	mg/dL	2.5-6.0

Dr. Jitendra N. Nayak
(M.D., Pathologist)
Regd. No. : G-14786

Shreeyanta Healthcare & Diagnostics Pvt. Ltd.
Regd. No. : 051902468

Shreeyanta Healthcare & Diagnostics Pvt. Ltd.
Naranpura, Ahmedabad-380013.
Regd. No. : 051902468

Pathologist

Manage by Spandan Pathology Laboratory • Home Collection Facilities Available

2nd Floor, Swanik Arcade, Nr. Arjun Homes, B/h Vardan Tower, Pragatinagar - K. K. Nagar Road, Naranpura, Ahmedabad : 380 013.

☎ 079 27499835 ☎ +91 9904290525 / +91 9265634065 / +91 7567585429 📧 shreeyantaclinic@gmail.com

Dr. Jitendra N. Nayak
M.D. (Path)

Dr. Janak M. Thakkar
M.B.D.C.P. (Path)



PATIENT'S NAME : KAVITA THAKUR
AGE/SEX : 51 Years/Female
REFERRED BY : ARCOFEMI HEALTHCARE LIMITED
LOCATION : SHREEYANTA DIABETIC & METABOLIC CLINIC

LAB. NO : SY-2245-24
SAMPLE NO : 6555
DATE/TIME : 05/09/2024\08:43
PT ID :



DR. JITENDRA NAYAK
M.D.(PATH)



DR. JANAK THAKKAR
M.B.DCP (PATH)

Dr. Jitendra N. N-
(M.D., Path)
Regd. No. : G-J 5729
Shreeyanta Healthcare & Diagnostics Pvt. Ltd.

Shreeyanta Healthcare & Diagnostics Pvt. Ltd.
212 to 214 Swarnik Arcade, Pragatinagar,
Naranpura, Ahmedabad-380013.
Regd. No. : 051902468

Pathologist

Manage by Spandan Pathology Laboratory • Home Collection Facilities Available

2nd Floor, Swarnik Arcade, Nr. Arjun Homes, B/h Yardan Tower, Pragatinagar - K. K. Nagar Road, Naranpura, Ahmedabad : 380 013.

☎ 079 27499835 ☎ +91 9904290525 / +91 9265634065 / +91 7567585429 ✉ shreeyantaclinic@gmail.com

Dr. Jitendra N. Nayak
M.D. (Path)

Dr. Janak M. Thakkar
M.B.D.C.P. (Path)

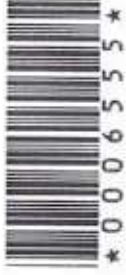

PATIENT'S NAME : KAVITA THAKUR
AGE/SEX : 51 Years/Female
REFERRED BY : ARCOFEMI HEALTHCARE LIMITED
LOCATION : SHREEYANTA DIABETIC & METABOLIC CLINIC

LAB. NO : SY-2245-24
SAMPLE NO : 6555
DATE/TIME : 05/09/2024\08:43
PT ID :

E.S.R.(Westergren Method)

Sample Type: EDTA

Test Name	Result	Units	Biological Reference Interval
After one hour :	10	mm	[M: 1 - 7 / F: 3 - 12]

..... End Of Report

DR. JITENDRA NAYAK
M.D.(PATH)

DR. JANAK THAKKAR
M.B.DCP (PATH)

Dr. Jitendra N. Nayak
(M.D., Pathologist)
Mond. No. : G-14785
Shreeyanta Diabetic & Diagnostics Pvt. Ltd.

Shreeyanta Diabetic & Diagnostics Pvt. Ltd.
212 to 217, Swanik Arcade, Pragatinagar,
Naranpura, Ahmedabad-380013.
REGD. No. : 051902468

Pathologist

Manage by Spandan Pathology Laboratory • Home Collection Facilities Available

2nd Floor, Swanik Arcade, Nr. Arjun Homes, B/h Vardan Tower, Pragatinagar - K. K. Nagar Road, Naranpura, Ahmedabad : 380 013.

☎ 079 27499835 ☎ +91 9904290525 / +91 9265634065 / +91 7567585429 📧 shreeyantaclinic@gmail.com



PATIENT'S NAME : KAVITA THAKUR
AGE/SEX : 51 Years/Female
REFERRED BY : ARCOFEMI HEALTHCARE LIMITED
LOCATION : SHREEYANTA DIABETIC & METABOLIC CLINIC

LAB. NO : SY-2245-24
SAMPLE NO : 6555
DATE/TIME : 05/09/2024\08:43
PT ID :

FASTING BLOOD GLUCOSE(FBS)

(DONE ON EM200 FULLY AUTOMATED BIOCHEMISTRY ANALYSER)
Sample Type: FLORIDE PLASMA/SERUM

Test Name	Result	Units	Biological Reference Interval
Fasting Blood Glucose : <small>(GOD -POD METHOD)</small>	99.5	mg/dl	70 - 110
HbA1C REPORT <small>(BY HPLC)</small>			
TYPE OF SAMPLE: EDTA			
Test Name	Result	Units	Biological Reference Interval
HbA1C :	6.5	%	Non Diabetic Level : < 5.7 % Pre Diabetic : 5.7-6.4 % Diabetes : > (=) 6.5%
Estimated Average Glucose : (eAG)	139.85	mg/dl	ADA Target for Diabetic Patient : 7.0 %

LIVER FUNCTION TEST

Test Name	Result	Units	Biological Reference Interval
G.G.T :	17.6	U/L	F :5-32 M 10-45

..... End Of Report

Dr. Jitendra N. Nayak
(M.D., Pathologist)
Regd. No. : G-14786
Shreeyanta Healthcare & Diagnostics Pvt. Ltd.
[Signature]
DR. JITENDRA NAYAK
M.D.(PATH)
DR. JANAK THAKKAR
M.B.DCP (PATH)

Shreeyanta Healthcare & Diagnostics Pvt. Ltd.
212 to 217, Swanik Arcade, Pragatinagar,
Naranpura, Ahmedabad-380013,
Regd. No. : 051902468

Pathologist

Manage by Spandan Pathology Laboratory • Home Collection Facilities Available

2nd Floor, Swanik Arcade, Nr. Arjun Homes, B/h Vardan Tower, Pragatinagar - K. K. Nagar Road, Naranpura, Ahmedabad : 380 013.

☎ 079 27499835 ☎ +91 9904290525 / +91 9265634065 / +91 7567585429 📧 shreevantaclinic@gmail.com

Dr. Jitendra N. Nayak
M.D. (Path)

Dr. Janak M. Thakkar
M.B.D.C.P. (Path)



PATIENT'S NAME : KAVITA THAKUR
AGE/SEX : 51 Years/Female
REFERRED BY : ARCOFEMI HEALTHCARE LIMITED
LOCATION : SHREEYANTA DIABETIC & METABOLIC CLINIC

LAB. NO : SY-2245-24
SAMPLE NO : 6555
DATE/TIME : 05/09/2024/08:43
PT ID :

LIPID PROFILE

(DONE ON EM 200 FULLY AUTOMATED BIOCHEMISTRY ANALYSER)

Sample Type: Serum

Test Name	Result	Units	Biological Reference Interval
S. Cholesterol (CHOD-POD ENZYMETIC METHOD)	:139.1	mg / dl	Desirable level/low risk : < 200 Borderline level/moderate risk : 200-239 Elevated level/ high risk : > 240
S. Triglyceride (GPO/PAP METHOD)	:94.4	mg / dl	Normal : <150 Borderline high :150-199 High : 200-499 Very High:>=500
S. HDL Cholesterol (IMMUNOINHIBITION)	:55.6	mg / dl	Low (High Risk) : <40 High (Low Risk) : >60
S. LDL Cholesterol (CALCULATED)	:64.62	mg / dl	Optimal : <100 Near Optimal : 100-129 Borderline High : 130-159 High :160-189 Very High:> 190
S. VLDL Cholesterol (CALCULATED)	:18.88	mg / dl	Upto 34
Total Lipids (CALCULATED)	:572.6	mg / dl	400 - 1000
Chol./HDL Ratio (CALCULATED)	:2.5		0-5
LDL/HDL Ratio (CALCULATED)	:1.16		1-3.5

..... End Of Report

Dr. Jitendra N. Nayak
(M.D., Pathologist)

Regd. No. **14786**
Shreeyanta Healthcare Diagnostics Pvt. Ltd.

DR. JANAK THAKKAR
M.B.D.C.P. (PATH)

DR. JITENDRA NAYAK
M.D.(PATH)

Shreeyanta Healthcare & Diagnostics Pvt. Ltd.
212 to 217, Swank Arcade,
Naranpura, Ahmedabad-380013.
Regd. No. : 0519U2468

Pathologist

Manage by Spandan Pathology Laboratory • Home Collection Facilities Available

2nd Floor, Swank Arcade, Nr. Arjun Homes, B/h Vardan Tower, Pragatinagar - K. K. Nagar Road, Naranpura, Ahmedabad : 380 013.

☎ 079 27499835 ☎ +91 9904290525 / +91 9265634065 / +91 7567585429 📧 shreeyantclinic@gmail.com

Dr. Jitendra N. Nayak
M.D. (Path)

Dr. Janak M. Thakkar
M.B.D.C.P. (Path)



PATIENT'S NAME : KAVITA THAKUR
AGE/SEX : 51 Years/Female
REFERRED BY : ARCOFEMI HEALTHCARE LIMITED
LOCATION : SHREEYANTA DIABETIC & METABOLIC CLINIC

LAB. NO : SY-2245-24
SAMPLE NO : 6555
DATE/TIME : 05/09/2024/08:43
PT ID :

THYROID FUNCTION

(CLIA METHOD)

Sample Type:SERUM

Test Name	Result	Units	Biological Reference Interval
SERUM T3 :	0.61	ng/ml	0.6-1.81
SERUM T4 :	7.4	ug/dl	3.2-12.6
SERUM TSH :	6.93	µIU/mL	[2 to 12 Years 0.64 - 6.27] [12 to 18 Years 0.51 - 4.94] [> 18 Years 0.35 - 5.5]

..... End Of Report

DR. JITENDRA NAYAK
M.D.(PATH)

DR. JANAK THAKKAR
M.B.DCP (PATH)

Dr. Jitendra N. Nayak
(M.D., Pathologist)
Regd. No. : G-14786
Shreeyanta Healthcare & Diagnostics Pvt. Ltd.

Shreeyanta Healthcare & Diagnostics Pvt. Ltd.
212 to 217, Swanik Arcade,
Naranpura, Ahmedabad-380013,
Regd. No. : 051902468

Pathologist

Manage by Spandan Pathology Laboratory • Home Collection Facilities Available

2nd Floor, Swanik Arcade, Nr. Arjun Homes, B/h Vardan Tower, Pragatinagar - K. K. Nagar Road, Naranpura, Ahmedabad : 380 013.

☎ 079 27499835 ☎ +91 9904290525 / +91 9265634065 / +91 7567585429 📧 shreeyantaclinic@gmail.com

Dr. Jitendra N. Nayak
M.D. (Path)

Dr. Janak M. Thakkar
M.B.D.C.P. (Path)

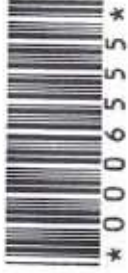

PATIENT'S NAME : KAVITA THAKUR
AGE/SEX : 51 Years/Female
REFERRED BY : ARCOFEMI HEALTHCARE LIMITED
LOCATION : SHREEYANTA DIABETIC & METABOLIC CLINIC

LAB. NO : SY-2245-24
SAMPLE NO : 6555
DATE/TIME : 05/09/2024\08:43
PT ID :

Sample Type: EDTA

BLOOD GROUP

Test Name	Result
ABO SYSTEM :	" B "
RH Typing :	POSITIVE

POST PRANDIAL BLOOD GLUCOSE (PP2BS)
(DONE ON EM200 FULLY AUTOMATED BIOCHEMISTRY ANALYSER)
Sample Type: FLORIDE PLASMA/SERUM

Test Name	Result	Units	Biological Reference Interval
Post Prandial Blood Glucose After 2hr. :	136.6	mg/dl	80-140

..... End Of Report

DR. JITENDRA NAYAK
M.D.(PATH)

DR. JANAK THAKKAR
M.B.D.C.P.(PATH)

Dr. Jitendra N. Nayak
(M.D., Pathologist)
Regd. No. : G-14725
Shreeyanta Healthcare & Diagnostics Pvt. Ltd.

Shreeyanta Healthcare & Diagnostics Pvt. Ltd.
212 to 217, Swanik Arcade, Pragatinagar,
Naranpura, Ahmedabad-380013,
Regd. No. : 051902468

Pathologist

Manage by Spandan Pathology Laboratory • Home Collection Facilities Available

2nd Floor, Swanik Arcade, Nr. Arjun Homes, B/h Vardan Tower, Pragatinagar - K. K. Nagar Road, Naranpura, Ahmedabad : 380 013.

☎ 079 27499835 ☎ +91 9904290525 / +91 9255634065 / +91 7567585429 📧 shreeyantaclinic@gmail.com



* 0 0 0 6 5 5 5 *

PATIENT'S NAME : KAVITA THAKUR
AGE/SEX : 51 Years/Female
REFERRED BY : ARCOFEMI HEALTHCARE LIMITED
LOCATION : SHREEYANTA DIABETIC & METABOLIC CLINIC

LAB. NO : SY-2245-24
SAMPLE NO : 6555
DATE/TIME : 05/09/2024\08:43
PT ID :

URINE ANALYSIS

Sample Type: Urine

Test Name	Result	Units	Biological Reference Interval
Physical Examination			
Colour :	Pale Yellow		
Transparency :	Clear		
Chemical Examination (BY MISSION(ACON) U120 SMART AUTOMATED URINALYSIS)			
Specific Gravity :	1.030		
PH :	6		
Protein :	NIL		
Sugar :	NIL		
Ketone :	ABSENT		
Bile Salts :	Absent		
Bile Pigments :	Absent		
Urobilogen :	ABSENT		
Nitrites :	ABSENT		
Microscopic Examination (AFTER CENTRIFUGING AT 2000 RPM FOR 10 MINS)			
Red blood Cells :	NIL	/HPF	
Pus Cells :	Occasional	/HPF	
Epithelial Cells :	2-3	/HPF	
Amorphous :	ABSENT		
Bacteria :	ABSENT		
Crystals :	ABSENT		
Casts :	ABSENT	/LPF	
Fungus :	Absent		

..... End Of Report

Dr. Jitendra N. Nayak
Regd. (M.B.), Pathologist
Shreeyanta Healthcare & Diagnostics Pvt. Ltd.
Regd. No. : G-14786
DR. JITENDRA NAYAK
M.D.(PATH)

Shreeyanta Healthcare & Diagnostics Pvt. Ltd.
212 to 217, Swanik Arcade, Pragatinagar,
Naranpura, Ahmedabad-380013,
Regd. No. : 051902468

Pathologist

Managed by Spandan Pathology Laboratory • Home Collection Facilities Available

2nd Floor, Swanik Arcade, Nr. Arjun Homes, B/h Vardan Tower, Pragatinagar - K. K. Nagar Road, Naranpura, Ahmedabad : 380 013.

☎ 079 27499835 ☎ +91 9904290525 / +91 9265634065 / +91 7567585429 📧 shreeyantaclinic@gmail.com

ભારત સરકાર
Government of India

શ્રી કૃષ્ણ કવિ
Thakur Kavita
જન્મ તારીખ / DOB : 08/01/1973
સ્ત્રી / Female



7331 0408 7596

આધાર - સામાન્ય માણસનો અધિકાર

કવિ

Dr. Maulik K. Kinariwala
(M.D. (Medicine), PGDM (UK)
Regd. No. : G-145
Shreyanta Healthcare & Diagnostics Pvt. Ltd.

ભારતીય ઇશિયું એન્થોપાથ-પ્રાધિકરણ
Unique Identification Authority of India

સરનામું:
W/O: પ્રમોદશિલ, 18, ભાગ્યદાય
સોસાયટી, કલોલ, કલોલ, સલોલ,
સલોલ, ગાંધીનગર, ગુજરાત, 382721

Address:
W/O: Pramodising, 18, bhagyoday
society, kalol, kalol, Kalol, Kalol,
Gandhinagar, Gujarat, 382721

1800 300 1047

7331 0408 7596

www.uidai.gov.in

Shreyanta Healthcare & Diagnostics Pvt. Ltd.
212 to 217, Swanik Arcade, Pragatinagar,
Naranpura, Ahmedabad-380013.
Regd. No. : 051902468

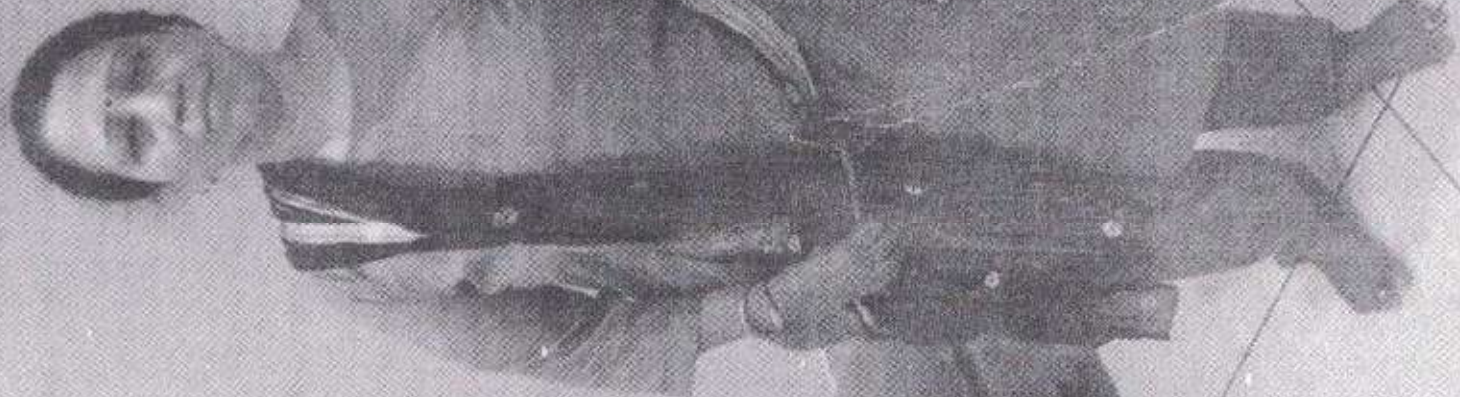

Sreevanta Healthcare & Diagnostics Pvt. Ltd.
212 to 217, Swanik Arcade, Pragatinagar,
Karanpura, Ahmedabad-380013.
Regd. No. : 051902468



Ahmedabad, Gujarat, India
512/4, Nirnay Nagar, Ahmedabad, Gujarat 380081, India
Lat 23.068333°
Long 72.552495°
05/09/24 10:39 AM GMT +05:30



Report form

Name: Kavita Thakur

Date: 5/9/24

Gender: M F

Age: 57

Weight: 64.5 kg

Height: 151 cm

Fat mass: 39.2 %

Total Body Water (TBW): 31.2 %

Muscle Mass (🐘): 23.0 %

V. Feet: 11

Bone Weight (🦴): - %

Calorie (Kcal): 1307 %

Body Mass Index (BMI): 24.8 kg/m²

Shreeyanta Healthcare & Diagnostics Pvt. Ltd.
212 to 217, Swanik Arcade, Pragatinagar, N. Pawas
Borampura, Ahmedabad-380013.