

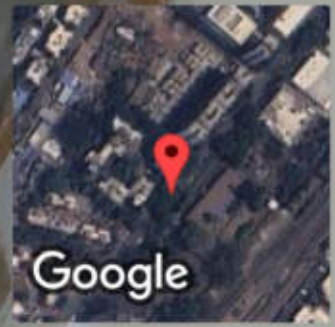

 **GPS Map Camera**



Sion Koliwada, Maharashtra, India
2VQ7+VQV, Sion East, Sion, Sion Koliwada, Mumbai, Maharashtra 400022,
India
Lat 19.039711°
Long 72.864465°
13/04/24 12:30 PM GMT +05:30

12:31

5G 96

tirtha aadhar.pdf



भारतीय विविष्ट ओळख प्राधिकरण

भारत सरकार
Unique Identification Authority of India
Government of India

नौदविण्याचा क्रमांक / Enrollment No. : 1207/32864/03740

To
तीर्थया राजसेखरन नायर
Tirtha Rajasekharan Nair
D/O: Rajasekharan Nair
404, Dosti Daisy, Dosti Acres S M Road
Wadala East
Mumbai
Antop Hill
Mumbai Mumbai
Maharashtra 400037
9757068587

19/11/2015
306200116



MA062001160FT



आपला आधार क्रमांक / Your Aadhaar No. :

7922 9079 1664

आधार - सामान्य माणसाचा अधिकार



भारत सरकार
Government of India



तीर्थया राजसेखरन नायर
Tirtha Rajasekharan Nair
जन्म तारीख / DOB : 04/03/1998
स्त्री / Female



7922 9079 1664

आधार - सामान्य माणसाचा अधिकार



GPS Map Camera



Mumbai, Maharashtra, India

Shop no 3 Saiprasad building Opp Croma showroom, near Cinemax theater,
Sion East, Sion, Mumbai, Sion Koliwada, Maharashtra 400022, India

Lat 19.03966°

Long 72.864425°

13/04/24 12:31 PM GMT +05:30



Scanned with OKEN Scanner

R

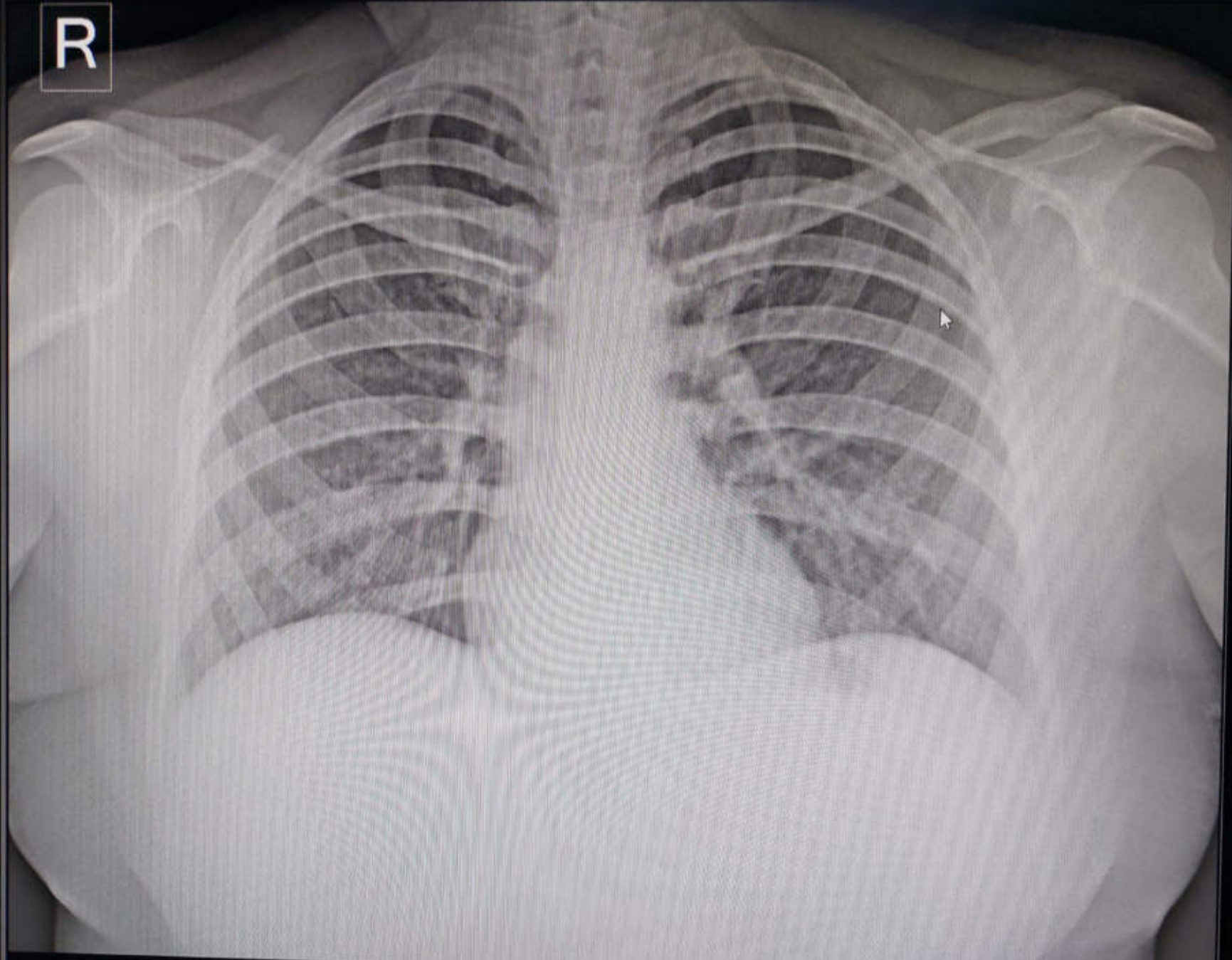

MS. TIRITHA R NAIR 13042402 26 YRS CHEST PA 4/13/2024
ATHARVA HOSPITAL AND RESEARCH CENTRE, SION

Activate Windows
Go to Settings to activate Windows.



Atharva Hospital <atharvahospital22@gmail.com>

Your Apollo order has been confirmed

noraply@apolloclinics.info <noreply@apolloclinics.info>

To: atharvahospital22@gmail.com

Cc: rahul.rao@apolloclinic.com, pritam.padiyal@apolloclinic.com, syamsunder.m@apollohi.com, corporate@apolloclinic.com, deepak.gaddam@apolloclinic.com, rani.g@apolloclinic.com, aasara.bagch@apollohi.com, dilip.b@apolloclinic.com

(Quoted text hidden)

ARCOFEMI HEALTHCARE LIMITED	ARCOFEMI MEDIWHEEL PAN INDIA OP AGREEMENTFY2324	ARCOFEMI MEDIWHEEL PAN INDIA H - PAN INDIA -	Urine Routine (CUE) GLUCOSE - SERUM / PLASMA (FASTING AND POST PRANDIAL ALT(SGPT) - Serum / Plasma Bilirubin. Total - Serum Creatinine - Serum / Plasma Blood Grouping And Typing (Abo And Rh) ECG, HEMOGRAM (CBC+ESR), X-Ray Chest PA, Fitness by General Physician, Ophthal by General Physician, BUN/CREATININE RATIO	Tirtha Rajasekharanmale Self Nair	04-03-1996	N/A	trair1996@gmail.com	90049064672024-04-13	09-00-4HC 09-30-436C
-----------------------------	---	--	--	-----------------------------------	------------	-----	---------------------	----------------------	-------------------------

(Quoted text hidden)

ATHARVA DIAGNOSTIC CENTRE
 Gr. Floor, Shop No. 5, Saiprasad Bldg.,
 F-Wing, Sion Kamgar CHS, Sion,
 Mumbai - 400 022.

Handwritten notes and stamps in the bottom left corner, including a date stamp that appears to be '13/04/24'.

MER- MEDICAL EXAMINATION REPORT

Date of Examination	13.04.24		
NAME	Tirtha R Nair		
AGE	26 yrs	Gender	Female
HEIGHT(cm)	155	WEIGHT (kg)	68
B.P	110/70		
ECG	WNL		
X Ray	WNL		
Vision Checkup	Color Vision : (N)		
	Far Vision Ratio : R eye - 1.25 Lt eye - 0.75		
	Near Vision Ratio : (N)		
Present Ailments	NO		
Details of Past ailments (If Any)	NO		
Comments / Advice : She / He is Physically Fit	Yes		

Signature with Stamp of Medical Examiner

DR. RUPAL CHIRMADE
M.D.D.O.O.
Gynaecologist & Obstetrician
Reg. No. 2001/2428

ATHARVA DIAGNOSTIC CENTRE
Gr Floor, Shop No. 5, Saiprasad Bldg.
F-Wing, Sion Kangar CHS, Sion,
Mumbai - 400 022.

CERTIFICATE OF MEDICAL FITNESS

This is to certify that I have conducted the clinical examination

of Tirtha R. Nair on 13.04.2024

After reviewing the medical history and on clinical examination it has been found that he/she is

	Tick
<ul style="list-style-type: none">• Medically Fit	<input checked="" type="checkbox"/>
<ul style="list-style-type: none">• Fit with restrictions/recommendations <p>Though following restrictions have been revealed, in my opinion, these are not impediments to the job.</p> <p>1..... 2..... 3.....</p> <p>However the employee should follow the advice/medication that has been communicated to him/her.</p> <p>Review after.....</p>	
<ul style="list-style-type: none">• Currently Unfit. Review after.....recommended	
<ul style="list-style-type: none">• Unfit	

Dr. _____
Medical Officer
The Apollo Clinic, (Location)

This certificate is not meant for medico-legal purposes

DR. RUPALCHIRMADE
M.D.D.G.O.
Gynaecologist & Obstetrician
Reg. No. 2001/2428

ATHARVA DIAGNOSTIC CENTRE
Gr. Floor, Shop No. 5, Saiprasad Bldg.,
F-Wing, Slon Kamgar CHS, Slon,
Mumbai - 400 022.



ATHARVA DIAGNOSTIC CENTRE

FULLY AUTOMATED COMPUTERISED PATHOLOGY

X-RAY, SONOGRAPHY, E.C.G. & 2D ECHO

Shop No. 6, Ground Floor, Sai Prasad Building, Sion Kamgar CHS. Ltd., Opp. Croma Showroom,
Sion (E), Mumbai - 400 022. • Email : atharvahospital@gmail.com
Ph.: 022-2401 6640 / 913609 6640 • Mob.: 98922 44833 / 98678 39996

Reg. No. :	1199	Date :	13/04/2024
Patient's Name :	MISS TIRTHA R NAIR	Age :	26 Yrs. Mnts.
Ref. by :	Dr. RUPAL CHIRMADE	Sex :	Female
Lab No. :			

EXAMINATION OF BLOOD

HAEMOGRAM DONE ON PE6000 FULLY AUTO HEMATOLOGY ANALYZER

Reference Values
(Adults)

Haemoglobin	12.0	F	12.5 - 15.5	[g/dl]
Erythrocytes	4.50	F	4.2 - 5.1	[X 10 ⁶ /u l]
Haematocrit	36.7	F	36.0 - 47	[%]
Mean Corpuscular Volume		80.3		82.0 - 92.0	[fl]
Mean Corpuscular Haemoglobin		26.6		27.0 - 31.0	[pg]
Mean Corps Hb. Concentration		32.6		30 - 36	[g/dl]
Leucocytes	6,500		4,500 to 9,600	[/u l]

DIFFERENTIAL COUNT

	%	Reference Values	%	
Segmented Neutrophils	...	65	40 to 75	Microcytes :
Bandforms	...	00		Macrocytes :
Lymphocytes	...	30	20 to 40	Hypochromia :
Monocytes	...	03	02 to 08	Anisocytosis :
Eosinophils	...	02	00 to 05	Poikilocytosis :
Basophils	...	00	01 to 20	Polychromasia :

Atypical Lymphocytes :

Platelet Count ... 3,02,000 1,40,000 - 4,40,000 [/u l]

Nucleated RBC ...

WC Morphology ...

E.S.R. (Westergren's Method) 4 mm at the end of 1st Hour.

Normal Range

M 0-15 mm

F 0-20 mm

Comments:

PATHOLOGIST

Dr. Darshan Gohil MD Path-2008/09/3489

CHECKED





ATHARVA DIAGNOSTIC CENTRE

FULLY AUTOMATED COMPUTERISED PATHOLOGY

X-RAY, SONOGRAPHY, E.C.G. & 2D ECHO

Shop No. 6, Ground Floor, Sai Prasad Building, Sion Kamgar CHS. Ltd., Opp. Croma Showroom,
Sion (E), Mumbai - 400 022. • Email : atharvahospital@ymail.com
Ph.: 022-2401 6640 / 913609 6640 • Mob.: 98922 44833 / 98678 39996

Reg. No.	: 1199	Date :	13/04/2024
Patient's Name :	MISS TIRTHA R NAIR	Age :	26 Yrs. Mnts.
Ref. by :	Dr. RUPAL CHIRMADE		
Lab No.	:	Sex :	Female

FASTING BLOOD SUGAR

Observed Value: 76 mg/dl.
(Normal Range : 60 to 110 mg/dl.)

Urine Examination

Urine Sugar : Absent
Urine Ketone : Absent

BLOOD SUGAR 2.0 HOURS AFTER LUNCH

Observed Value : 89 mg/dl.
(Normal Range : Up to 140 mg/dl.)

Urine Examination

Urine Sugar : Absent
Urine Ketone : Absent

NOTE: Kindly interpret the result in light of history of diet & medication

Comments:

PATHOLOGIST
Dr. Darshan Gohil MD Path-2008/09/3489

CHECKED



ATHARVA DIAGNOSTIC CENTRE

FULLY AUTOMATED COMPUTERISED PATHOLOGY

X-RAY, SONOGRAPHY, E.C.G. & 2D ECHO

Shop No. 6, Ground Floor, Sai Prasad Building, Sion Kamgar CHS. Ltd., Opp. Croma Showroom,
Sion (E), Mumbai - 400 022. • Email : atharvahospital@ymail.com
Ph.: 022-2401 6640 / 913609 6640 • Mob.: 98922 44833 / 98678 39996

Patient's Name :- Miss. Tirtha R. Nair
Referred By :- Dr. Atul P. Chirmade.
Examination :- X-ray Chest P.A. View

Date:- 13th Apr 2024
Age & Sex:- 26 Yrs. / F

X-ray Chest P.A. View :-

Both lung fields are clear
Heart and aorta are clear
Both C.P. angles are clear.
Pleura, diaphragm and ribcage appear normal.

Impression:-

➤ Normal Radiogram.

DR SANDEEP NYAYANIRGUNE
M D DNB DMRE
RADIOLOGIST & SONOLOGIST



ATHARVA DIAGNOSTIC CENTRE

FULLY AUTOMATED COMPUTERISED PATHOLOGY

X-RAY, SONOGRAPHY, E.C.G. & 2D ECHO

Shop No. 6, Ground Floor, Sai Prasad Building, Sion Kamgar CHS. Ltd., Opp. Croma Showroom,
Sion (E), Mumbai - 400 022. • Email : atharvahospital@ymail.com
Ph.: 022-2401 6640 / 913609 6640 • Mob.: 98922 44833 / 98678 39996

Reg. No. : 1199 Date : 13/04/2024
Patient's Name : MISS TIRTHA R NAIR Age : 26 Yrs.
Ref. by : Dr. RUPAL CHIRMADE
Lab No. : Sex : Female

EXAMINATION OF BLOOD

INVESTIGATIONS	OBSERVED VALUE	NORMAL VALUE
Creatinine	0.86	0.5 - 1.4 mg/dl.
S.G.O.T.	24.90	0 - 40 IU/L
S.G.P.T.	18.60	0 - 40 IU/L
Total Bilirubin	0.42	0 - 1.0 mg/dl.
Direct Bilirubin	0.18	0 - 0.35 mg/dl.
Indirect Bilirubin	0.24	

Comments:

HAEMOGRAM DONE ON STAR21 PLUS

Pathologist:

Dr. Darshan Gohil MD Path-2008/09/3489

CHECKEDSH





ATHARVA DIAGNOSTIC CENTRE

FULLY AUTOMATED COMPUTERISED PATHOLOGY

X-RAY, SONOGRAPHY, E.C.G. & 2D ECHO

Shop No. 6, Ground Floor, Sai Prasad Building, Sion Kamgar CHS. Ltd., Opp. Croma Showroom,
Sion (E), Mumbai - 400 022. • Email : atharvahospital@ymail.com
Ph.: 022-2401 6640 / 913609 6640 • Mob.: 98922 44833 / 98678 39996

Reg. No. : 1199	Date : 13/04/2024
Patient's Name : MISS TIRTHA R NAIR	Age : 26 Yrs. Mnts.
Ref. by : Dr. RUPAL CHIRMADE	Sex : Female
Lab No. :	

EXAMINATION OF BLOOD

BUN / CREAT RATIO

TEST	OBSERV VALUE	NORMAL VALUE
BUN / CREAT RATIO	13:95	10:1 to 20:1

Comments:

PATHOLOGIST 
Dr. Darshan Gohil MD Path-2008/09/3489

CHECKED



ATHARVA DIAGNOSTIC CENTRE

FULLY AUTOMATED COMPUTERISED PATHOLOGY

X-RAY, SONOGRAPHY, E.C.G. & 2D ECHO

Shop No. 6, Ground Floor, Sai Prasad Building, Sion Kamgar CHS. Ltd., Opp. Croma Showroom,
Sion (E), Mumbai - 400 022. • Email : atharvahospital@ymail.com
Ph.: 022-2401 6640 / 913609 6640 • Mob.: 98922 44833 / 98678 39996

Reg. No. : 1199	Date : 13/04/2024
Patient's Name : MISS TIRTHA R NAIR	Age : 26 Yrs. Mnts.
Ref. by : Dr. RUPAL CHIRMADE	
Lab No. :	Sex : Female

EXAMINATION OF BLOOD

BLOOD GROUP : ' O '

Rh(D) FACTOR : POSITIVE

Comments:

PATHOLOGIST
Dr. Darshan Gohil MD Path-2008/09/3489

CHECKED





ATHARVA DIAGNOSTIC CENTRE

FULLY AUTOMATED COMPUTERISED PATHOLOGY

X-RAY, SONOGRAPHY, E.C.G. & 2D ECHO

Shop No. 6, Ground Floor, Sai Prasad Building, Sion Kamgar CHS. Ltd., Opp. Croma Showroom,
Sion (E), Mumbai - 400 022. • Email : atharvahospital@ymail.com
Ph.: 022-2401 6640 / 913609 6640 • Mob.: 98922 44833 / 98678 39996

Reg. No. :	1199	Date :	13/04/2024
Patient's Name :	MISS TIRTHA R NAIR	Age :	26 Yrs. Mnts.
Ref. by :	Dr. RUPAL CHIRMADE	Sex :	Female
Lab No. :			

EXAMINATION OF URINE

PHYSICAL EXAMINATION

Quantity :	30 ml.	Deposit :	Absent
Colour :	Pale Yellow	Sp. Gravity :	1.020
Appearance :	Clear		

CHEMICAL EXAMINATION

Reaction :	Acidic	Occult Blood :	Absent
pH :	6.0	Bile Pigment :	Absent
Albumin :	Absent	Bile Salts :	Absent
Sugar :	Absent	Urobilinogen :	Normal
Ketone bodies :	Absent		

MICROSCOPIC EXAMINATION [CENTRIFUGE SEDIMENT]

Red Blood Cells :	Absent	Amorphous material :	Absent
Pus Cells :	1-2/H.P.F.	Spermatozoa :	Absent
Epithelial Cells :	2-3/H.P.F.	Yeast :	Absent
Casts :	Absent	Trichomonas vaginalis :	Absent
Crystals :	Absent		
Mucus threads :	Absent		
Bacteria :	Absent		

Note: Examination performed on morning sample.

Comments:

PATHOLOGIST 
Dr. Darshan Gohil MD Path-2008/09/3489

CHECKED



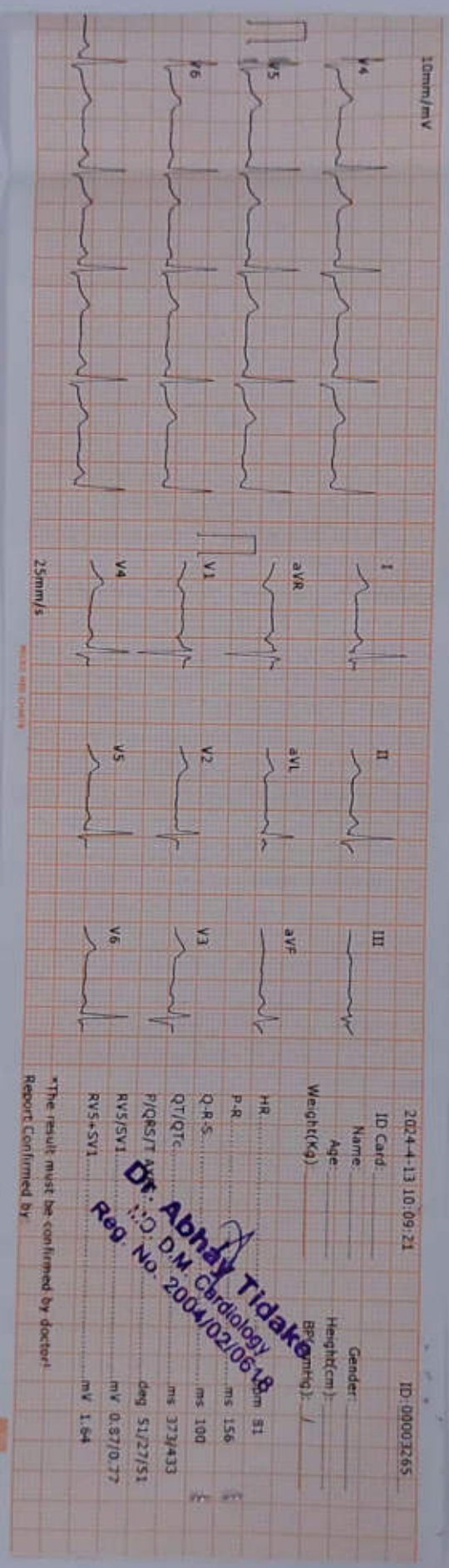
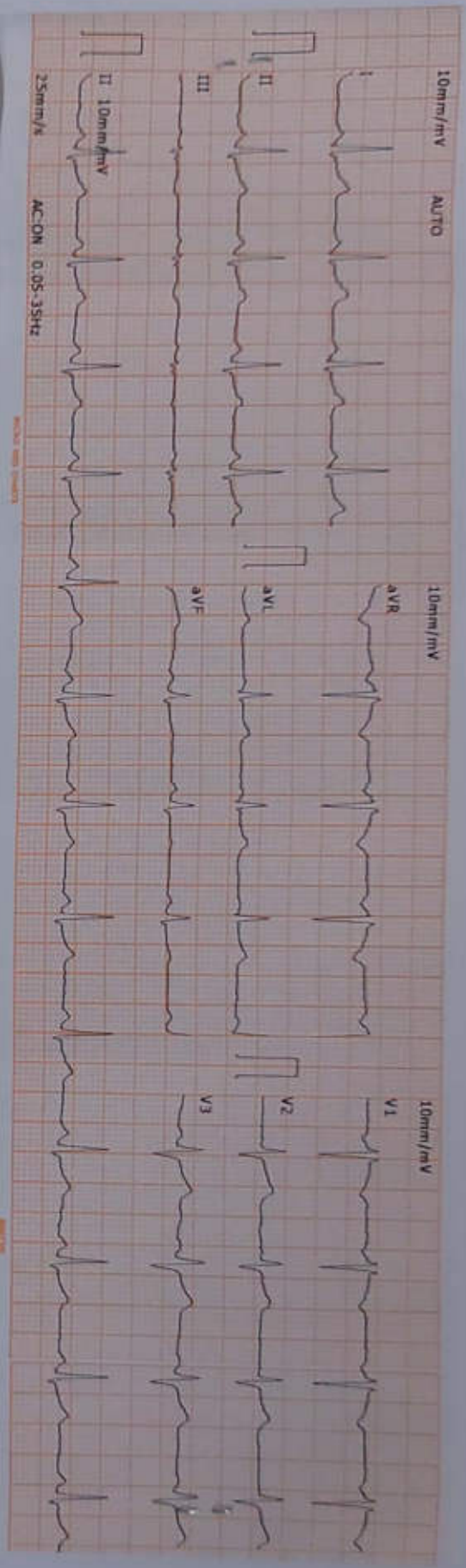

2024-13 10:09:21 ID: 00003265
 Name: _____ Gender: _____
 Age: _____ Height(cm): _____
 Weight(Kg): _____ BP(mmHg): _____
 HR: _____ mm 81
 P-R: _____ ms 156
 Q-R-S: _____ ms 100
 QT/QTc: _____ ms 373/433
 P/QRS/T deg 51/27/51
 RV5/SV1 mV 0.87/0.77
 RV5+SV1 mV 1.84

*The result must be confirmed by doctor!
 Report Confirmed by _____

Dr. Abhay Tidake
 M.D. D.M. Cardiology
 Reg. No. 2004/02/06-18

DR. RUPAL CHIRMADE
 M.D. D.O.
 Gynaecologist & Obstetrician
 Reg. No. 2001/2428

ATHARVA DIAGNOSTIC CENTRE
 Q. Floor, Shop No. 5, Sanyal Building,
 F-Anna Road, Karve Chh. Bldg,
 Mumbai - 400 022

Patient's Name: Ms Tirtha R. Naik

Age: 26 Sex: MF

Date: 13/04/24 Receipt No.: _____

Referred by Dr.: Rupar chirmade

Conclusion: WNL

Probable Diagnosis: _____

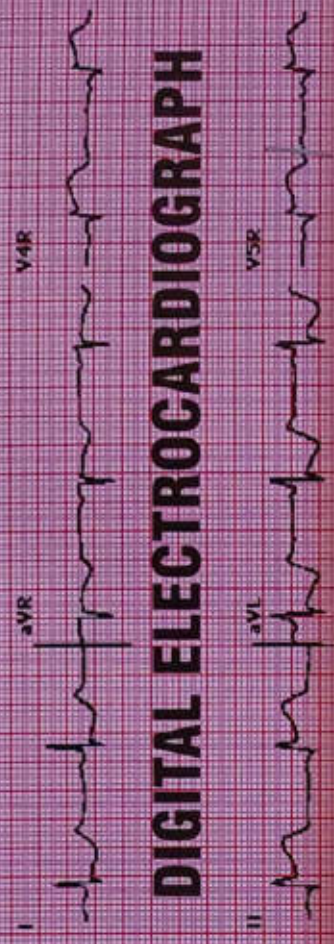

DIGITAL ELECTROCARDIOGRAPH



ATHARVA DIAGNOSTIC CENTRE

FULLY AUTOMATED COMPUTERISED PATHOLOGY
X-RAY, SONOGRAPHY, E.C.G. & 2D ECHO

Shop No. 6, Ground Floor, Sai Prasad Building,
Sion Kamgar CHS. Ltd., Opp. Croma Showroom,
Near PVR Cinemas, Sion (E), Mumbai - 400 022.

Ph.: 022-2401 6640 / 913609 6640

Mobile : 98922 44833 / 98678 39996

ATHARVA

