

# DAKSH HOSPITAL

396 - 397, Gandhi Nagar, Scheme No. 8, ALWAR -301001

Ref. No.

Date.....

## MEDICAL EXAMINATION REPORT

Name: Mr. Ved Prakash Meena Age: 42yrs Sex: Male Date: 06/09/2024

### General Physical Examination

Height : 171 cm  
Pulse : 70/mt  
Respiration : 18/mtWeight : 67 kg  
BP : 120/90 mm/hg  
BMI : 22.9 kg/m<sup>2</sup>Systemic Exam:- NORMALDental Check up:- NORMALEye check-up:- NORMALSkin Check up:- NORMALENT Check up:- NORMALImpression:- NORMALRecommendation:- Lifestyle modification

Dr. Mukesh Kumar Gupta  
MD Gen. Medicine  
Reg. No 5423/16262

डॉ० मुकेश गुप्ता  
M.D.F.C.C.S.  
किजिशिवन एंव मधुमेह रोग विशेषज्ञ  
दक्ष हॉस्पिटल, अलवर  
रजि० नं०-5423/16262

## Results

Run Date 06/09/2024 11:22:50 AM

Operator DAKSH

Last Name

Sample ID 17

First Name VEDPRAKASH MEENA

Department

Gender Male Age

Physician DR. MUKESH GUPTA M.D

Patient ID AUTO\_PID24171

Type Man

Date of birth

Sample comments

			Range
RBC	5.23	10 <sup>6</sup> /μL	3.80 - 5.50
HGB	14.1	g/dL	13.0 - 17.0
HCT	41.0	%	39.0 - 52.0
MCV	78.5	μm <sup>3</sup>	76.0 - 100.0
MCH	27.1	pg	26.0 - 34.0
MCHC	34.5	g/dL	32.0 - 35.0
RDW-CV	18.0	%	11.0 - 16.0
RDW-SD	54.2	μm <sup>3</sup>	37.0 - 49.0

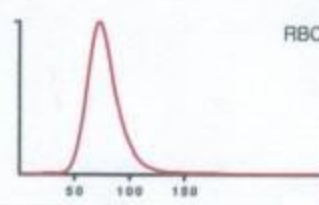

Susp. Pathologies  
Anisocytosis

			Range
PLT	226	10 <sup>3</sup> /μL	150 - 450
PCT	0.23	%	0.15 - 0.40
MPV	10.1	μm <sup>3</sup>	8.0 - 11.0
PDW	16.0	μm <sup>3</sup>	11.0 - 22.0
P-LCC	76	10 <sup>3</sup> /μL	44 - 140
P-LCR	33.8	%	18.0 - 50.0

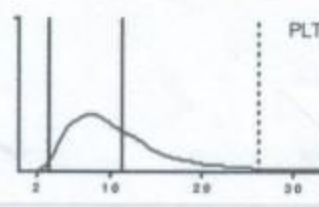

			Range
WBC	6.65	10 <sup>3</sup> /μL	3.50 - 10.00
	#	Range	%
NEU	3.51	1.60 - 7.00	52.9
LYM	2.60	1.00 - 3.00	39.1
MON	0.19	0.20 - 0.80	2.9
EOS	0.24	0.00 - 0.50	3.6
BAS	0.10	0.00 - 0.15	1.5
LIC	0.01	0.00 - 0.10	0.1

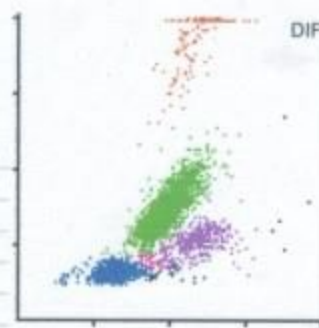

*Dr. R.S. Gupta*  
**Dr. R.S. GUPTA**  
 MD (Pathology) (MAHE)  
 RMC No. 7924/19778

Doctor

TECHNOLOGIST

06/09/2024 11:24:03 AM

Printed by : DAKSH

S/N107YQXH04136

All investigations have their own limitations regarding the sensitivity & specificity of individual assay procedures. Isolated laboratory investigations never confirm the final diagnosis of the disease. They only help in arriving at a diagnosis in conjunction with clinical presentation and other related investigations. Report is not valid for medico-legal purpose subject to ALWAR jurisdiction only.

Date :- 06/09/2024

Name :- MR. VEDPRAKASH MEENA

Age & Sex :- 42 Yrs/ male

Refd. :- Dr Mukesh Gupta M.D.

	TEST NAME	RESULT	REFERENCE RANGE
	ESR	12	00 -20 mm/hrs
	Blood Group & Rh Factor	A " POSITIVE	
	HbA1C	4.71	4 - 5.6%
	Blood Sugar (R)	84.1	< 150 mg/dl
	Blood Sugar (PP)	-	< 140 mg/dl
	Urine Sugar (F)	NIL	-
	Urine Sugar (PP)	NIL	-
LIVER	S.Bilirubin Total	1.0	0.30 - 1.20 mg/dl
	S.Bilirubin Direct	0.3	0.10 - 0.30 mg/dl
	S.Bilirubin Indirect	0.7	0.30 - 0.90 mg/dl
	S.G.O.T.	25	> 37 u/l
	S.G.P.T.	38	> 40 u/l
	S.Aik. Phosp.	199	80 - 306 u/l
	G.G.T.	25	5 -40 u/l
	Total Protein	6.8	6.5 - 8.5 gm/dl
	Albumin	3.7	3.8 - 5.4 gm/dl
	Globulin	3.1	2.3 - 3.5 gm/dl
	A/G Ratio	1.2	-
AST/ALT Ratio	0.6	-	
KIDNEY	Blood Urca	34.2	15 -45 mg/dl
	S.Creatinine	1.2	0.60 - 1.30 mg/dl
	BUN	17.1	6 -24 mg/dl
	S.Uric Acid	5.0	M 3.1 - 7.0, F 2.5 - 5.6 mg/dl
	BUN/Creatinine Ratio	14.1	-
LIPID PROFILE	Total Cholesterol	150.1	Up to 200 mg/dl
	S.HDL	40.1	30 - 70 mg/dl
	S.LDL	84.1	Up to 170 mg/dl
	S.VLDL	26.1	5.0 - 40 mg/dl
	S. Triglycerides	130.1	Up to 170 mg/dl
	LDL/HDL Ratio	2.1	-
	Total Cholesterol/ HDL Ratio	3.7	-
THYROID	T3	92.1	40 - 181 ng/dl
	T4	6.7	4.6 - 10.5 µg/dl
	TSH	0.35	0.30 - 5.0 mIU/l

URINE EXAMINATION		Microscopic Examination:		
		RBC	Absent	
General/Chemical Examination:	Colour	Pale Yellow	WBC	0 - 1
	Reaction	Acidic	Epithelial Cells	0 - 1
	Specific Gravity	QNS	Cast	Absent
	Appearance	Clear	Crystal	Absent
	Albumin	Nil	Spermatozoa	Absent
	Sugar	Nil	Amorphous Sediments	Absent
			Other	Absent

X-RAY CHEST	NORMAL STUDY		
-------------	--------------	--	--

STOOL EXAMINATION		Microscopic Examination:	
General/Chemical Examination:		RBC	-
	Colour	WBC	-
	Consistency	Ova & Parasites	-

  
**Dr. R.S. GUPTA**  
**MD (Pathology) (MAHE)**  
**RMC No. 7924/19778**  
**Doctor**

**TECHNOLOGIST**

All investigation have their own limitations regarding the sensitivity & specificity of individual assay procedures. Isolated laboratory investigations never confirm the final diagnosis of the disease. They only help in arriving at a diagnosis in conjunction with clinical presentation and other related investigations. Report is not valid for medico-legal purpose subject to ALWAR jurisdiction only.

Date :- 06/09/2024

Name :- Mr. Ved Prakash meena

Refd. :- Dr Mukesh Gupta MD

Age &amp; Sex :- 42Yrs/ Male

## CLINICAL-BIOCHEMISTRY

<u>Test Name</u>	<u>Observation Unit</u>	<u>Biological Ref.</u>
<b>PSA</b> Prostate Specific Antigen, Serum by CMLA	2.20 ng/ml	0.0-4.0

### Remarks:-

Measurement of serum PSA levels is not recommended as a screening procedure for the diagnosis of cancer because elevated PSA levels are also observed in patients with benign prostatic hypertrophy. PSA levels increase in men with cancer of the prostate and after radical prostatectomy PSA levels routinely fall to the undetectable range.

If prostatic tissue remains after surgery or metastasis has occurred, PSA appears to be useful in detecting residual and early recurrence of tumor.

Serial PSA levels can help determine the success of prostatectomy and the need for further treatment, such as radiation, endocrine or chemotherapy and in the monitoring of the effectiveness of therapy.



**Dr. R.S. GUPTA**  
**MD (Pathology) (MAHE)**  
**RMC No. 7924/19778**

Doctor

  
TECHNOLOGIST

All investigation have their own limitations regarding the sensitivity & specificity of individual assay procedures, Isolated laboratory investigations never confirm the final diagnosis of the disease. They only help in arriving at a diagnosis in conjunction with clinical presentation and other related investigations. Report is not valid for medico-legal purpose subject to ALWAR jurisdiction only.



# दक्ष हॉस्पिटल

396, गाँधी नगर स्कीम नं.8, अलवर ( राज० ) ☎ 0144-2703340

## Sonography / 2D Echo Cardiography / Doppler Report

### 2D/ ECHO REPORT

Name: - Mr VED PRAKASH

Age: - 42 Yrs

Date: - 6-Sep-24

Reg. No.: - Alw/2009/04  
BOB health checkup

#### PROCEDURES:

M-MODE/2D/DOPPLER/COLOR/CONTRAST B.A.S. M<sup>2</sup>

#### MEASUREMENT:

AOD	24	NORMAL
LA	23	(20- 37mm)
AVO	17	(19- 40mm)
RVDd.	17.5	(12- 25mm)
		(03- 09mm)
LVDd	47	(37- 56mm)
LVDs	27.8	(22- 40mm)
IVS d	9	(06- 12mm)
IVS s	14	
PWd	6.5	(05- 10mm)
LV FUNCTION		
M- E- S Separation		<0.9cm
Minor		24.42%
LV Ejection Fraction	72%	65 +/- 12%

#### DOPPLER:

MV	0.6	NORMAL (cm/sec.)	MR	No
AV	1.4	(0.8- 1.3)	AR	No
TV	0.6	(1.2- 1.8)	TR	No
PV	0.8	(0.3- 0.8)	PR	No
		(0.7- 1.1)		

#### MITRAL VALVE-

AML Normal  
PML Normal

#### AORTIC VALVE

1 m/s

TV & PV are normal.

MITRAL E>A  
LV WALL MOTION: NO RWMA  
ALL CARDIAC CHAMBERS ARE NORMAL  
ALL VALVES ARE NORMAL  
NO CLOT, VEGETATION, PERICARDIAL EFFUSION

Adv: - Follow up/ review at higher center for confirmation

Note:- Please Correlate clinically. Due to technical limitations as well as inaccuracies inherent in the laboratory and statistical analysis of biological process. Diagnostic accuracy of ECHO is up to 95% only.  
Report is not valid for medico-legal purpose.

**Dr. Muneesh Kumar Gupta**  
Physician & Cardiologist  
RM 5423/16262



"भ्रूण लिंग परीक्षण की शिकायत  
104 टोल फ्री सेवा पर भी की  
जा सकती है"

भ्रूण लिंग परीक्षण की शिकायत 104 टोल फ्री सेवा पर भी की जा सकती है।



# दक्ष हॉस्पिटल

396, गाँधी नगर स्कीम नं.8, अलवर ( राज० ) ☎ 0144-2703340

## Sonography / 2D Echo Cardiography / Doppler Report

Name: MR. VED PRAKASH /M/42 YRS

Date: 6-Sep-24

BOB HEALTH CHECK UP

### U.S.G. OF ABDOMEN & PELVIS

#### LIVER

Liver is 12.6 cm vertically with normal echo-texture. Intra hepatic biliary radicals are not dilated. No evidence of focal or diffuse lesion.

#### GALL BLADDER

Gall bladder is normal dilated. Lumen clear. Wall thickness normal. CBD normal

#### PANCREAS

Pancreas is normal in size, shape & echo-texture.

#### SPLEEN

Normal in size with normal shape & echo- texture.

#### BOTH KIDNEY

Both kidney normal shape, size & echo texture. CMD maintained

PROSTATE is normal shape, size & echo texture..

URINARY BLADDER is well distended, visualized lumen appear clear. Wall thickness normal.

### Advice- X Ray KUB / URINE EXAM

Please correlate clinically. USG accuracy is 95 % due to technical limitations as well as inaccuracies inherent in the laboratory and statistical analysis biological process.

This report is not valid for medico-legal cases.

  
DR. MUKESH GUPTA  
**Dr. Mukesh Kumar Gupta**  
Physician & Sonologist  
RM 6423/16262



भ्रूण लिंग परीक्षण की शिकायत  
104 टोल फ्री सेवा पर भी की  
जा सकती है

भ्रूण लिंग परीक्षण की शिकायत 104 टोल फ्री सेवा पर भी की जा सकती है।

06-09-2023 12:05:40  
ID: \_\_\_\_\_

Female \_\_\_\_\_ Years

HR : 64 bpm  
P : 97 ms  
PR : 153 ms  
QRS : 82 ms  
QT/QTc : 389/402 ms  
PQRS/T : 34/76/53 °  
RV5/SV1 : 0.989/0.221 mV

Diagnosis Information:  
Sinus Rhythm  
Slight ST Elevation(II,aVF,V5)

Report Confirmed by:

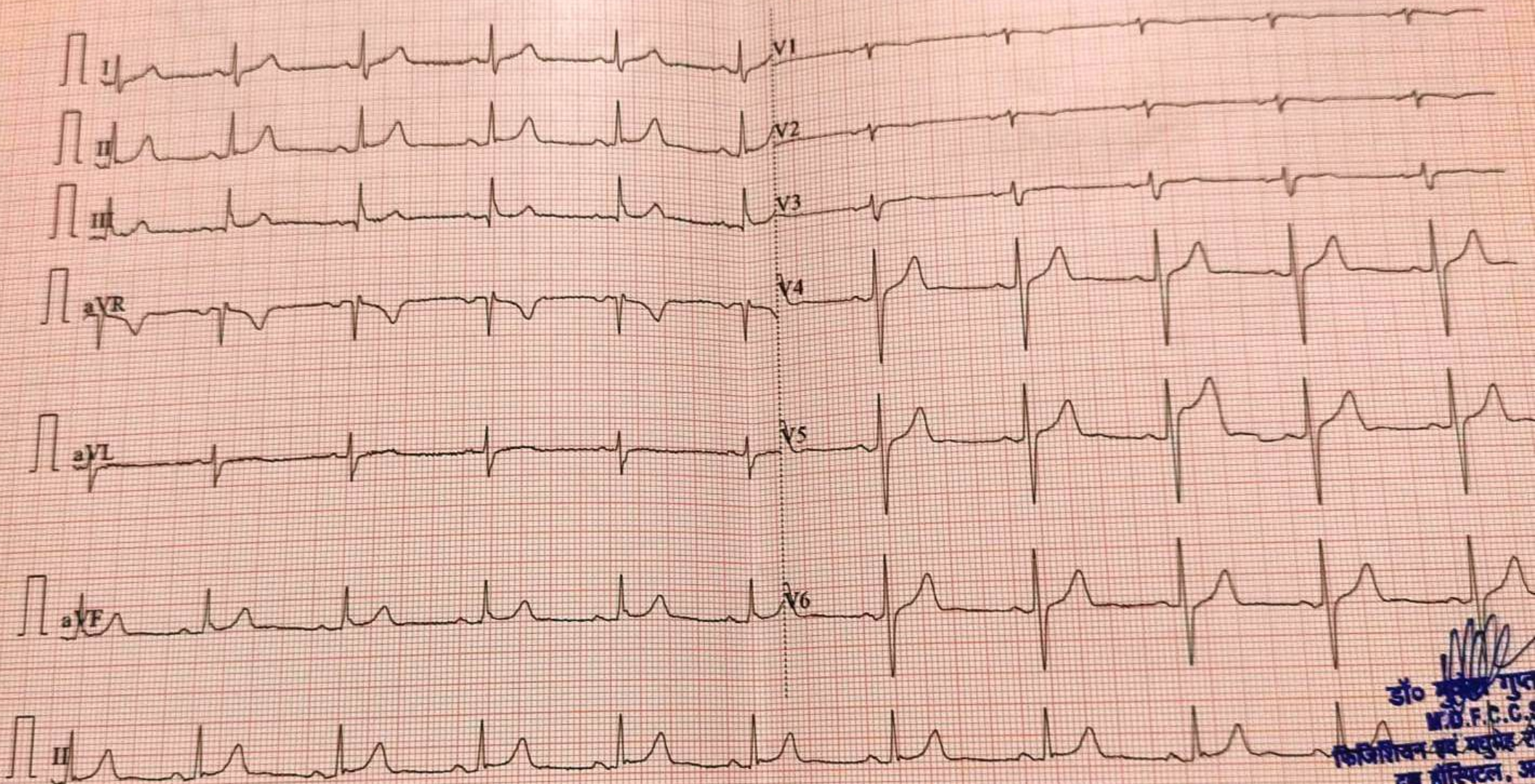

डॉ० सुनील गुल  
M.D. F.C.C.S.  
कैथिडिन एवं सुपेर स्पेशलिस्ट  
दक्ष हॉस्पिटल, अ  
रजि० नं०-54231

R

