

Accounting Billing Details											
Account No	Account Name	Package Name	Package Description	Customer Name	Gender	Relation / Sub/Status	DOB/Ag	Emp ID	Email ID	Mobile No	Start - End
ARCOFEMI HEALTHCARE LIMITED	ARCOFEMI MEDIWHEEL FEMALE AHC CREDIT PAN INDIA OP AGREEMENT	ARCOFEMI - MEDIWHEEL - FULL BODY ANNUAL PLUS CHECK ADVANCED - FEMALE - 2D ECHO - PAN INDIA - FY2324	Renal Function Test,GGTP: Gamma Glutamyl Transpeptidase - Serum,Ultrasound - Whole Abdomen,Ophthal by General Physician,URINE GLUCOSE(FASTING),Urine Routine (CUE),Blood Grouping And Typing (Abo And Rh),BMI,URINE GLUCOSE(POST PRANDIAL),LBC PAP SMEAR,ECG,Package Gynaecological Consultation,Lipid Profile (all Parameters),SONO MAMMOGRAPHY - SCREENING,Consultation - Dental,GLUCOSE - SERUM / PLASMA(FASTING AND POST PRANDIAL,THYROID PROFILE - (T3,T4 AND TSH),Glycosylated Hemoglobin (HbA1C) - Whole Blood,HEMOGRAM (CBC+ESR),LIVER FUNCTION TEST (PACKAGE),X-Ray Chest PA,Package Consultation - ENT,Fitness by General Physician,2 D ECHO,Dietician consultation,Doctor,GLUCOSE, FASTING,LIPID PROFILE,BODY MASS INDEX (BMI),GAMMA GLUTAMYL TRAFERASE (GGT),COMPLETE URINE EXAMINATION,RENAL PROFILE/RENAL FUNCTION TEST (RFT/KFT),BLOOD GROUP ABO AND RH FACTOR,HbA1c, GLYCATED HEMOGLOBIN,SONO MAMMOGRAPHY - SCREENING,DIET CONSULTATION,HEMOGRAM + PERIPHERAL SMEAR,LBC PAP TEST- PAPSURE,THYROID PROFILE (TOTAL T3, TOTAL T4, TSH),PERIPHERAL SMEAR,GLUCOSE, POST PRANDIAL (PP), 2 HOURS (POST MEAL),LIVER FUNCTION TEST (LFT)	NIKITA SANJAY LAMBODAR	female	Self	42	N/A	nikitalambodar@gmail.com	1484814122	2023-07-2

Reply

Reply all

Forward

Nikita Lambodari

23/7/23.

- OP for ovarian cyst. in 2011.
 - No Any Medical Past History.
 - Father. D.M
 - Mother. HTN.
- No H/o. D.M HTN + FAD + Thyroid.
Reports Received

LDL- 133.

T. N.

P. 70/110mm

BP- 116/70 mmHg.

RS
CNS | NAD

CMS
P.A. Soft.

Rx.)

10. T. Mylonerol. D

0.40.
(0021487.)

- (30).

Dr. ~~M. K. Kinariwala~~ Kinariwala
(M.D. (Medicine), PGDDM (UK)
Regd. No. : G-14926
Shreeyanta Health & Diagnostics Pvt. Ltd.

Shreeyanta Healthcare & Diagnostics Pvt. Ltd.

212-217, Swanik Arcade, Nr Arjun Homes, B/h Vardan Tower, Pragatinagar - K. K. Nagar Road, Naranpura, Ahmedabad : 380 013.

Appointment +91 99042 90525 / +91 92656 34065 ☎ 079 2749 98 35 / Emergency : 87340 72706 ✉ shreeyantaclinic@gmail.com

22-07-2023 05:42:38

ID: 4046

Name: lambodar, nikita

Age: 43yrs

Sex: Female

Hospital:

Department:

HR : 58 bpm
 PR : 142 ms
 QRS : 80 ms
 QT/QTc : 420/412 ms
 P/QRS/T : 9/-23/38 deg
 RV5/SVL : 0.389/-0.614 mv
 RV5+SVL : 1.003 mv

0.67Hz - 35Hz AC 50Hz 25 mm/s 10 mm/mv

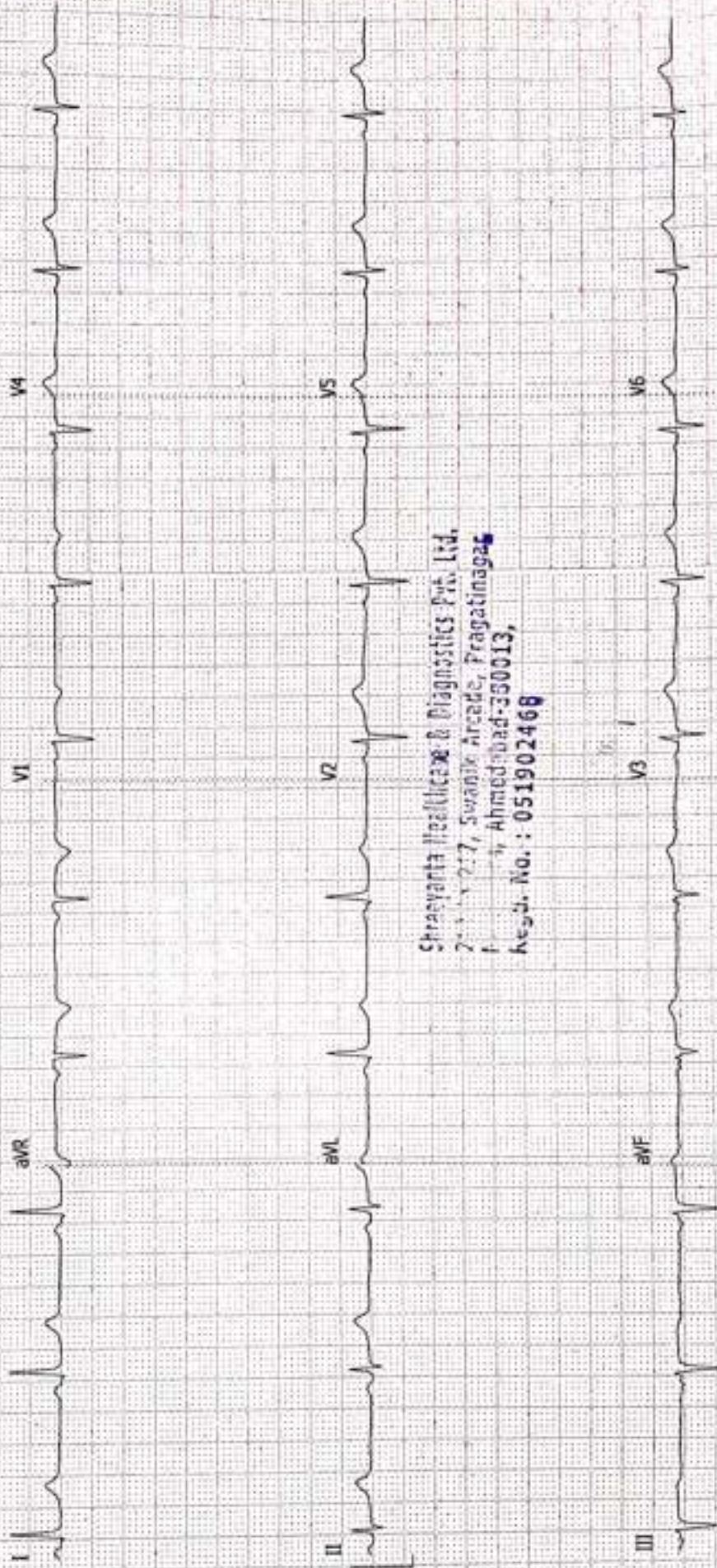

<< Analysis Result >>

** atypical ECG **

Sinus rhythm

Low QRS voltage in chest leads

Dr. Manoj K. Kinariwala

(M.D. (C.C.T.)) PGDDM (UK)

Need to be confirmed by doctor. Doctor Name:

Shreevanta Healthcare & Diagnostics Pvt. Ltd.

Shreevanta Healthcare & Diagnostics Pvt. Ltd.

2nd Floor, Swanik Arcade, Pragatinagar

1st Stage, Ahmednagar-430013,

Regd. No. : 051902468

MRP
CCTA

NAME: NIKITA LAMBODAR	DATE: 24 / 07 / 2023
AGE: 42 YEARS SEX: Female	REF.DR. ARCOFEMI MEDIWHEEL

INVESTIGATION : USG ABDOMEN & PELVIS

LIVER appears normal in size and shows normal echopattern. No evidence of focal mass lesion. No evidence of dilated intrahepatic biliary radicals noted. Portal vein and hepatic veins are unremarkable. Common bile duct appears normal.

GALL BLADDER appears normal distended. No cholecystitis.

PANCREAS appears normal in size and echopattern.

SPLEEN appears normal in size and echopattern. No evidence of mass lesion seen.

KIDENYS:

Both kidneys appear normal in size, shape and position. No evidence of mass lesion or hydronephrosis seen on either side. Both Kidneys show normal cortical echogenicity well preserved cortico-medullary differentiation.

URINARY BLADDER is partially distended. No evidence of vesical mass or calculus is seen.

Uterus appears normal in size, position and echopattern. Endometrium thickness measures and appear normal.

Both ovaries appear normal. Right ovary volume 7cc , Left ovary volume 9.0cc. No gross adnexal mass lesion seen.

Small and large bowel loops are unremarkable.

No evidence of ascites or lymphadenopathy is seen.

Impression:-

No significant abnormality detected.

Dr. Jay Parikh
(M.S., Radiologist)
Regd. No. : G-20251
Shreyanta Healthcare & Diagnostics Pvt. Ltd.

CONSULTANT RADIOLOGIST.

Shreyanta Healthcare & Diagnostics Pvt. Ltd.

212-217, Swanik Arcade, Nr Arjun Homes, B/h Vardan Tower, Pragatinagar - K. K. Nagar Road, Naranpura, Ahmedabad : 380 013.

Appointment +91 99042 90525 / +91 92656 34065 079 2749 98 35 / Emergency : 87340 72706 shreyantaclinic@gmail.com

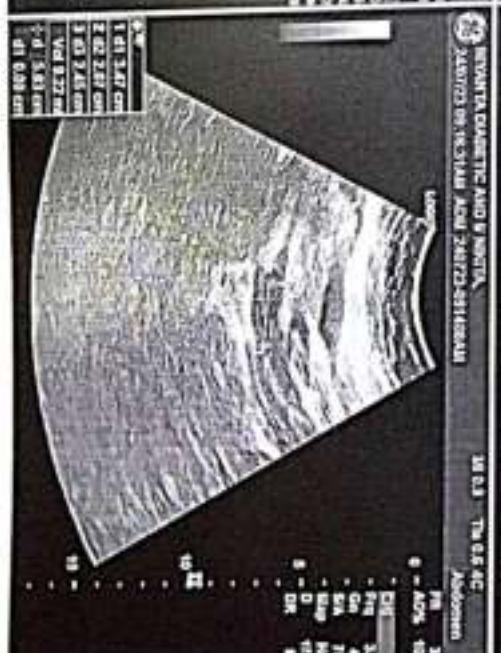
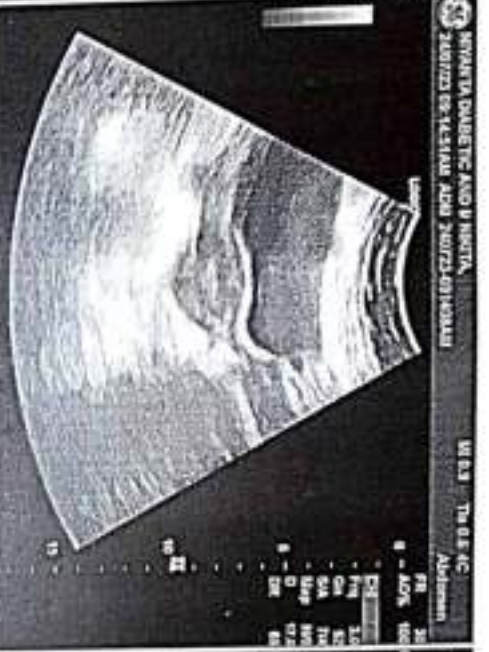

1 L 0530 cm
 2 L 4100 cm

1 01 231 cm
 2 02 224 cm
 3 03 248 cm
 4 04 267 cm
 5 05 288 cm
 6 06 309 cm

1 01 347 cm
 2 02 337 cm
 3 03 345 cm
 4 04 352 cm
 5 05 361 cm
 6 06 370 cm

INVESTIGATION: 2D ECHO CARDIOGRAPHY

PATIENT NAME: NIKITA LAMBODAR

AGE/SEX: 42 YRS /FEMALE

REF. Dr. :

DATE: 24/07/2023

<u>MITRAL VALVE</u>	NORMAL	<u>LEFT VENTRICLE</u>	
PROLAPSE	NO	LVID DIASTOLE	46 MM
AREA	NORMAL	LVID SYSTOLIC	30 MM
<u>AORTIC VALVE</u>	NORMAL	<u>EJECTION FRECTION</u>	60 %
ROOT SIZE	30	IVS	09 MM
LA SIZE	32	LVPW	10 MM
<u>PULMONARY VALVE</u>	NORMAL	<u>TRICUSPID VALVE</u>	NORMAL

DOPPLER STUDY: -

	MITRAL VALVE	AORTIC VALVE	PULMONARY VALVE	TRICUSPID VALVE
PEAK VELOCITY m/sec	1.00	1.00	0.89	0.69
PEAK GRADIENT mm hg	4.00	4.00	3.00	2.00
REGURGITATION	TRIVIAL	NIL	NIL	TRIVIAL

FINAL IMPRESSION:

NORMAL RA, RV, LA, LV

GOOD LV SFUNCTION (LVEF=60%)

TRIVIAL MR, TR. NORMAL LV COMPLINCACE

NO SIGNIFICANT PAH (RVSP = 30 MMHG)

NO CLOT, VEGETATION, PE.

Dr. Rakesh A. Pothiwala
 M.D., DNB (Cardiologist)
 DR. RAKESH POTHIWALA 13
 Shreyanta Healthcare & Diagnostics Pvt. Ltd.
 MD DNB CARDIO

Shreyanta Healthcare & Diagnostics Pvt. Ltd.

212-217, Swanik Arcade, Nr Arjun Homes, B/h Vardan Tower, Pragatinagar - K. K. Nagar Road, Naranpura, Ahmedabad : 380 013.

Appointment +91 99042 90525 / +91 92656 34065 ☎ 079 2749 98 35 / Emergency : 87340 72706 📧 shreyantaclinic@gmail.com

INWANTA DUBLETIC AND V NORTABEN,
ZAVRZIO 09-42-35AM ADOU ZAVRZIO-09-42-35AM

IR 1.2 TH 0.3 350
Adui

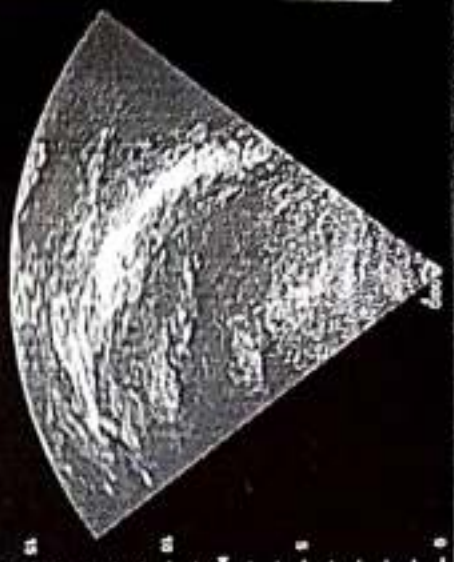

INWANTA DUBLETIC AND V NORTABEN,
ZAVRZIO 09-42-35AM ADOU ZAVRZIO-09-42-35AM

IR 1.2 TH 0.3 350
Adui

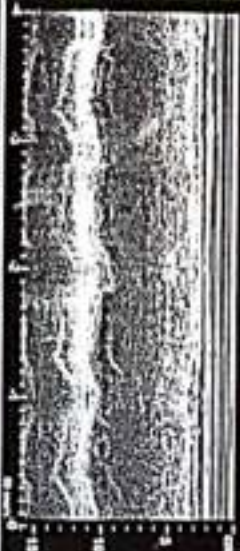

INWANTA DUBLETIC AND V NORTABEN,
ZAVRZIO 09-42-35AM ADOU ZAVRZIO-09-42-35AM

IR 1.2 TH 0.3 350
Adui



INWANTA DUBLETIC AND V NORTABEN,
ZAVRZIO 09-41-53AM ADOU ZAVRZIO-09-41-53AM

IR 1.2 TH 0.3 350
Adui

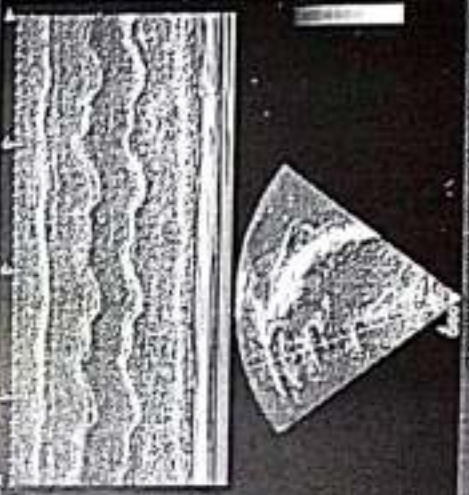

INWANTA DUBLETIC AND V NORTABEN,
ZAVRZIO 09-41-53AM ADOU ZAVRZIO-09-41-53AM

IR 1.2 TH 0.3 350
Adui

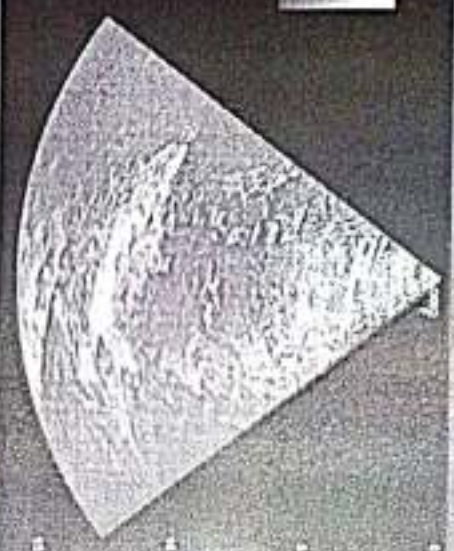

INWANTA DUBLETIC AND V NORTABEN,
ZAVRZIO 09-42-35AM ADOU ZAVRZIO-09-42-35AM

IR 1.2 TH 0.3 350
Adui

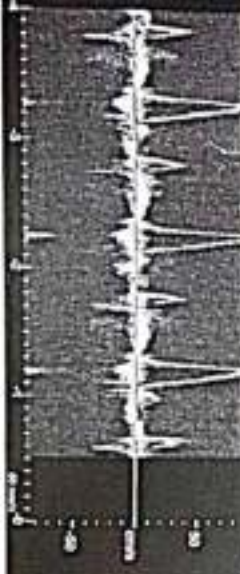

INWANTA DUBLETIC AND V NORTABEN,
ZAVRZIO 09-42-01AM ADOU ZAVRZIO-09-42-01AM

IR 1.2 TH 0.3 350
Adui

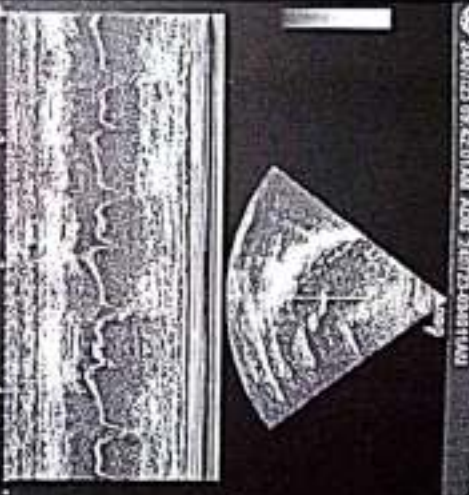

INWANTA DUBLETIC AND V NORTABEN,
ZAVRZIO 09-42-01AM ADOU ZAVRZIO-09-42-01AM

IR 1.2 TH 0.3 350
Adui



INWANTA DUBLETIC AND V NORTABEN,
ZAVRZIO 09-42-35AM ADOU ZAVRZIO-09-42-35AM

IR 1.2 TH 0.3 350
Adui



NAME: NIKITA LAMBODAR	DATE: 24 / 07 / 2023
AGE: 42 YEARS SEX: Female	REF.DR. ARCOFEMI MEDIWHEEL

INVESTIGATION : USG BOTH BREASTS

Bilateral breast parenchyma appear normal .

No evidence of focal or diffuse mass lesions is seen on either side.

No evidence of collection / abscess formation on either side.

No evidence of abnormal calcification seen on either side.

No evidence of retraction nipple seen either sided .

Evidence of four to five non necrotic discrete lymph node noted either sided axilla , largest left sided 13x5mm , s/o non specific infective etiology .

(BIRADS-1)

Dr. Jay Parikh
(M.S., Radiologist)
Dr. JAY PARIKH Ho. : G-20251
Shreeyanta Healthcare & Diagnostics Pvt. Ltd.
CONSULTANT RADIOLOGIST.

NAME: NIKITA LAMBODAR	AGE: 42 YRS/FEMALE
REF BY : ACROFEMI	DATE: 22/07/2023

INVESTIGATION: X-RAY CHEST - PA VIEW

Both lung fields appear prominent Broncho vascular markings seen.

No Koch's, consolidation or pleural effusion is seen on either side.

Cardiac shadow appears normal.

Bony thorax and both dome of diaphragm appears normal.

IMPRESSION: -

NORMAL X RAY CHEST PA VIEW

Dr.  Parikh
(M.S., Radiologist)

Regd. No. : G-20251

Shreeyanta Healthcare & Diagnostics Pvt. Ltd.

DR. JAY PARIKH

CONSULTANT RADIOLOGIST

Shreeyanta Healthcare & Diagnostics Pvt. Ltd.

212-217, Swanik Arcade, Nr Arjun Homes, B/h Vardan Tower, Pragatinagar - K. K. Nagar Road, Naranpura, Ahmedabad : 380 013.

Appointment +91 99042 90525 / +91 92656 34065 ☎ 079 2749 98 35 / Emergency : 87340 72706 📧 shreeyantaclinic@gmail.com

R

NIKITA LAMBODAR AGE -43 Female Pat. ID.
REF DR:

Chest PA
22-07-2023 9:11:19 AM

NIYANTA DIABETES & METABOLIC CLINIC, AHMEDABAD

Shreeyanta

Shreeyanta Healthcare & Diagnostics Pvt. Ltd.
212 to 217, Swanik Arcade, Pragatinagar,
Naranpura, Ahmedabad-380013.
Regd. No. : 051504408

Scanned with OKEN Scanner

InBody

ID 8141225151 (NIKITA LAMBODAR)	Height 155cm	Age 43	Gender Female	Test Date / Time 22.07.2023. 10:13
---------------------------------------	-----------------	-----------	------------------	---------------------------------------

Body Composition Analysis

Total amount of water in body	Total Body Water	(L)	30.4 (25.7-31.4)
For building muscles	Protein	(kg)	8.2 (6.9-8.4) ✓
For strengthening bones	Minerals	(kg)	2.93 (2.38-2.91) ✓
For storing excess energy	Body Fat Mass	(kg)	34.7 (10.1-16.1) ✓
Sum of the above	Weight	(kg)	76.2 (42.9-58.0) ✓

InBody Score

70.75
60/100 Points

* Total score that reflects the evaluation of body composition. A muscular person may score over 100 points.

Weight Control

Target Weight	53.9 kg
Weight Control	- 22.3 kg
Fat Control	- 22.3 kg
Muscle Control	0.0 kg

Research Parameters

Basal Metabolic Rate	1265 kcal (1510-1764)
Waist-Hip Ratio	0.97 (0.75-0.85)
Visceral Fat Level	18 (1-9)
Obesity Degree	151 % (90-110)

Muscle-Fat Analysis

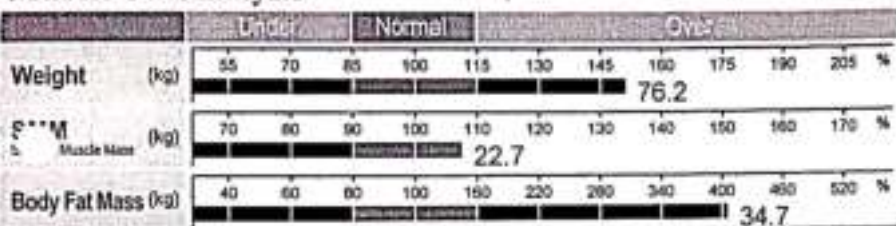

Obesity Analysis

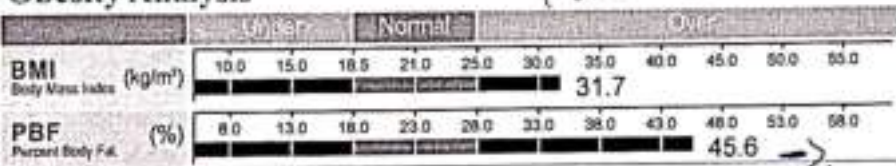

Segmental Lean Analysis

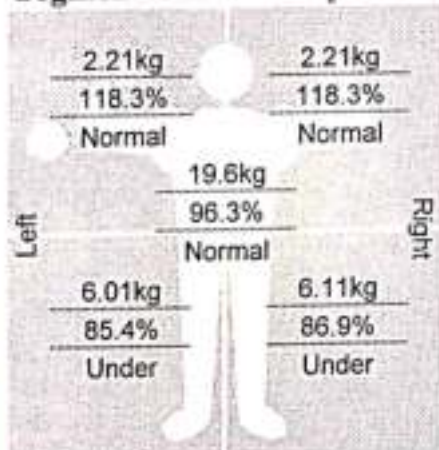

Segmental Fat Analysis



* Segmental fat is estimated

Body Composition History

Parameter	Value	Target	Unit
Weight	76.2		kg
SMM	22.7		kg
PBF	45.6		%

Impedance

	RA	LA	TR	RL	LL
Z ₂₀ (kΩ)	374.7	373.6	24.8	267.9	277.4
Z ₁₀₀ (kΩ)	333.7	338.6	21.9	237.4	244.6

Results Interpretation QR Code

Scan the QR Code to see results interpretation in more detail.



Shreevanta Healthcare & Diagnostics Pvt. Ltd.
202 to 217, Swanik Arcade, Pragatinagar,
L. Jinhapura, Ahmedabad-380013.
Regd. No. : 051902468



SHREEYANTA DIABETES & METABOLIC CLINIC

212-217 Swanik Arcade, Naranpura, Ahmedabad-380013

Patient ID : 0027
 Name : nikita lambodar
 CR Number : 20230722101705
 Registration Date : 22-Jul-2023

Age : 42
 Gender : Female
 Operator : sobhana purohit

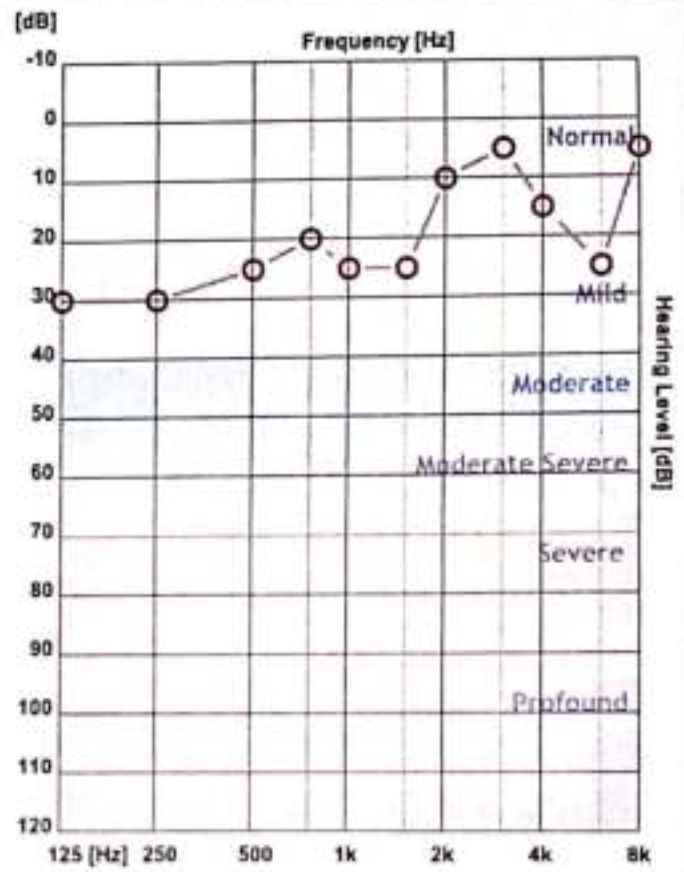
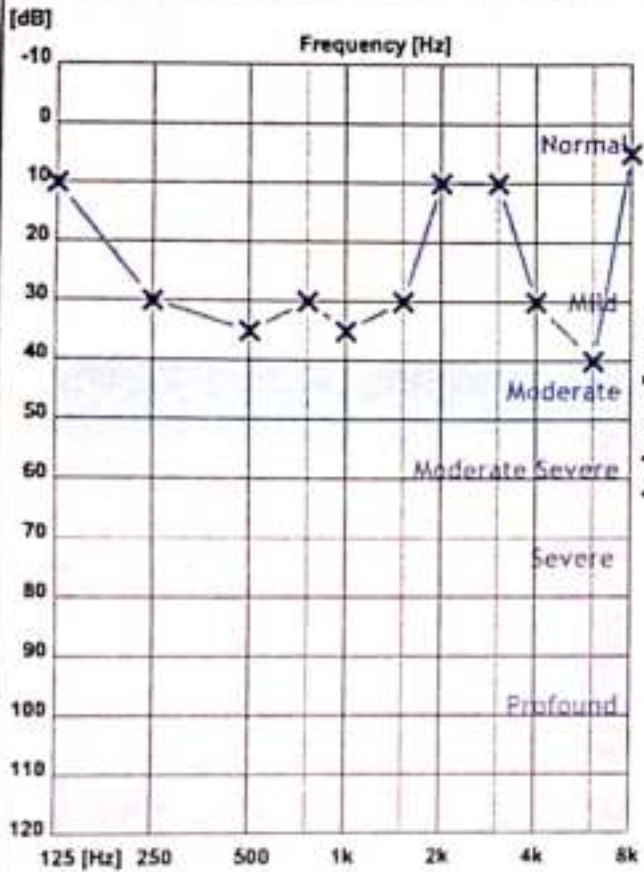

	125 Hz	250 Hz	500 Hz	750 Hz	1000 Hz	1500 Hz	2000 Hz	3000 Hz	4000 Hz	6000 Hz	8000 Hz
X - Air Left	10	30	35	30	35	30	10	10	30	40	5
O - Air Right	30	30	25	20	25	25	10	5	15	25	5
> - Bone Left											
< - Bone Right											

Clinical Notes :

Not Found

Mrs Nikita

22/7/23

Age: 42yrs.

LMP: 10/5/23.

o/n: 2 FTUSCS.

Pln: Lap ovarian cystectomy done twice
in past.

H/O ~~mixer~~ in situ.

H/O TL done

Plm In: 3-4 ~~1~~ 3 months 1 ↓ flow.

clp pain in lower abdomen.

pain & heaviness in both breasts

Pt is already taking medication
for the same since 4 months at
Ameri hospital.

ole: Pls - candidiasis ⊕.

LOT thread seen.

Pap test done.

Dr. Niyati Patel Dani
(M.S. Gynaecologist)
Regd. No.: G-25783
Shreeyanta Healthcare & Diagnostics Pvt. Ltd.

(R)

- T. Fluconazole (200) - (10)
everyday 1 tab x 10 days

on 11th day

- T. Secnil forte - (2)
x 1 day

- Clindalix TZ vaginal tab - (7)
to be kept inside vagina
x 7 days

- Try wash - (1)

- Try spray for daughter - (1)

- Bedonova ointment - (1)

Dr. Niyati Patel
(M.S., Gynecologist)
Regd. No. : G-25784
Shreyanta Healthcare & Diagnostics Pvt. Ltd.



AHMEDABAD DENTAL

610, Swanik Arcade, Opp. Arjun Green, Pragatinagar,
Naranpura, Ahmedabad, Gujarat 380013
Ph.: 9879994844 9725368282 ✓
Web : www.ahmedabadental.com

Name : Nikita Sanjay Lambadar Date : 22/07/23
Mobile No. : 8141221515 Case No. : 2079
Email : nikita_lambadar@yahoo.in Birth Date : 31/01/1981
Occupation : Service
Address : H-2/19, Nidhi Appt, Shastri nager, Naranpura
Medical History : NAD

Consent Statement :

I hereby authorize and request the performance of dental services for Myself. I also give my consent to any advisable and necessary dental procedures, medications or anaesthetics to be administered by the attending dentist. I completely understand the complications and risks associated with the same. I understand and acknowledge that I am Financially responsible for service provided for my self of the above mentioned.

હું ડોક્ટરને દાંત પાડવાની/સર્જરી/દાંતની તમામ સારવાર અને તે માટે જરૂરી શીશી સૂંઘાડવાની/ઇન્જેક્શન આપી બહેરૂ કરાવાની અને દવા આપવાની સંમતિ આપુ છું. મેં ડોક્ટર સાહેબને મારી બિમારીને લગતી તમામ સાચી માહિતી આપી છે અને ડોક્ટર સાહેબે સારવાર અંગેના તમામ સાચા/ખોટા પરિણામોની મને મારી ભાષામાં જાણકારી આપી છે. સારવાર દરમ્યાન જે મને કાંઈપણ ચાવ અને સારવાર ના ખર્ચાની સંપૂર્ણ જવાબદારી મારી રહેશે તે અંગે ડોક્ટર/હોસ્પિટલ/રટાફ/સંસ્થા જવાબદારી રહેશે નહિ.

(Signature)
Signature (in case of minor) Signature of Guardian

Chief Complaints : routine check up.

Examination	Treatment Required
<p>- proximal caries </p>	<p>- class II restoration </p> <p>- regular checkup. for prevention</p>

Shreyanta Healthcare & Diagnostics Pvt. Ltd.
212 to 217, Swanik Arcade, Pragatinagar,
Naranpura, Ahmedabad-380013.
Regd. No. : 051902468

• Interest in recall at : 3 months 6 months

PATIENT NAME: NIKITA LAMBODAR

AGE/SEX: 42 Years/FEMALE

REF. DOCTOR :

DATE : 24/07/2023

EYE VISION CHECK UP

EYE PARAMETERS	RIGHT EYE	LEFT EYE
DISTANCE VISION	6/6 WITHOUT GLASS	6/6 WITHOUT GLASS
NEAR VISION	N/6 WITHOUT GLASS	N/6 WITHOUT GLASS
COLOUR VISION	NO COLOUR BLINDNESS	NO COLOUR BLINDNESS

Dr. Parth Shah
(M.S., Ophthalmologist)
2012-17, Swanik Arcade, Nr Arjun Homes, B/h Vardan Tower, Pragatinagar - K. K. Nagar Road, Naranpura, Ahmedabad : 380 013.
Shreeyanta Healthcare & Diagnostics Pvt. Ltd.

Shreeyanta Healthcare & Diagnostics Pvt. Ltd.

212-217, Swanik Arcade, Nr Arjun Homes, B/h Vardan Tower, Pragatinagar - K. K. Nagar Road, Naranpura, Ahmedabad : 380 013.

Appointment +91 99042 90525 / +91 92656 34065 ☎ 079 2749 98 35 / Emergency : 87340 72706 ✉ shreeyantadclinic@gmail.com



PATIENT'S NAME : NIKITA LAMBODAR LAB. NO : SY-944-23
AGE/SEX : 42 Years/Female SAMPLE NO : 1617
REFERRED BY : ARCOFEMI HEALTHCARE LIMITED DATE\TIME : 22/07/2023\08:33
LOCATION : SHREEYANTA DIABETIC & METABOLIC CLINIC PT ID :

COMPLETE BLOOD COUNT

(PERFORM BY FULLY AUTOMATED SYSMAX-XP 100 CELL COUNTER)

Sample Type: EDTA

Test Name	Result	Units	Biological Reference Interval
Blood Counts			
Haemoglobin :	13.00	Gms%	11.5 - 16.0
Total R.B.C. :	5.95	mill/c.mm	4.2 - 5.4
Total W. B. C. :	6300	/cu mm	4000 - 11000
Platelet Count :	297000	/cu.mm	1,50,000 - 4,50,000
Differential Count % Expected Value (Absolute Count/uL)			
Neutrophils :	57	50 - 60	3591 1600 - 7000
Lymphocytes :	37	20 - 40	2331 1000-4000
Eosinophils :	03	1 - 4	189 40 - 400
Monocytes :	03	2 - 6	189 200 - 1000
Basophils :	00	0 - 01	00 0 - 100
Blood Indices			
P. C. V :	41.20	%	37 - 47
M. C. V. :	69.20	f	78 - 100
M.C.H :	21.80	pg	27 - 32
M. C. H. C :	31.60	%	32 - 36
R.D.W :	14.60	%	11.5 - 14.0

Peripheral smear study

RBC's

R.B.C - Microcytes+, Hypochromia+, Anisocytosis+, Target Cells+.

WBC's

W.B.C -Normal in Number & DC As Given Above.

Platelets

Platelets are Adequate and Normal in Morphology.

CONCLUSION:

?Iron Deficiency ??Thalesemia Minor.Adv;Iron Profile & HBA2.

PS FOR MP

No Any Blood Parasites seen.

..... End Of Report

DR. JITENDRA NAYAK
M.D.(PATH)

DR. JANAK THAKKAR
M.B.D.C.P. (PATH)

Regd. No. : G-14786
Shreeyanta Healthcare & Diagnostics Pvt. Ltd.

Shreeyanta Healthcare & Diagnostics Pvt. Ltd.
212 to 217, Swanik Arcade, Pragatinagar,
Naranpura, Ahmedabad-380013.
Regd. No. : 051902468

Pathologist

2nd Floor, Swanik Arcade, Nr. Arjun Homes, B/h Vardan Tower, Pragatinagar - K. K. Nagar Road, Naranpura, Ahmedabad : 380 013.

079 27499835 +91 9904290525 / +91 9265634065 / +91 7567585429 shreeyantadclinic@gmail.com



PATIENT'S NAME : NIKITA LAMBODAR
AGE/SEX : 42 Years/Female
REFERRED BY : ARCOFEMI HEALTHCARE LIMITED
LOCATION : SHREEYANTA DIABETIC & METABOLIC CLINIC
LAB. NO : SY-944-23
SAMPLE NO : 1617
DATE/TIME : 22/07/2023/08:33
PT ID :

THYROID FUNCTION

(CLIA METHOD)

Sample Type:SERUM

Test Name	Result	Units	Biological Reference Interval
SERUM T3 :	0.80	ng/ml	0.6-1.81
SERUM T4 :	8.5	ug/dl	3.2-12.6
SERUM TSH :	1.38	μIU/mL	[2 to 12 Years 0.64 - 6.27] [12 to 18 Years 0.51 - 4.94] [> 18 Years 0.35 - 5.5]

..... End Of Report

DR. JITENDRA NAYAK
M.D.(PATH)

DR. JANAK THAKKAR
M.B.D.C.P. (PATH)

Dr. Jitendra N. Nayak
(M.D., Pathologist)
Regd. No. : G-14785
Shreeyanta Healthcare & Diagnostics Pvt. Ltd.

Shreeyanta Healthcare & Diagnostics Pvt. L
212 to 217, Swanik Arcade, Pragatinagar
Naranpura, Ahmedabad-380013.
Regd. No. : 051902468

Pathologist

Manage by Spandan Pathology Laboratory • Home Collection Facilities Available

2nd Floor, Swanik Arcade, Nr. Arjun Homes, B/h Vardan Tower, Pragatinagar - K. K. Nagar Road, Naranpura, Ahmedabad : 380 013.

☎ 079 27499835 ☎ +91 9904290525 / +91 9265634065 / +91 7567585429 ✉ shreeyantaclinic@gmail.com



PATIENT'S NAME : NIKITA LAMBODAR LAB. NO : SY-944-23
AGE/SEX : 42 Years/Female SAMPLE NO : 1617
REFERRED BY : ARCOFEMI HEALTHCARE LIMITED DATE/TIME : 22/07/2023/08:33
LOCATION : SHREEYANTA DIABETIC & METABOLIC CLINIC PT ID :

BIOCHEMISTRY
(DONE ON EM 200 FULLY AUTOMATED BIOCHEMISTRY ANALYSER)

Sample: Serum/Plasma

Test Name	Result	Units	Biological Reference Interval
Urea METHOD: Urease-GLDH	:15.6	mg/dL	12.6 - 42.6
Creatinine METHOD: Jaffe's Bufferw Kinetic	:0.93	mg/dL	0.6 - 1.2
BUN METHOD: UREASE ENZ	:7.29	mg/dL	7.94 - 20.1
S.G.P.T IFCC WITH PYRIDOXAL PHOSPHATE ACTIVATION	:49.7	U/L	0 - 40
S.G.O.T IFCC WITH PYRIDOXAL PHOSPHATE ACTIVATION	:39.1	U/L	0-45
Alkaline Phosphatase METHOD: PNPP-AMP (IFCC) KINETIC ASSAY	: 38.3	U/L	30-120
Bilirubin - Total METHOD: DIAZO	:0.37	mg/dL	0.2 - 1.3
Bilirubin - Direct METHOD: DIAZO	:0.25	mg/dL	0 - 0.6
Bilirubin - Indirect METHOD: CALCULATED	:0.12	mg/dL	0.1 - 0.4
Total Protein METHOD: BIURET	:6.87	gm/dL	6.3 - 8.2
Albumin METHOD: BCG	:4.20	gm/dL	3.5 - 5.0
Globulin METHOD: CALCULATED	:2.67	gm/dL	1.9 - 3.5
Albumin/Globulin Ratio METHOD: CALCULATED	:1.57		0.9 - 2.9
ELECTROLYTE METHOD: ISE DIRECT			
Sodium	:137	mmol/L	137 - 145
Potassium	:4.3	mmol/L	3.5-5.5
Chloride	:102	mmol/L	98 - 107
URIC ACID METHOD: URICASE	:4.8	mg/dL	2.5-6.0

Dr. Jitendra N. Nayak
(M.D., Pathologist)

Regd. No. : G-14786
Shreeyanta Healthcare & Diagnostics Pvt. Ltd.

End Of Report

Shreeyanta Healthcare & Diagnostics Pvt. Ltd.
212 to 217, Swanik Arcade, Pragatinagar,
L. J. Nagar, Ahmedabad-380013.
Regd. No. : 051902468 Pathologist

Managed by Spandan Pathology Laboratory • Home Collection Facilities Available

2nd Floor, Swanik Arcade, Nr. Arjun Homes, B/h Vardan Tower, Pragatinagar - K. K. Nagar Road, Naranpura, Ahmedabad : 380 013.

Dr. Jitendra N. Nayak
M.D. (Path)

Dr. Janak M. Thakkar
M.B.D.C.P. (Path)

Shreeyanta  Pathology
Laboratory



PATIENT'S NAME	: NIKITA LAMBODAR	LAB. NO	: SY-944-23
AGE/SEX	: 42 Years/Female	SAMPLE NO	: 1617
REFERRED BY	: ARCOFEMI HEALTHCARE LIMITED	DATE/TIME	: 22/07/2023/08:33
LOCATION	: SHREEYANTA DIABETIC & METABOLIC CLINIC	PT ID	:

DR. JITENDRA NAYAK
M.D.(PATH)

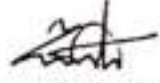
DR. JANAK THAKKAR
M.B.D.C.P. (PATH)

Dr. Jitendra N. Nayak
(M.D., Pathologist)
Regd. No. : G-14786
Shreeyanta Healthcare & Diagnostics Pvt. Ltd.

Shreeyanta Healthcare & Diagnostics Pvt. Ltd.
2 to 217, Swanik Arcade, Pragatinagar,
Naranpura, Ahmedabad-380013.
Regd. No. : CS1902468

Pathologist

Managed by Spandan Pathology Laboratory • Home Collection Facilities Available
2nd Floor, Swanik Arcade, Nr. Arjun Homes, B/h Vardan Tower, Pragatinagar - K. K. Nagar Road, Naranpura, Ahmedabad : 380 013.
☎ 079 27499635 ☎ +91 9904290525 / +91 9265634065 / +91 7567585429 ✉ shreeyantaclinic@gmail.com

InBody

ID 8141225151 (NIKITA LAMBODAR)	Height 155cm	Age 43	Gender Female	Test Date / Time 22.07.2023. 10:13
---------------------------------------	-----------------	-----------	------------------	---------------------------------------

Body Composition Analysis

Total amount of water in body	Total Body Water	(L)	30.4 (25.7-31.4)
For building muscles	Protein	(kg)	8.2 (6.9-8.4) ✓
For strengthening bones	Minerals	(kg)	2.93 (2.38-2.91) ✓
For storing excess energy	Body Fat Mass	(kg)	34.7 (10.1-16.1) ✓
Sum of the above	Weight	(kg)	76.2 (42.9-58.0) ✓

InBody Score

70.75
60/100 Points

* Total score that reflects the evaluation of body composition. A muscular person may score over 100 points.

Weight Control

Target Weight	53.9 kg
Weight Control	- 22.3 kg
Fat Control	- 22.3 kg
Muscle Control	0.0 kg

Research Parameters

Basal Metabolic Rate	1265 kcal (1510-1764)
Waist-Hip Ratio	0.97 (0.75-0.85)
Visceral Fat Level	18 (1-9)
Obesity Degree	151 % (90-110)

Results Interpretation

Body Composition Analysis

Body weight is the sum of Total Body Water, Protein, Minerals, and Body Fat Mass.

Maintain a balanced body composition to stay healthy.

Muscle-Fat Analysis

Compare the bar lengths of Skeletal Muscle Mass and Body Fat Mass. The longer the Skeletal Muscle Mass bar is compared to the Body Fat Mass bar, the stronger the body is.

Obesity Analysis

BMI is an index used to determine obesity by using height and weight.

PBF is the percentage of body fat compared to body weight.

Segmental Lean Analysis

Evaluates whether the amount of muscles is adequately distributed in all parts of the body. Compares muscle mass to the current weight.

Segmental Fat Analysis

Evaluates whether the amount of fat is adequately distributed throughout the body. Compares the fat mass to the ideal.

Results Interpretation QR Code

Scan the QR Code to see results interpretation in more detail.



Muscle-Fat Analysis

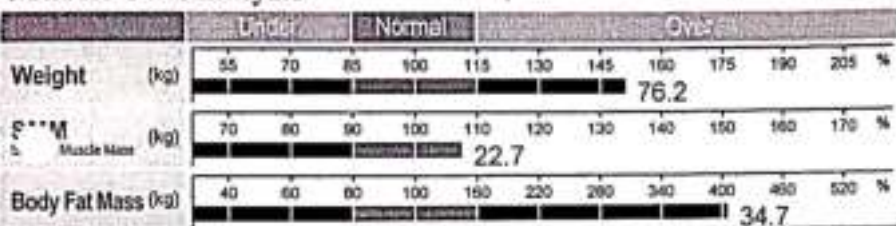

Obesity Analysis

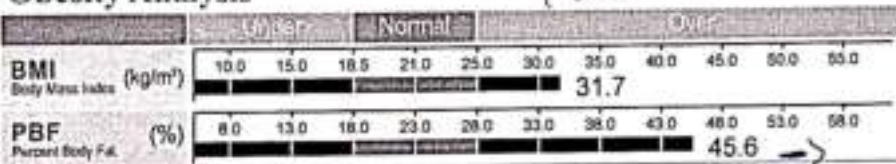

Segmental Lean Analysis

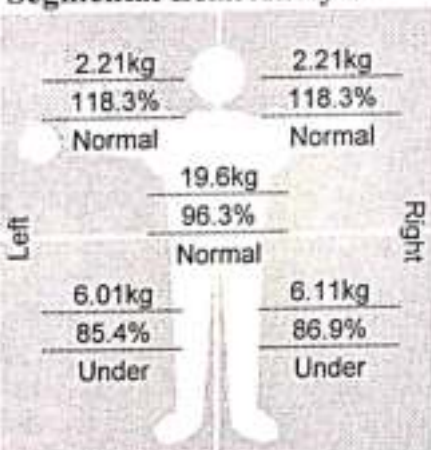

Segmental Fat Analysis



* Segmental fat is estimated

Body Composition History

Weight (kg)	76.2				
SMM (kg)	22.7				
PBF (%)	45.6				

Impedance

	RA	LA	TR	RL	LL
Z ₂₀ (kΩ)	374.7	373.6	24.8	267.9	277.4
Z ₁₀₀ (kΩ)	333.7	338.6	21.9	237.4	244.6

Shreevanta Healthcare & Diagnostics Pvt. Ltd.
202 to 217, Swanik Arcade, Pragatinagar,
L. Jinhapura, Ahmedabad-380013.
Regd. No. : 051902468



SHREEYANTA DIABETES & METABOLIC CLINIC

212-217 Swanik Arcade, Naranpura, Ahmedabad-380013

Patient ID : 0027

Name : nikita lambodar

CR Number : 20230722101705

Registration Date : 22-Jul-2023

Age : 42

Gender : Female

Operator : sobhana purohit

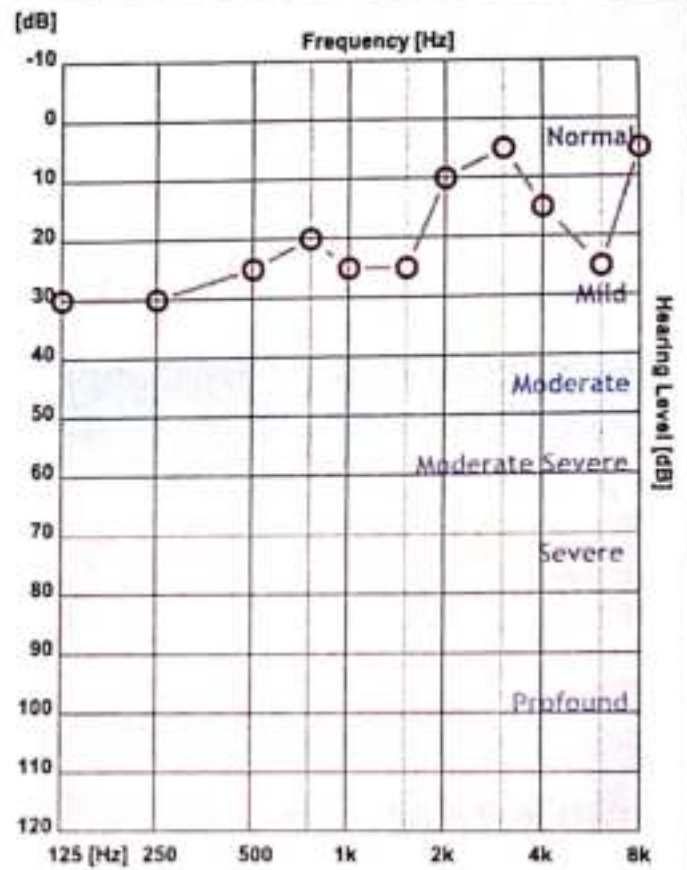
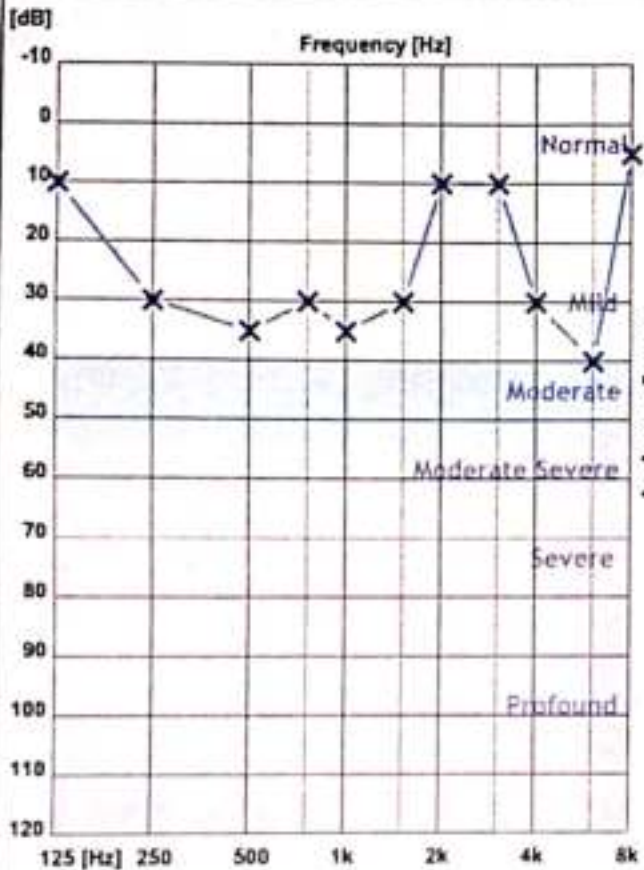

	125 Hz	250 Hz	500 Hz	750 Hz	1000 Hz	1500 Hz	2000 Hz	3000 Hz	4000 Hz	6000 Hz	8000 Hz
X - Air Left	10	30	35	30	35	30	10	10	30	40	5
O - Air Right	30	30	25	20	25	25	10	5	15	25	5
> - Bone Left											
< - Bone Right											

Clinical Notes :

Not Found

Mrs Nikita

22/7/23

Age: 42yrs.

LMP: 10/5/23.

o/n: 2 FTUSCS.

Pln: Lap ovarian cystectomy done twice
in past.

H/O ~~mixer~~ in situ.

H/O TL done

Plm In: 3-4 ~~1~~ 3 months 1 ↓ flow.

clp pain in lower abdomen.

pain & heaviness in both breasts

Pt is already taking medication
for the same since 4 months at
Ameri hospital.

ole: Pls - candidiasis ⊕.

CVT thread seen.

Pap test done.

Dr. Niyati Patel Dani
(M.S. Gynaecologist)
Regd. No.: G-25783
Shreeyanta Healthcare & Diagnostics Pvt. Ltd.

(R)

- T. Fluconazole (200) - (10)
everyday 1 tab x 10 days

on 11th day

- T. Secnil forte - (2)
x 1 day

- Clindalix TZ vaginal tab - (7)
to be kept inside vagina
x 7 days

- Try wash - (1)

- Try spray for daughter - (1)

- Bedonova ointment - (1)

Dr. Niyati Patel
(M.S., Gynecologist)
Regd. No. : G-25784
Shreyanta Healthcare & Diagnostics Pvt. Ltd.



AHMEDABAD DENTAL

610, Swanik Arcade, Opp. Arjun Green, Pragatinagar,
Naranpura, Ahmedabad, Gujarat 380013
Ph.: 9879994844 9725368282 ✓
Web : www.ahmedabadental.com

Name : Nikita Sanjay Lambadar Date : 22/07/23
Mobile No. : 8141221515 Case No. : 2079
Email : nikita_lambadar@yahoo.in Birth Date : 31/01/1981
Occupation : Service
Address : H-2/19, Nidhi Appt, Shastri nager, Naranpura
Medical History : NAD

Consent Statement :

I hereby authorize and request the performance of dental services for Myself. I also give my consent to any advisable and necessary dental procedures, medications or anaesthetics to be administered by the attending dentist. I completely understand the complications and risks associated with the same. I understand and acknowledge that I am Financially responsible for service provided for my self of the above mentioned.

હું ડોક્ટરને દાંત પાડવાની/સર્જરી/દાંતની તમામ સારવાર અને તે માટે જરૂરી શીશી સૂંદાડવાની/ઇન્જેક્શન આપી બહેર કરાવાની અને દવા આપવાની સંમતિ આપું છું. મેં ડોક્ટર સાહેબને મારી બિમારીને લગતી તમામ સાચી માહિતી આપી છે અને ડોક્ટર સાહેબે સારવાર અંગેના તમામ સાચા/ખોટા પરિણામોની મને મારી ભાષામાં જાણકારી આપી છે. સારવાર દરમ્યાન જે મને કાંઈપણ ચાવ અને સારવાર ના ખર્ચાની સંપૂર્ણ જવાબદારી મારી રહેશે તે અંગે ડોક્ટર/હોસ્પિટલ/રટાફ/સંસ્થા જવાબદારી રહેશે નહિ.

(Signature)
Signature (in case of minor) Signature of Guardian

Chief Complaints : routine check up.

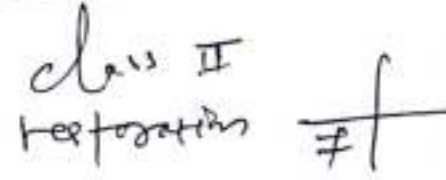
Examination	Treatment Required
<p>- proximal caries </p>	<p>- class II restoration </p> <p>- regular checkup for prevention.</p>
<p>Shreyanta Healthcare & Diagnostics Pvt. Ltd. 212 to 217, Swanik Arcade, Pragatinagar, Naranpura, Ahmedabad-380013. Regd. No. : 051902468</p>	

• Interest in recall at : 3 months 6 months

PATIENT NAME: NIKITA LAMBODAR

AGE/SEX: 42 Years/FEMALE

REF. DOCTOR :

DATE : 24/07/2023

EYE VISION CHECK UP

EYE PARAMETERS	RIGHT EYE	LEFT EYE
DISTANCE VISION	6/6 WITHOUT GLASS	6/6 WITHOUT GLASS
NEAR VISION	N/6 WITHOUT GLASS	N/6 WITHOUT GLASS
COLOUR VISION	NO COLOUR BLINDNESS	NO COLOUR BLINDNESS

Dr. Parth Shah
(M.S., Ophthalmologist)
2012-2019
Shreeyanta Healthcare & Diagnostics Pvt. Ltd.

Shreeyanta Healthcare & Diagnostics Pvt. Ltd.

212-217, Swanik Arcade, Nr Arjun Homes, B/h Vardan Tower, Pragatinagar - K. K. Nagar Road, Naranpura, Ahmedabad : 380 013.

Appointment +91 99042 90525 / +91 92656 34065 ☎ 079 2749 98 35 / Emergency : 87340 72706 ✉ shreeyantadclinic@gmail.com



PATIENT'S NAME : NIKITA LAMBODAR LAB. NO : SY-944-23
AGE/SEX : 42 Years/Female SAMPLE NO : 1617
REFERRED BY : ARCOFEMI HEALTHCARE LIMITED DATE\TIME : 22/07/2023\08:33
LOCATION : SHREEYANTA DIABETIC & METABOLIC CLINIC PT ID :

COMPLETE BLOOD COUNT

(PERFORM BY FULLY AUTOMATED SYSMAX-XP 100 CELL COUNTER)

Sample Type: EDTA

Test Name	Result	Units	Biological Reference Interval
Blood Counts			
Haemoglobin :	13.00	Gms%	11.5 - 16.0
Total R.B.C. :	<u>5.95</u>	mill/c.mm	4.2 - 5.4
Total W. B. C. :	6300	/cu mm	4000 - 11000
Platelet Count :	297000	/cu.mm	1,50,000 - 4,50,000
Differential Count % Expected Value (Absolute Count/uL)			
Neutrophils :	57	50 - 60	3591 1600 - 7000
Lymphocytes :	37	20 - 40	2331 1000-4000
Eosinophils :	03	1 - 4	189 40 - 400
Monocytes :	03	2 - 6	<u>189</u> 200 - 1000
Basophils :	00	0 - 01	00 0 - 100
Blood Indices			
P. C. V :	41.20	%	37 - 47
M. C. V. :	<u>69.20</u>	f	78 - 100
M.C.H :	<u>21.80</u>	pg	27 - 32
M. C. H. C :	<u>31.60</u>	%	32 - 36
R.D.W :	<u>14.60</u>	%	11.5 - 14.0

Peripheral smear study

RBC's

R.B.C - Microcytes+, Hypochromia+, Anisocytosis+, Target Cells+

WBC's

W.B.C -Normal in Number & DC As Given Above.

Platelets

Platelets are Adequate and Normal in Morphology.

CONCLUSION:

?Iron Deficiency ??Thalesemia Minor.Adv;Iron Profile & HBA2.

PS FOR MP

No Any Blood Parasites seen.

..... End Of Report

DR. JITENDRA NAYAK
M.D.(PATH)

DR. JANAK THAKKAR
M.B.D.C.P. (PATH)

Dr. Jitendra N. Nayak
(M.D., Pathologist)
Regd. No. : G-14786
Shreeyanta Healthcare & Diagnostics Pvt. Ltd.

Shreeyanta Healthcare & Diagnostics Pvt. Ltd.
212 to 217, Swanik Arcade, Pragatinagar,
Naranpura, Ahmedabad-380013.
Regd. No. : 051902468

Pathologist

Shreeyanta Pathology Laboratory • Home Collection Facilities Available
2nd Floor, Swanik Arcade, Nr. Arjun Homes, B/h Vardan Tower, Pragatinagar - K. K. Nagar Road, Naranpura, Ahmedabad : 380 013.

☎ 079 27499835 ☎ +91 9904290525 / +91 9265634065 / +91 7567585429 ✉ shreeyantadclinic@gmail.com



PATIENT'S NAME : NIKITA LAMBODAR
AGE/SEX : 42 Years/Female
REFERRED BY : ARCOFEMI HEALTHCARE LIMITED
LOCATION : SHREEYANTA DIABETIC & METABOLIC CLINIC
LAB. NO : SY-944-23
SAMPLE NO : 1617
DATE/TIME : 22/07/2023/08:33
PT ID :

THYROID FUNCTION

(CLIA METHOD)

Sample Type:SERUM

Test Name	Result	Units	Biological Reference Interval
SERUM T3 :	0.80	ng/ml	0.6-1.81
SERUM T4 :	8.5	ug/dl	3.2-12.6
SERUM TSH :	1.38	μ IU/mL	[2 to 12 Years 0.64 - 6.27] [12 to 18 Years 0.51 - 4.94] [> 18 Years 0.35 - 5.5]

..... End Of Report

DR. JITENDRA NAYAK
M.D.(PATH)

DR. JANAK THAKKAR
M.B.D.C.P. (PATH)

Dr. Jitendra N. Nayak
(M.D., Pathologist)
Regd. No. : G-14785
Shreeyanta Healthcare & Diagnostics Pvt. Ltd.

Shreeyanta Healthcare & Diagnostics Pvt. L
212 to 217, Swanik Arcade, Pragatinag
Naranpura, Ahmedabad-380013.
Regd. No. : 051902468

Pathologist

Manage by Spandan Pathology Laboratory • Home Collection Facilities Available

2nd Floor, Swanik Arcade, Nr. Arjun Homes, B/h Vardan Tower, Pragatinagar - K. K. Nagar Road, Naranpura, Ahmedabad : 380 013.

☎ 079 27499835 ☎ +91 9904290525 / +91 9265634065 / +91 7567585429 ✉ shreeyantaclinic@gmail.com



PATIENT'S NAME : NIKITA LAMBODAR LAB. NO : SY-944-23
AGE/SEX : 42 Years/Female SAMPLE NO : 1617
REFERRED BY : ARCOFEMI HEALTHCARE LIMITED DATE/TIME : 22/07/2023/08:33
LOCATION : SHREEYANTA DIABETIC & METABOLIC CLINIC PT ID :

BIOCHEMISTRY
(DONE ON EM 200 FULLY AUTOMATED BIOCHEMISTRY ANALYSER)

Sample: Serum/Plasma

Test Name	Result	Units	Biological Reference Interval
Urea METHOD: Urease-GLDH	:15.6	mg/dL	12.6 - 42.6
Creatinine METHOD: Jaffe's Bufferw Kinetic	:0.93	mg/dL	0.6 - 1.2
BUN METHOD: UREASE ENZ	:7.29	mg/dL	7.94 - 20.1
S.G.P.T IFCC WITH PYRIDOXAL PHOSPHATE ACTIVATION	:49.7	U/L	0 - 40
S.G.O.T IFCC WITH PYRIDOXAL PHOSPHATE ACTIVATION	:39.1	U/L	0-45
Alkaline Phosphatase METHOD: PNPP-AMP (IFCC) KINETIC ASSAY	: 38.3	U/L	30-120
Bilirubin - Total METHOD: DIAZO	:0.37	mg/dL	0.2 - 1.3
Bilirubin - Direct METHOD: DIAZO	:0.25	mg/dL	0 - 0.6
Bilirubin - Indirect METHOD: CALCULATED	:0.12	mg/dL	0.1 - 0.4
Total Protein METHOD: BIURET	:6.87	gm/dL	6.3 - 8.2
Albumin METHOD: BCG	:4.20	gm/dL	3.5 - 5.0
Globulin METHOD: CALCULATED	:2.67	gm/dL	1.9 - 3.5
Albumin/Globulin Ratio METHOD: CALCULATED	:1.57		0.9 - 2.9
ELECTROLYTE METHOD: ISE DIRECT			
Sodium	:137	mmol/L	137 - 145
Potassium	:4.3	mmol/L	3.5-5.5
Chloride	:102	mmol/L	98 - 107
URIC ACID METHOD: URICASE	:4.8	mg/dL	2.5-6.0

Dr. Jitendra N. Nayak
(M.D., Pathologist)

Regd. No. : G-14786
Shreeyanta Healthcare & Diagnostics Pvt. Ltd.

End Of Report

Shreeyanta Healthcare & Diagnostics Pvt. Ltd.
212 to 217, Swanik Arcade, Pragatinagar,
L. J. Nagar, Ahmedabad-380013.
Regd. No. : 051902468 Pathologist

Managed by Spandan Pathology Laboratory • Home Collection Facilities Available

2nd Floor, Swanik Arcade, Nr. Arjun Homes, B/h Vardan Tower, Pragatinagar - K. K. Nagar Road, Naranpura, Ahmedabad : 380 013.

Dr. Jitendra N. Nayak
M.D. (Path)

Dr. Janak M. Thakkar
M.B.D.C.P. (Path)

Shreeyanta  Pathology
Laboratory



PATIENT'S NAME	: NIKITA LAMBODAR	LAB. NO	: SY-944-23
AGE/SEX	: 42 Years/Female	SAMPLE NO	: 1617
REFERRED BY	: ARCOFEMI HEALTHCARE LIMITED	DATE/TIME	: 22/07/2023/08:33
LOCATION	: SHREEYANTA DIABETIC & METABOLIC CLINIC	PT ID	:

DR. JITENDRA NAYAK
M.D.(PATH)

DR. JANAK THAKKAR
M.B.D.C.P. (PATH)

Dr. Jitendra N. Nayak
(M.D., Pathologist)
Regd. No. : G-14786
Shreeyanta Healthcare & Diagnostics Pvt. Ltd.

Shreeyanta Healthcare & Diagnostics Pvt. Ltd.
2 to 217, Swanik Arcade, Pragatinagar,
Naranpura, Ahmedabad-380013.
Regd. No. : CS1902468

Pathologist

Managed by Spandan Pathology Laboratory • Home Collection Facilities Available
2nd Floor, Swanik Arcade, Nr. Arjun Homes, B/h Vardan Tower, Pragatinagar - K. K. Nagar Road, Naranpura, Ahmedabad : 380 013.
☎ 079 27499635 ☎ +91 9904290525 / +91 9265634065 / +91 7567585429 ✉ shreeyantaclinic@gmail.com