



ಭಾರತ ಸರ್ಕಾರ
Government of India

Aadhaar no. issued: 20/01/2013



ಜ್ಞಾನಾಂಬಾ
Gnanamba
ಜನ್ಮ ದಿನಾಂಕ/DOB: 01/07/1974
ಲಿಂಗ/FEMALE

ಆಧಾರ್ ಗುರುತಿನ ಪುರಾವೆಯಾಗಿದೆ, ಪೌರತ್ವ ಅಥವಾ ಜನ್ಮ ದಿನಾಂಕದ ಪುರಾವೆ ಅಲ್ಲ. ಇದನ್ನು ಆನ್‌ಲೈನ್ ದೃಢೀಕರಣ ಅಥವಾ QR ಕೋಡ್ / ಆಫ್‌ಲೈನ್ XML ಸ್ಕ್ಯಾನಿಂಗ್‌ನೊಂದಿಗೆ ಮಾತ್ರ ಬಳಸಬಹುದು.
Aadhaar is proof of identity, not of citizenship or date of birth. It should be used only with verification (online authentication or scanning of QR code / offline XML)

9007 3062 6378

ನನ್ನ ಆಧಾರ್, ನನ್ನ ಗುರುತು





Bangalore Diagnostics & Multi-Speciality Centre

NABL Accreditation Certificate Number : MC - 5539

198, 12th Main, 3rd Block, (Above Namma MTR, Next to SBI), Rajajinagar, Bangalore- 560 010.

Ph. : 080-23505407, 9448079978 e-mail : bangalore.d.s@gmail.com



Name : **Mrs. GNANAMBA (C 10540)**
AGE/SEX : 50 Yrs / Female
REFERRED BY : **Dr. BANK OF BARODA**

REG/LAB NO. : 24080741 / 3800
DATE OF COLLECTION : 10-08-2024 at 09:50 AM
DATE OF RECEIVED : 10-08-2024 at 09:50 AM
DATE OF DISPATCH : 10-08-2024 at 03:32 PM



TEST PARAMETER	RESULT	REFERENCE RANGE	SPECIMEN
COMPLETE BLOOD COUNT (CBC with ESR)			
HAEMOGLOBIN <i>Cyanmethomoglobin</i>	13.2 gm/dl	11 - 16 gm/dl Special condition: (in pregnancy : >11 g/dl)	K3 EDTA Whole Blood
TOTAL W.B.C <i>impedance</i>	5240 cells/cumm	4000 - 11000 cells/cumm	K3 EDTA Whole Blood
DIFFERENTIAL COUNT			
NEUTROPHILS <i>Impedance Followed by Microscopy</i>	55.5 %	40 - 75 %	K3 EDTA Whole Blood
LYMPHOCYTES <i>Impedance Followed by Microscopy</i>	31.1 %	20 - 45 %	K3 EDTA Whole Blood
EOSINOPHILS <i>Impedance Followed by Microscopy</i>	7.3 %	2 - 8 %	K3 EDTA Whole Blood
MONOCYTES <i>Impedance Followed by Microscopy</i>	4.9 %	1 - 10 %	K3 EDTA Whole Blood
BASOPHIL <i>Impedance Followed by Microscopy</i>	1.2 %	0 - 2 %	K3 EDTA Whole Blood
PLATELET COUNT <i>IMPEDANCE</i>	2.96 Lakhs/cumm	1.5 - 4.5 Lakhs/cumm	K3 EDTA Whole Blood
R.B.C <i>IMPEDANCE</i>	4.74 mill/cumm	3.8 - 5.8 mill/cumm	K3 EDTA Whole Blood
P.C.V	38.7 %	37 - 47 %	K3 EDTA Whole Blood
M.C.V <i>Impedance Specific Lyse Action(Calculated Parameter)</i>	81.8 fl	77 - 96 fl	K3 EDTA Whole Blood
M.C.H <i>Impedance Specific Lyse Action(Calculated Parameter)</i>	27.8 pg	26 - 32 pg	K3 EDTA Whole Blood
M.C.H.C <i>Impedance Specific Lyse Action(Calculated Parameter)</i>	34.0 %	31 - 36 %	K3 EDTA Whole Blood
ESR	04 mm/hr	0 - 20 mm/hr	K3 EDTA Whole Blood

Dr. MAHADEVA. K.C.

MD(Path)
KMC, No.: 17647



Bangalore Diagnostics & Multi-Speciality Centre

NABL Accreditation Certificate Number : MC - 5539

198, 12th Main, 3rd Block, (Above Namma MTR, Next to SBI), Rajajinagar, Bangalore- 560 010.

Ph. : 080-23505407, 9448079978 e-mail : bangalore.d.s@gmail.com



Name : **Mrs. GNANAMBA (C 10540)**
AGE/SEX : 50 Yrs / Female
REFERRED BY : **Dr. BANK OF BARODA**

REG/LAB NO. : 24080741 / 3800
DATE OF COLLECTION : 10-08-2024 at 09:50 AM
DATE OF RECEIVED : 10-08-2024 at 09:50 AM
DATE OF DISPATCH : 10-08-2024 at 03:32 PM



TEST PARAMETER	RESULT	REFERENCE RANGE	SPECIMEN
FASTING BLOOD SUGAR <small>GOD POD</small>	94 mg/dl	70 - 99 mg/dl <u>Special condition:</u> NORMAL PERSON FOR NON DIABETIC :- 70-99 mg/dl ADA RECOMMENDATION FOR DIABETIC PERSON :- 80-130 mg/dl	SERUM
POST PRANDIAL BLOOD SUGAR (PPBS)			
POST PRANDIAL BLOOD SUGAR <small>GOD POD</small>	105 mg/dl	70 - 140 mg/dl <u>Special condition:</u> NORMAL PERSON WITHOUT DIABETIC :- <140 mg/dl ADA RECOMMENDATION FOR DIABETIC :- <180 mg/dl PRE DIABETIC PERSON :- 140-199 mg/dl	FLUORIDE
BUN			
BLOOD UREA NITROGEN	8.6 mg/dl	7 - 18 mg/dl	SERUM

Dr. MAHADEVA. K.C.

MD(Path)
KMC, No.: 17647



Bangalore Diagnostics & Multi-Speciality Centre

NABL Accreditation Certificate Number : MC - 5539

198, 12th Main, 3rd Block, (Above Namma MTR, Next to SBI), Rajajinagar, Bangalore- 560 010.

Ph. : 080-23505407, 9448079978 e-mail : bangalore.d.s@gmail.com



Name : **Mrs. GNANAMBA (C 10540)**
AGE/SEX : 50 Yrs / Female
REFERRED BY : **Dr. BANK OF BARODA**

REG/LAB NO. : 24080741 / 3800
DATE OF COLLECTION : 10-08-2024 at 09:50 AM
DATE OF RECEIVED : 10-08-2024 at 09:50 AM
DATE OF DISPATCH : 10-08-2024 at 03:32 PM



TEST PARAMETER	RESULT	REFERENCE RANGE	SPECIMEN
LIPID PROFILE TEST (LPT)			
TOTAL CHOLESTROL <small>CHOLESTEROL OXIDASE/PEROXIDASE METHOD</small>	256.4 mg/dl	DESIRABLE : ≤ 200 mg/dL BORDERLINE HIGH RISK : 200 - 240 mg/dL HIGH RISK : > 240 mg/dL	SERUM
SERUM TRIGLYCERIDES <small>GLYCEROL PHOSPHATEOXIDASE/PEROXIDASE METHOD</small>	225.1 mg/dl	40 - 140 mg/dl DESIRABLE : < 200 mg/dL BORDERLINE HIGH RISK: 200 - 400 mg/dL ELEVATED : > 400 mg/dL	SERUM
HDL CHOLESTEROL - DIRECT	40.1 mg/dl	35 - 55 mg/dl	SERUM
LDL CHOLESTEROL - DIRECT <small>CALCULATION</small>	171.3 mg/dl	up to 150 mg/dl	SERUM
VLDL CHOLESTEROL <small>CALCULATION</small>	45.0 mg/dl	0 - 60 mg/dl	SERUM
TC/HDL <small>CALCULATION</small>	6.4		SERUM

Dr. MAHADEVA. K.C.

MD(Path)
KMC.No.:17647



Bangalore Diagnostics & Multi-Speciality Centre

NABL Accreditation Certificate Number : MC - 5539

198, 12th Main, 3rd Block, (Above Namma MTR, Next to SBI), Rajajinagar, Bangalore- 560 010.

Ph. : 080-23505407, 9448079978 e-mail : bangalore.d.s@gmail.com



Name : **Mrs. GNANAMBA (C 10540)**

AGE/SEX : 50 Yrs / Female

REFERRED BY : **Dr. BANK OF BARODA**

REG/LAB NO. : 24080741 / 3800

DATE OF COLLECTION : 10-08-2024 at 09:50 AM

DATE OF RECEIVED : 10-08-2024 at 09:50 AM

DATE OF DISPATCH : 10-08-2024 at 03:32 PM



TEST PARAMETER	RESULT	REFERENCE RANGE	SPECIMEN
LIVER FUNCTION TEST (LFT)			
TOTAL BILIRUBIN <small>DIAZOTIZED SULPANILIC METHOD</small>	0.50 mg/dl	0 - 1 mg/dl	SERUM
DIRECT BILIRUBIN <small>DIAZOTIZED SULPANILIC METHOD</small>	0.12 mg/dl	0 - 0.25 mg/dl	SERUM
INDIRECT BILIRUBIN <small>CALCULATION</small>	0.38 mg/dl	0 - 0.75 mg/dl	SERUM
TOTAL PROTEIN <small>BIURET METHOD</small>	8.0 g/dl	6 - 8.5 g/dl	SERUM
SERUM ALBUMIN <small>BROMOCRESOL GREEN</small>	4.6 g/dl	3.5 - 5.2 g/dl	SERUM
SERUM GLOBULIN <small>CALCULATION</small>	3.4 g/dL	2.3 - 3.5 g/dL	SERUM
A/G RATIO <small>Calculated</small>	1.4	1 - 1.5	SERUM
ASPARATE AMINOTRANSFERASE (SGOT/AST) <small>IFCC</small>	22.4 U/L	up to 40 U/L	SERUM
ALANINE AMINOTRANSFERASE (SGPT/ALT) <small>IFCC</small>	42.3 U/L	up to 40 U/L	SERUM
ALKALINE PHOSPHATASE <small>IFCC</small>	128.9 IU/L	25 - 147 IU/L	SERUM
GGT	31.5 U/L	9 - 37 U/L	SERUM
SERUM CREATININE			
SERUM CREATININE <small>JAFFE'S METHOD</small>	0.93 mg/dL	0.6 - 1.2 mg/dL	SERUM
SERUM URIC ACID			
SERUM URIC ACID <small>URICASE/PEROXIDASE METHOD.</small>	5.7 mg/dL	2.6 - 6 mg/dL	SERUM

Dr. MAHADEVA. K.C.

MD(Path)
KMC, No.: 17647



Bangalore Diagnostics & Multi-Speciality Centre

NABL Accreditation Certificate Number : MC - 5539

198, 12th Main, 3rd Block, (Above Namma MTR, Next to SBI), Rajajinagar, Bangalore- 560 010.

Ph. : 080-23505407, 9448079978 e-mail : bangalore.d.s@gmail.com



Name : **Mrs. GNANAMBA (C 10540)**
AGE/SEX : 50 Yrs / Female
REFERRED BY : **Dr. BANK OF BARODA**

REG/LAB NO. : 24080741 / 3800
DATE OF COLLECTION : 10-08-2024 at 09:50 AM
DATE OF RECEIVED : 10-08-2024 at 09:50 AM
DATE OF DISPATCH : 10-08-2024 at 03:32 PM



TEST PARAMETER	RESULT	REFERENCE RANGE	SPECIMEN
COMPLETE URINE ANALYSIS			
PHYSICAL CHARACTERS			
COLOUR	PALE YELLOW		
CLARITY/TURBIDITY	CLEAR		
pH	6.0		
SPECIFIC GRAVITY	1.015		
CHEMICAL CONSTITUENTS			
PROTEIN	NIL		
GLUCOSE	NIL		
BILE SALTS	ABSENT		
BILE PIGMENTS	ABSENT		
MICROSCOPY			
PUS CELLS	1 - 2 /hpf		
EPITHELIAL CELLS	2 - 3 /hpf		
RBCs	ABSENT /hpf		
CASTS	NIL		
CRYSTALS	NIL		
FASTING URINE SUGAR	NIL		
POST PRANDIAL URINE SUGAR (PPUS)	NIL		

Dispatched by: Rupal

**** End of Report ****

Printed by: Rupal on 10-08-2024 at 03:32 PM

Dr. MAHADEVA. K.C.

MD(Path)
KMC, No.: 17647



Bangalore Diagnostics & Multi-Speciality Centre

NABL Accreditation Certificate Number : MC - 5539

198, 12th Main, 3rd Block, (Above Namma MTR, Next to SBI), Rajajinagar, Bangalore- 560 010.

Ph. : 080-23505407, 9448079978 e-mail : bangalore.d.s@gmail.com



Name : **Mrs. GNANAMBA (C 10540)**
AGE/SEX : 50 Yrs / Female
REFERRED BY : **Dr. BANK OF BARODA**

REG/LAB NO. : 24080741 / 3800
DATE OF COLLECTION : 10-08-2024 at 09:50 AM
DATE OF RECEIVED : 10-08-2024 at 09:50 AM
DATE OF DISPATCH : 10-08-2024 at 03:32 PM



TEST PARAMETER	RESULT	REFERENCE RANGE	SPECIMEN
BLOOD GROUP	"O"		
RH TYPE	NEGATIVE		

Dr. MAHADEVA. K.C.

MD(Path)
KMC, No.: 17647



SID No : 91026839
Branch : JP Nagar
Mrs. GNANAMBA -C10540
 Age / Sex: 50 Y / Female
 Ref. By : **PGK HEALTHCARE SERVICES**

Patient ID : 9100269506



Collected Date : 10/08/2024 / 12:36
 Received Date : 10/08/2024 / 13:25
 Reported Date : 10/08/2024 / 14:19

Final Test Report

Page 1 of 1

Specimen	Test Name	Result	Units	Reference Range / Method
IMMUNOLOGY				
Thyroid function tests				
Serum	T3	1.35	ng/ml	Adult : 0.800 - 2.00 Healthy Pregnancy Trimester I : 0.81-1.9 Trimester II & III : 1-2.6 (ECLIA)
Serum	T4	10.07	ug/dl	5.10 - 14.10 (ECLIA)
Serum	TSH	3.220	uIU/ml	Adult : 0.270 - 5.350 ATA Guidelines for Healthy Pregnant Women First Trimester : 0.1 - 2.5 Second Trimester: 0.2 - 3.0 Third Trimester : 0.2 - 3.0 (ECLIA)

Note: TSH has a diurnal rhythm, peaks at 2.00-4.00 am and has lowest level at 5.00-6.00 pm with ultradian variation. Hence thyroid test is only a snapshot of what is occurring within a dynamic system and for treatment purpose, the results should be accessed in conjugation with patient medical history, clinical examination & other tests/finding for confirmation. Many multivitamins (such as Vit B7), supplements (especially hair, skin, and nail) and over-the-counter and prescription medications may affect thyroid test results, and their use should be discussed with the healthcare practitioner prior to testing. When a high serum TSH concentration and normal free T4 is found, repeat measurement 3-6 months later along with thyroid antibodies after excluding nonthyroidal illness and drug interference is recommended.

Verified By
Mr.Manikandaprabhu

 Dr.Rudrambika R.N MD., Path
 Consultant Pathologist

----- End of the Report -----



Bangalore Diagnostics & Multi-Speciality Centre

Quality Assurance : EQAP from AIIMS & CMC- Vellore

Quality. Trust. Since 1982.

198, 12th Main, 3rd Block, (Above Namma MTR, Next to SBI), Rajajinagar, Bangalore- 560 010.

Ph. : 080-23505407, 9448079978 e-mail : bangalore.d.s@gmail.com

Abdomino Pelvic Ultrasonography Scan Report

Name	Mrs. Gnanamba	Date: 10-08-2024	
AGE	50 years		
Gender	Female	Referred By	Bank of Baroda

Liver is normal in size, shape and echotexture. No focal alteration in echotexture is evident. Intrahepatic biliary radicles, Common bile duct, Main Portal Vein and Hepatic Venous channels appeared normal.

Gall bladder is well distended. Normal in wall thickness, intraluminal contents appeared clear. No evidence of pericholecystic fluid collections.

Pancreas Head, Neck, Body and Tail is normal in size, contour and echotexture. Pancreatic duct appears normal.

Spleen appears normal in size, shape and echotexture. No evidence of Space Occupying Lesion.

	BIPOLAR LENGTH	CORTICAL THICKNESS
RIGHT KIDNEY	10.1 cm	1.5 cm
LEFT KIDNEY	10.1 cm	1.8 cm

Both kidneys appear normal in size, shape and echotexture. Cortex, Medulla & Collecting system appears normal. Cortico-Medullary differentiation is preserved. There is no evidence of Calculi / hydronephrosis.

Ureters appear normal, no dilatation seen on both sides.

Urinary bladder normal in distension and contour. Contents appeared clear. Wall thickness and mucosa appears normal. Both Vesico-Ureteric Junctions appeared normal. Post void = Nil.

Uterus Anteverted and measures 7.7 x 3.7 x 4.3 cm. appeared Normal in size, shape and echotexture. Endometrial thickness measures 6 mm and appear normal. No free fluid seen in POD.

Both ovaries are visualized in adenexa and appeared Normal. Both adenexa appear normal.

Visualized abdominal Aorta appears normal. Rest of the retroperitoneum is obscured by overlying bowel gas. Both Iliac fossa no free fluid collection is evident.

IMPRESSION:

- > Normal Sonologic Study.

Dr. Mohan Kumar
Radiologist



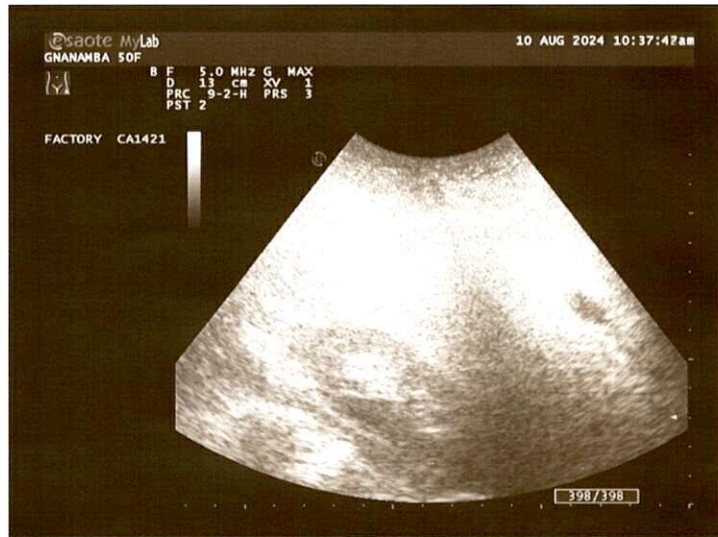



Bangalore Diagnostics & Multi-Speciality Centre

Quality Assurance : EQAP from AIIMS & CMC- Vellore

Quality. Trust. Since 1982.

198, 12th Main, 3rd Block, (Above Namma MTR, Next to SBI), Rajajinagar, Bangalore- 560 010.

Ph. : 080-23505407, 9448079978 e-mail : bangalore.d.s@gmail.com

Echocardiography Report

Patient Name	Mrs. Gnanamba	Age	50 Years
		Gender	Female
Referred By.	Bank of Baroda	Date	10 / 08/ 2024

M-Mode Study:

LA : 30 mm

AO : 26 mm

RVID : 20 mm

LVIDD : 44 mm

LVIDS : 28 mm

IVSD : 11 mm

LVPWD: 10 mm

FS : 35%

EF : 65%

LV Mass: 188 gm

Doppler Study:

MV : E.0.39 A 0.53 m/sec

AV : 1.15 m/sec

TV : 0.60 m/sec

PV : 0.86 m/sec

MR : Trivial

AR : Nil

TR : Mild

PR : Nil

Impression :

- Normal Chamber Dimensions
- No RWMA
- Grade-I LV Diastolic Dysfunction
- Normal LV Systolic Function; LVEF 65%
- Trivial MR
- Mild TR, PASP 48mmHg; Mild PAH.
- No Thrombus / PE.

Dr. 
Consultant Cardiologist



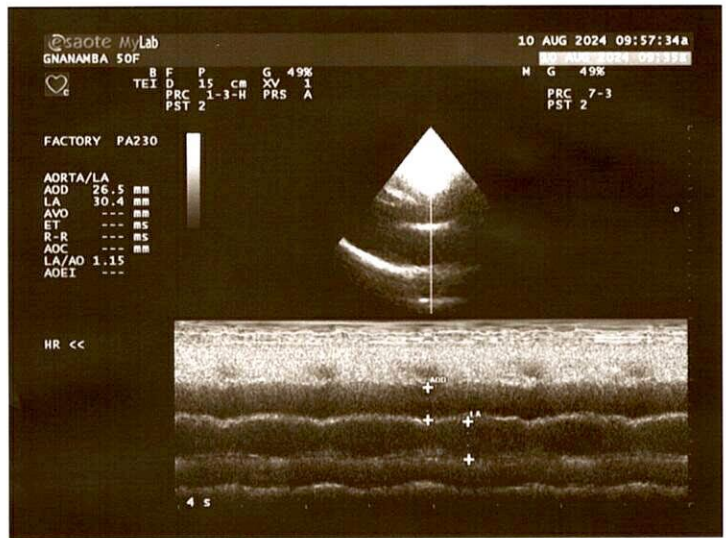
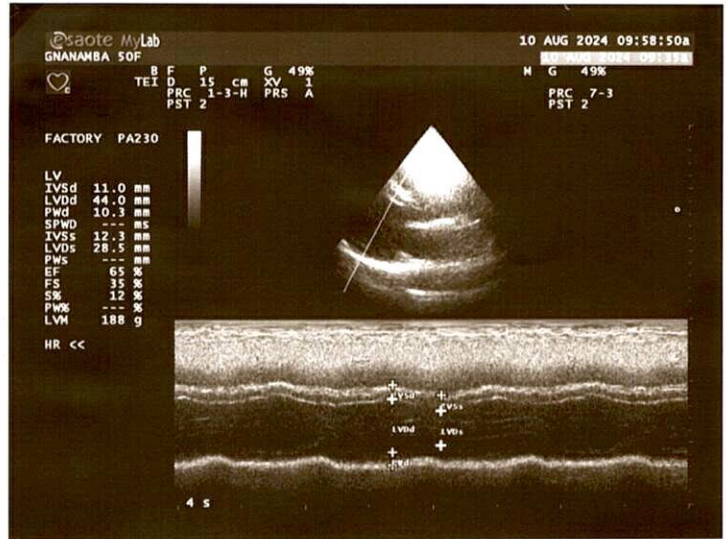



Bangalore Diagnostics & Multi-Speciality Centre

NABL Accreditation Certificate Number : MC - 5539

198, 12th Main, 3rd Block, (Above Namma MTR, Next to SBI), Rajajinagar, Bangalore- 560 010.
Ph. : 080-23505407, 9448079978 e-mail : bangalore.d.s@gmail.com



ELECTROCARDIOGRAM

NAME/AGE : mes. Gnanamba 50 yrs Female

Lab No.: C-10540

DATE: 10/08/24

ECG FINDINGS

Standardization	10 mm/mV	Rate	75/min
Rhythm	sinus	Axis	49°
P Wave	normal	PR Interval	156 ms
Q Wave	normal	QRS Voltage	normal
QRS Duration	102 ms	ST Segment	normal
QT interval	386/432 ms		
U Wave	normal	Wave	normal
Recommendations	normal ECG		



Ashok

Dr. _____
Dr. ASHOK
MD (Internal Medicine)
Reg No 13444

10mm/mV 0.15-35Hz ACS0
 2024-08-10 09:59:38

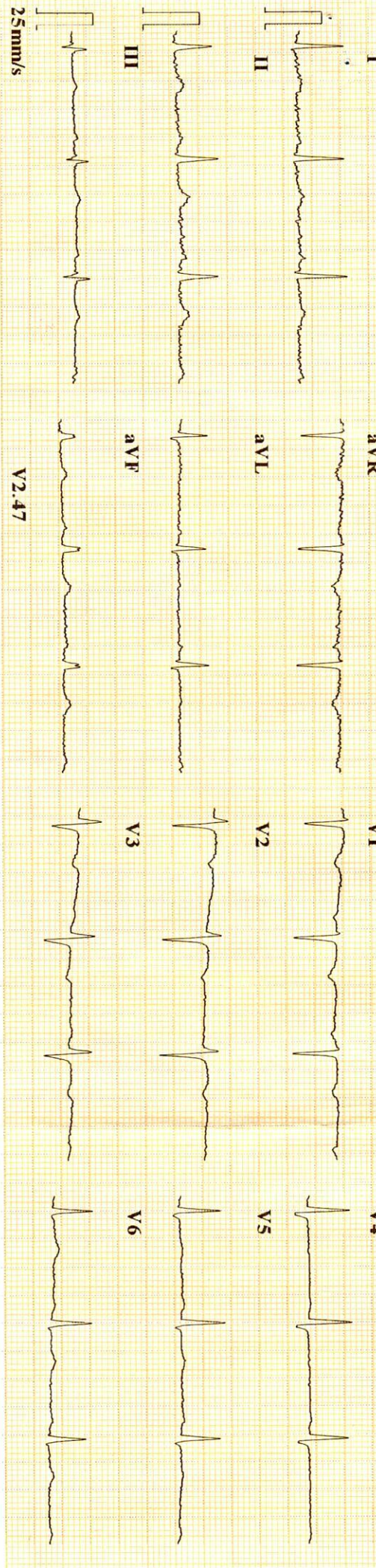

CARDIART

ID : 240810-0959
 Name : GNANAMBA
 Age : 50 yr
 Sex : Female
 BP :
 Height : cm
 Weight : kg
 HR : 75 bpm
 P Dur : 108 ms
 PR int : 156 ms
 QRS Dur : 102 ms
 QT/QTc int : 386/432 ms
 P/QRS/T axis : 52/39/49 °
 RV5/SV1 amp : 0.712/0.730 mV
 RV6/SV2 amp : 1.442 mV
 RV6/SV2 amp : 0.667/0.750 mV

Minnesota Code:

Diagnosis Information:
 800: Sinus Rhythm
 Normal ECG

Report Confirmed by:
Gnanamba T



CARDIART

T.R. Kalavathi D.R. Opt.
Qualified Opticians



V.R. OPTICIANS
Qualified Opticians &
Contact Lens Clinic

576, 52nd Cross,
3rd Block, 12th Main,
Rajajinagar,
Bengaluru - 560 010.
☎ : 23353406



Computerised
Eye Testing by latest
Japanese
Autorefractometer

Date : 10/8/24

Mr./Mrs./Ms. Sit Anantha

Age : 50yrs

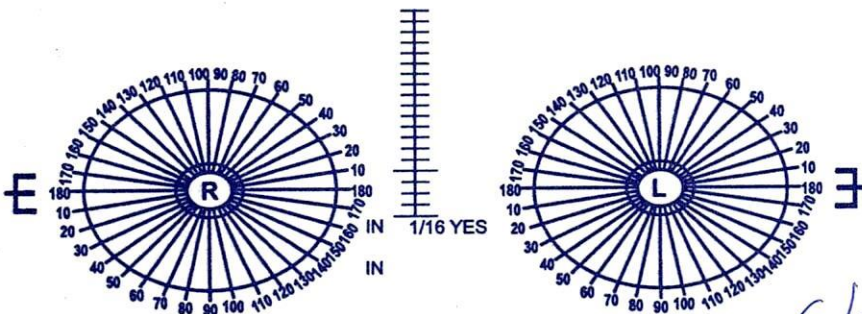

	SPH	CYL	AXIS	SPH	CYL	AXIS
Dist.		+0.50	180°		+0.50	180°
Read		Acth	+1.75			

P.D. 63

Post Vertex Distance 12

For Constant use

- White
- Photogrey Extra
- Photobrown Extra
- Bifocals
- Progressive



T.R. Kalavathi. D.R. Opt.
Qualified Opticians
Contact Lens Specialist

Signature

< PROGRESSIVE >

RIGHT		LEFT
+ 0.00	SPH	***
+ 0.00	CYL	***
0°	AXS	***
I 0.00	PSM	***
U 0.00		***
+ 1.50	ADD	***

NIDEK LM-600P
V R OPTICIANS

Supore

Name: V. R. OPTICIANS
TEL : RAJAJINAGAR
Date: 24/08/10 14:09:51

(REF) VD:12.0

<Right>	S	C	A
	0.00	+0.75	116
	+0.25	+0.75	116
	+0.25	+0.75	119

Avg	+0.25	+0.75	116
S.E	+0.75		

<Left>	S	C	A
	+0.25	+0.50	53
	+0.25	+0.50	53
	+0.25	+0.75	52

Avg	+0.25	+0.50	53
S.E	+0.50		

PD = 63.0 mm

V. R. OPTICIANS
RAJAJINAGAR
V. R. OPTICIANS