

CERTIFICATE OF MEDICAL FITNESS

This is to certify that I have conducted the clinical examination

of Ramlesh Vardekar on 19/02/2024

After reviewing the medical history and on clinical examination it has been found that he/she is

	Tick
<ul style="list-style-type: none"> Medically Fit 	✓
<ul style="list-style-type: none"> Fit with restrictions/recommendations <p>Though following restrictions have been revealed, in my opinion, these are not impediments to the job.</p> <p>1. <u>Eosinophilia</u>.....</p> <p>2. <u>Dyslipidemia</u>.....</p> <p>3.....</p> <p>However the employee should follow the advice/medication that has been communicated to him/her.</p> <p>Review after _____</p>	
<ul style="list-style-type: none"> Currently Unfit. <p>Review after _____ recommended</p>	
<ul style="list-style-type: none"> Unfit 	

APOLLO CLINIC - AUNDH
Dr. VIDYA DESHPANDE
MBBS, DGO

Family Physician
Reg.No : 56565

Dr. Vidya Deshpande
Medical Officer
Apollo Clinic, (Aundh, Pune)

This certificate is not meant for medico-legal purposes

Apollo Health and Lifestyle Limited

(CIN - U85110TG2000PLC115819)

Regd. Office: 1-10-60/62, Ashoka Raghupathi Chambers, 5th Floor, Begumpet, Hyderabad, Telangana - 500 016.

Ph No: 040-4904 7777, Fax No: 4904 7744 | Email ID: enquiry@apollohl.com | www.apollohl.com

APOLLO CLINICS NETWORK MAHARASHTRA

Pune (Aundh | Kharadi | Nigdi Pradhikaran | Viman Nagar | Wanowrie)

Online appointments: www.apolloclinic.com

TO BOOK AN APPOINTMENT

1860 500 7788

Patient Name : Kamlesh Vasdeker

Date : 19/02/24

AGE/Sex : 35/M

UHID/ MR NO :
140511

	RIGHT EYE	LEFT EYE
FAR VISION	⊕ VA 6/6	⊕ VA 6/6
NEAR VISION	N/6	N/6
ANTERIOR SEGMENT PUPIL	MD	MD
COLOUR VISION	(H)	(H)
FAMILY / MEDICAL HISTORY	—	—

Impression: WNL

Optometrist:-

Mr. Ritesh Sutnase

Date : 19-02-2024

MR NO : CAUN.0000140511

Department : GENERAL

Doctor :

Name : Mr. KAMLESH KRISHNA VARLEK

Registration No :

Age/ Gender : 35 Y / Male

Qualification :

Consultation Timing: 08:56

Height	173
Weight	90
BP	130/90
Pulse	78
Waist	109
Hip	116
BMI	29
Consultation with Report	



भारत सरकार
Government of India



Issue Date: 20/12/2013



कमलेश क्रिष्णा वारलेकर
Kamlesh Krishna Varlekar
जन्म तारीख / DOB : 02/10/1988
पुरुष / Male



आधार पहचान का प्रमाण है, नागरिकता का नहीं।
Aadhaar is a proof of identity, not of citizenship.

6410 1038 2184

मेरा आधार, मेरी पहचान

Aundh Apolloclinic

From: noreply@apolloclinics.info
Sent: 15 February 2024 11:40 AM
To: kamlesh.varlekar@gmail.com
Cc: Aundh Apolloclinic; Niraj B; Syamsunder M
Subject: Your appointment is confirmed



Dear **KAMLESH KRISHNA VARLEKAR,**

Greetings from Apollo Clinics,

Your corporate health check appointment is confirmed at **AUNDH** clinic on **2024-02-19** at **08:00-08:15**.

Payment Mode	
Corporate Name	ARCOFEMI HEALTHCARE LIMITED
Agreement Name	[ARCOFEMI MEDIWHEEL MALE AHC CREDIT PAN INDIA OP AGREEMENT]
Package Name	[ARCOFEMI - MEDIWHEEL - FULL BODY STANDARD PLUS MALE - PAN INDIA - FY2324]

"Kindly carry with you relevant documents such as HR issued authorization letter and or appointment confirmation mail and or valid government ID proof and or company ID card and or voucher as per our agreement with your company or sponsor."

Note: Video recording or taking photos inside the clinic premises or during camps is not allowed and would attract legal consequences.

Note: Also once appointment is booked, based on availability of doctors at clinics tests will happen, any pending test will happen based on doctor availability and clinics will be updating the same to customers.

Instructions to be followed for a health check:

1. Please ensure you are on complete fasting for 10-To-12-Hours prior to check.

Measurement Results:
 QRS : 106 ms
 QT/QTcB : 384 / 424 ms
 PR : 140 ms
 P : 114 ms
 QR/PP : 822 / 825 ms
 P/QRS/T : 207 / 35 / -5 degrees
 QTd/QTcBD : 28 / 31 ms
 Sokolow : 2.2 mV
 NK : 11

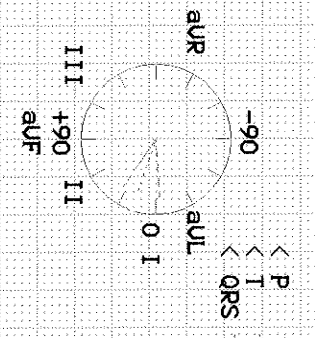

Interpretation:

Normal sinus rhythm

NP

APOLLO CLINIC - AUNDH
 Dr. VIDYA DESHPANDE
 Unconf. MBBS, Post. F1
 Family Physician
 Reg. No : 56565

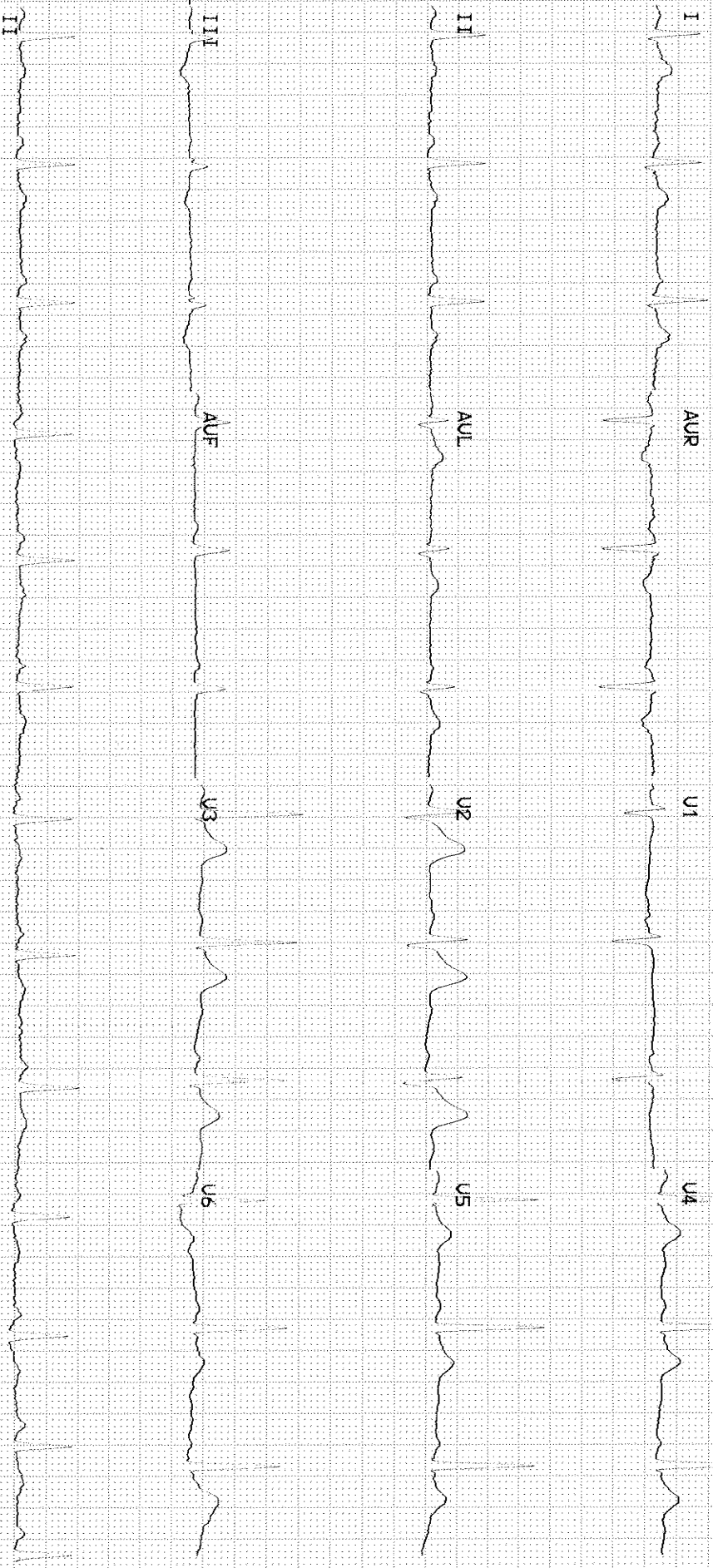

Patient Name : Mr. KAMLESH KRISHNA VARLEKAR

Age/Gender : 35 Y/M

UHID/MR No. : CAUN.0000140511

OP Visit No : CAUNOPV166809

Sample Collected on :

Reported on : 20-02-2024 13:43

LRN# : RAD2241064

Specimen :

Ref Doctor : SELF

Emp/Auth/TPA ID : 641010382184

DEPARTMENT OF RADIOLOGY

X-RAY CHEST PA

No evidence of any focal lesion.

Trachea is central in position.

Costophrenic angles are clear.

Cardio thoracic ratio is normal.

Cardiac silhouette is well maintained.

Mediastinal and hilar regions are normal.

Both diaphragmatic domes are well visualized and normal.

Visualized skeleton and soft tissues around thoracic cage appear normal.

COMMENT: No significant abnormality seen.

Please correlate clinically.

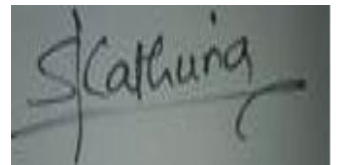

Dr. SUHAS SANJEEV KATHURIA
MBBS, DMRE, RADIOLOGY
Radiology

Patient Name : Mr.KAMLESH KRISHNA VARLEKAR	Collected : 19/Feb/2024 09:01AM
Age/Gender : 35 Y 4 M 17 D/M	Received : 19/Feb/2024 07:52PM
UHID/MR No : CAUN.0000140511	Reported : 19/Feb/2024 08:24PM
Visit ID : CAUNOPV166809	Status : Final Report
Ref Doctor : Dr.SELF	Sponsor Name : ARCOFEMI HEALTHCARE LIMITED
Emp/Auth/TPA ID : 641010382184	

DEPARTMENT OF HAEMATOLOGY

PERIPHERAL SMEAR , WHOLE BLOOD EDTA

RBC's are Normocytic Normochromic
WBC's eosinophilia
Platelets are Adequate
No Abnormal cells/hemoparasite seen.



DR. MANISH T. AKARE
M.B.B.S, MD(Path.)
Consultant Pathologist

SIN No:BED240042604

This test has been performed at Apollo Health and Lifestyle ltd- Sadashiv Peth Pune, Diagnostics Lab



Patient Name : Mr.KAMLESH KRISHNA VARLEKAR	Collected : 19/Feb/2024 09:01AM
Age/Gender : 35 Y 4 M 17 D/M	Received : 19/Feb/2024 07:52PM
UHID/MR No : CAUN.0000140511	Reported : 19/Feb/2024 08:24PM
Visit ID : CAUNOPV166809	Status : Final Report
Ref Doctor : Dr.SELF	Sponsor Name : ARCOFEMI HEALTHCARE LIMITED
Emp/Auth/TPA ID : 641010382184	

DEPARTMENT OF HAEMATOLOGY

ARCOFEMI - MEDIWHEEL - FULL BODY STANDARD PLUS MALE - PAN INDIA - FY2324

Test Name	Result	Unit	Bio. Ref. Range	Method
HEMOGRAM , WHOLE BLOOD EDTA				
HAEMOGLOBIN	17.6	g/dL	13-17	Spectrophotometer
PCV	50.10	%	40-50	Electronic pulse & Calculation
RBC COUNT	5.95	Million/cu.mm	4.5-5.5	Electrical Impedance
MCV	84.2	fL	83-101	Calculated
MCH	29.6	pg	27-32	Calculated
MCHC	35.2	g/dL	31.5-34.5	Calculated
R.D.W	14.1	%	11.6-14	Calculated
TOTAL LEUCOCYTE COUNT (TLC)	8,500	cells/cu.mm	4000-10000	Electrical Impedance
DIFFERENTIAL LEUCOCYTIC COUNT (DLC)				
NEUTROPHILS	50.5	%	40-80	Electrical Impedance
LYMPHOCYTES	33.8	%	20-40	Electrical Impedance
EOSINOPHILS	9	%	1-6	Electrical Impedance
MONOCYTES	6.2	%	2-10	Electrical Impedance
BASOPHILS	0.5	%	<1-2	Electrical Impedance
ABSOLUTE LEUCOCYTE COUNT				
NEUTROPHILS	4292.5	Cells/cu.mm	2000-7000	Calculated
LYMPHOCYTES	2873	Cells/cu.mm	1000-3000	Calculated
EOSINOPHILS	765	Cells/cu.mm	20-500	Calculated
MONOCYTES	527	Cells/cu.mm	200-1000	Calculated
BASOPHILS	42.5	Cells/cu.mm	0-100	Calculated
Neutrophil lymphocyte ratio (NLR)	1.49		0.78- 3.53	Calculated
PLATELET COUNT	208000	cells/cu.mm	150000-410000	Electrical impedance
ERYTHROCYTE SEDIMENTATION RATE (ESR)	14	mm at the end of 1 hour	0-15	Modified Westergren
PERIPHERAL SMEAR				

RBC's are Normocytic Normochromic
WBC's eosinophilia

DR. MANISH T. AKARE
M.B.B.S, MD(Path.)
Consultant Pathologist

SIN No:BED240042604

This test has been performed at Apollo Health and Lifestyle ltd- Sadashiv Peth Pune, Diagnostics Lab

Patient Name : Mr.KAMLESH KRISHNA VARLEKAR	Collected : 19/Feb/2024 09:01AM
Age/Gender : 35 Y 4 M 17 D/M	Received : 19/Feb/2024 07:52PM
UHID/MR No : CAUN.0000140511	Reported : 19/Feb/2024 08:24PM
Visit ID : CAUNOPV166809	Status : Final Report
Ref Doctor : Dr.SELF	Sponsor Name : ARCOFEMI HEALTHCARE LIMITED
Emp/Auth/TPA ID : 641010382184	

DEPARTMENT OF HAEMATOLOGY

ARCOFEMI - MEDIWHEEL - FULL BODY STANDARD PLUS MALE - PAN INDIA - FY2324

Platelets are Adequate

No Abnormal cells/hemoparasite seen.



DR. MANISH T. AKARE
M.B.B.S, MD(Path.)
Consultant Pathologist

SIN No:BED240042604

This test has been performed at Apollo Health and Lifestyle ltd- Sadashiv Peth Pune, Diagnostics Lab

Patient Name : Mr.KAMLESH KRISHNA VARLEKAR	Collected : 19/Feb/2024 09:01AM
Age/Gender : 35 Y 4 M 17 D/M	Received : 19/Feb/2024 07:52PM
UHID/MR No : CAUN.0000140511	Reported : 19/Feb/2024 09:23PM
Visit ID : CAUNOPV166809	Status : Final Report
Ref Doctor : Dr.SELF	Sponsor Name : ARCOFEMI HEALTHCARE LIMITED
Emp/Auth/TPA ID : 641010382184	

DEPARTMENT OF HAEMATOLOGY

ARCOFEMI - MEDIWHEEL - FULL BODY STANDARD PLUS MALE - PAN INDIA - FY2324

Test Name	Result	Unit	Bio. Ref. Range	Method
BLOOD GROUP ABO AND RH FACTOR , WHOLE BLOOD EDTA				
BLOOD GROUP TYPE	A			Microplate Hemagglutination
Rh TYPE	Positive			Microplate Hemagglutination



DR. Sanjay Ingle
M.B.B.S, M.D(Pathology)
Consultant Pathologist

SIN No: BED240042604

This test has been performed at Apollo Health and Lifestyle Ltd- Sadashiv Peth Pune, Diagnostics Lab



Patient Name : Mr.KAMLESH KRISHNA VARLEKAR	Collected : 19/Feb/2024 09:01AM
Age/Gender : 35 Y 4 M 17 D/M	Received : 19/Feb/2024 07:53PM
UHID/MR No : CAUN.0000140511	Reported : 19/Feb/2024 09:33PM
Visit ID : CAUNOPV166809	Status : Final Report
Ref Doctor : Dr.SELF	Sponsor Name : ARCOFEMI HEALTHCARE LIMITED
Emp/Auth/TPA ID : 641010382184	

DEPARTMENT OF BIOCHEMISTRY

ARCOFEMI - MEDIWHEEL - FULL BODY STANDARD PLUS MALE - PAN INDIA - FY2324

Test Name	Result	Unit	Bio. Ref. Range	Method
GLUCOSE, FASTING , NAF PLASMA	93	mg/dL	70-100	HEXOKINASE

Comment:

As per American Diabetes Guidelines, 2023

Fasting Glucose Values in mg/dL	Interpretation
70-100 mg/dL	Normal
100-125 mg/dL	Prediabetes
≥126 mg/dL	Diabetes
<70 mg/dL	Hypoglycemia

Note:

- The diagnosis of Diabetes requires a fasting plasma glucose of $>$ or $=$ 126 mg/dL and/or a random / 2 hr post glucose value of $>$ or $=$ 200 mg/dL on at least 2 occasions.
- Very high glucose levels ($>$ 450 mg/dL in adults) may result in Diabetic Ketoacidosis & is considered critical.

Test Name	Result	Unit	Bio. Ref. Range	Method
GLUCOSE, POST PRANDIAL (PP), 2 HOURS , SODIUM FLUORIDE PLASMA (2 HR)	154	mg/dL	70-140	HEXOKINASE

Comment:

It is recommended that FBS and PPBS should be interpreted with respect to their Biological reference ranges and not with each other.

Conditions which may lead to lower postprandial glucose levels as compared to fasting glucose levels may be due to reactive hypoglycemia, dietary meal content, duration or timing of sampling after food digestion and absorption, medications such as insulin preparations, sulfonylureas, amylin analogues, or conditions such as overproduction of insulin.

Test Name	Result	Unit	Bio. Ref. Range	Method
HBA1C (GLYCATED HEMOGLOBIN) , WHOLE BLOOD EDTA				
HBA1C, GLYCATED HEMOGLOBIN	5.3	%		HPLC
ESTIMATED AVERAGE GLUCOSE (eAG)	105	mg/dL		Calculated



DR. Sanjay Ingle
M.B.B.S., M.D (Pathology)
Consultant Pathologist

SIN No: EDT240018867

This test has been performed at Apollo Health and Lifestyle Ltd- Sadashiv Peth Pune, Diagnostics Lab



Patient Name : Mr.KAMLESH KRISHNA VARLEKAR	Collected : 19/Feb/2024 09:01AM
Age/Gender : 35 Y 4 M 17 D/M	Received : 19/Feb/2024 07:53PM
UHID/MR No : CAUN.0000140511	Reported : 19/Feb/2024 09:33PM
Visit ID : CAUNOPV166809	Status : Final Report
Ref Doctor : Dr.SELF	Sponsor Name : ARCOFEMI HEALTHCARE LIMITED
Emp/Auth/TPA ID : 641010382184	

DEPARTMENT OF BIOCHEMISTRY

ARCOFEMI - MEDIWHEEL - FULL BODY STANDARD PLUS MALE - PAN INDIA - FY2324

Comment:

Reference Range as per American Diabetes Association (ADA) 2023 Guidelines:

REFERENCE GROUP	HBA1C %
NON DIABETIC	<5.7
PREDIABETES	5.7 – 6.4
DIABETES	≥ 6.5
DIABETICS	
EXCELLENT CONTROL	6 – 7
FAIR TO GOOD CONTROL	7 – 8
UNSATISFACTORY CONTROL	8 – 10
POOR CONTROL	>10

Note: Dietary preparation or fasting is not required.

- HbA1C is recommended by American Diabetes Association for Diagnosing Diabetes and monitoring Glycemic Control by American Diabetes Association guidelines 2023.
- Trends in HbA1C values is a better indicator of Glycemic control than a single test.
- Low HbA1C in Non-Diabetic patients are associated with Anemia (Iron Deficiency/Hemolytic), Liver Disorders, Chronic Kidney Disease. Clinical Correlation is advised in interpretation of low Values.
- Falsely low HbA1c (below 4%) may be observed in patients with clinical conditions that shorten erythrocyte life span or decrease mean erythrocyte age. HbA1c may not accurately reflect glycemic control when clinical conditions that affect erythrocyte survival are present.
- In cases of Interference of Hemoglobin variants in HbA1C, alternative methods (Fructosamine) estimation is recommended for Glycemic Control
 - HbF >25%
 - Homozygous Hemoglobinopathy.
(Hb Electrophoresis is recommended method for detection of Hemoglobinopathy)



DR.Sanjay Ingle
M.B.B.S,M.D(Pathology)
Consultant Pathologist

SIN No:EDT240018867

This test has been performed at Apollo Health and Lifestyle Ltd- Sadashiv Peth Pune, Diagnostics Lab



Patient Name : Mr.KAMLESH KRISHNA VARLEKAR	Collected : 19/Feb/2024 09:01AM
Age/Gender : 35 Y 4 M 17 D/M	Received : 19/Feb/2024 03:58PM
UHID/MR No : CAUN.0000140511	Reported : 19/Feb/2024 05:21PM
Visit ID : CAUNOPV166809	Status : Final Report
Ref Doctor : Dr.SELF	Sponsor Name : ARCOFEMI HEALTHCARE LIMITED
Emp/Auth/TPA ID : 641010382184	

DEPARTMENT OF BIOCHEMISTRY

ARCOFEMI - MEDIWHEEL - FULL BODY STANDARD PLUS MALE - PAN INDIA - FY2324

Test Name	Result	Unit	Bio. Ref. Range	Method
LIPID PROFILE , SERUM				
TOTAL CHOLESTEROL	220	mg/dL	<200	CHO-POD
TRIGLYCERIDES	277	mg/dL	<150	GPO-POD
HDL CHOLESTEROL	47	mg/dL	40-60	Enzymatic Immuno-inhibition
NON-HDL CHOLESTEROL	173	mg/dL	<130	Calculated
LDL CHOLESTEROL	117.93	mg/dL	<100	Calculated
VLDL CHOLESTEROL	55.41	mg/dL	<30	Calculated
CHOL / HDL RATIO	4.70		0-4.97	Calculated

Comment:

Reference Interval as per National Cholesterol Education Program (NCEP) Adult Treatment Panel III Report.

	Desirable	Borderline High	High	Very High
TOTAL CHOLESTEROL	< 200	200 - 239	≥ 240	
TRIGLYCERIDES	<150	150 - 199	200 - 499	≥ 500
LDL	Optimal < 100 Near Optimal 100-129	130 - 159	160 - 189	≥ 190
HDL	≥ 60			
NON-HDL CHOLESTEROL	Optimal <130; Above Optimal 130-159	160-189	190-219	>220

1. Measurements in the same patient on different days can show physiological and analytical variations.
2. NCEP ATP III identifies non-HDL cholesterol as a secondary target of therapy in persons with high triglycerides.
3. Primary prevention algorithm now includes absolute risk estimation and lower LDL Cholesterol target levels to determine eligibility of drug therapy.
4. Low HDL levels are associated with Coronary Heart Disease due to insufficient HDL being available to participate in reverse cholesterol transport, the process by which cholesterol is eliminated from peripheral tissues.
5. As per NCEP guidelines, all adults above the age of 20 years should be screened for lipid status. Selective screening of children above the age of 2 years with a family history of premature cardiovascular disease or those with at least one parent with high total cholesterol is recommended.
6. VLDL, LDL Cholesterol Non HDL Cholesterol, CHOL/HDL RATIO, LDL/HDL RATIO are calculated parameters when Triglycerides are below 400 mg/dL. When Triglycerides are more than 400 mg/dL LDL cholesterol is a direct measurement.



DR. Sanjay Ingle
M.B.B.S., M.D (Pathology)
Consultant Pathologist

SIN No: SE04634173

This test has been performed at Apollo Health and Lifestyle Ltd- Sadashiv Peth Pune, Diagnostics Lab



Certificate No: MC-5697

Patient Name : Mr.KAMLESH KRISHNA VARLEKAR	Collected : 19/Feb/2024 09:01AM
Age/Gender : 35 Y 4 M 17 D/M	Received : 19/Feb/2024 03:58PM
UHID/MR No : CAUN.0000140511	Reported : 19/Feb/2024 05:21PM
Visit ID : CAUNOPV166809	Status : Final Report
Ref Doctor : Dr.SELF	Sponsor Name : ARCOFEMI HEALTHCARE LIMITED
Emp/Auth/TPA ID : 641010382184	

DEPARTMENT OF BIOCHEMISTRY

ARCOFEMI - MEDIWHEEL - FULL BODY STANDARD PLUS MALE - PAN INDIA - FY2324

Test Name	Result	Unit	Bio. Ref. Range	Method
LIVER FUNCTION TEST (LFT) , SERUM				
BILIRUBIN, TOTAL	0.64	mg/dL	0.3-1.2	DPD
BILIRUBIN CONJUGATED (DIRECT)	0.14	mg/dL	<0.2	DPD
BILIRUBIN (INDIRECT)	0.50	mg/dL	0.0-1.1	Dual Wavelength
ALANINE AMINOTRANSFERASE (ALT/SGPT)	33.76	U/L	<50	IFCC
ASPARTATE AMINOTRANSFERASE (AST/SGOT)	18.4	U/L	<50	IFCC
ALKALINE PHOSPHATASE	88.33	U/L	30-120	IFCC
PROTEIN, TOTAL	6.79	g/dL	6.6-8.3	Biuret
ALBUMIN	4.70	g/dL	3.5-5.2	BROMO CRESOL GREEN
GLOBULIN	2.09	g/dL	2.0-3.5	Calculated
A/G RATIO	2.25		0.9-2.0	Calculated

Comment:

LFT results reflect different aspects of the health of the liver, i.e., hepatocyte integrity (AST & ALT), synthesis and secretion of bile (Bilirubin, ALP), cholestasis (ALP, GGT), protein synthesis (Albumin)

Common patterns seen:

1. Hepatocellular Injury:

- AST – Elevated levels can be seen. However, it is not specific to liver and can be raised in cardiac and skeletal injuries.
- ALT – Elevated levels indicate hepatocellular damage. It is considered to be most specific lab test for hepatocellular injury. Values also correlate well with increasing BMI. • Disproportionate increase in AST, ALT compared with ALP. • Bilirubin may be elevated.
- AST: ALT (ratio) – In case of hepatocellular injury AST: ALT > 1In Alcoholic Liver Disease AST: ALT usually >2. This ratio is also seen to be increased in NAFLD, Wilson's diseases, Cirrhosis, but the increase is usually not >2.

2. Cholestatic Pattern:

- ALP – Disproportionate increase in ALP compared with AST, ALT.
- Bilirubin may be elevated. • ALP elevation also seen in pregnancy, impacted by age and sex.
- To establish the hepatic origin correlation with GGT helps. If GGT elevated indicates hepatic cause of increased ALP.

3. Synthetic function impairment: • Albumin- Liver disease reduces albumin levels. • Correlation with PT (Prothrombin Time) helps.



DR. Sanjay Ingle
M.B.B.S, M.D(Pathology)
Consultant Pathologist

SIN No:SE04634173

This test has been performed at Apollo Health and Lifestyle Ltd- Sadashiv Peth Pune, Diagnostics Lab



Patient Name : Mr.KAMLESH KRISHNA VARLEKAR	Collected : 19/Feb/2024 09:01AM
Age/Gender : 35 Y 4 M 17 D/M	Received : 19/Feb/2024 03:58PM
UHID/MR No : CAUN.0000140511	Reported : 19/Feb/2024 05:21PM
Visit ID : CAUNOPV166809	Status : Final Report
Ref Doctor : Dr.SELF	Sponsor Name : ARCOFEMI HEALTHCARE LIMITED
Emp/Auth/TPA ID : 641010382184	

DEPARTMENT OF BIOCHEMISTRY

ARCOFEMI - MEDIWHEEL - FULL BODY STANDARD PLUS MALE - PAN INDIA - FY2324

Test Name	Result	Unit	Bio. Ref. Range	Method
RENAL PROFILE/KIDNEY FUNCTION TEST (RFT/KFT) , SERUM				
CREATININE	0.73	mg/dL	0.72 – 1.18	Modified Jaffe, Kinetic
UREA	14.65	mg/dL	17-43	GLDH, Kinetic Assay
BLOOD UREA NITROGEN	6.8	mg/dL	8.0 - 23.0	Calculated
URIC ACID	5.56	mg/dL	3.5–7.2	Uricase PAP
CALCIUM	9.33	mg/dL	8.8-10.6	Arsenazo III
PHOSPHORUS, INORGANIC	2.54	mg/dL	2.5-4.5	Phosphomolybdate Complex
SODIUM	144.1	mmol/L	136–146	ISE (Indirect)
POTASSIUM	4.1	mmol/L	3.5–5.1	ISE (Indirect)
CHLORIDE	102.49	mmol/L	101–109	ISE (Indirect)



DR.Sanjay Ingle
M.B.B.S,M.D(Pathology)
Consultant Pathologist

SIN No:SE04634173

This test has been performed at Apollo Health and Lifestyle Ltd- Sadashiv Peth Pune, Diagnostics Lab



Patient Name : Mr.KAMLESH KRISHNA VARLEKAR	Collected : 19/Feb/2024 09:01AM
Age/Gender : 35 Y 4 M 17 D/M	Received : 19/Feb/2024 03:58PM
UHID/MR No : CAUN.0000140511	Reported : 19/Feb/2024 05:21PM
Visit ID : CAUNOPV166809	Status : Final Report
Ref Doctor : Dr.SELF	Sponsor Name : ARCOFEMI HEALTHCARE LIMITED
Emp/Auth/TPA ID : 641010382184	

DEPARTMENT OF BIOCHEMISTRY

ARCOFEMI - MEDIWHEEL - FULL BODY STANDARD PLUS MALE - PAN INDIA - FY2324

Test Name	Result	Unit	Bio. Ref. Range	Method
GAMMA GLUTAMYL TRANSPEPTIDASE (GGT) , SERUM	40.52	U/L	<55	IFCC



DR.Sanjay Ingle
M.B.B.S,M.D(Pathology)
Consultant Pathologist

SIN No:SE04634173

This test has been performed at Apollo Health and Lifestyle Ltd- Sadashiv Peth Pune, Diagnostics Lab



Patient Name : Mr.KAMLESH KRISHNA VARLEKAR	Collected : 19/Feb/2024 09:01AM
Age/Gender : 35 Y 4 M 17 D/M	Received : 19/Feb/2024 03:58PM
UHID/MR No : CAUN.0000140511	Reported : 19/Feb/2024 05:42PM
Visit ID : CAUNOPV166809	Status : Final Report
Ref Doctor : Dr.SELF	Sponsor Name : ARCOFEMI HEALTHCARE LIMITED
Emp/Auth/TPA ID : 641010382184	

DEPARTMENT OF IMMUNOLOGY

ARCOFEMI - MEDIWHEEL - FULL BODY STANDARD PLUS MALE - PAN INDIA - FY2324

Test Name	Result	Unit	Bio. Ref. Range	Method
THYROID PROFILE TOTAL (T3, T4, TSH) , SERUM				
TRI-iodothyronine (T3, TOTAL)	1.36	ng/mL	0.7-2.04	CLIA
THYROXINE (T4, TOTAL)	12.68	µg/dL	5.48-14.28	CLIA
THYROID STIMULATING HORMONE (TSH)	1.996	µIU/mL	0.34-5.60	CLIA

Comment:

For pregnant females	Bio Ref Range for TSH in uIU/ml (As per American Thyroid Association)
First trimester	0.1 - 2.5
Second trimester	0.2 - 3.0
Third trimester	0.3 - 3.0

- TSH is a glycoprotein hormone secreted by the anterior pituitary. TSH activates production of T3 (Triiodothyronine) and its prohormone T4 (Thyroxine). Increased blood level of T3 and T4 inhibit production of TSH.
- TSH is elevated in primary hypothyroidism and will be low in primary hyperthyroidism. Elevated or low TSH in the context of normal free thyroxine is often referred to as sub-clinical hypo- or hyperthyroidism respectively.
- Both T4 & T3 provides limited clinical information as both are highly bound to proteins in circulation and reflects mostly inactive hormone. Only a very small fraction of circulating hormone is free and biologically active.
- Significant variations in TSH can occur with circadian rhythm, hormonal status, stress, sleep deprivation, medication & circulating antibodies.

TSH	T3	T4	FT4	Conditions
High	Low	Low	Low	Primary Hypothyroidism, Post Thyroidectomy, Chronic Autoimmune Thyroiditis
High	N	N	N	Subclinical Hypothyroidism, Autoimmune Thyroiditis, Insufficient Hormone Replacement Therapy.
N/Low	Low	Low	Low	Secondary and Tertiary Hypothyroidism
Low	High	High	High	Primary Hyperthyroidism, Goitre, Thyroiditis, Drug effects, Early Pregnancy
Low	N	N	N	Subclinical Hyperthyroidism
Low	Low	Low	Low	Central Hypothyroidism, Treatment with Hyperthyroidism
Low	N	High	High	Thyroiditis, Interfering Antibodies
N/Low	High	N	N	T3 Thyrotoxicosis, Non thyroidal causes
High	High	High	High	Pituitary Adenoma; TSHoma/Thyrotropinoma



DR. Sanjay Ingle
M.B.B.S., M.D (Pathology)
Consultant Pathologist

SIN No: SPL24028017

This test has been performed at Apollo Health and Lifestyle Ltd- Sadashiv Peth Pune, Diagnostics Lab



Patient Name : Mr.KAMLESH KRISHNA VARLEKAR	Collected : 19/Feb/2024 09:01AM
Age/Gender : 35 Y 4 M 17 D/M	Received : 19/Feb/2024 03:58PM
UHID/MR No : CAUN.0000140511	Reported : 19/Feb/2024 05:42PM
Visit ID : CAUNOPV166809	Status : Final Report
Ref Doctor : Dr.SELF	Sponsor Name : ARCOFEMI HEALTHCARE LIMITED
Emp/Auth/TPA ID : 641010382184	

DEPARTMENT OF IMMUNOLOGY

ARCOFEMI - MEDIWHEEL - FULL BODY STANDARD PLUS MALE - PAN INDIA - FY2324



DR.Sanjay Ingle
M.B.B.S,M.D(Pathology)
Consultant Pathologist

SIN No:SPL24028017

This test has been performed at Apollo Health and Lifestyle Ltd- Sadashiv Peth Pune, Diagnostics Lab



Patient Name : Mr.KAMLESH KRISHNA VARLEKAR	Collected : 19/Feb/2024 09:01AM
Age/Gender : 35 Y 4 M 17 D/M	Received : 19/Feb/2024 03:33PM
UHID/MR No : CAUN.0000140511	Reported : 19/Feb/2024 04:38PM
Visit ID : CAUNOPV166809	Status : Final Report
Ref Doctor : Dr.SELF	Sponsor Name : ARCOFEMI HEALTHCARE LIMITED
Emp/Auth/TPA ID : 641010382184	

DEPARTMENT OF CLINICAL PATHOLOGY

ARCOFEMI - MEDIWHEEL - FULL BODY STANDARD PLUS MALE - PAN INDIA - FY2324

Test Name	Result	Unit	Bio. Ref. Range	Method
COMPLETE URINE EXAMINATION (CUE) , URINE				
PHYSICAL EXAMINATION				
COLOUR	PALE YELLOW		PALE YELLOW	Visual
TRANSPARENCY	CLEAR		CLEAR	Visual
pH	<5.5		5-7.5	DOUBLE INDICATOR
SP. GRAVITY	>1.025		1.002-1.030	Bromothymol Blue
BIOCHEMICAL EXAMINATION				
URINE PROTEIN	NEGATIVE		NEGATIVE	PROTEIN ERROR OF INDICATOR
GLUCOSE	NEGATIVE		NEGATIVE	GLUCOSE OXIDASE
URINE BILIRUBIN	NEGATIVE		NEGATIVE	AZO COUPLING REACTION
URINE KETONES (RANDOM)	NEGATIVE		NEGATIVE	SODIUM NITRO PRUSSIDE
UROBILINOGEN	NORMAL		NORMAL	MODIFIED EHRlich REACTION
BLOOD	NEGATIVE		NEGATIVE	Peroxidase
NITRITE	NEGATIVE		NEGATIVE	Diazotization
LEUCOCYTE ESTERASE	NEGATIVE		NEGATIVE	LEUCOCYTE ESTERASE
CENTRIFUGED SEDIMENT WET MOUNT AND MICROSCOPY				
PUS CELLS	2 - 3	/hpf	0-5	Microscopy
EPITHELIAL CELLS	1 - 2	/hpf	<10	MICROSCOPY
RBC	NIL	/hpf	0-2	MICROSCOPY
CASTS	NIL		0-2 Hyaline Cast	MICROSCOPY
CRYSTALS	ABSENT		ABSENT	MICROSCOPY

*** End Of Report ***

Page 13 of 13



DR. Sanjay Ingle
M.B.B.S, M.D(Pathology)
Consultant Pathologist

SIN No: UR2286213

This test has been performed at Apollo Health and Lifestyle Ltd- Sadashiv Peth Pune, Diagnostics Lab

