



SHREE RAM MULTISPECIALITY HOSPITAL



L o k a h S a m a s t a S u k h i n o B h a v a n t u

Near Railway Under Bridge, Basant Vihar Gate No. 1, Gondwara Chowk, Gudhiyari, Raipur (C.G.)

Phone: 0771-4343161, 08404840479 Email: Shreeramhospital.op@gmail.com

PT. NAME : MR. PRIYESH PANDEY
MOBILE NO : 7828231035
DOCTOR : DR. AJIT KUMAR
REFERRED BY :

AGE / SEX : 37Y/MALE
UH ID NO. : SRMH-24091135
COLLECTION : 28-09-2024
REPORTING : 28-Sep-2024

TEST NO
757

HAEMATOLOGY

TEST NAME	RESULT	UNIT	NORMAL VALUES
-----------	--------	------	---------------

CBC (COMPLETE BLOOD COUNT)

HAEMOGLOBIN (Hb)	14.2	gm%	13.5 - 17.5
TOTAL RBC COUNT	5.28	Million/cumm	4.5 - 5.9
HAEMATOCRIT (PCV)	42.8	%	41.5 - 50.4
RBC INDICES			-
MCV	79.9	fl	78 - 96
MCH	25.1	pg	27 - 32
MCHC	33.4	%	33 - 37
RDW	15.2	%	11 - 16
TOTAL WBC COUNT (TLC)	7200	/cumm	4000 - 11000
DIFFERENTIAL COUNT			-
NEUTROPHILS	70	%	40 - 70
LYMPHOCYTES	24	%	22 - 48
EOSINOPHILS	02	%	0 - 6
MONOCYTES	04	%	2 - 10
BASOPHILS	00	%	-
PLATELET COUNT	2.11	/cumm	1.50 - 4.50
PCT	0.21	%	0.10 - 0.28
MPV(MEAN PLATELET VOLUME)	8.9	µm ³	8 - 11
PDW	10.2	%	11 - 18

-- End Of Report --

LAB TECHNICIAN

Note: This Report is not for medicolegal purpose

Dr. Dhananjay Prasad
MBBS, MD (Pathologist)



Scanned with OKEN Scanner

SHREE RAM MULTISPECIALITY HOSPITAL

Lokah Samasta Sukhino Bhavantu

Near Railway Under Bridge, Basant Vihar Gate No. 1, Gondwara Chowk, Gudhiyari, Raipur (C.G.)

Phone: 0771-4343161, 08404840479 Email: Shreeramhospital.op@gmail.com

PT. NAME : MR. PRIYESH PANDEY
MOBILE NO : 7828231035
DOCTOR : DR. AJIT KUMAR
REFERED BY :

AGE / SEX : 37Y/MALE
UH ID NO. : SRMH-24091135
COLLECTION : 28-09-2024
REPORTING : 28-Sep-2024

TEST NO
757

BIOCHEMISTRY

TEST NAME	RESULT	UNIT	NORMAL VALUES
HbA1c -Glycosylated hemoglobin			
HbA1c -Glycosylated hemoglobin	5.21	%	Normal Range : <6% Good Control : 6-7% fair Control : 7-8% Unsatisfactory Control : 8-10% Poor Control : >10% - 80 - 120
Estimated average plasma glucose	108.1	mg/dl	

IMMUNOASSAY

TEST NAME	RESULT	UNIT	NORMAL VALUES
THYROID PROFILE (T3, T4, TSH)			
T3 (TRIIODOTHYRONINE)	0.98	ng/ml	0.8 - 2
T4 (THYROXINE)	10.6	ug/dl	5.13 - 14.06
TSH	1.28	uIU/ml	0.27 - 4.2

-- End Of Report --

LAB TECHNICIAN

Note : This Report is not for medicolegal purpose

Dr. Dhananjay Prasad
MBBS, MD (Pathologist)



SHREE RAM MULTISPECIALITY HOSPITAL

Lokah Samasta Sukhino Bhavantu

Near Railway Under Bridge, Basant Vihar Gate No. 1, Gondwara Chowk, Gudhiyari, Raipur (C.G.)

Phone: 0771-4343161, 08404840479 Email: Shreeramhospital.op@gmail.com



PT. NAME : MR. PRIYESH PANDEY	AGE / SEX : 37Y/MALE	TEST NO
MOBILE NO : 7828231035	UH ID NO. : SRMH-24091135	757
DOCTOR : DR. AJIT KUMAR	COLLECTION : 28-09-2024	
REFERRED BY :	REPORTING : 28-Sep-2024	

BIOCHEMISTRY

TEST NAME	RESULT	UNIT	NORMAL VALUES
LIPID PROFILE			
CHOLESTEROL	214.5	mg / dl	150 - 220
SERUM TRYGLYCERIDE	149.5	mg / dl	60 - 165
HDL	35.2	mg / dl	35 - 80
LDL	179.3	mg/dL	90 - 160
VLDL	29.9	mg/dL	20 - 50
CHOLESTEROL / HDL RATIO	6.09	mg/dL	3.5 - 5.5
LDL/HDL Ratio	5.09	mg / dl	2.5 - 3.5
TRIGLYCERIDES / HDL RATIO	4.24	mg / dl	2.0 - 4.0

UREA AND CREATININE

BLOOD UREA	26.5	mg/dL	10 - 50
SERUM CREATININE	0.87	mg/dL	0.6 - 1.2
SERUM URIC ACID	5.28	mg/dL	3.6 - 7.7

HAEMATOLOGY

TEST NAME	RESULT	UNIT	NORMAL VALUES
BLOOD GROUPING AND RH TYPING			
BLOOD GROUP	"A"		-
RH FACTOR	POSITIVE		-

-- End Of Report --

LAB TECHNICIAN

Note : This Report is not for medicolegal purpose

Dr. Dhananjay Prasad
MBBS, MD (Pathologist)



SHREE RAM MULTISPECIALITY HOSPITAL

Lokah Samasta Sukhino Bhavantu

Near Railway Under Bridge, Basant Vihar Gate No. 1, Gondwara Chowk, Gudhiyari, Raipur (C.G.)
Phone: 0771-4343161, 08404840479 Email: Shreeramhospitalop@gmail.com

PT. NAME : MR. PRIYESH PANDEY	AGE / SEX : 37Y/MALE	TEST NO
MOBILE NO : 7828231035	UH ID NO. : SRMH-24091135	757
DOCTOR : DR. AJIT KUMAR	COLLECTION : 28-09-2024	
REFERRED BY :	REPORTING : 28-Sep-2024	

BIOCHEMISTRY

TEST NAME	RESULT	UNIT	NORMAL VALUES
LIVER FUNCTION TEST (LFT)			
BILIRUBIN TOTAL	0.59	mg/dL	0.2 - 1
BILIRUBIN DIRECT	0.31	mg / dl	0.1 - 0.6
BILIRUBIN INDIRECT	0.28	mg / dl	0.1 - 0.4
SGOT	30.1	U / L	0 - 46
SGPT	28.3	U / L	0 - 40
ALKALINE PHOSPHATASE	193.4	U / L	0 - 240
TOTAL PROTEIN	6.61	g / dl	6 - 8
ALBUMIN	3.92	g/dl	3.5 - 5.0
GLOBULIN	2.69	g / dl	2 - 3.5
A/G RATIO	1.45		1 - 2.5

Clinical Significance

Alanine transaminase (ALT)

ALT is an enzyme found in the liver that helps your body metabolize protein. When the liver is damaged, ALT is released into the bloodstream and levels increase.

Aspartate transaminase (AST)

AST is an enzyme that helps metabolize alanine, an amino acid. Like ALT, AST is normally present in blood at low levels. A increase in AST levels may indicate liver damage or disease or muscle damage.

Alkaline phosphatase (ALP)

ALP is an enzyme in the liver, bile ducts and bone. Higher-than-normal levels of ALP may indicate liver damage or disease, such as a blocked bile duct, or certain bone diseases.

Albumin and total protein

Albumin is one of several proteins made in the liver. Your body needs these proteins to fight infections and to perform other functions. Lower-than-normal levels of albumin and total protein might indicate liver damage or disease.

Bilirubin.

Bilirubin is a substance produced during the normal breakdown of red blood cells. Bilirubin passes through the liver and is excreted in stool. Elevated levels of bilirubin (jaundice) might indicate liver damage or disease or certain types of anemia.

-- End Of Report --

LAB TECHNICIAN

Note: This Report is not for medicolegal purpose

Dr. Dhananjay Prasad
MBBS, MD (Pathologist)



SHREE RAM MULTISPECIALITY HOSPITAL

Lokah Samasta Sukhino Bhavantu

Near Railway Under Bridge, Basant Vihar Gate No. 1, Gondwara Chowk, Gudhiyari, Raipur (C.G.)
Phone: 0771-4343161, 08404840479 Email: Shreeramhospital.op@gmail.com

PT. NAME : MR. PRIYESH PANDEY	AGE / SEX : 37Y/MALE	TEST NO
MOBILE NO : 7828231035	UH ID NO. : SRMH-24091135	757
DOCTOR : DR. AJIT KUMAR	COLLECTION : 28-09-2024	
REFERRED BY :	REPORTING : 28-Sep-2024	

BIOCHEMISTRY

TEST NAME	RESULT	UNIT	NORMAL VALUES
BLOOD SUGAR - FASTING AND PP			
BLOOD SUGAR FASTING	90.5	mg/dL	70 - 120
BLOOD SUGAR PP	119.3	mg/dL	80 - 140

CLINICAL PATHOLOGY

TEST NAME	RESULT	UNIT	NORMAL VALUES
URINE SUGAR FASTING AND PP			
URINE SUGAR FASTING	Absent		Absent -
URINE SUGAR PP	Absent		Absent -

HAEMATOLOGY

TEST NAME	RESULT	UNIT	NORMAL VALUES
ESR (ERYTHROCYTE SEDIMENTATION RATE)			
ESR	15	mm at end of 1 h	0 - 20

-- End Of Report --

LAB TECHNICIAN

Dr. Dhananjay Prasad
Dr. Dhananjay Prasad
MBBS, MD (Pathologist)

Note : This Report is not for medicolegal purpose

SHREE RAM MULTISPECIALITY HOSPITAL

Lokah Samasta Sukhino Bhavantu

Near Railway Under Bridge, Basant Vihar Gate No. 1, Gondwara Chowk, Gudhiyari, Raipur (C.G.)

Phone: 0771-4343161, 08404840479 Email: Shreeramhospitalop@gmail.com

PT. NAME : MR. PRIYESH PANDEY
MOBILE NO : 7828231035
DOCTOR : DR. AJIT KUMAR
REFERED BY :

AGE / SEX : 37Y/MALE
UH ID NO. : SRMH-24091135
COLLECTION : 28-09-2024
REPORTING : 28-Sep-2024
TEST NO
757

CLINICAL PATHOLOGY

TEST NAME	RESULT	UNIT	NORMAL VALUES
URINE ROUTINE AND MICROSCOPY			
PHYSICAL EXAMINATION			
QUANTITY	20	ml	-
COLOUR	Pale Yellow		Pale Yellow -
APPEARANCE	Clear		Clear -
REACTION	Acitic		Acitic -
CHEMICAL EXAMINATION			
ALBUMIN	Absent		Absent -
SUGAR	Absent		Absent -
KETONE	Absent		Absent -
BILE SALT	Absent		Absent -
BILE PIGMENT	Absent		Absent -
MICROSCOPIC EXAMINATION			
PUS CELLS	2-3	/hpf	2 - 5
EPITHELIAL CELLS	1-2	/hpf	1 - 5
RBC	Nil	/hpf	0 - 3
CAST	Nil	/lpf	Nil -
YEAST	Nil		Nil -
CRYSTAL	Nil	/lpf	Nil -
BACTERIA	Nil		Nil -
OTHERS	-		-

-- End Of Report --

LAB TECHNICIAN

Note : This Report is not for medicolegal purpose

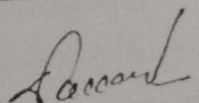
Dr. Dhananjay Prasad
MBBS, MD (Pathologist)



MR. PRIYESH PANDEY

Age: 37 Years

Sex: Male

Sample Collected At:

Ref. By: Dr. AJIT KUMAR (MD)

UH ID NO. – SRMH - 24091135

Collected: 28-09-2024 02:30 P

Reported: 29 Sep, 24 03:50 P

BUN / Creatinine Ratio PANAL

Investigation	Observed Value	Unit	Biological Reference Interval
BUN			
BUN	14.9	mg/dL	7.00 - 20.00
Serum Creatinine	0.87	mg/dL	0.55 - 1.20
BUN / Creatinine Ratio	17.12		10:1 - 20:1

Blood urea nitrogen (BUN) is a waste product produced when the liver breaks down protein. The kidneys then filter it out of the blood and eliminate it through urine. Creatinine is a waste product created by the breakdown of phosphocreatine, a molecule stored in muscle tissue. The kidneys filter creatinine from the blood, and its levels in the body reflect the efficiency of the kidney's excretory function. therefore, BUN and creatinine are useful markers in assessing kidney health because they help doctors evaluate the kidney's filtration rate.

Dr. D. Prasad
M.D. (Pathologist)

*****END OF REPORT*****

📍 Near Railway Under Bridge, Basant Vihar Gate No. 1, Gondwara Chowk,
Gudhiyari, Raipur (Chhattisgarh)

☎ 0771-43 43 161, 0771-43 40 162, 📞 8404 8404 79

✉ shreeramhospital.op@gmail.com 🌐 www.srmhraipur.com





Mr. PRIYESH PANDEY

Sample Collected At :

Age: 37 Years

Ref By : Dr.AJIT KUMAR

Collected : 28-09-2024 02:35PM

Sex:- Male

UH ID NO. – SRMH -24091135

Reported : 29 Sep,24 03:32PM

GAMAMA GLUTAMYL TRANSFERASE (GGT)

INVESTIGATION	RESULT	REFERENCE VALUE	UNIT
GAMMA – GLUTAMYL TRANSFERASE (GGT) , SERUM	16.2	12.00-18.00	U/L

GENDER	-	NORMAL RANGE(U/L)
MALE	-	12.00-18.00
FEMALE	-	6.00-29.00

COMMENTS:-

Gamma – Glutamyl Transferase (Ggt) Is An Enzyme That Is Found In Many Organs Throughtout The Body , With The Highest Concentrations Found In The Liver .Ggt Is Elevated In The Blood In Most Diseases That Cause Damage To The Liver Or Bile Ducts ,This Test Measures The Level Of Ggt In A Blood Samle.

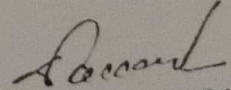
DR. DHANANJAY PRASAD
(MD Pathology)





Shree Ram Multispeciality Hospital (SRMH)

Lokah Samasta Sukhino Bhavantu

OPD - ID : 02024-2025-00000
UH-ID : SRMH-24091135

PT. TYPE : NEW REGISTRATION
PRINT DATE : 28-09-2024 / 11:26

TOKEN NO. : 1

PATIENT NAME	MR. PRIYESH PANDEY	DEPARTMENT	ENT
AGE / SEX	37YOM od / MALE	DOB	none
CONSULT-DATE	28/09/2024	COMPANY NAME	MEDI WHEEL
MOB-NO	7020231035	OPD PAID FEE	0.00
GUARDIAN NAME	S/O - HARISH PANDEY	ADDRESS : NEAR SANKALPVIDYA MANDIR PANCHAVATI NAGAR MOWA , RAIPUR , CG	
Weight :	Temp :	B.P. :	Pulse :
			SPO2 :

Please indicate whether you are presently suffering from anyone of the following symptoms:
Yes No

Ears, Nose, Mouth, Throat

Ear pain	0	0
Ear itch	0	0
Ear drainage	0	0
Dizziness/ Loss of balance	0	0
Loss of Hearing	0	0
Popping Noise	0	0
Tinnitus	0	0
Nosebleeds	0	0
Post-nasal Drip	0	0
Sinus pain	0	0
Sinus pressure	0	0
Nasal congestion	0	0
Loss of smell/taste	0	0
Hoarseness	0	0
Sore Throat	0	0
Throat tickle	0	0
Dry Mouth / Throat	0	0
Throat clearing	0	0
Snoring	0	0

Present chief complaints:-

no from ENT. had heard any.
treated at present.

Dr. Signature

FOLLOW-UP DATE :

ADVICE FOR ADMISSION

YES	NO
-----	----

📍 Near Railway Under Bridge, Basant Vihar Gate No. 1, Gondwara Chowk, Gudhiyari, Raipur (Chhattisgarh)

☎ 0771-43 43 161, 0771-43 40 162, 📞 8404 8404 79

✉ shreeramhospital.op@gmail.com 🌐 www.srmhraipur.com



Age / Gender: 36/Male
Patient ID: 1834
Patient Name: Mr priyesh
Date and Time: 28th Sep 24 8:58 AM

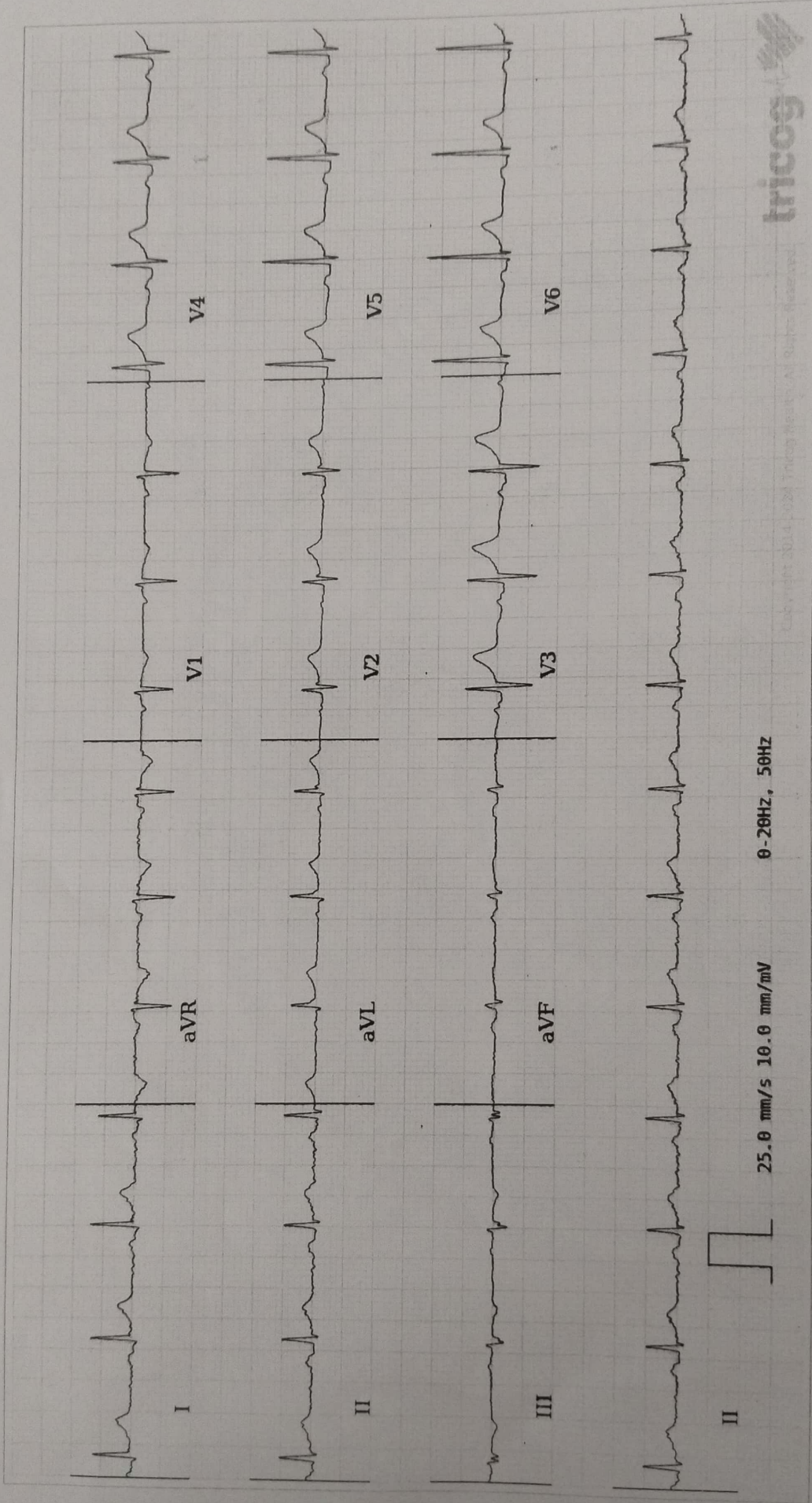

tracog

AR: 84bpm VR: 84bpm QRS: 72ms QT: 322ms QTcB: 381ms PRI: 162ms P-R-T: 51° 14° 8°

25.0 mm/s 10.0 mm/mV 0-20Hz, 50Hz

No significant ST-T Chan

Disclaimer: Analysis in this report is based on ECG alone and should only be used as an adjunct to clinical history, symptoms and results of other invasive and non-invasive tests and must be interpreted by a qualified physician.