

Dr Rajesh Kumar

MD (Medicine)

Consultant Physician

Reg. No.: 3333 (M.C.I.)

+91 93270 06971

rajeshj.kumar@marengoasia.com

06/07/24

MR KUSHAN J KHALAS

34 YRS / MALE

AEC 552  
EOSINOPHIL 6%.

D<sub>3</sub> 14.00

HDL 34.30

LDL 115.00

FATTY LIVER GRI  
CHOLELITHIASIS

Rx

① LIFE STYLE CHANGES.

② T D<sub>3</sub> 60K

1/WEEK X 12 WEEKS

1/MONTH FOR MAINTENANCE  
DORT -

③ REFER TO GASTROENTEROLOGIST  
FOR CHOLELITHIASIS.

*Fajir*

FOR OPD CONSULTATION ONLY



Date - 06/07/2024 8:33AM

UHID - 300460674

Patient name - Mr. KUSHAN JAGDISHBHAI KHALAS

Age/Gender - Male/34 Yr 0 Mth 4 Days

Address - NARAYANI COLONY, GULABI PARK GITAMANDIR ,  
KAKARIYA - A-BAD

Mobile no. - 9033227229

Department name - Preventive Health And Wellness

Consultant - PHC Department

### CIMS Health Checkup

#### Complaints (if any)

LOWER BACKPAIN FROM 3 MONTH

#### If Any

NIL

#### Family History Note

MOTHER-DMFATHER-THYROID

#### Bowel

Normal

#### Micturition

Normal

#### Diet

Veg

#### Sleep

Normal

#### Habits

No

#### Appetite

Adequest

#### Physical Activity / Exercise

No

Date - 06/07/2024 8:33AM

UHID - 300460674

Patient name - Mr. KUSHAN JAGDISHBHAI KHALAS

Age/Gender - Male/34 Yr 0 Mth 4 Days

Address - NARAYANI COLONY, GULABI PARK GITAMANDIR ,  
KAKARIYA - A-BAD

Mobile no. - 9033227229

Department name - Preventive Health And Wellness

Consultant - PHC Department

:

**Skin**

Normal

**Nail**

Normal

**Sclera**

Normal

**Pedal Oedema**

No

**Teeth & Gums**

Normal

**Puffiness in face**

No

**Lymphadenopathy**

No

**Respiratory System**

**Air Entry**

BLAE+NT

**Breathing**

NORMAL

**Extra Sounds**

NO

Date - 06/07/2024 8:33AM

UHID - 300460674

Patient name - Mr. KUSHAN JAGDISHBHAI KHALAS

Age/Gender - Male/34 Yr 0 Mth 4 Days

Address - NARAYANI COLONY, GULABI PARK GITAMANDIR ,  
KAKARIYA - A-BAD

Mobile no. - 9033227229

Department name - Preventive Health And Wellness

Consultant - PHC Department

**Cardiovascular System**

**Heart**

S1S2 NORMAL

**Peripheral Pulsation**

Present

**Abdomen**

**Contour**

NO

**Tenderness**

NO

**Free fluid**

NO

**Liver / Spleen / Kidney / Lump**

Not Palpable

**Central Nervous System**

**CNS**

Concious and Oriented

KUSHAN , KHALAS

ID: #2492 Age: 34

Sex at Birth	Male	Height	173 cm	Asthma	--
Ethnicity	Asian	Weight	89 kg BMI 29.7	COPD	--

FVL (ex/in)

Your FEV1 / Predicted: 75%

Test Date	06-07-2024 12:03:48	Interpretation	GOLD(2008)/Hardie	BTPS (IN/EX)	1.12/1.02
Post Time		Predicted	Knudson, 1983 * 0.90		

Parameter	Pre						
	Best	LLN	%Pred	Pred	Trial 2	Trial 1	Trial 6
FVC [L]	2.71*	3.51	63	4.32	2.71*	4.08	2.30*
FEV1 [L]	2.70*	2.84	75	3.60	2.70*	2.00*	1.70*
FEV1/FVC [%]	99.6	72.2	120	83.1	99.6	49.0*	74.3
FEF25-75 [L/s]	3.49	2.36	82	4.26	3.49	0.26*	1.35*
PEF [L/s]	6.72	-	74	9.08	6.72	2.56	3.46
FET [s]	1.8	-	-	-	1.8	17.2	6.0
FIVC [L]	-	3.51	-	4.32	-	-	1.19*
PIF [L/s]	-	-	-	-	-	-	3.41

\* Indicates value outside normal range or significant post change.

Session Quality	Pre	FEV1 - E, FVC - E
System Interpretation	Pre	Restriction probable; further examination recommended

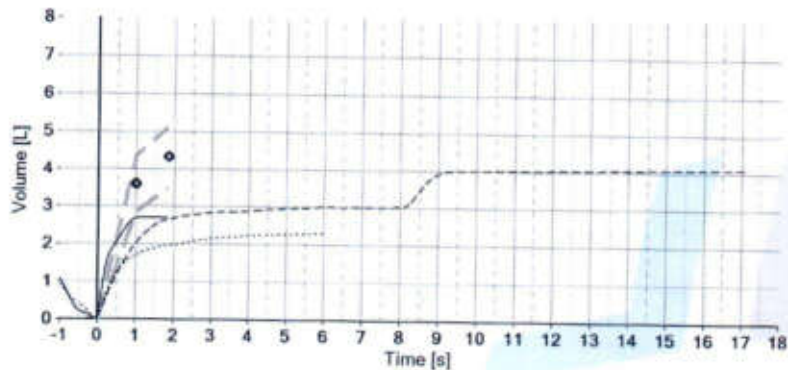
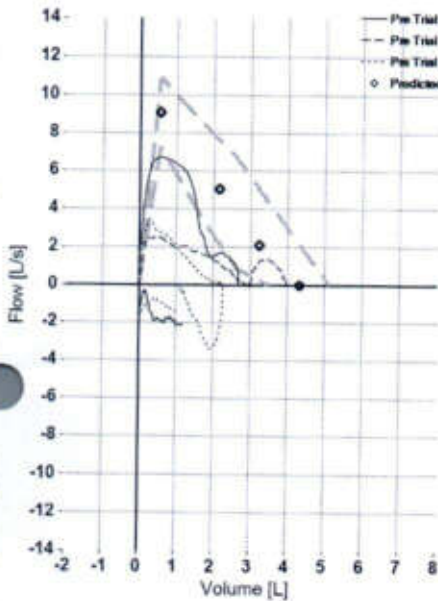
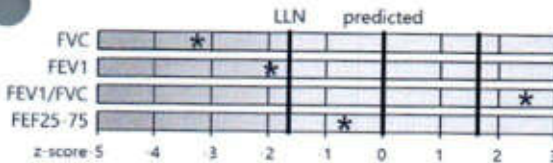

*patients are not properly afraid for test. Not done properly*

Dr.Nitesh Shah

Dr.Amit Patel

Dr.Minesh Patel

Dr.Ajay Jain



CIMS Hospital Private Limited

Plot No 67/1, Opposite Panchmurt Bunglows Near Shakun Mall, Off Science City Road, Sola, Ahmedabad, Gujarat 380060

1800 309 9999 CIN No, U8510GJ2001PTC039962

FOR OFFICE USE ONLY



**DEPARTMENT OF LABORATORY SERVICES**

<b>Patient</b>	Mr. KUSHAN JAGDISHBHAI KHALAS	<b>Lab No/ManualNo</b>	5484476/
<b>UHIDNo/IPNO</b>	300460674	<b>CollectionDate</b>	06/07/2024 8:45AM
<b>Age/Gender</b>	34 Years/Male	<b>Receiving Date</b>	06/07/2024 9:01AM
<b>Bed No/Ward</b>	OPD	<b>Report Date</b>	06/07/2024 12:27PM
<b>Referred By</b>	PHC Department	<b>Report Status</b>	Final
		<b>Sample Quality</b>	

Test Name	Result	Unit	Bio. Ref. Range	Method	Sample
-----------	--------	------	-----------------	--------	--------

**Haematology**  
ArcoFemi Healthcare Ltd Below 40 Male

**\*CBC WITH ESR**

EDTA Blood

Haemoglobin	14.9	g/dL	13.5 - 18.0	SLS Method	
Hematocrit/PCV	46.0	%	42.0 - 52.0	H.focusing Method	
RBC COUNT	5.74	mill/Cmm	4.70 - 6.00	H.focusing impedance	
MCV	L 80.1	fl	83.0 - 101.0	Calculated	
MCH	L 26.0	pg	27.0 - 31.0	Calculated	
MCHC	32.4	g/dL	32.0 - 36.0	Calculated	
RDW-CV	13.2	%	11.5 - 14.0	Calculated	
Platelet count	277000	/cumm	150000 - 410000	H.focusing impedance	
Mean Platelet Volume(MPV)*	10.2	fl	8 - 12	Calculated	
Total Leucocyte Count (TLC)	9200.00	/cumm	4000.00 - 10500.00	Flow Cytometry	
<b>Differential Leucocyte Count</b>				Flowcytometry/Microscopic	
Neutrophils	61	%	40 - 70		
Lymphocytes	28	%	22 - 45		
Eosinophils	H 06	%	1 - 4		
Monocytes	05	%	1 - 6		
Basophils	00	%	0 - 1		
<b>Absolute Leucocyte Count</b>					
Absolute Neutrophil Count*	5612	/cumm	1800 - 7700		
Absolute Lymphocyte count*	2576	/cumm	1000 - 4800		
Absolute Eosinophil Count (AEC)	H 552.0	/cumm	0.0 - 450.0		
Absolute Monocyte Count*	460	/cumm	0 - 800		
Peripheral Smear Study	RBCs are Normochromic & Normocytic. Platelets are adequate in number. Malarial Parasites are not seen. No Premature cells are seen.				
Erythrocyte Sedimentation Rate (ESR)	H 12	mm/hr	0 - 10	Photometric capillary stopped flow kinetic	

*Viyati Chetanbhai Vitthani*

Dr. Viyati Chetanbhai Vitthani  
MBBS+MD Pathology  
Pathologist (Reg. No:- G-37173)

Prepared By MAH100693

Printed at 06/07/2024 12:28

L-Low H-High CH - Critical High CL - Critical Low

**CIMS Hospital Private Limited**

Plot No 67/1, Opposite Panchmrut Bunglows Near Shakun Mall, Off Science City Road, Sola, Ahmedabad, Gujarat 380060  
☎ 1800 309 9999 ✉ marengocims.pathology@marengoasia.com CIN No. U85110GJ2001PTC039962

**CIMS Hospital Private Limited**

Plot No 67/1, Opposite Panchmrut Bunglows Near Shakun Mall, Off Science City Road, Sola, Ahmedabad, Gujarat 380060

Email: marengocims.pathology@marengoasia.com | Contact: +91-79-48052143/2302-06

☎ 1800 309 9999 CIN No. U85110GJ2001PTC039962

**Facilities for home visits available 24 x 7.**



OUR ACCREDITATIONS

MC-3049



DEPARTMENT OF LABORATORY SERVICES

Patient	Mr. KUSHAN JAGDISHBHAI KHALAS	Lab No/ManualNo	5484518/
UHIDNo/IPNO	300460674	CollectionDate	06/07/2024 9:25AM
Age/Gender	34 Years/Male	Receiving Date	06/07/2024 9:43AM
Bed No/Ward	OPD	Report Date	06/07/2024 10:49AM
Referred By	PHC Department	Report Status	Final
		Sample Quality	Normal

Test Name	Result	Unit	Bio. Ref. Range	Method	Sample
-----------	--------	------	-----------------	--------	--------

Biochemistry

Vitamin B12	234.00	pg/mL	211.00 - 946.00	ECLIA	Serum
25 Hydroxy Vitamin D*	L 14.00	ng/mL	30.00 - 100.00	ECLIA	Serum

Remark: Test done from previous sample.

(\*) Not in NABL Scope

\*\*End Of Report\*\*

*Viyati Chetanbhai Vithani*

Dr. Viyati Chetanbhai Vithani  
MBBS+MD Pathology  
Pathologist (Reg. No:- G-37173)

Prepared By 877

Printed at 06/07/2024 12:26

Page: 1 of 1

L-Low H-High CH - Critical High CL - Critical Low

CIMS Hospital Private Limited

Plot No 67/1, Opposite Panchmurt Bungalows Near Shakun Mall, Off Science City Road, Sola, Ahmedabad, Gujarat 380060  
☎ 1800 309 9999 ■ marengocims.pathology@marengoasia.com CIN No. U85110GJ2001PTC039962



CIMS Hospital Private Limited

Plot No 67/1, Opposite Panchmurt Bungalows Near Shakun Mall, Off Science City Road, Sola, Ahmedabad, Gujarat 380060

Email: marengocims.pathology@marengoasia.com | Contact: +91-79-48052143/2302-06

☎ 1800 309 9999 CIN No. U85110GJ2001PTC039962

Facilities for home visits available 24 x 7.

FOR PATHOLOGY REPORTS ONLY



**DEPARTMENT OF LABORATORY SERVICES**

<b>Patient</b>	Mr. KUSHAN JAGDISHBHAI KHALAS	<b>Lab No/ManualNo</b>	5484476/
<b>UHIDNo/IPNO</b>	300460674	<b>CollectionDate</b>	06/07/2024 8:45AM
<b>Age/Gender</b>	34 Years/Male	<b>Receiving Date</b>	06/07/2024 9:01AM
<b>Bed No/Ward</b>	OPD	<b>Report Date</b>	06/07/2024 10:45AM
<b>Referred By</b>	PHC Department	<b>Report Status</b>	Final
		<b>Sample Quality</b>	Normal

Test Name	Result	Unit	Bio. Ref. Range	Method	Sample
-----------	--------	------	-----------------	--------	--------

**Biochemistry**

ArcoFemi Healthcare Ltd Below 40 Male

Gamma GT	12.50	U/L	10.00 - 71.00	Enzymatic method	Serum
Creatinine	0.99	mg/dL	0.70 - 1.20	Jaffe Kinetic Compensated	Serum
Age	34				
Weight	89.5				
Gender	1.00				
eGFR	<b>H 133.09</b>	mL/minute/1.73 m <sup>2</sup>	26 - 44		Serum
Uric Acid	5.7	mg/dL	3.4 - 7.0	Uricase / Peroxidase (Colorimetric)	Serum
Fasting Glucose	89.9	mg/dL	< 100.0	Hexokinase	Serum
As per ADA Guideline					
Normal : Less than 100 mg/dL					
Prediabetes : 100 mg/dL to 125 mg/dL					
Diabetes : 126 mg/dL or Higher					

**\*LIVER FUNCTION TEST (LFT) SERUM**



Dr. Vijati Chetanbhai Vithlani  
 MBBS+MD Pathology  
 Pathologist (Reg. No:- G-37173)

Prepared By 877

Printed at 06/07/2024 12:26

Page: 1 of 5

L-Low H-High CH - Critical High CL - Critical Low

CIMS Hospital Private Limited

Plot No 67/1, Opposite Panchmrut Bunglows Near Shakun Mall, Off Science City Road, Sola, Ahmedabad, Gujarat 380060  
 1800 309 9999 | marengocims.pathology@marengoasia.com | CIN No. U8510GJ2001PTC039962



**CIMS Hospital Private Limited**

Plot No 67/1, Opposite Panchmrut Bunglows Near Shakun Mall, Off Science City Road, Sola, Ahmedabad, Gujarat 380060

Email: marengocims.pathology@marengoasia.com | Contact: +91-79-48052143/2302-06

1800 309 9999 | CIN No. U8510GJ2001PTC039962

Facilities for home visits available 24 x 7.

FOR PATHOLOGY REPORTS ONLY





**DEPARTMENT OF LABORATORY SERVICES**

<b>Patient</b>	Mr. KUSHAN JAGDISHBHAI KHALAS	<b>Lab No/ManualNo</b>	5484476/
<b>UHIDNo/IPNO</b>	300460674	<b>CollectionDate</b>	06/07/2024 8:45AM
<b>Age/Gender</b>	34 Years/Male	<b>Receiving Date</b>	06/07/2024 9:01AM
<b>Bed No/Ward</b>	OPD	<b>Report Date</b>	06/07/2024 10:45AM
<b>Referred By</b>	PHC Department	<b>Report Status</b>	Final
		<b>Sample Quality</b>	Normal

SGPT(ALT)	15.70	U/L	0.00 - 41.00	IFCC without pyridoxal phosphate
SGOT(AST)	14.40	U/L	0.00 - 40.00	IFCC without pyridoxal phosphate
Alkaline Phosphatase	<b>L 37.6</b>	U/L	40.0 - 129.0	PNP-Standardize
Bilirubin Total	0.37	mg/dL	0.00 - 1.10	Diazo Method
Bilirubin Direct	<b>H 0.23</b>	mg/dL	0.00 - 0.20	Diazo Method
Bilirubin Indirect	0.14	mg/dL	0.00 - 0.80	Calculate from Total and Direct Bilirubin
Protein Total	7.22	g/dL	6.40 - 8.20	Biuret Method
Albumin	4.66	g/dL	3.97 - 4.95	BCG Endpoint
Globulin	2.56	g/dL	2.20 - 3.50	Calculated
A/G Ratio	1.82	Ratio	0.90 - 2.80	Ratio

EDTA Blood

HbA1c (Glyco Hb)	5.40	%	4.8 % - 5.9 % Normal 5.9 % - 7.0 % Good diabetic Control 7.0 % - 10.00 % Fair Diabetic Control >10.0 % Poor diabetic Control	Immunoturbidimetric
Mean Plasma Glucose.	114.4	mg/dL	80.0 - 140.0	Calculated

Serum

Blood Urea	20.9	mg/dL	16.6 - 48.5	Urease,Kinetic,GLDH
BUN*	9.6	mg/dL	6.0 - 20.0	Ureas with UV

Serum

*Viyati Chetanbhai Vithlani*  
 Dr. Viyati Chetanbhai Vithlani  
 MBBS+MD Pathology  
 Pathologist (Reg. No.- G-37173)

Prepared By 877

Printed at 06/07/2024 12:26

Page: 2 of 6

L-Low H-High CH - Critical High CL - Critical Low

CIMS Hospital Private Limited

Plot No 67/1, Opposite Panchmrut Bunglows Near Shakun Mall, Off Science City Road, Sola, Ahmedabad, Gujarat 380060  
 ☎ 1800 309 9999 | marengocims.pathology@marengoasia.com | CIN No. U8510GJ2001PTC039962



**CIMS Hospital Private Limited**

Plot No 67/1, Opposite Panchmrut Bunglows Near Shakun Mall, Off Science City Road, Sola, Ahmedabad, Gujarat 380060

Email: marengocims.pathology@marengoasia.com | Contact: +91-79-48052143/2302-06

☎ 1800 309 9999 | CIN No. U8510GJ2001PTC039962

**Facilities for home visits available 24 x 7.**

FOR PATHOLOGY REPORTS ONLY



DEPARTMENT OF LABORATORY SERVICES

Patient	Mr. KUSHAN JAGDISHBHAI KHALAS	Lab No/ManualNo	5484476/
UHIDNo/IPNO	300460674	CollectionDate	06/07/2024 8:45AM
Age/Gender	34 Years/Male	Receiving Date	06/07/2024 9:01AM
Bed No/Ward	OPD	Report Date	06/07/2024 10:45AM
Referred By	PHC Department	Report Status	Final
		Sample Quality	Normal

TOTAL T3*	1.370	ng/mL	0.850 - 2.020	ECLIA,
TOTAL T4*	8.780	ug/dL	5.130 - 14.060	ECLIA,
THYROID STIMULATING HORMONE	1.160	uIU/mL	0.270 - 4.200	ECLIA,

\* Not in NABL Scope

\*\*End Of Report\*\*

*Viyati Chetanbhai Vithlani*

Dr. Viyati Chetanbhai Vithlani  
MBBS+MD Pathology  
Pathologist (Reg. No:- G-37173)

Prepared By 877

Printed at 06/07/2024 12:26

Page: 3 Of 6

L - Low H - High CH - Critical High CL - Critical Low

CIMS Hospital Private Limited

Plot No 67/1, Opposite Panchmrut Bunglows Near Shakun Mall, Off Science City Road, Sola, Ahmedabad, Gujarat 380060  
☎ 1800 309 9999 ■ marengocims.pathology@marengoasia.com CIN No. U8510GJ2001PTC039962



CIMS Hospital Private Limited

Plot No 67/1, Opposite Panchmrut Bunglows Near Shakun Mall, Off Science City Road, Sola, Ahmedabad, Gujarat 380060

Email: marengocims.pathology@marengoasia.com | Contact: +91-79-48052143/2302-06

☎ 1800 309 9999 CIN No. U8510GJ2001PTC039962

Facilities for home visits available 24 x 7.



DEPARTMENT OF LABORATORY SERVICES

Table with patient details: Mr. KUSHAN JAGDISHBHAI KHALAS, Lab No/ManualNo 5484476, CollectionDate 06/07/2024 8:45AM, etc.

Table header: Test Name, Result, Unit, Bio. Ref. Range, Method, Sample

Biochemistry

ArcoFemi Healthcare Ltd Below 40 Male

\*LIPID PROFILE (WITH DIRECT LDL)

Serum

Main test results table including Cholesterol Total (158.00), Triglycerides (102.00), HDL Cholesterol (34.30), LDL Cholesterol (Direct) (115.00), VLDL Cholesterol (20.4), LDL/HDL RATIO (3.35), and Cholesterol Total / HDL Ratio (4.61).

Handwritten notes: 'GOOD CHOLESTEROL' and '40' with arrows pointing to HDL and LDL values.

Signature of Dr. Viyati Chetanbhai Vithiani, MBBS+MD Pathology

Prepared By 877

Printed at 06/07/2024 12:26

Page: 4 of 6

L-Low H-High CH - Critical High CL - Critical Low

CIMS Hospital Private Limited

Plot No 67/1, Opposite Panchmrut Bunglows Near Shakun Mall, Off Science City Road, Sola, Ahmedabad, Gujarat 380060



CIMS Hospital Private Limited

Plot No 67/1, Opposite Panchmrut Bunglows Near Shakun Mall, Off Science City Road, Sola, Ahmedabad, Gujarat 380060

Email: marengocims.pathology@marengoasia.com | Contact: +91-79-48052143/2302-06

© 1800 309 9999 CIN No. U8510GJ2001PTC039962

Facilities for home visits available 24 x 7.



**DEPARTMENT OF LABORATORY SERVICES**

<b>Patient</b>	Mr. KUSHAN JAGDISHBHAI KHALAS	<b>Lab No/ManualNo</b>	5484476/
<b>UHIDNo/IPNO</b>	300460674	<b>CollectionDate</b>	06/07/2024 8:45AM
<b>Age/Gender</b>	34 Years/Male	<b>Receiving Date</b>	06/07/2024 9:01AM
<b>Bed No/Ward</b>	OPD	<b>Report Date</b>	06/07/2024 10:45AM
<b>Referred By</b>	PHC Department	<b>Report Status</b>	Final
		<b>Sample Quality</b>	

(\* Not in NABL Scope

\*\*End Of Report\*\*

FOR PATHOLOGY REPORTS ONLY

Dr. Viyati Chetanbhai Vitlani  
MBBS+MD Pathology  
Pathologist (Reg. No:- G-37173)

Prepared By 877

Printed at 06/07/2024 12:26

Page: 5 of 6

L-Low H-High CH -  
Critical High CL - Critical  
Low

**CIMS Hospital Private Limited**

Plot No 67/1, Opposite Panchmrut Bunglows Near Shakun Mall, Off Science City Road, Sola, Ahmedabad, Gujarat 380060  
☎ 1800 309 9999 ■ marengocims.pathology@marengoasia.com CIN No. U8510GJ2001PTC039962



**CIMS Hospital Private Limited**

Plot No 67/1, Opposite Panchmrut Bunglows Near Shakun Mall, Off Science City Road, Sola, Ahmedabad, Gujarat 380060

**Email: marengocims.pathology@marengoasia.com | Contact: +91-79-48052143/2302-06**

☎ 1800 309 9999 CIN No. U8510GJ2001PTC039962

**Facilities for home visits available 24 x 7.**



**DEPARTMENT OF LABORATORY SERVICES**

<b>Patient</b>	Mr. KUSHAN JAGDISHBHAI KHALAS	<b>Lab No/ManualNo</b>	5484476/
<b>UHIDNo/IPNO</b>	300460674	<b>CollectionDate</b>	06/07/2024 8:45AM
<b>Age/Gender</b>	34 Years/Male	<b>Receiving Date</b>	06/07/2024 9:49AM
<b>Bed No/Ward</b>	OPD	<b>Report Date</b>	06/07/2024 11:19AM
<b>Referred By</b>	PHC Department	<b>Report Status</b>	Final
		<b>Sample Quality</b>	

Test Name	Result	Unit	Bio. Ref. Range	Method	Sample
-----------	--------	------	-----------------	--------	--------

**Clinical Pathology**

ArcoFemi Healthcare Ltd Below 40 Male

**\*URINE ROUTINE EXAMINATION**

Urine

**Physical Examination:**

Quantity	20 ml			Visual method	
Colour	Pale Yellow			Visual method	
Appearance:	Clear			Visual method	
Reaction	5			Reflectance photometer	
Sp. Gravity	1.020		1.015 - 1.030	Reflectance photometer/Enzymatic reaction	

**Chemical Examination:**

U.Albumin	Nil			Reflectance photometer/Manual	
U.Glucose	Nil				
U.Acetone	Absent				
BS/BP	Absent				

**Microscopic Examination**

Pus Cell	Occasional		/H.P.F.	Microscopy	
Red Blood Cell	Nil		/H.P.F.		
Epithelial cell	1-2		/H.P.F.		
Cast	Absent				
Crystals	Absent				
Amorphous	Absent				
Monilia	Absent				

(\* Not in NABL Scope

**\*\*End Of Report\*\***



Dr. Viyati Chetanbhai Vitthani  
 MBBS+MD Pathology  
 Pathologist (Reg. No:- G-37173)

Prepared By 877

Printed at 06/07/2024 12:26

Page: 6 Of 6

L-Low H-High CH - Critical High CL - Critical Low

**CIMS Hospital Private Limited**

Plot No 67/1, Opposite Panchmrut Bunglows Near Shakun Mall, Off Science City Road, Sola, Ahmedabad, Gujarat 380060  
 T: 1800 309 9999 | marengocims.pathology@marengoasia.com CIN No. U85110GJ2001PTC039962



**CIMS Hospital Private Limited**

Plot No 67/1, Opposite Panchmrut Bunglows Near Shakun Mall, Off Science City Road, Sola, Ahmedabad, Gujarat 380060

Email: marengocims.pathology@marengoasia.com | Contact: +91-79-48052143/2302-06

T: 1800 309 9999 CIN No. U85110GJ2001PTC039962

**Facilities for home visits available 24 x 7.**

FOR PATHOLOGY REPORTS ONLY

**Non Invasive Cardiology**

UHID / IP NO	300460674	RISNo.	
Patient Name :	MR. KUSHAN J KHALAS	Age/Gender :	34Y/M
Admitting Doctor:		Treating Doctor:	
Cath No:		Date of Procedure:	06/07/2024
Procedure Code:			

**Echo Screening For LV Function****2D ECHO-CARDIOGRAPHY WITH COLOUR DOPPLER.**

## Comment:

1. Normal sized LA, LV, RA, RV.
2. Normal LV systolic function, LVEF: 60%.
3. No RWMA.
4. Normal LV diastolic function.
5. All cardiac valves are structurally normal.
6. Mild MR, Trivial TR, Trivial PR, No AR.
7. No PAH, RVSP: 28 mmHg.
8. Normal RV systolic function.
9. No clot/vegetation/pericardial effusion.

**DR. HEMANG BAXI**  
**MD, DNB (CARDIOLOGIST)**

Registration

Name : Mr.KUSHAN JAGDISHBHAI  
 KHALAS

Age/Gender: 34 Years/Male

UHID No: 300460674 (New  
 Registration)

Name : Mr.KUSHAN JAGDISHBHAI  
 KHALAS



ISO 9001:2015



NABH



MC-3043

OUR ACCREDITATIONS

CIMS Hospital Private Limited

Plot No 67/1, Opposite Panchmrut Bungalows Near Shakun Mall, Off Science City Road, Sola, Ahmedabad-380015, Gujarat-380015, India. Phone: +91 79 1800 309 9999. Email: info@cims.org

CIN No. U85110GJ2001PTC039962

# ECG

Name : KUSHAN J KHALAS

Sex : Male Age : 34 Date : 7-6-2024

10mm/mV 25mm/s

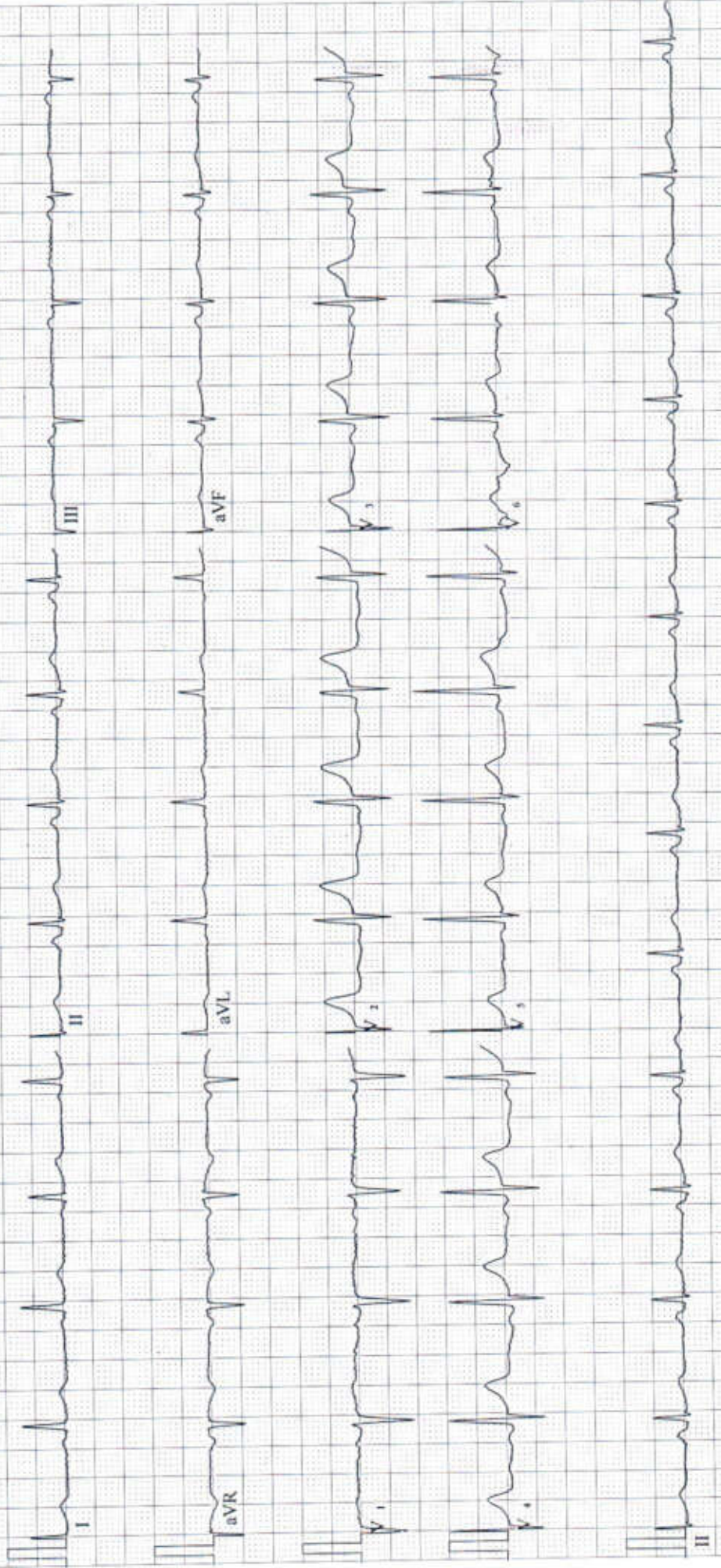

Frequency :	1000 Hz	PR Interval :	113 ms
Sample Time :	19 s	QT Interval :	384 ms
Heart Rate :	76 bpm	QTc Interval :	432 ms
P Duration :	92 ms	P Axis :	65.9°
QRS Duration :	93 ms	QRS Axis :	8.1°
T Duration :	261 ms	T Axis :	60.6°

UHID No: 300460674 (New Registration)  
Name : Mr.KUSHAN JAGDISHBHAI KHALAS  
Age/Gender: 34 Years/Male  
UHID No: 300460674 (New Registration)

Physician Signature:

UHID:	300460674	Accession No:	3099433	Encounter No:	216266
Patient Name:	Kushan Jagdishbhai Khalas	Age / Sex:	0/M	Referred By:	
Admission Type:	OPD	Study Date:	06/07/2024	Report Date:	06/07/2024

### USG OF ABDOMEN & PELVIS

**LIVER:** Liver shows bright echotexture and is normal in size. S/O Fatty liver (Grade-I). No evidence of focal SOL or dilatation of IHBR seen. Porta hepatis appear normal.

**GALLBLADDER:** Gallbladder is well distended and shows app. 9mm size calculus. No evidence of wall thickening or pericholecystic collection.

**CBD:** appears normal in diameter. No evidence of calculus or mass lesion in visualized CBD.

**PANCREAS:** Visualised pancreas appeared normal in size and echotexture. No focal lesion, mass or pancreatitis.

**SPLEEN:** Spleen appears normal in size and echotexture.

**PARAAORTIC REGION:** Aorta grossly appeared normal. No paraaortic lymphnodes seen.

**KIDNEYS:** Both kidneys appear normal in size, shape and in position.

Cortex and collecting system of both kidneys appeared normal.

No evidence of calculus or obstructive uropathy on either side.

**Right kidney: 105x52mm. Left kidney: 116x48mm.**

**URINARY BLADDER:** Bladder appeared normal. No calculus or mass lesion is seen.

**PROSTATE:** Prostate appears normal in size and echotexture.

Size of prostate: 37x31x39mm. Volume: 20cc.

No evidence of free fluid or collection is seen in peritoneal spaces.

Normal small bowel peristalsis noted.

**COMMENTS:** Appearance suggests

- **Fatty liver (Grade-I).**
- **Gallbladder calculus.**

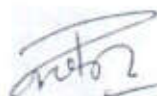

DR. PARESH SHAH  
 MBBS, MD  
 CONSULTANT RADIOLOGIST

DR KIRTAN SHAH DR DEEPA SHAH DR NIMISH SHARMA DR SUNALI DESAI DR MIHIR SUTHAR DR ANAND BHANUPRIY DR PARESH SHAH  
 CONS. RADIOLOGIST CONS. RADIOLOGIST CONS. RADIOLOGIST CONS. NEURORADIOLOGIST CONS. RADIOLOGIST CONS. RADIOLOGIST CONS. RADIOLOGIST

Note: This is only a radiological impression and not the final diagnosis. All diagnostic modalities have their own limitations. Therefore radiological modality report should be interpreted in correlation with clinical and pathological findings. This report is not valid for Medico Legal purpose.



**CIMS Hospital Private Limited**

Plot No 67/1, Opposite Panchmrut Bunglows Near Shakun Mall, Off Science City Road, Sola, Ahmedabad, Gujarat 380060

1800 309 9999 CIN No. U85110GJ2001PTCO39962

FOR RADIOLOGY REPORTS ONLY



UHID:	300460674	Accession No:	3099434	Encounter No:	216266
Patient Name:	Kushan Jagdishbhai Khalas	Age / Sex:	0/M	Referred By:	
Admission Type:	OPD	Study Date:	06/07/2024	Report Date:	06/07/2024

**Plain Skiagram of Chest PA Standing View:**

Both lung fields appear normal.  
 No evidence of pleural effusion or pneumothorax is seen on either side.  
 Mediastinal shadow appears normal.  
 Heart size and aorta appear normal.  
 Domes of diaphragm appear normal.  
 Bones under view appears normal.

Kindly correlate clinically.



**DR. KIRTAN MAHESHBHAI SHAH**  
 M.D. RADIOIAC.  
 CONSULTANT RADIOLOGIST

**FOR RADIOLOGY REPORTS ONLY**

DR KIRTAN SHAH DR DEEPA SHAH DR NIMISH SHARMA DR SUNALI DESAI DR MIHIR SUTHAR DR ANAND BHANUPRIY DR PAKESH SHAH  
 CONS RADIOLOGIST CONS RADIOLOGIST CONS RADIOLOGIST CONS NEURORADIOLOGIST CONS RADIOLOGIST CONS RADIOLOGIST CONS RADIOLOGIST

Note: This is only a radiological impression and not the final diagnosis. All diagnostic reports are subject to their own limitations. Therefore radiological modality reports should be interpreted in correlation with clinical and pathological findings. This report is not valid for medical legal purposes.

**Marengo CIMS Hospital Private Limited**  
 Plot No 87/1, Opposite Panchmi Bungalows Near Sakinaka, On Science City Road, Gandhinagar, Ahmedabad, Gujarat 380060

1800 309 9999 CIN No. U85110GJ2001PTC039962



<b>Visit Date</b>	: 06/07/2024 8:33AM	<b>UHID</b>	: 300460674
<b>Visit/IP No.</b>	: 216266	<b>Doctor Name</b>	: PHC Department
<b>Patient Name</b>	: Mr. KUSHAN JAGDISHBHAI KHALAS	<b>Visit Type</b>	: First Visit
<b>DOB</b>	: 02/07/1990	<b>Mobile</b>	: 9033227229
<b>Gender/Age</b>	: 34 Years/Male	<b>Department</b>	: Preventive Health And Wellness
<b>Sponsor</b>	: Arcofemi Healthcare Limited - Credit	<b>Address</b>	: NARAYANI COLONY, GULABI PARK GITAMANDIR, KAKARIYA - A-BAD, AHMEDABAD, Gujarat, INDIA, - 380022
<b>State</b>	: Gujarat	<b>City</b>	: AHMEDABAD

#### Vital Sign

Vital Date	HT	WT	P	BPS	BPD	BP	BMI	BSA
06/07/2024 9:28AM	173 cm	89.5 kg	80	124	85	124/85	29.74	2.03

#### Allergy

No Known

#### Advice Investigation

- Gamma GT
- Serum Creatinine
- Uric Acid (Serum)
- Glucose (Fasting)
- Glucose (PP)
- Glucose Random (RBS)
- Liver Function Test (LFT) Serum
- Glycylated Hemoglobin (HbA1C)
- Urine Routine Examination
- Blood Grouping
- USG Whole Abdomen
- X-ray Chest PA
- TMT
- STOOL ROUTINE
- BUN \*
- Lipid Profile (With Direct LDL)
- Thyroid Function Test
- CBC with ESR

Entered By Ms. Sandhya Krunal Mistry

Prepared By 6593

Printed at 06/07/2024 09:57

PHC Department

Page: 1 Of 2