

 ভারতের নির্বাচন কমিশন
 भारत का निर्वाचन आयोग
ELECTION COMMISSION OF INDIA
IDENTITY CARD
 NUT1707249



নির্বাচকের নাম : সঞ্জুতা মুলা
 Elector's Name : Sanjukta Mula
 নিজের নাম : গণেশ মুলা
 Father's Name : Ganesh Mula
 লিঙ্গ/Sex : ঔ/♀
 জন্ম তারিখ
 Date of Birth : XXXX/1990

NUT1707249

ঠিকানা:
 ২৩১-ঘাটাল, পশ্চিম মেদিনীপুর, ভারত
 ৭২১২১১

Address:
 DAKSHIN DHANAKHAL, DAKSHIN
 DHANKHAL, DASPUR, PASCHIM
 MEDINIPUR, 721211

 Date: 20/01/2011

২৩১-ঘাটাল (সংসদী অঞ্চল) বিধানসভা কেন্দ্রের
 নির্বাচন অফিসারের পক্ষে স্বাক্ষর
 Facsimile Signature of the Electoral
 Registration Officer for
 231-Ghatol (SC) Constituency

Please inform the age group code that you come a unit
 name age wise category marks are full of all
 information with this card

In case of change in address mention this Card No.
 in the relevant Form for including your name in the
 roll at the changed address and to obtain the card
 with same number

Sanjukta Mula
03/01/24

PATIENTS NAME : MS. SANJUKTA MULA
ADDRESS :
ORGAN SCANNED : WHOLE ABDOMEN
REFERRED BY :

AGE : 32 YRS.
SEX : FEMALE
DATE : 3.1.24
M.No. :

REPORT :-

LIVER :-

Liver is normal in size, shape, outline and echotexture. The Intrahepatic tubular structures are normal. No focal area of altered echogenicity is noted. The porta hepatis is normal. The common bile duct at porta measures 0.4 cm. in diameter. The portal vein measures 0.9 cm. at porta

GALL BLADDER :-

Gall bladder is operated.

PANCREAS :- It is normal in size, shape, outline and echotexture. Pancreatic duct is not dilated

SPLEEN :- It is normal in size (9.1 cm), shape, outline and echotexture. No parenchymal lesion is noted

KIDNEYS :-

They are normal in position, size, shape, outline and echotexture. The cortico medullary differentiation is maintained. No calculus or hydronephrosis is seen. Right kidney measures 10.2 cm. and Left kidney measures 10.4 cm

URETER :-

Ureter is not visualised

URINARY BLADDER:-

It is well distended with normal wall thickness. No calculus or mass is seen within the urinary bladder. The post void residual volume of urine is insignificant.

UTERUS :-

Uterus is normal in size, shape and echotexture. It is anteverted. No SOL is seen in the myometrium. Uterine cavity is empty. Endometrial thickness is normal. Endometrium measures 4 mm. Uterus measures 7.8 x 5.0 x 3.2 cm.

OVARIES :-

They are normal in size, shape, outline and echotexture. Right ovary measures 1.3 x 1.7 cm. & Left ovary measures 1.4 x 1.7 cm.

REMARKS : GALL BLADDER IS OPERATED

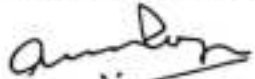
DR. A. K. ROY
SONOLOGIST
MBBS, Dip BMSc. DTM&H(Cal)
Certificate on CBET Abdomino Pelvic
USG (WBHSU)

DEPARTMENT OF RADIOLOGY X-RAY OF CHEST (PA) VIEW

MR. NO- FSIN.0000000

SEX-FEMALE

NAME: - SANJUKTA MULA

EXAMINATION DATE-03/01/2024

AGE- 32 YRS

REPORT DATE-03/01/2024

REF DR:- SELF

FINDINGS:

- Bilateral lung fields are clear.
- Tracheal shadow is in the midline.
- Bilateral CP angle are clear
- Both hila appear normal .
- CTR appears normal .
- No definite bone fracture is noted.

DR.ARNAB MANDAL

MD, Physician, PGDUS(Delhi) CEPT-USG (WBUHS KOLKATA)
Fellow of Jefferson Ultrasound Radiology and Education Institute
Philadelphia Ex-Radiology Resident (S.E.Railway)
Regd.No:72022(WBMC)



SATYAM CLINIC



SATYAM CLINIC

Satyam Clinic

SATYAM CLINIC @ OM TOWER

Satyam Clinic

SATYAM CLINIC @ OM TOWER

Opp. of Rabindra Bharati University

NAME: Mrs. SANJUKTA MULA	MR NO: FSIN-0000	DATE : 03.01.2024
AGE: 32 YRS	SEX:FEMALE	REF BY: SELF

ECG REPORT

HR : 76 b/min
AXIS : NORMAL
RHYTHM : SINUS
PR INTERVAL : 0.13 sec
QT INTERVAL : 0.376 sec
QRS DURATION : 0.068 sec
T-WAVE : NORMAL

IMPRESSION:

- RESTING ECG WITHIN NORMAL LIMITS

Shweta Prasad Upadhyay

DR.S.P.UPADHYAY
MBBS,DTDC,MD
Physician & Chest specialist

SATYAM CLINIC @ OM TOWER
Opp. of Rabindra Bharati University

36C, B. T. Road, Kolkata - 700 002
E-mail : satyamcreditpvtltd@gmail.com

+91 98521 66666

+91 74392 83407

033 2556 5555

033 2556 3333

+91 98521 66666

Patient Name: Mrs. SANJUKTA MULA 32F

January 01, 2024

Time: 14.17.15

Rasting ECG Report

QT / QTc - 0.378 / 0.424 Sec
P-QRS-T Axis (-7) (-43) (-22) deg

PR Interval: 0.13 sec
QRS Duration: 0.068 Sec

RR Interval: 0.78 sec

HR: 76 bpm BP: 0/0 mmHg

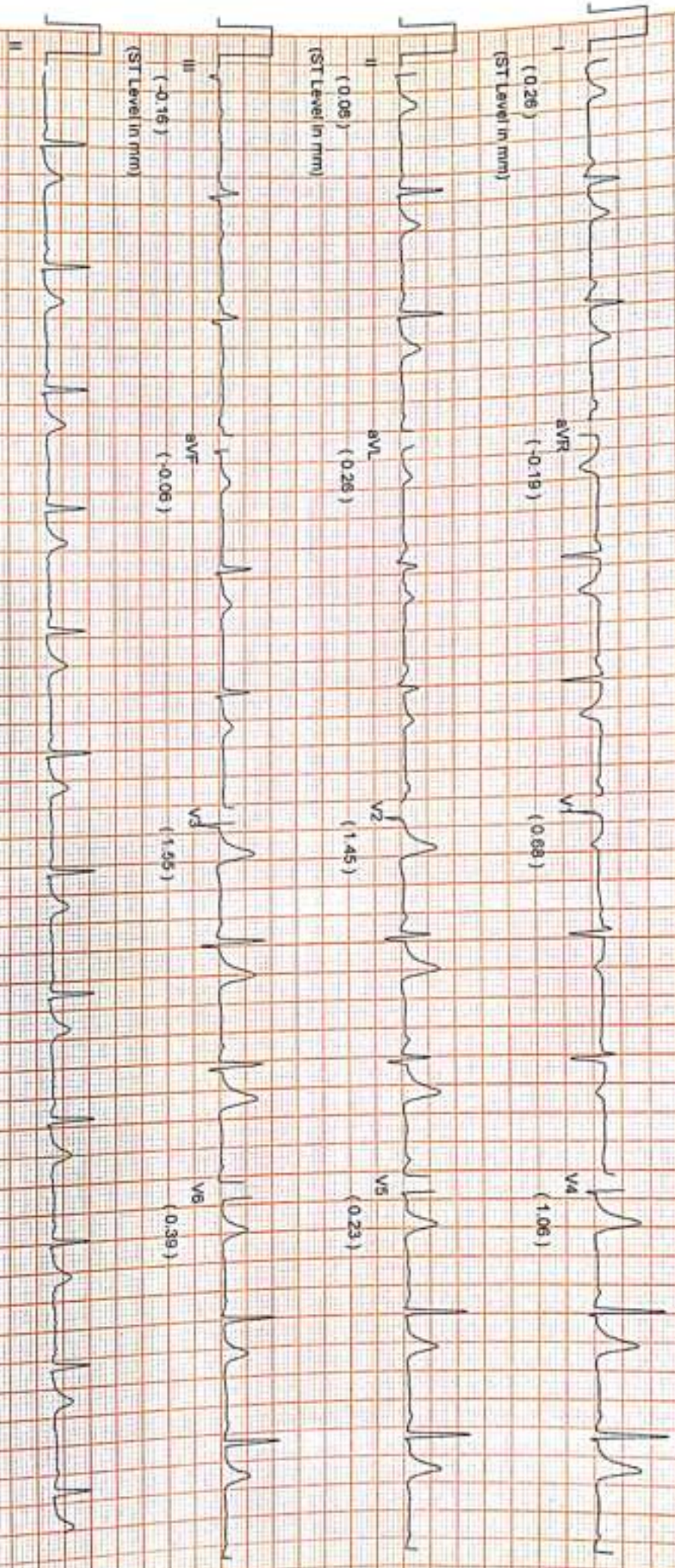

Comments :-

Sanjukta Mula



Satyam Clinic

SATYAM CLINIC @ OM TOWER

Opp. of Rabindra Bharati University

Patient Name: MS. SANJUKTA MULA
UHID/MR No.: FSIN. 0000057399
Visit Date: 03.01.2024
Sample collected on: 03.01.2024
Ref Doctor: SELF

Age/Gender: 32 Years/ Female
OP Visit No.: FSINOPV29458
Reported on: 03.01.2024
Specimen: BLOOD

DEPARTMENT OF SEROLOGICAL EXAMINATION

<u>TEST NAME</u>	<u>RESULT</u>
<u>Blood Group (A, B & O) & Rh factor</u>	"AB"
BLOOD GROUP	POSITIVE (+Ve)
RH TYPE	

*** End of the report ***

DR. KRISTI CHATTERJEE
MBBS, MD (PATHOLOGY)
CONSULTANT PATHOLOGIST

SATYAM CLINIC @ OM TOWER
Opp. of Rabindra Bharati University

36C, B T Road, Kolkata - 700 002
E-mail: satyamcredit@vtdsl@gmail.com

+91 98521 66666

+91 74392 83407

033 2556 5555

033 2556 3333

+91 98521 66666

Patient Name: MS. SANJUKTA MULA
UHID/MR No.: FSIN. 0000057399
Visit Date: 03.01.2024
Sample collected on: 03.01.2024
Ref Doctor: SELF

Age/Gender: 32 Years/ Female
OP Visit No.: FSINOPV29458
Reported on: 03.01.2024
Specimen: BLOOD

DEPARTMENT OF HAEMATOLOGY

TEST NAME	RESULT	BIOLOGICAL REFERENCE	UNIT
COMPLETE BLOOD COUNT			
HEMOGLOBIN	11.2	Female 11.5-14.5 Male 12.5-16.5	gm%
Method: Cyanmethemoglobin			
RBC COUNT	4.45	Female 3.8-4.8	mill/Cumm
Method: Electronic Impedance		Male 4.5-5.5	
HEMATOCRIT (PCV)	36.3	Female 36-46 Male 42-52	%
MCV	81.5	83-101 fl	fl
Method: Calculated			
MCH	25.1	27-32 pg	pg
Method: Calculated			
MCHC	30.8	31.5-34.5	%
Method: Calculated			
PLATELET COUNT	1.86	1.5-4.5 lakhs/cu mm	Lakhs/cumm
Method: Electronic Impedance			
TOTAL WBC COUNT (TC)	9,600	4,000-11,000	/cumm
Method: Electronic Impedance			
DIFFERENTIAL COUNT (DC)			
Method: Microscopy			
NEUTROPHIL	68	40-70	%
LYMPHOCYTE	27	20-45	%
MONOCYTE	02	2-8	%
EOSINOPHIL	03	1-4	%
BASOPHIL	00	<1-2	%
ESR	25	Male: 12 Female: 19	mm/hr
Method: westergreen			
Note: RBC are normocytic with normochromic.			
INSTRUMENT USED:			
SYSMEX (XP 100)			
*Please correlate with clinical conditions.			

End of the report

Kristi Chatterjee

DR. KRISTI CHATTERJEE
MBBS, MD (PATHOLOGY)
CONSULTANT PATHOLOGIST

Patient Name: MS. SANJUKTA MULA
UHID/MR No.: FSIN. 0000057399
Visit Date: 03.01.2024
Sample collected on: 03.01.2024
Ref Doctor: SELF

Age/Gender: 32 Years/ Female
OP Visit No.: FSINOPV29458
Reported on: 03.01.2024
Specimen: BLOOD

DEPARTMENT OF LABORATORY MEDICINE

<u>TEST NAME</u>	<u>RESULT</u>	<u>BIOLOGICAL REFERENCE INTERVALS</u>	<u>UNITS</u>
GLUCOSE- (FASTING) Method: (GOD-POD)	80.0	70.0- 110.0	mg/dl

This measures your blood sugar after an overnight fast (not eating). A fasting blood sugar level of 99 mg/dL or lower is normal, 100 to 125 mg/dL indicates you have prediabetes, and 126 mg/dL or higher indicates you have diabetes. It is your body's main source of energy. A hormone called insulin helps move glucose from your bloodstream into your cells.

End of the report
Results are to be correlate clinically

DR. KRISTI CHATTERJEE
MBBS, MD (PATHOLOGY)
CONSULTANT PATHOLOGIST

Patient Name: MS. SANJUKTA MULA
UHID/MR No.: FSIN. 0000057399
Visit Date: 03.01.2024
Sample collected on: 03.01.2024
Ref Doctor: SELF

Age/Gender: 32 Years/ Female
OP Visit No.: FSINOPV29458
Reported on: 03.01.2024
Specimen: BLOOD

DEPARTMENT OF SPECIAL BIOCHEMISTRY

REPORT PREPARED ON PATHOLOGY

Test Name	Value	Unit	Normal Range
Glycosylated Haemoglobin (HbA1c), HPLC	5.4%		Excellent Control: <4 Good Control: 4-6 Fair Control : >6-7 Action Suggested: >7-8 Poor Control : >8
<i>Methodology: HPLC</i> <i>Instrument Used: Bio-Rad D-10</i>			
Estimated Average Glucose (EAG)	115.0	mg/dl	Excellent Control: 90-120 Good Control: 120-150 Fair Control: > 150-180 Action Suggested: 181-210 Panic Value: >211

Comment

- For patients with Hb variant diseases there may be lowering of HbA1c due to low HbA synthesis.
- EAG is value calculated from HbA1c & indicates average glucose level over past three months.

Factors that interfere with HbA1c Measurement: Genetic variants (e.g. Hbs trait, HbC trait), elevated fetal hemoglobin (HbF) and chemically modified derivatives of hemoglobin (e.g. carbamylated Hb in patients with renal failure) can affect the accuracy of HbA1c measurements. The effects vary depending on the specific Hb variant or derivative and the specific HbA1c method.

Factors that affect interpretation of HbA1c Results: Any condition that shortens erythrocyte survival or decreases mean erythrocyte age (e.g. recovery from acute blood loss, hemolytic anemia) will falsely lower HbA1c test results regardless of the assay method used.

***** End Of Report*****



DR. KRISTI CHATTERJEE
MBBS, MD (PATHOLOGY)
CONSULTANT PATHOLOGIST

Patient Name: MS. SANJUKTA MULA
 UHID/MR No.: FSIN. 0000057399
 Visit Date: 03.01.2024
 Sample collected on: 03.01.2024
 Ref Doctor: SELF

Age/Gender: 32 Years/ Female
 OP Visit No.: FSINOPV29458
 Reported on: 03.01.2024
 Specimen: BLOOD

DEPARTMENT OF LABORATORY MEDICINE

TEST NAME	RESULT	BIOLOGICAL REFERENCE INTERVALS	UNITS
LIPID PROFILE			
Triglyceride Method: GPO-POD	123.0	<200	mg/dl
Cholesterol Method: CHO - POD	138.0	Desirable blood cholesterol :< 220 Borderline High: 170.0-199.0 High: > 199.0 mg/dl	mg/dl
HDL CHOLESTEROL [DIRECT] Method: PVS and PEGME Coupled	39.0	30-80mg/dl	mg/dl
LDL CHOLESTEROL [DIRECT] Method: PVS and PEGME Coupled	74.4	<130.0 mg/dl	mg/dl
VLDL CHOLESTEROL	24.6	20-35 mg/dl	mg/dl
CHOLESTEROL: HDL RATIO	3.5		
LDL: HDL RATIO	1.9		

End of the report
 Results are to be correlate clinically

Kristi Chatterjee
 DR. KRISTI CHATTERJEE
 MBBS, MD (PATHOLOGY)
 CONSULTANT PATHOLOGIST

Patient Name: MS. SANJUKTA MULA
UHID/MR No.: FSIN. 0000057399
Visit Date: 03.01.2024
Sample collected on: 03.01.2024
Ref Doctor: SELF

Age/Gender: 32 Years/ Female
OP Visit No.: FSINOPV29458
Reported on: 03.01.2024
Specimen: BLOOD

DEPARTMENT OF LABORATORY MEDICINE

TEST NAME	RESULT	BIOLOGICAL REFERENCE INTERVALS	UNITS
LIVER FUNCTION TEST (PACKAGE)			
BILIRUBIN- TOTAL Method: Daizo	0.60	1.1 Adult	mg/dl
BILIRUBIN- DIRECT Method: Daizo with DPD	0.13	Adult & Children: <0.25	mg/dl
BILIRUBIN- INDIRECT Method: calculated	0.47	0.1-1.0	mg/dl
TOTAL- PROTIEN Method: Photometric UV test	7.50	Adult: 6.6-8.8	gms/dl
ALBUMIN Method: BCG	3.90	3.5-5.2	gms/dl
GLOBULIN Method: calculated	3.60	1.8-3.0	gms/dl
A:G Ratio	1.08		
SGOT/AST Method: IFCC WITHOUT P5P	35.9	up to 45	U/L
SGPT/ALT Method: IFCC WITHOUT P5P	38.3	up to 40	U/L
ALKA-PHOS Method: PNPP- AMP BUFFER	96.4	Adult: 20-220 Child: 104-380	U/L
GGT [Gamma Glutamyl Transferase]	18.1	7-50	U/L

*Please correlate with clinical conditions.

End of the report

Kristi Chatterjee

DR. KRISTI CHATTERJEE
MBBS, MD (PATHOLOGY)
CONSULTANT PATHOLOGIST



Satyam Clinic

SATYAM CLINIC @ OM TOWER
Opp. of Rabindra Bharati University

Patient Name: MS. SANJUKTA MULA
UHID/MR No.: FSIN. 0000057399
Visit Date: 03.01.2024
Sample collected on: 03.01.2024
Ref Doctor: SELF

Age/Gender: 32 Years/ Female
OP Visit No.: FSINOPV29458
Reported on: 03.01.2024
Specimen: BLOOD

DEPARTMENT OF LABORATORY MEDICINE

TEST NAME	RESULT	BIOLOGICAL REFERENCE INTERVALS	UNITS
BLOOD UREA NITROGEN (BUN) Method: Calculated	11.68	8 - 20	mg/ dl
CREATININE Methodology: Jaffe Reaction Instrument Used: FULLY AUTOMATED ANALYZER EM-200	0.69	Male: 0.7-1.4 Female: 0.6-1.2 Newborn: 0.3-1.0 Infant: 0.2-0.4 Child: 0.3-0.7 Adolescent: 0.5-1.0	mg/dl
BUN: CREATININE RATIO Method: Calculated	16.9		
URIC ACID Method: Uricase	4.59	Female: 2.6 - 6.0 Male: 3.4 - 7.0	mg/dl

End of the report
Results are to be correlate clinically

Kristi Chatterjee
DR. KRISTI CHATTERJEE
MBBS, MD (PATHOLOGY)
CONSULTANT PATHOLOGIST

Satyam Clinic

SATYAM CLINIC @ OM TOWER

Opp. of Rabindra Bharati University

Patient Name: MS. SANJUKTA MULA
UHID/MR No.: FSIN. 0000057399
Visit Date: 03.01.2024
Sample collected on: 03.01.2024
Ref Doctor: SELF

Age/Gender: 32 Years/ Female
OP Visit No.: FSINOPV29458
Reported on: 03.01.2024
Specimen: BLOOD

DEPARTMENT OF LABORATORY MEDICINE

TEST NAME	RESULT	BIOLOGICAL REFERENCE INTERVALS	UNIT
TSH: THYROID STIMULATING HORMONE-SERUM Method: CLIA	2.09	0.35-5.50	μU/ml
TOTAL T3: TRI IODOTHYRONINE – SERUM Method: CLIA	0.98	0.87 – 1.78	ng/dl
TOTAL T4: THYROXINE – SERUM Method: CLIA	8.75	8.09 – 14.03	μg/Dl

Comment:

Note :>1. TSH levels are subject to circadian variation, reaching peak levels between 2 - 4.a.m. and at a minimum between 6-10 pm . The variation is of the order of 50% . hence time of the day has influence on the measured serum TSH concentrations
> 2. Values <0.03 μU/mL need to be clinically correlated due to presence of a rare TSH variant in some individuals.
Clinical Use:> Primary Hypothyroidism > Hyperthyroidism > Hypothalamic – Pituitary hypothyroidism
> Inappropriate TSH secretion > Nonthyroidal illness > Autoimmune thyroid disease
>Pregnancy associated thyroid disorders > Thyroid dysfunction in infancy and early childhood.

Results are to be correlate clinically .

End of the report

Kristi Chatterjee

DR. KRISTI CHATTERJEE
MBBS, MD (PATHOLOGY)
CONSULTANT PATHOLOGIST



Satyam Clinic

SATYAM CLINIC @ OM TOWER
Opp. of Rabindra Bharati University

Patient Name: MS. SANJUKTA MULA
UHID/MR No.: FSIN. 0000057399
Visit Date: 03.01.2024
Sample collected on: 03.01.2024
Ref Doctor: SELF

Age/Gender: 32 Years/ Female
OP Visit No.: FSINOPV29458
Reported on: 03.01.2024
Specimen: URINE

CLINICAL PATHOLOGY

URINE FOR ROUTINE EXAMINATION

Test Name	Result	Unit	Method
PHYSICAL EXAMINATION			
QUANTITY	30	ml	Container Measurement
COLOUR	Pale yellow		Naked Eye Observation
APPEARANCE	Slightly hazy		Naked Eye Observation
REACTION	Acidic		Multiple Reagent Strip
SPECIFIC GRAVITY	1.010		Multiple Reagent Strip
CHEMICAL EXAMINATION			
BLOOD	Nil		Multiple Reagent Strip
ALBUMIN	Nil		Multiple Reagent Strip / Heat & Acetic Acid
BILE PIGMENT	Nil		Fuchet's Test
BILE SALT	Nil		Hey's Sulphur Test
KETONE BODIES	Nil		Multiple Reagent Strip / Rothera Test
SUGAR	Nil		Multiple Reagent Strip / Benedict
MICROSCOPIC EXAMINATION			
PUS CELL	1-2	/HPF	Light Microscopy
RBC	Not found	/HPF	Light Microscopy
EPITHELIAL CELL	3-4	/HPF	Light Microscopy
MICRO ORGANISM	Present (+)		
Others	Not found		

Note : Any Abnormal Chemical Analysis Rechecked By Respective Manual Method
*** End of Report***

Kristi Chatterjee

DR. KRISTI CHATTERJEE
MBBS, MD (PATHOLOGY)
CONSULTANT PATHOLOGIST

PATIENT ID : 030124 HEIGHT : 166 Cm WEIGHT : 60.00 Kg
PATIENT NAME : SAQNUKTA MULA 32/F
PROTOCOL : BRUCE
STAGE : Pre-Test
ST Levels (mm) / ST Slope (mV/s) measured at 80 ms Post J

January 01, 2024 02:25 pm
Report time 02:25 pm
PHASE TIME : 00:15 SPEED 0.0 kmph
STAGE DURATION : 00:00 GRADE 0.0
HR : 87 bpm Bp : 110/70 mm
ORS Lead : V5 METs : 1.00

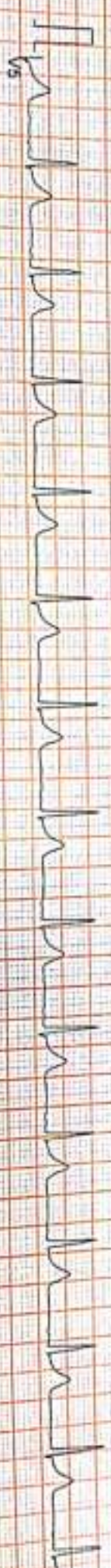
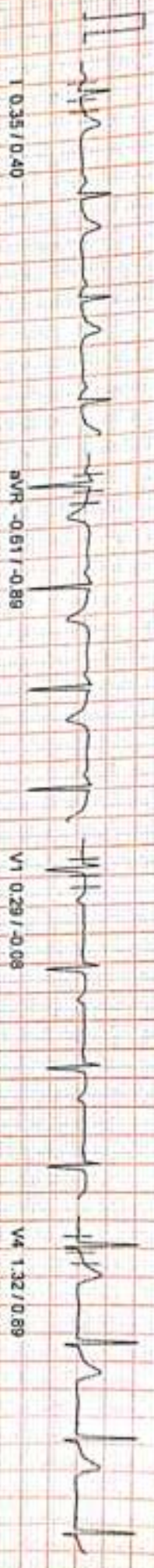

100 HZ

10mm/mV, 25mm/Sec
Saqnukta Mula
NASSAN (C) - ST-Win Standard BL 8.91, Unit Ver 4.20

PNT NAME: SAONAJUKTA MULLA 30/F
 HTOCOL: BRUCE
 AGE: Supreme
 Level: (mm) / ST Slope (mV/s) measured at 80 ms Post J

PHASE TIME: 00:47
 STAGE CAPTURE: 00:00
 HR: 85 bpm
 QRS Lead: V5
 SPEED: 0.0 kmph
 GRADE: 0.0
 BP: 110 / 70 mm
 METs: 1.00



PHASE TIME: 00:47
 STAGE CAPTURE: 00:00
 HR: 85 bpm
 QRS Lead: V5



PHASE TIME: 00:47
 STAGE CAPTURE: 00:00
 HR: 85 bpm
 QRS Lead: V5



PHASE TIME: 00:47
 STAGE CAPTURE: 00:00
 HR: 85 bpm
 QRS Lead: V5



PHASE TIME: 00:47
 STAGE CAPTURE: 00:00
 HR: 85 bpm
 QRS Lead: V5



PHASE TIME: 00:47
 STAGE CAPTURE: 00:00
 HR: 85 bpm
 QRS Lead: V5



PHASE TIME: 00:47
 STAGE CAPTURE: 00:00
 HR: 85 bpm
 QRS Lead: V5

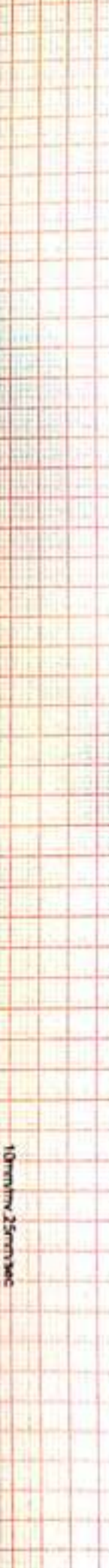

PHASE TIME: 00:47
 STAGE CAPTURE: 00:00
 HR: 85 bpm
 QRS Lead: V5



100 Hz

10mm/25mm/sec

NASAN (C) ST-WM Standard SL 6.91. Unit Ver 4.20

PT NAME : SAQNUKTA MULA 32/F

DOB : BRUCE

Standing

LEADS MEASUREMENT REPORT

PHASE TIME	: 01:00	Report time	: 02:26 pm
STAGE DURATION	: 00:00	SPEED	: 0.0 kmph
HR	: 89 bpm	GRADE	: 0.0
QRS Lead	: V5	BP	: 110 / 70 mm
		METS	: 1.00

I 0.35 / 0.40

aVR -0.61 / -0.89

V1 0.29 / -0.08

V4 1.32 / 0.89

II 0.87 / 0.96

aVL -0.06 / 0.16

V2 1.74 / 1.05

V5 1.03 / 0.56

III 0.48 / 0.08

aVF 0.84 / 0.32

V3 1.71 / 1.37

V6 0.81 / 0.84

V5

100 Hz

10mm/25mm/sec

NASAM (C) ST-Win Standard BL 6.91; Unit Ver 4.20

Linked Median Report

ID: 030124 HEIGHT: 160 Cm WEIGHT: 60.00 Kg
NAME: SAGNIKTA MULA 32/F
COL: BRUCE
HyperVentilation
Leads (mm) / ST Slope (mVs) measured at 80 mm Post J

January 01, 2024 02:25 pm
Report time 02:26 pm
PHASE TIME 01:15 SPEED 0.0 kmph
STAGE DURATION: 00:00 GRADE 0.0
HR 02 bpm BP 110 / 70 mm
Ofis Lead V5 METs 1.02



Pt NAME SACNUNUKTA MUSA 32/F
DOB
DCOL BRUCE
Wgt For Exercise
Lead (mm) / ST Slope (mV/s) measured at 80 ms Post J

United Median Report

January 01, 2024 02:29 pm

Report time	02:29 pm
PHASE TIME	01:29
STAGE DURATION	00:00
HR	92 bpm
QRS Lead	V5
SPEED	0.0 mm/s
GRADE	0.0
BP	110 / 70 mm
MEFs	2.40

I 0.35 / 0.40

aVR -0.61 / -0.89

V1 0.29 / -0.08

V4 1.29 / 0.89

II 0.77 / 0.56

aVL -0.06 / 0.16

V2 1.71 / 1.05

V5 1.03 / 0.56

III 0.39 / 0.08

aVF 0.58 / 0.32

V3 1.64 / 1.37

V6 0.81 / 0.73

V5

100 HZ

10mm/mv 25mm/sec

NASAM (C) ST-Win Standard BL 6.91, Unit Ver 4.20

PAT NAME SAQINJUKTA MILUKA 33YF
DOB
SEX
EXERCISE STAGE 1
LEADS (mm) / ST Slope (mV/s) measured at 60 ms Post J

PHASE TIME 02:50
STAGE QUARTON 03:05
HR 157 bpm
QRS Lead VS
Patient Room 0229 DM
SPEED 2.78cm
SCALE 10.0
SP 120 / 90 mm
METR 5.75



I 0.87 / 1.13

RVR -0.52 / -3.38

V1 -0.23 / -0.58

V4 1.13 / 3.30

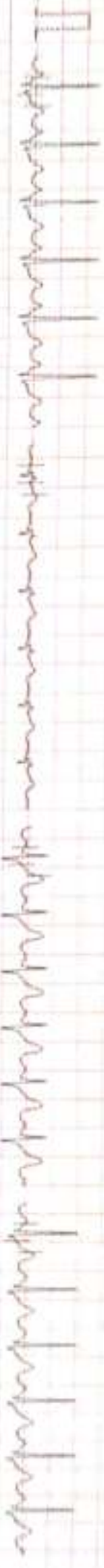

II 0.10 / 0.64

RVL 0.81 / 0.88

V2 2.58 / 2.98

V5 0.93 / 1.77



III -1.00 / -0.32

RVF -0.39 / 0.18

V3 1.13 / 2.98

V6 0.58 / 1.93



100 HZ

10mm/mV 25mm/sec

NASAN (C) ST-WER STANDARD BL 6.91 3MM VV-4.20

ID : 030124 HEIGHT : 166 CM WEIGHT : 60.00 Kg

PAT NAME : SAONJUKTA MULA 32/F

SEX : F

AGE : 32

EXERCISE STAGE 2

STAGE SLOPE (mm) / ST Slope (mV/s) measured at 80 ms Post J

Linked Median Report

January 01, 2024

02:25 pm

Report time

02:32 pm

PHASE TIME	06:00	SPEED	4.0 kmph
STAGE DURATION	03:00	GRADE	12.0
HR	174 bpm	BP	130 / 90 mm
QRS Lead	V6	METS	8.00



I 0.45 / 0.24

AVR 0.32 / -3.30

V1 0.36 / 0.24

V4 2.00 / 1.81



II -1.13 / 0.89

AVL 1.13 / 0.24

V2 2.00 / 2.01

V5 -0.23 / 0.64



III -1.71 / -0.40

AVF -1.42 / 0.66

V3 1.16 / 2.26

V6 -0.03 / 1.37



100 HZ

10mm/mV, 25mm/sec
NASAN (C) - St-Win Standard BLS-91 - Unit Ver 4.20

ID : 030124 HEIGHT : 166 Cm WEIGHT : 60.00 Kg
 NAME : SAQNJUKTA MULA 32/F
 OCCUR : BRUCE Peak Exercise
 Leads (mm) / ST Slope (mV/s) measured at 80 ms Post J

Linked Median Report

January 01, 2024 02:25 pm
 Report time 02:32 pm
 PHASE TIME 06:03 SPEED 5.5 kmph
 STAGE DURATION : 00:03 GRADE 14.0
 HR 174 bpm BP 130 / 90 mm
 ORS Lead V5 METs 8.00

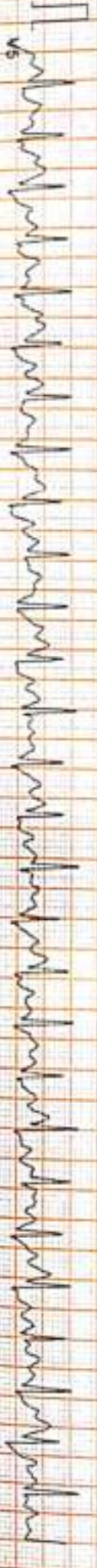
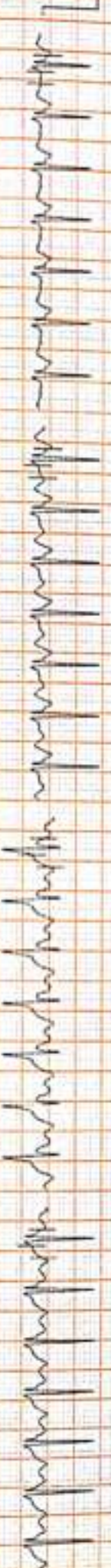
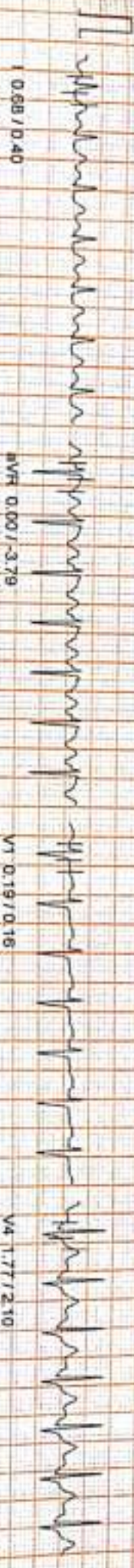

100 Hz

10mm/mv, 25mm/sec

MAZAN (C) - ST-Win Standard BL 6.91, Unit Ver 4.20

NAME SAONJUNTA NOLLA 329F
 COL BRUCE
 Recovery
 ST Slope (mV/s) measured at 80 ms Post J

Speed limit 02:33 pm
 PHASE TIME 08:03 SPEED 0.0 kmph
 STAGE DURATION 04:00 GRADE 0.0
 HR 135 bpm BP 137 / 90 mmHg
 QRS Lead V5 METs 1.00

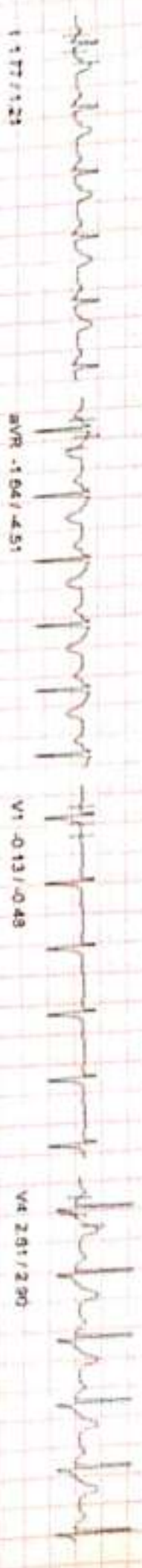

SATYAM CLINIC OM TOWER

Unfed Median Report

DOB: 03/12/24 HEIGHT: 156 CM WEIGHT: 60.00 Kg
NAME: SACHINUKTA MILA 32/F
CL: BRUCE
Recovery
s (mm) / ST Scope (mV/s) measured at 60 ms Post J

January 01, 2024 02:25 pm
Report time 02:24 pm
PHASE TIME 09:03 SPEED: 0.0 kmph
STAGE DURATION: 02:00 GRADE: 0.0
HR: 109 bpm BP: 125 / 85 mm
QRS Lead V5 METs: 1.00

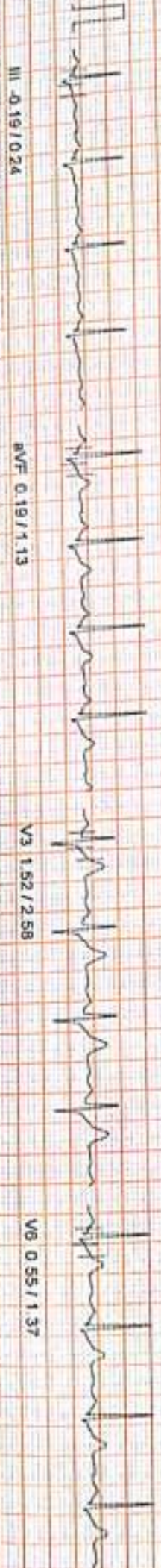
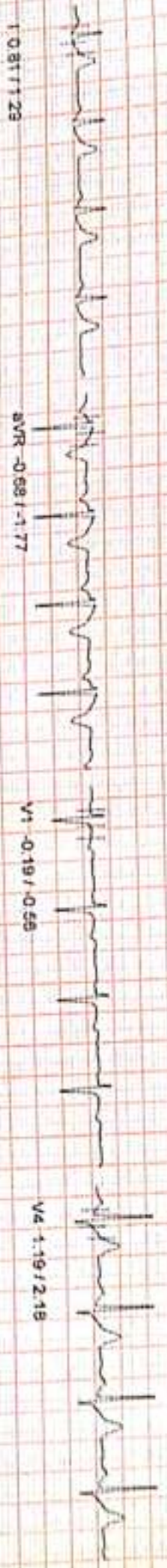

JD : 030124 HEIGHT : 166 Cm WEIGHT : 60.00 Kg

AT NAME : SAQNUKTA MULA 32/F

CCOL : BRUCE

Recovery

leads (mm) / ST Slope (mV/s) measured at 80 ms Post J

Linked Median Report

January 01, 2024

Report time

02:25 pm

PHASE TIME	: 06:03	SPEED	: 0.0 kmph
STAGE DURATION	: 03:00	GRADE	: 0.0
HR	: 91 bpm	BP	: 115 / 60 mm
QRS Lead	: V5	METs	: 1.00



aVR -0.35 / -1.21

V1 -0.16 / -0.48

V4 0.84 / 1.53



aVL 0.77 / 0.00

V2 1.32 / 1.93

V5 0.55 / 1.45



aVF 0.03 / 0.97

V3 1.06 / 1.69

V6 0.35 / 1.05



100 Hz

10mm/mv, 25mm/sec

NASAM (C) - ST - With Standard BL 6.94 - Unit Ver 4.20

ID : 030124 HEIGHT : 160 Cm WEIGHT : 60.00 Kg

ST NAME : SAGNIJYTA MULA 32/F

PCOL : BRUCE

EX : Recovery

Leads (mm) / ST Slope (mV/s) measured at 80 ms Post J

Linked Median Report

January 01, 2024 02:25 pm

Report time 02:39 pm

PHASE TIME : 06:03
STAGE DURATION : 04:00
HR : 87 bpm
OR5 Lead : V5
SPEED : 0.0 bpm
GRADE : 0.0
BP : 110 / 80 mm
METs : 1.00

I 0.29 / 0.81

aVR -0.19 / -1.05

V1 -0.06 / -0.06

V4 0.64 / 1.29

II 0.06 / 0.97

aVL 0.58 / -0.08

V2 1.13 / 1.61

V5 0.32 / 1.13

III -0.23 / 0.92

aVF -0.06 / 0.81

V3 0.87 / 1.29

V6 0.16 / 0.81

V5

100 Hz

10mm/div, 25mm/sec

NASAN (C) ST-Win Standard BL 9 91, Unit Ver 4 20

PATIENT ID : 030124 HEIGHT : 166 Cm WEIGHT : 60.00 Kg

PATIENT NAME : SAONJUKTA MULA 32/F

DOCTOR : BRUCE

Extra Comments

January 01, 2024

Report time

02:25 pm

Comments :

NEGATIVE STRESS TEST FOR PROVOCABLE MYOCARDIAL ISCHEMIA

LEVELS	I	II	III	avR	avL	avF	V1	V2	V3	V4	V5	V6
Phase												
Pre-Test	0.4	0.9	0.5	-0.6	-0.1	0.6	0.3	1.8	1.8	1.4	1.1	0.8
Supine	0.4	0.9	0.5	-0.6	-0.1	0.6	0.3	1.7	1.7	1.3	1.0	0.8
Standing	0.4	0.9	0.5	-0.6	-0.1	0.6	0.3	1.7	1.7	1.3	1.0	0.8
HyperVentilation	0.4	0.9	0.5	-0.6	-0.1	0.6	0.3	1.7	1.7	1.3	1.0	0.8
Wait For Exercise	0.4	0.8	0.4	-0.6	-0.1	0.6	0.3	1.8	1.7	1.3	1.1	0.8
Exercise Stage 1	1.1	0.1	-0.9	-0.5	0.8	-0.3	0.4	2.0	0.8	0.8	0.6	0.3
Exercise Stage 2	0.4	-1.6	-2.1	0.6	1.3	-1.9	0.5	2.0	1.1	1.9	-0.4	-0.1
Peak Exercise	0.4	-1.6	-2.1	0.6	1.3	-1.9	0.5	2.0	1.1	1.9	-0.4	-0.1
Recovery 1	1.8	1.7	-0.2	-1.6	1.2	0.7	-0.1	3.8	3.2	2.6	2.0	1.3
Recovery 3	0.5	0.3	-0.2	-0.4	0.8	0.0	-0.2	1.3	1.1	0.8	0.5	0.4

ST SLOPES	I	II	III	avR	avL	avF	V1	V2	V3	V4	V5	V6
Phase												
Pre-Test	0.3	0.4	0.1	-0.9	0.1	0.2	-0.1	1.1	1.5	1.0	0.6	0.7
Supine	0.4	0.3	-0.1	-0.9	0.2	0.2	-0.1	1.0	1.4	0.9	0.6	0.6
Standing	0.4	0.6	0.1	-0.9	0.2	0.3	-0.1	1.0	1.4	0.9	0.6	0.6
HyperVentilation	0.4	0.6	0.1	-0.9	0.2	0.3	-0.1	1.0	1.4	0.9	0.6	0.6
Wait For Exercise	0.4	0.6	0.1	-0.9	0.2	0.3	-0.1	1.0	1.4	0.9	0.6	0.7
Exercise Stage 1	0.9	0.9	-0.6	-2.7	1.0	0.5	0.0	2.3	2.3	3.1	1.5	1.7
Exercise Stage 2	0.3	0.6	-0.5	-3.5	0.6	0.2	0.1	2.3	2.2	1.3	0.6	1.4
Peak Exercise	0.3	0.6	-0.5	-3.5	0.6	0.2	0.1	2.3	2.2	1.3	0.6	1.4
Recovery 1	1.2	2.4	1.0	-4.5	-0.1	1.8	-0.5	2.0	2.7	2.9	2.3	1.8
Recovery 3	1.1	1.4	0.4	-1.2	0.0	1.0	-0.5	1.9	1.7	1.5	1.5	1.0

STD : 030124
PATIENT NAME : SAONJUKTA MULLA 32F

Summary Report

.../00 002

Report time : 02:25 pm
January 01, 2024 02:25 pm

Ref. By : Not Applicable
(Not Applicable)

PATIENT HEIGHT : 166 Cm PATIENT WEIGHT : 60.00 Kg
PATIENT ADD :
OBJECT OF TEST : SCREENING
RISK FACTOR : NIL
ACTIVITY : ACTIVE
MEDICATION :
BRIEF HISTORY :
OTHER INVESTIGATION : NIL
REASON FOR TERMINATION : TARGET HEART RATE ACHIVED
EXERCISE TOLERANCE : GOOD
EXERCISE INDUCED ARRHYTHMIA : NIL
HAEMO RESPONSE : NORMAL
CHRONO RESPONSE : NORMAL
FINAL IMPRESSION : NEGATIVE STRESS TEST FOR PROVOCABLE MYOCARDIAL ISCHEMIA.

DR. SIDDHARTHA KUNDU
MBBS (CAL), PGDCC, CCEBDM

Summary Report

Report time
January 01, 2024
02:25 pm

PATIENT ID : 030124
PATIENT NAME : SAQNUKTA MULA 32/F
PATIENT HEIGHT : 168 Cm
PATIENT WEIGHT : 60.00 Kg
PATIENT ADD :
PROTOCOL : BRUCE

Ref. By : Not Applicable
(Not Applicable)

Stage	Stage Time	Speed (kmph) / Grade (%)	HR bpm	BP mmHg	R.P.P. X 1000	METS	ST Level I	Stage Comments
Pre-Test	00:15	0.00 / 0.00	87	0 / 0	0	1.00	0.35	
Supine	00:26	0.00 / 0.00	85	110 / 70	9	1.00	0.35	
Standing	00:17	0.00 / 0.00	89	110 / 70	9	1.00	0.35	
HyperVentilation	00:15	0.00 / 0.00	92	110 / 70	10	1.00	0.35	
Wait For Exercise	00:13	0.00 / 0.00	82	110 / 70	10	1.00	0.35	
Exercise Stage 1	03:00	2.70 / 10.00	151	120 / 80	18	5.70	1.10	
Exercise Stage 2	03:00	4.00 / 12.00	174	130 / 90	22	8.00	0.35	
Peak Exercise	00:03	5.50 / 14.00	174	130 / 90	22	8.00	0.35	
Recovery 1	01:00	0.00 / 0.00	135	130 / 80	17	1.00	1.77	
Recovery 3	03:00	0.00 / 0.00	91	115 / 80	10	1.00	0.52	

TOTAL EXER TIME : 6 : 3 min
MAX WORKLOAD : 8.00

MAX HR : 175 bpm (83.0% of 180 bpm)
DISTANCE COVERED : 0.34 Km

MAX BP : 130 / 90 mmHg
DOUBLE PRODUCT : 22750.00

DR. SIDDHARTHA KUNDU
MBBS (CAL), PGDCC, CCEBDM