

(Handwritten signature)



Dr. PIYUSH GOYAL
MBBS, DMRD (Radiologist)
RMC No. 037041



P3 HEALTH SOLUTIONS LLP

B-14, Vidhyadhar Nagar Enclave-II, Near Axis Bank
Central Spine, Vidhyadhar Nagar, Jaipur-302 023
+91 141 4824885 p3healthsolutionsllp@gmail.com



General Physical Examination

Date of Examination: 06/07/2024

Name: TRILOK CHAND KHAROL Age: 32 YRS DOB: 10/07/1992 Sex: Male

Referred By: JM FINANCE

Photo ID: ADHAR CARD ID #: 7971

Ht: 167 (cm)

Wt: 75 (Kg)

Chest (Expiration): 94 (cm)

Abdomen Circumference: 96 (cm)

Blood Pressure: 120/80 mm Hg PR: 73/min RR: 18/min Temp: Alebutile

BMI 26.9

Eye Examination: R/E - CIG, NIG, NCB
L/E - CIG, NIG, NCB

Other: NO

On examination he/she appears physically and mentally fit: Yes/ No

Signature Of Examinee: [Signature] Name of Examinee: TRILOK CHAND KHAROL

Signature Medical Examiner: [Signature] Name Medical Examiner: DR. PIYUSH GOYAL
MBBS, DMRD (Radiologist)
RMC No.-037041



P3 HEALTH SOLUTIONS LLP

📍 B-14, Vidhyadhar Nagar Enclave-II, Near Axis Bank
Central Spine, Vidhyadhar Nagar, Jaipur-302 023

📞 +91 141 4824885 ✉ p3healthsolutionsllp@gmail.com



Patient ID 1224656 Patient Mob No.9664423612

Registered On 26/07/2024 10:20:18

NAME Mr. TRILOK CHAND KHAROL

Collected On 26/07/2024 11:09:33

Age / Sex Male 32 Yrs 16 Days

Authorized On 26/07/2024 15:32:56

Ref. By JM FINANCE

Printed On 26/07/2024 15:33:04

Lab/Hosp Mr.MEDIWHEEL

HAEMOGARAM

Test Name	Value	Unit	Biological Ref Interval
JM FINANCIALS SERVICE LTD			
HAEMOGLOBIN (Hb)	15.7	g/dL	13.0 - 17.0
TOTAL LEUCOCYTE COUNT	4.80	/cumm	4.00 - 10.00
DIFFERENTIAL LEUCOCYTE COUNT			
NEUTROPHIL	56.8	%	40.0 - 80.0
LYMPHOCYTE	37.9	%	20.0 - 40.0
EOSINOPHIL	2.2	%	1.0 - 6.0
MONOCYTE	3.1	%	2.0 - 10.0
BASOPHIL	0.0	%	0.0 - 2.0
TOTAL RED BLOOD CELL COUNT (RBC)	5.41	$\times 10^6/uL$	4.50 - 5.50
HEMATOCRIT (HCT)	47.30	%	40.00 - 50.00
MEAN CORP VOLUME (MCV)	88.0	fL	83.0 - 101.0
MEAN CORP HB (MCH)	29.0	pg	27.0 - 32.0
MEAN CORP HB CONC (MCHC)	33.2	g/dL	31.5 - 34.5
PLATELET COUNT	253	$\times 10^3/uL$	150 - 410
RDW-CV	13.9	%	11.6 - 14.0

Technologist
Page No. 1 of 8

DR.TANU RUNGTA
MD (Pathology)
RMC No. 17226



P3 HEALTH SOLUTIONS LLP

📍 B-14, Vidhyadhar Nagar Enclave-II, Near Axis Bank
Central Spine, Vidhyadhar Nagar, Jaipur-302 023
☎ +91 141 4824885 ✉ p3healthsolutionsllp@gmail.com



Patient ID 1224656	Patient Mob No.9664423612	Registered On	26/07/2024 10:20:18
NAME Mr. TRILOK CHAND KHAROL		Collected On	26/07/2024 11:09:33
Age / Sex Male	32 Yrs 16 Days	Authorized On	26/07/2024 15:32:56
Ref. By JM FINANCE		Printed On	26/07/2024 15:33:04
Lab/Hosp Mr.MEDIWHEEL			

HAEMATOLOGY

Test Name	Value	Unit	Biological Ref Interval
Erythrocyte Sedimentation Rate (ESR) Method:- Westergreen	10	mm in 1st hr	00 - 15

The erythrocyte sedimentation rate (ESR or sed rate) is a relatively simple, inexpensive, non-specific test that has been used for many years to help detect inflammation associated with conditions such as infections, cancers, and autoimmune diseases. ESR is said to be a non-specific test because an elevated result often indicates the presence of inflammation but does not tell the health practitioner exactly where the inflammation is in the body or what is causing it. An ESR can be affected by other conditions besides inflammation. For this reason, the ESR is typically used in conjunction with other tests, such as C-reactive protein. ESR is used to help diagnose certain specific inflammatory diseases, including temporal arteritis, systemic vasculitis and polymyalgia rheumatica. (For more on these, read the article on Vasculitis.) A significantly elevated ESR is one of the main test results used to support the diagnosis. This test may also be used to monitor disease activity and response to therapy in both of the above diseases as well as

Technologist
Page No. 2 of 6

DR. TANU RUNGTA
MD (Pathology)
RMC No. 17226



P3 HEALTH SOLUTIONS LLP

📍 B-14, Vidhyadhar Nagar Enclave-II, Near Axis Bank
Central Spine, Vidhyadhar Nagar, Jaipur-302 023
☎ +91 141 4824885 ✉ p3healthsolutionsllp@gmail.com



Patient ID 1224656 Patient Mob No.9664423612

Registered On 26/07/2024 10:20:18

NAME Mr. TRILOK CHAND KHAROL

Age / Sex Male 32 Yrs 16 Days

Ref. By JM FINANCE

Printed On 26/07/2024 15:33:04

Lab/Hosp Mr.MEDIWHEEL

(CBC): **Methodology:** TLC,DLC Fluorescent Flow cytometry, HB SLS method,TRBC,PCV,PLT Hydrodynamically focused Impedance. and MCH,MCV,MCHC,MENTZER INDEX are calculated. **InstrumentName:** Sysmex 6 part fully automatic analyzer XN-L,Japan





P3 HEALTH SOLUTIONS LLP

📍 B-14, Vidhyadhar Nagar Enclave-II, Near Axis Bank
Central Spine, Vidhyadhar Nagar, Jaipur-302 023
☎ +91 141 4824885 ✉ p3healthsolutionsllp@gmail.com



Patient ID 1224656	Patient Mob No.9664423612	Registered On	26/07/2024 10:20:18
NAME Mr. TRILOK CHAND KHAROL		Collected On	26/07/2024 11:09:33
Age / Sex Male	32 Yrs 16 Days	Authorized On	26/07/2024 15:32:56
Ref. By JM FINANCE		Printed On	26/07/2024 15:33:04
Lab/Hosp Mr.MEDIWHEEL			

Test Name	Value	Unit	Biological Ref Interval
FASTING BLOOD SUGAR (Plasma) Method:- GLUCOSE OXIDASE/PEROXIDASE	86.7	mg/dl	70.0 - 115.0
Impaired glucose tolerance (IGT)		111 - 125 mg/dL	
Diabetes Mellitus (DM)		> 126 mg/dL	

Instrument Name: HORIBA CA60 Interpretation: Elevated glucose levels (hyperglycemia) may occur with diabetes, pancreatic neoplasm, hyperthyroidism and adrenal cortical hyper-function as well as other disorders. Decreased glucose levels (hypoglycemia) may result from excessive insulin therapy or various liver diseases .

BLOOD SUGAR PP (Plasma) 93.2 mg/dl 70.0 - 140.0
Method:- GLUCOSE OXIDASE/PEROXIDASE

Instrument Name: HORIBA Interpretation: Elevated glucose levels (hyperglycemia) may occur with diabetes, pancreatic neoplasm, hyperthyroidism and adrenal cortical hyper-function as well as other disorders. Decreased glucose levels (hypoglycemia) may result from excessive insulin therapy or various liver diseases .

BLOOD UREA NITROGEN (BUN) 16.5 mg/dl 0.0 - 23.0

SERUM CREATININE 0.98 mg/dl Males : 0.6-1.50 mg/dl
Females : 0.6 -1.40 mg/dl
Method:- JAFFE

SERUM BILIRUBIN (TOTAL) 0.85 mg/dL Infants : 0.2-8.0 mg/dL
Adult - Up to - 1.2 mg/dL
Method:- DIAZOTIZED SULFANILIC

SGPT 37.2 U/L 0.0 - 40.0
Method:- IFCC

Technologist
Page No. 4 of 6

DR.TANU RUNGTA
MD (Pathology)
RMC No. 17226



P3 HEALTH SOLUTIONS LLP

📍 B-14, Vidhyadhar Nagar Enclave-II, Near Axis Bank
Central Spine, Vidhyadhar Nagar, Jaipur-302 023

📞 +91 141 4824885 ✉️ p3healthsolutionsllp@gmail.com



Patient ID 1224656 Patient Mob No.9664423612

Registered On 26/07/2024 10:20:18

NAME Mr. TRILOK CHAND KHAROL

Collected On 26/07/2024 11:09:33

Age / Sex Male 32 Yrs 16 Days

Authorized On 26/07/2024 15:32:56

Ref. By JM FINANCE

Printed On 26/07/2024 15:33:04

Lab/Hosp Mr.MEDIWHEEL

Test Name	Value	Unit	Biological Ref Interval
-----------	-------	------	-------------------------

TEST

BLOOD GROUP ABO

"A" POSITIVE



Technologist
Page No. 5 of 6

DR. TANU RUNGTA
MD (Pathology)
RMC No. 17226



P3 HEALTH SOLUTIONS LLP

B-14, Vidhyadhar Nagar Enclave-II, Near Axis Bank
Central Spine, Vidhyadhar Nagar, Jaipur-302 023

+91 141 4824885 ✉ p3healthsolutionsllp@gmail.com



Patient ID 1224656	Patient Mob No.9664423612	Registered On	26/07/2024 10:20:18
NAME Mr. TRILOK CHAND KHAROL		Collected On	26/07/2024 11:09:33
Age / Sex	Male 32 Yrs 16 Days	Authorized On	26/07/2024 15:32:56
Ref. By	JM FINANCE	Printed On	26/07/2024 15:33:04
Lab/Hosp	Mr.MEDIWHEEL		

Test Name	Value	Unit	Biological Ref Interval
Urine Routine			
<u>PHYSICAL EXAMINATION</u>			
COLOUR	PALE YELLOW		PALE YELLOW
APPEARANCE	Clear		Clear
<u>CHEMICAL EXAMINATION</u>			
REACTION(PH)	6.0		5.0 - 7.5
SPECIFIC GRAVITY	1.025		1.010 - 1.030
PROTEIN	NIL		NIL
SUGAR	NIL		NIL
BILIRUBIN	NEGATIVE		NEGATIVE
UROBILINOGEN	NORMAL		NORMAL
KETONES	NEGATIVE		NEGATIVE
NITRITE	NEGATIVE		NEGATIVE
<u>MICROSCOPY EXAMINATION</u>			
RBC/HPF	NIL	/HPF	NIL
WBC/HPF	2-3	/HPF	2-3
EPITHELIAL CELLS	0-1	/HPF	2-3
CRYSTALS/HPF	ABSENT		ABSENT
CAST/HPF	ABSENT		ABSENT
AMORPHOUS SEDIMENT	ABSENT		ABSENT
BACTERIAL FLORA	ABSENT		ABSENT
YEAST CELL	ABSENT		ABSENT
OTHER	ABSENT		ABSENT

*** End of Report ***

Technologist

Page No. 6 of 6

DR. TANU RUNGTA
MD (Pathology)
RMC No. 17226



P3 HEALTH SOLUTIONS LLP

📍 B-14, Vidhyadhar Nagar Enclave-II, Near Axis Bank
Central Spine, Vidhyadhar Nagar, Jaipur-302 023

📞 +91 141 4824885 ✉️ p3healthsolutionsllp@gmail.com



NAME:	MR. TRILOK CHAND KHAROL	AGE	32 YRS/M
REF.BY	JM FINANCE	DATE	26/07/2024

CHEST X RAY (PA VIEW)

Bilateral lung fields appear clear.

Bilateral costo-phrenic angles appear clear.

Cardiothoracic ratio is normal.

Thoracic soft tissue and skeletal system appear unremarkable.

Soft tissue shadows appear normal.

IMPRESSION: No significant abnormality is detected

DR. ROHAN GAUR
M.B.B.S, M.D (Radiodiagnosis)
RMC no. 17887

Tems (P) Ltd
#P3 HEALTH SOLUTIONS LLP B-14, Vidhyadhar nahar , Jaipur
128541925462468/Mr Trilok Chand Kharol 32Yrs-4Months/Male
Ref.: JM FINANCE Test Date: 26-Jul-2024(10:53:49) Notch: 50Hz 0.05Hz - 35Hz

Kgs/ Cms BP: ___/___ mmHg
10mm/mV 25mm/Sec

HR: 71 bpm

PR Interval: 144 ms
QRS Duration: 98 ms
QT/QTc: 333/365ms
P-QRS-T Axis: 73 - 36 - 22 (Deg)

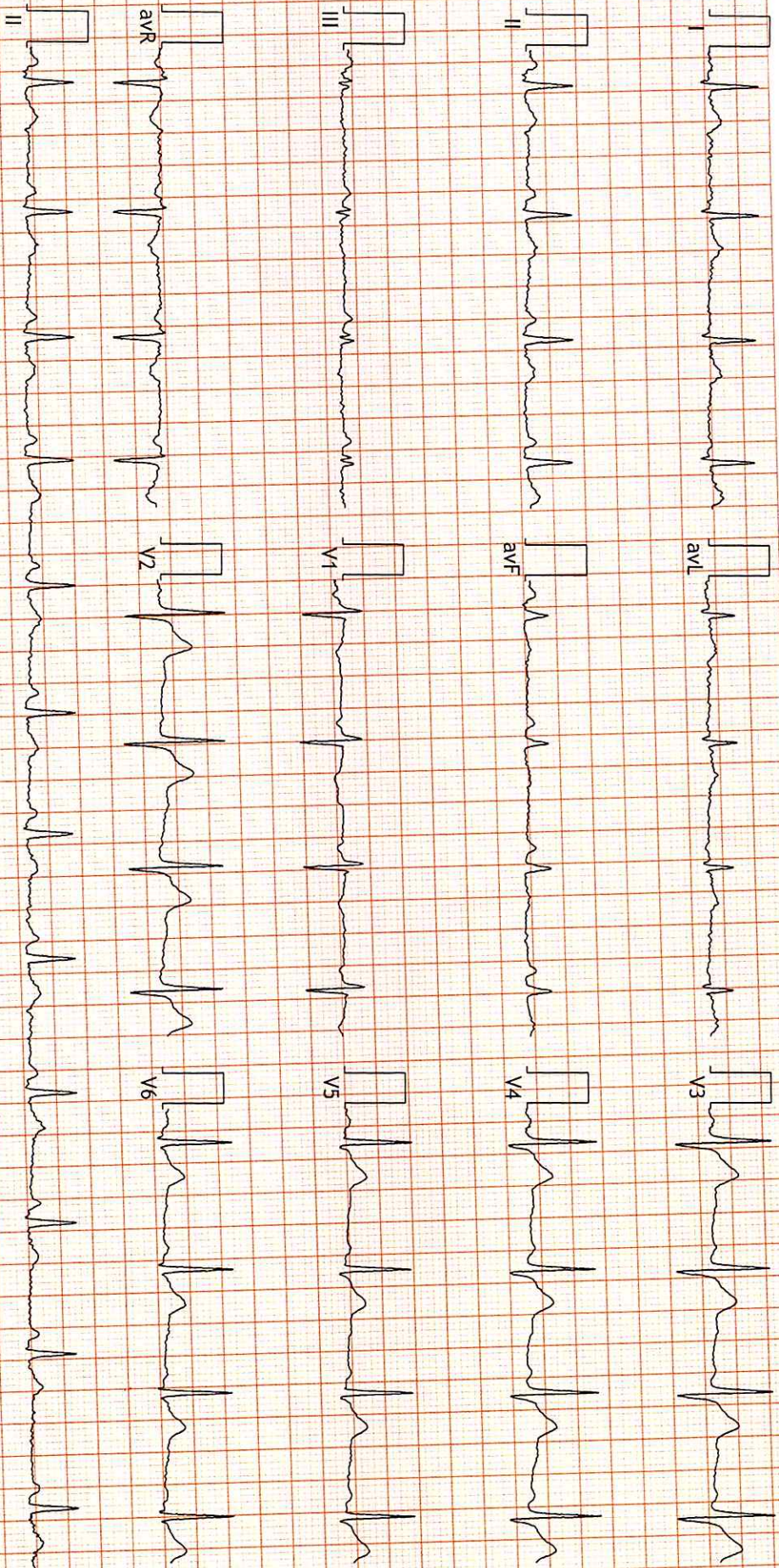

FINDINGS: Normal Sinus Rhythm
Vent Rate : 71 bpm; PR Interval : 144 ms; QRS Duration: 98 ms; QT/QTc Int : 333/365 ms
P-QRS-T axis: 73 • 36 • 22 • (Deg)
Comments :

35703

Nayesh Kumar Mohanka
RMC No. 35703
MBBS, DIP CARDIO (ESCORTS)
D.E.M. (RCGP-UK)
DR. NARESH MOHINKA

R

4656 TRILOK CHAND KHAROL 32Y REF BY. JM FINANCE M
26 JUL 2024
MAXCARE DIAGNOSTIC (ASSOCIATES OF P3 HEALTH SOLUTIONS LLP)

