



Apollo Hospitals Enterprise Limited

251, Sainik School Road, Bhubaneswar - 751 005

Tel.:+91 674 6661016 / 6661066



E-mail : apollo_bbsr@apollohospitals.com

Website : www.apollohospitals.com

Age : 37Yr 11Mth 11Days

Gender : Male

Mr. ANIL KUMAR PATRA

UHD₂

: ODB1.0000676010

LABORATORY REPORT

W/E No/RefNo : AHC

SIN \ LRN : 15938205 \ 15938200 \ 15938201 \ 15938206 \ 2480190

Specimen : Blood

Ref Doctor : Dr. IPSITA MOHANTY



Collected on : 28-OCT-2024 12:01:37 PM

Received on : 28-OCT-2024 12:55:34 PM

Reported on

: 28-OCT-2024 01:39:07 PM

ARCOFEMI - MEDIWHEEL - FULL BODY ANNUAL PLUS MALE - 2D ECHO - PAN INDIA - FY2324

TEST NAME	RESULT	BIOLOGICAL REFERENCE INTERVALS	UNITS
ALT(SGPT) - SERUM / PLASMA (UV,Using Pyridoxal Phosphate:IFCC)	46	Healthy Adults:30 - 65	U/L
ALBUMIN - SERUM (Bromocresol Purple Dye)	4.6	Healthy Adults:3.5-5.0	g/dL
GLOBULIN - SERUM:(Calculated)	2.9	Healthy Adults:1.8 - 3.6	g/dL
ALBUMIN:GLOBULIN - SERUM(RATIO) (Calculated)	1.6	Healthy Adults:1.1 - 1.8	
ALKALINE PHOSPHATASE - SERUM/PLASMA (Enzymatic-AMP Buffer)	78	Healthy Adults:50 - 136	U/L
AST (SGOT) - SERUM (UV,Using Pyridoxal Phosphate:IFCC)	34	Healthy Adults:15 - 37	U/L
BILIRUBIN CONJUGATED (DIRECT) - SERUM (Modified Doumas Ref. method/Jendrassik & Grof.)	0.1	Healthy Adults:0.0-0.3	mg/dL
BILIRUBIN UNCONJUGATED - SERUM(Calculated)	0.6	Healthy Adults:0.0 - 0.7	mg/dL
BILIRUBIN, TOTAL - SERUM (Modified Doumas Ref. method/Jendrassik & Grof.)	0.7	Healthy Adults:<=1.0	mg/dL
CHOLESTEROL - SERUM / PLASMA (Cholesterol Oxidase / Esterase)	261 *	Desirable:<200 Borderline:200 - 240 High Risk:>=240	mg/dL
CREATININE - SERUM / PLASMA (Enzymatic Method)	0.85	Healthy Men: 0.80 - 1.3	mg/dL



Apollo Hospitals Enterprise Limited

251, Sainik School Road, Bhubaneswar - 751 005
Tel.:+91 674 6661016 / 6661066



E-mail : apollo_bbsr@apollohospitals.com
Website : www.apollohospitals.com

Age : 37Yr 11Mth 11Days

Gender : Male

Mr. ANIL KUMAR PATRA

UHD

: ODB1.0000676010

/ ODB1AH115838

W/B No/RefNo : AHC

LABORATORY REPORT

SIN \ LRN : 15938205 \ 15938200 \ 15938201 \ 15938206 \ 2480190

Specimen : Blood

Ref Doctor : Dr. IPSITA MOHANTY



Collected on : 28-OCT-2024 12:01:37 PM

Received on : 28-OCT-2024 12:55:34 PM

Reported on

: 28-OCT-2024 01:39:07 PM

GGTP: GAMMA GLUTAMYL TRANSPEPTIDASE - SERUM (L-gamma-glutamyl-3-carboxy-4-nitranilide)	52	Healthy Men:15 - 85	U/L
HDL CHOLESTEROL - SERUM / PLASMA (Direct Measurement)	45	Low: <40 High: >=60	mg/dL
TOTAL CHOLESTEROL/HDL CHOLESTEROL RATIO(Calculated)	5.8 *	Desirable :< 4.5	
LDL CHOLESTEROL - SERUM / PLASMA (DIRECT LDL) (Direct Measurement)	163 *	Optimal:<100 Near Optimal:100-129 Borderline High:130-159 High:160-189 Very High:>=190	mg/dL
POTASSIUM - SERUM / PLASMA (Indirect ISE)	4.4	Healthy Adults: 3.5 - 5.1	mmol/L
PROTEIN, TOTAL - SERUM / PLASMA (Modified Biuret)	7.5	Healthy Adults:6.4 - 8.2	g/dL
SODIUM - SERUM / PLASMA (Indirect ISE)	138	Healthy Adults:136-145	mmol/L
TRIGLYCERIDES - SERUM (Enzymatic Method)	656 *	Normal: <150 Borderline High:150-199 High: 200-499 Very High: >=500	mg/dL
UREA - SERUM / PLASMA (Urease-GLDH,Enzymatic)	18	Healthy Adults:15 - 38	mg/dL
UREA NITROGEN SERUM/PLASMA:(Calculated)	8	Healthy Adults:7 - 18	mg/dL



Apollo Hospitals Enterprise Limited

251, Sainik School Road, Bhubaneswar - 751 005

Tel.: +91 674 6661016 / 6661066



E-mail : apollo_bbsr@apollohospitals.com

Website : www.apollohospitals.com

Age : 37Yr 11Mth 11Days

Gender : Male

Name : Mr. ANIL KUMAR PATRA

UHD : ODB1.0000676010

LABORATORY REPORT W/ENo/RefNo : AHC

SIN \ LRN : 15938205 \ 15938200 \ 15938201 \ 15938206 \ 2480190

Specimen : Blood

Ref Doctor : Dr. IPSITA MOHANTY



Collected on : 28-OCT-2024 12:01:37 PM

Received on : 28-OCT-2024 12:55:34 PM

Reported on : 28-OCT-2024 01:39:07 PM

VLDL CHOLESTEROL - SERUM \$

(Calculated Measurement)

VLDL CHOLESTEROL - SERUM - CALCULATED	53	Normal: <30 mg/dL	
GLUCOSE - SERUM / PLASMA (FASTING) (Hexokinase)	123 *	Non-Diabetic: <=100 Impaired: upto 125 Diabetic: >=126	mg/dL
TOTAL T3: TRI IODOTHYRONINE - SERUM/PLASMA (Chemiluminescence)			
TOTAL T3: TRI IODOTHYRONINE - SERUM	140	Healthy Adults: 82 - 179	ng/dL
TSH: THYROID STIMULATING HORMONE - SERUM /PLASMA (Chemiluminescence)			
TSH: THYROID STIMULATING HORMONE - SERUM	1.84	Healthy Adults- 0.38-5.33	uIU/mL
TOTAL T4: THYROXINE - SERUM/PLASMA (Chemiluminescence)			
TOTAL T4: THYROXINE - SERUM	9.88	Healthy Adults: 4.82-15.65	µg/dL
GLUCOSE - SERUM / PLASMA (2 HR POST GLUCOSE)			
GLUCOSE - SERUM / PLASMA (2 HR)	244 *	Normal: <140 Impaired: 140 - 200 Diabetic: >200	mg/dL



Apollo Hospitals Enterprise Limited

251, Sainik School Road, Bhubaneswar - 751 005

Tel.: +91 674 6661016 / 6661066



E-mail : apollo_bbsr@apollohospitals.com

Website : www.apollohospitals.com

Age : 37Yr 11Mth 11Days

Gender : Male

Name : Mr. ANIL KUMAR PATRA

UHD : ODB1.0000676010

LABORATORY REPORT W/BN/RefNo : AHC

SIN \ LRN : 15938205 \ 15938200 \ 15938201 \ 15938206 \ 2480190

Specimen : Blood

Ref Doctor : Dr. IPSITA MOHANTY



Collected on : 28-OCT-2024 12:01:37 PM

Received on : 28-OCT-2024 12:55:34 PM

Reported on : 28-OCT-2024 01:39:07 PM

Report Status: Final

KINDLY CORRELATE RESULTS WITH CLINICAL FINDINGS.

* END OF REPORT *

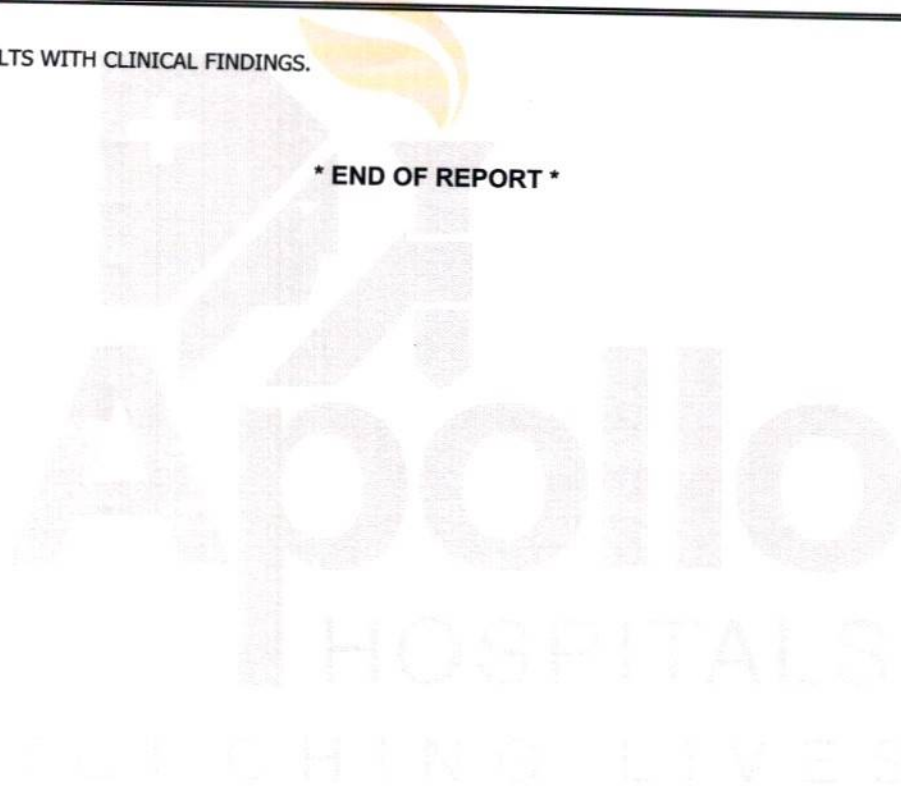

CHECKED BY 109518
109518

First Report Printed On : 28-OCT-2024 01:44:29 PM
Printed On : 28-OCT-2024 05:41:16 PM

Dr Nihar Ranjan Dash

MD Biochemistry



Apollo Hospitals Enterprise Limited

251, Sainik School Road, Bhubaneswar - 751 005

Tel.: +91 674 6661016 / 6661066

E-mail : apollo_bbsr@apollohospitals.com

Website : www.apollohospitals.com



Mr. ANIL KUMAR PATRA

Age : 37Yr 11Mth 11Days

Gender : Male

UHD : ODB1.0000676010

W/B No / ODB1AH115888

RefNo : AHC

LABORATORY REPORT

SIN \ LRN : 15938203 \ 2480190

Specimen : Whole blood

Ref Doctor : Dr. IPSITA MOHANTY



Collected on : 28-OCT-2024 09:53:39 AM

Received on : 28-OCT-2024 10:30:03 AM

Reported on : 28-OCT-2024 12:27:34 PM

ARCOFEMI - MEDIWHEEL - FULL BODY ANNUAL PLUS MALE - 2D ECHO - PAN INDIA - FY2324

TEST NAME	RESULT	BIOLOGICAL REFERENCE INTERVALS	UNITS
GLYCOSYLATED HEMOGLOBIN (HbA1C) - WHOLE BLOOD (Ion Exchange High Performance Liquid Chromatography)	6.9 *	HbA1C Degree of Control <6.0 Non-diabetic level <7.0 Goal* >8.0 Action Suggested**	%
Mean Plasma Glucose (MPG) Estimate:	168		mg/dL

*Some danger of hypoglycemic reaction in Type I diabetics. Some glucose intolerant individuals and "sub-clinical" diabetics may show(elevated) HbA1c in this area.

**High risk of developing long term complications. "ActionSuggested" depends on individual patient circumstances.

Report Status:Final

KINDLY CORRELATE RESULTS WITH CLINICAL FINDINGS.

* END OF REPORT *

CHECKED BY 109518
109518

First Report Printed On : 28-OCT-2024 01:44:44 PM

Printed On : 28-OCT-2024 05:41:40 PM

Dr Nihar Ranjan Dash

MD Biochemistry

DEPARTMENT OF HAEMATOLOGY AND CLINICAL PATHOLOGY
Apollo Hospitals Enterprise Limited

251, Sainik School Road, Bhubaneswar - 751 005
Tel.:+91 674 6661016 / 6661066



Mr. ANIL KUMAR PATRA

Email : apollo_bbsr@apollohospitals.com
Website : www.apollohospitals.com

Age : 37Yr 11Mth 11Days

W/BNo/RefNo

: AHC

UHD
MC-2742

: ODB1.0000676010

SIN ILRN

: 15938199 \ 15938198 \ 15938204 \ 2480190

Specimen

: Urine

Ref Doctor

: Dr. IPSITA MOHANTY

LABORATORY REPORT



Collected on : 28-OCT-2024 09:53:38 AM Received on : 28-OCT-2024 11:24:39 AM Reported on : 28-OCT-2024 11:44:33 AM

ARCOFEMI - MEDIWHEEL - FULL BODY ANNUAL PLUS MALE - 2D ECHO - PAN INDIA - FY2324

TEST NAME	RESULT	BIOLOGICAL REFERENCE INTERVALS	UNITS
URINE ROUTINE (CUE) : (Automation+Standard Method)			
Specific Gravity	1.005 *	1.016 - 1.026	
Colour:	Pale-Yellow		
Transparency:	Clear		
Reaction:	Acidic		
Glucose:	Nil		
Protein :	Nil		
pH	6.0	4.6 - 8	
Blood::	Negative		
Ketone	Negative		
Bile Pigments:	Negative		
Bile Salts(Hay's Test):	Negative		
Urobilinogen	Normal		
Nitrite	Negative		
DEPOSITS:			
RBC:	Nil		/hpf
WBC/Pus Cells	1-2		/hpf
Tc/Sqc(Transitional/Squamous epithelial cells)	1-2		/hpf
HEMOGRAM(CBC+ESR+PS+RET) : (Automation+Standard Method)			
Hemoglobin (Method : SLS)	14.6	11 - 15.5	g/dL
Haematocrit (Method : Automated Electrical	44.7	37 - 50	%

DEPARTMENT OF HAEMATOLOGY AND CLINICAL PATHOLOGY
Apollo Hospitals Enterprise Limited

251, Sainik School Road, Bhubaneswar - 751 005
Tel.:+91 674 6661016 / 6661066



Mr. ANIL KUMAR PATRA

Email : apollo_bbsr@apollohospitals.com
Website : www.apollohospitals.com

Age : 37Yr 11Mth 11Days

W/BNo/RefNo

: AHC

Gender : Male
OSPITA
BHUBANESWAR

UHD : ODB1.0000676010
MC-2742
SIN ILRN : 15938199 \ 15938198 \ 15938204 \ 2480190
Specimen : Urine
Ref Doctor : Dr. IPSITA MOHANTY

LABORATORY REPORT



Collected on : 28-OCT-2024 09:53:38 AM Received on : 28-OCT-2024 11:24:39 AM Reported on : 28-OCT-2024 11:44:33 AM

Resistance Impedance)			
RBC COUNT	4.94	3.5 - 5.5	Million/ul
(Method : Automated Electrical Impedance)			
MCV	90.5	76 - 96	fL
(Method : Calculated Parameter)			
MCH	29.6	27 - 32	pg
(Method : Calculated Parameter)			
MCHC	32.7	30 - 35	g/dL
(Method : Calculated Parameter)			
RDW	12.6	11.5 - 14.5	%
(Method : Calculated Parameter)			
RETICULOCYTE COUNT	2.22	0.5 - 2.5	%
(Method : Flowcytometry)			
TLC Count	7.01	4 - 11	10 ³ /µl
(Method : Flow Cytometry)			
Platelet Count	195	140 - 440	10 ³ /mm ³
(Method : Automated Electrical Resistance Impedance /Manual(Neubauer's Chamber Counting)			
ERYTHROCYTE SEDIMENTATION RATE (ESR)	22 *	0 - 10	mm/1st hr
Differential Count			
Neutrophils	67	45 - 75	%
(Method : Flowcytometry)			
Lymphocytes	28	20 - 45	%

DEPARTMENT OF HAEMATOLOGY AND CLINICAL PATHOLOGY
Apollo Hospitals Enterprise Limited

251, Sainik School Road, Bhubaneswar - 751 005
Tel.: +91 674 6661016 / 6661066



Mr. ANIL KUMAR PATRA

Email : apollo_bbsr@apollohospitals.com

Age : 37Yr 11Mth 11Days

Website : www.apollohospitals.com

W/BNo/RefNo

: AHC

UHID
MC-2742

: ODB1.0000676010

SIN ILRN

: 15938199 \ 15938198 \ 15938204 \ 2480190

Specimen

: Urine

Ref Doctor

: Dr. IPSITA MOHANTY

LABORATORY REPORT



Collected on : 28-OCT-2024 09:53:38 AM Received on : 28-OCT-2024 11:24:39 AM Reported on : 28-OCT-2024 11:44:33 AM

(Method : Flowcytometry)			
Eosinophils	02	1 - 6	%
(Method : Flowcytometry)			
Monocytes	03	1 - 10	%
(Method : Flowcytometry)			
Basophils	00	0 - 1	%
(Method : Flowcytometry)			

PERIPHERAL SMEAR

RBC: Normocytic & normochromic

WBC: Normal

Platelets: Adequate on the smear

BLOOD GROUPING AND TYPING (ABO and Rh)

ABO Group: B

Rh (D) Type: POSITIVE

Report Status: Final

KINDLY CORRELATE RESULTS WITH CLINICAL FINDINGS.

* END OF REPORT *

CHECKED BY : 1117181

918003

First Report Printed On : 28-OCT-2024 02:51:02 PM

Printed On : 28-OCT-2024 05:41:56 PM

Jagati

Dr. Snehalata Jagati
Junior Consultant

APOLLO HOSPITALS, BHUBANESWAR
DEPARTMENT OF CARDIOLOGY



HEART INSTITUTES

Name: PATRA, MR. ANIL KU

Age: 37

Patient Id: 676010

Sex: Male

Date: 28/10/2024

ECHO REPORT

2D & M-MODE MEASUREMENTS

Ao Diam	3.0 cm
LA Diam	3.3 cm
IVSd	1.0 cm
LVIDd	5.0 cm
LVPWd	0.7 cm
IVSs	1.8 cm
LVIDs	3.2 cm
LVPWs	1.6 cm

2D & M-MODE CALCULATIONS

LA/Ao	1.10
EDV(Teich)	120 ml
ESV(Teich)	41 ml
EF(Teich)	66 %
%FS	36 %
SV(Teich)	79 ml
Lv Mass	170.08 g

MITRAL VALVE

MV E Vel	0.97 m/s
MV DecT	179 ms
MV Dec Slope	5.4 m/s ²
MV A Vel	0.78 m/s
MV E/A Ratio	1.25

AORTIC VALVE

AV Vmax	1.31 m/s
AV maxPG	6.86 mmHg

TRICUSPID VALVE

TR Vmax	1.10 m/s
TR maxPG	4.86 mmHg

PULMONARY VALVE

PV Vmax	1.03 m/s
PV maxPG	4.27 mmHg

IMPRESSION:

NORMAL CHAMBERS AND VALVES
NO RWMA
NORMAL LV SYSTOLIC FUNCTION
NO MR/AR/TR/PR
NO PE/CLOT/VEG

ECHO CARDIOGRAPHER

DR.P.K.SAHOO / DR.PUNAM

Male

HR 78 bpm

Measurement Results:

QRS : 102 ms
 QT/QTcB : 346 / 396 ms
 PR : 148 ms
 P : 120 ms
 RR/PP : 752 / 740 ms
 P/QRS/T : -30/ 65/ 60 degrees
 QTd/QTcBD : 44 / 50 ms
 Sokolow : 1.9 mV
 NK : 11

Interpretation:

RSR' pattern
 ST-segment elevation (anterior)
 borderline ECG

< P
 < T
 < QRS

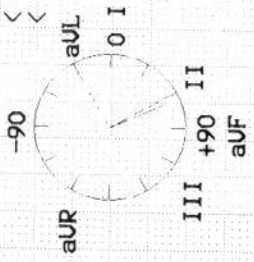

M 37 YRS OCT 28 2024
 ODBL0000676010 ODBIAH1158
 ANIL KUMAR PATRA
 BIOCHE-ALB
 SIN.15938200

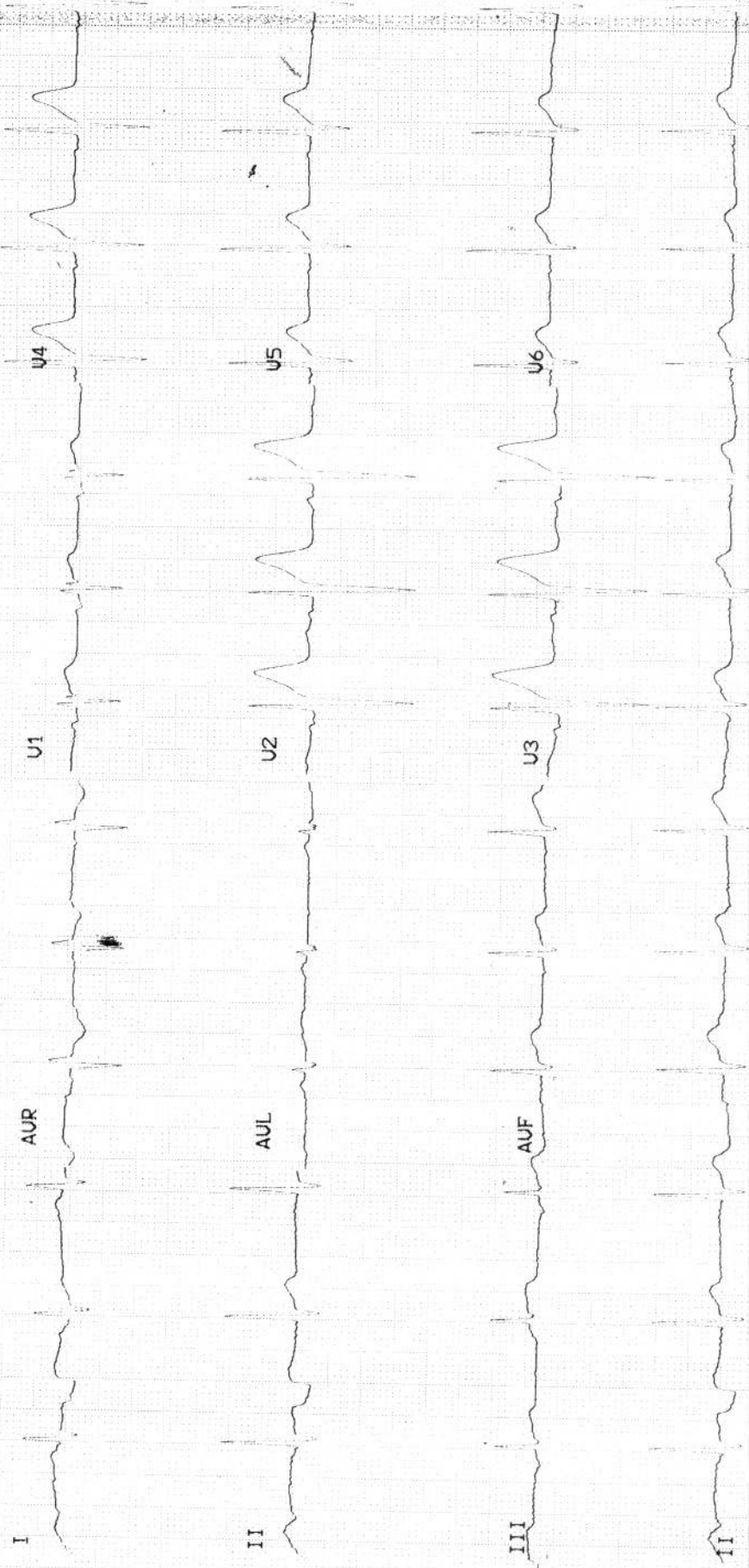

OP CONSULTATION REQUEST



Date

27-10-24

Name:

Anil K Pata

Age:

37

Sex : M/F

Primary Consultant :

UHID No. :

676010

Referred to Dr.

Speciality :

Dental

Reason for Referral

O/E Calculus H Stank

Chronic Generalized Gingivitis

Adv

full

mouth

body

1 Blebs.

Signature :

Name :

Date :

Time :

Dr Rashmi R Acharya
BDS, PGCD (TEXAS) USA
Consultant - Aesthetic & Endodontics
& General Dentistry
Apollo Hospitals, Bhubaneswar

OP CONSULTATION REQUEST



Date: 27-10-24

Name: Mr. Anil Kumar Patra	Age: 37	Sex: M/F
Primary Consultant:		UHID No.: 676010

Referred to Dr.

Speciality:

Reason for Referral

Came for routine eye checkup

△ Emmetropic (M)

DM/HTN

VA < 6/6, N6
- 6/6, N6

scd @ @

E.O.M < full & free

u/c

F Normal

AD
cmh

Signature:

Name:

Date:

Time:

 Dr. C.K. Deepa
 MS, FAEH (OL & Ant. seg)
 Consultant-Ophthalmology
 Regn. - 15101/OR/2009
 Apollo Hospital, Bhubaneswar

OP CONSULTATION REQUEST



Date :

Name :	Age :	Sex : M/F
Primary Consultant		UHID No. :

M 37 YRS OCT 28 2024
 ODB1.0000676010 ODB1A1115838
 ANIL KUMAR PATRA
 BIOCHE-FPG
 SIN.15938201

Referred to Dr.

Speciality :

Reason for Referral

Clinically

ENS

Nah

TFT

(2)

Adv

ot-prox in drops

*2 drops x 2 Times
x 10 days*

Surgery

28-10-2024

Signature :

Name :

Date :

Time :

Dr. Sanjeev Gupta
 MS (AIIMS), DNE
 Sr. Consultant ENT & Head-Neck Cancer Surgery
 Apollo Hospitals, Bhubaneswar
 Mob.-8093060200
 22653/OR/2017

Apollo Hospitals Enterprise Limited

Registered Office : No. 19 Bishop Gardens, Raja Annamalaipuram,
Chennai - 600 028, Corporate Identity Number (CIN) : L85110TN1979PLC008035

Bhubaneswar Office : Plot No. 251, Sainik School Road, Unit-15,
Bhubaneswar - 751 005, Tel:+91 674 6661016 / 6661066, Fax:+91 674 6660408
E-mail : apollo_bbsr@apollohospitals.com, Web: www.apollohospitals.com



Department of X-Ray

Patient Details : Mr. ANIL KUMAR PATRA | Male | 37Yr 11Mth 11Days
UHID : ODB1.0000676010 **Patient Location:** AHC
Patient Identifier: ODB1AH115838 
DRN : 124040950 **Completed on :** 28-OCT-2024 10:46
Ref Doctor : Dr. IPSITA MOHANTY

X-RAY CHEST PA

REPORT

Trachea & mediastinum are central in position.

Both Costophrenic angles are clear.

Hila are normal in size and position.

Lung fields show normal parenchymal features.

Cardiac size and shape are within normal limits.

Bony thoracic cage is normal.

IMPRESSION

No significant abnormality detected.

--- END OF THE REPORT ---

Dr Aayush
148353/Karnataka/2022



Radiology

Patient Details : Mr. ANIL KUMAR PATRA | Male | 37Yr 11Mth 11Days

UHID : ODB1.0000676010

Patient Location: AHC

Patient Identifier: ODB1AH115838



DRN : 224022278

Completed on : 28-OCT-2024 11:16

Ref Doctor : Dr. IPSITA MOHANTY

ULTRASOUND - WHOLE ABDOMEN

REPORT

LIVER : Mildly enlarged in size (152 mm) and shows increased echotexture. No I.H.B.D./ focal lesions.

PORTAL VEIN : Normal in caliber.

GALL BLADDER : Well distended with normal walls and lumen. No calculi/pericholecystic fluid.

COMMON BILE DUCT : Normal in caliber.

PANCREAS : Normal in size and echotexture.

AORTA, IVC and para aortic areas are normal.

SPLEEN : Normal in size (107 mm) and echotexture.

KIDNEYS : Both kidneys are normal in site, size and echotexture. No evidence of calculi/ hydronephrosis.

URINARY BLADDER : Well distended with normal walls. No evidence of calculi/ growth/ diverticula.

PROSTATE : Vol- 22 cc, normal in size and shows normal echoes with smooth outline.

OTHERS: No evidence of any free fluid in the peritoneal cavity.

Dr Aayush
148353/Karnataka/2022

Associate Consultant (Radiology)

Dr Keshaba Panigrahy

--- END OF THE REPORT ---

Mild hepatomegaly with grade-I fatty infiltration.

IMPRESSION

ULTRASOUND - WHOLE ABDOMEN

Mr. ANIL KUMAR PATRA

ODBI.0000676010

ODBIAH115838



Hospitals Enterprise Limited
Head Office : No. 19 Bishop Gardens, Raja Annamalaiapuram,
Chennai - 600 028, Corporate Identity Number (CIN) : L85110TN1979PLC008035
Bhubaneswar Office : Plot No. 251, Sainik School Road, Unit-15,
Bhubaneswar - 751 005, Tel:+91 674 6661016 / 6661066, Fax:+91 674 6660408
E-mail : apollo_bsr@apollohospitals.com, Web: www.apollohospitals.com