



Ashar Kumar

Age - 50y / M

Dental

B.P - 131 / 81 mm of Hg

SPO₂ - 98%
Vitals : Chief Complaints :

PR - 71 b/m.

Routine health checkup

Ht - 160cm
Wt - 79kg

H/O Present Illness :

O/E: Calculus+++ plaque++

Past History :

Adv. Scaling & Polishing

Investigation : Drug Allergies : (if any)

Treatment :





Abhas kumar

Age - 50y/M

ENT - Routine ENT check up.

~~cta~~ ENT
NIL

Vitals :

Chief Complaints :

H/O Present Illness :

Past History :

Investigation :

Drug Allergies : (if any)

Treatment :

24/03/24



Abhas kumar
Age - 50y/M
Dermatology

21/3/24

Vitals :

Chief Complaints :

jaw :-
NO skin complaints
tension air
present

H/O Present illness :

Past History :



Investigation :

Drug Allergies : (if any)

Treatment :



Abhas kumar
Age - 50y/M
Ophthal

Vitals :

Chief Complaints :

Routine eye checkup

H/O Present Illness :

vu } 6/6
 } 6/6 = glass

NCT } 15.9
 } 14.5

Past History :

MV } MB
 } ME = glasses

Investigation :

Drug Allergies : (if any)

Treatment :

Below vision - Normal (18E)

Fundus - Normal



Park 
GROUP SUPER SF



Vitals :

Chief Complaints :

H/O Present illness :

Past History :

Investigation :

Drug Allergies : (if any)

Treatment :

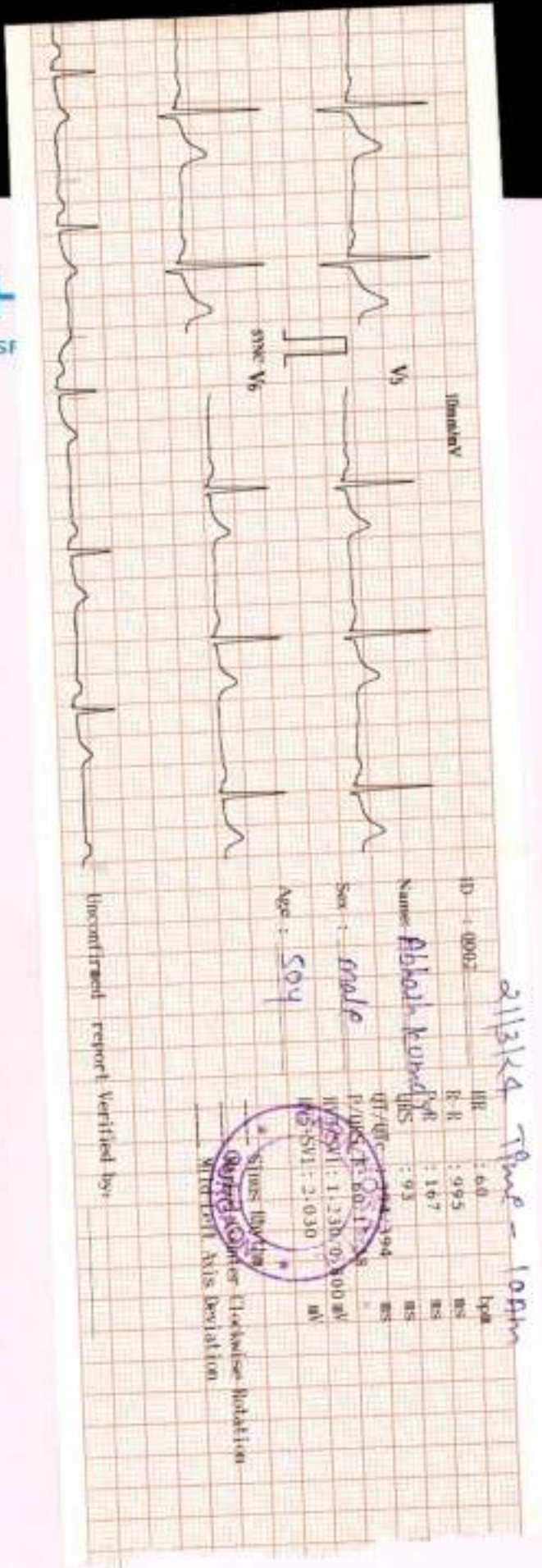

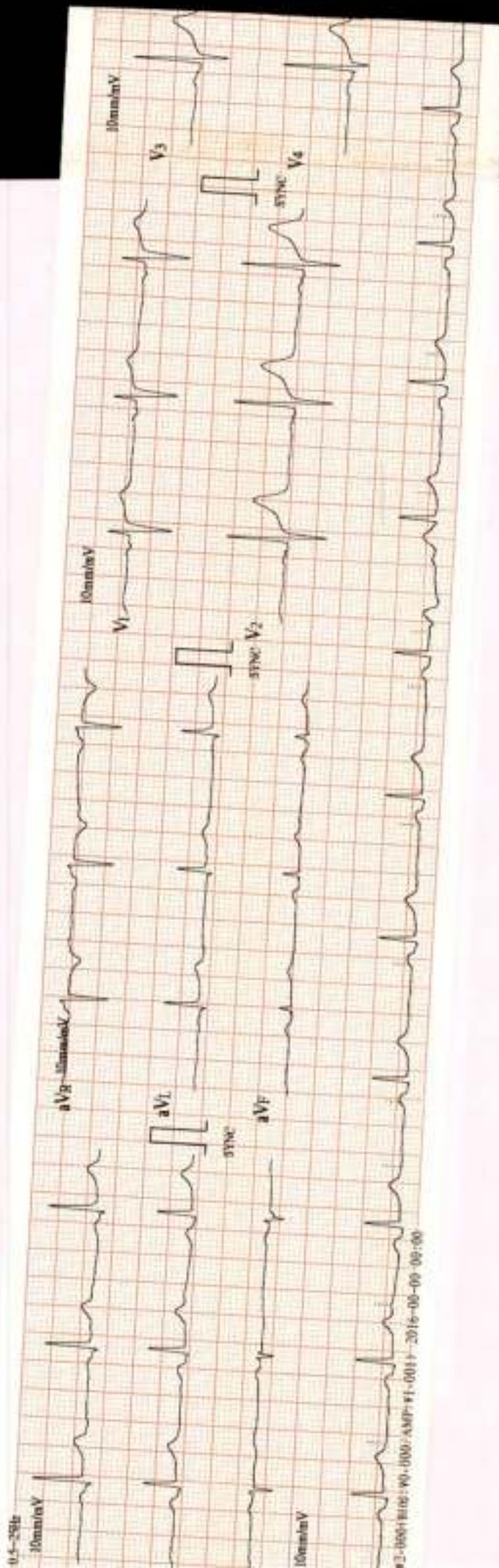



DEPARTMENT OF BIOCHEMISTRY

Patient Name : Mr. ABHAS KUMAR

MR No : 697191

Age/Sex : 51 Years 6 Months 9 Days / Male

Type : OPD

TPA/Corporate : MEDIWHEEL PVT LTD

Bill Date : 21/03/2024

Reporting Date : 21/03/2024

Sample ID : 262987

Bill/Req. No. : 25268735

Ref Doctor : Dr.RMO

| Test | Result | Bio. Ref. Interval | Units | Method |
|----------------------------|--------|--------------------|-------|--------------|
| BLOOD SUGAR FASTING | | | | |
| PLASMA GLUCOSE FASTING | 109.1 | 60 - 110 | mg/dl | GOD TRINDERS |

***** END OF THE REPORT *****



Sample no.

Dr. JAY PRAKASH SINGH
MBBS, MD (PATHOLOGY)

Dr. ISHA RASTOGI
MD, MBBS MICROBIOLOGY
CONSULTANT CLINICAL MICROBIOLOGIST

USER NM : GHAURAV



MC - 4038

(This is only professional opinion and not the diagnosis, please correlate clinically)

Q Block, South City -II, Sohna Road, Sector-47, Gurgaon, Haryana

Ph.: 0124-4900000 (100 Lines), Toll Free No. : 1800-102-6767, Mob.: 62 62 82 82 35, Email: customercare@parkhospital.in

PARK GROUP OF HOSPITALS : West Delhi - Gurugram - Faridabad - Sonapat - Panipat - Karnal - Ambala - Patiala - Behror - Jaipur



DEPARTMENT OF BIOCHEMISTRY

Patient Name : Mr. ABHAS KUMAR
 MR No : 697191
 Age/Sex : 51 Years 6 Months 9 Days / Male
 Type : OPD
 TPA/Corporate : MEDIWHEEL PVT LTD

Bill Date : 21/03/2024
 Reporting Date : 21/03/2024
 Sample ID : 262987
 Bill/Req. No. : 25268735
 Ref Doctor : Dr.RMO

| Test | Result | Bio. Ref. Interval | Units | Method |
|-----------------------------|--------|--------------------|-------|--------|
| BLOOD SUGAR 2 HR. PP | | | | |
| BLOOD SUGAR P.P. | 102 | 80 - 150 | mg/dl | |

***** END OF THE REPORT *****



Sample no.

Dr. JAY PRAKASH SINGH
MBBS, MD (PATHOLOGY)

Dr. ISHA RASTOGI
MD, MBBS MICROBIOLOGY
CONSULTANT CLINICAL MICROBIOLOGIST

USER NM AMIT1



(This is only professional opinion and not the diagnosis, please correlate clinically)
 Q Block, South City -II, Sohna Road, Sector-47, Gurgaon, Haryana Page 1 of 1

Ph.: 0124-4900000 (100 Lines), Toll Free No. : 1800-102-6767, Mob.: 62 62 82 82 35, Email: customercare@parkhospital.in

PARK GROUP OF HOSPITALS : West Delhi - Gurugram - Faridabad - Sonapat - Panipat - Karnal - Ambala - Patiala - Behror - Jaipur



DEPARTMENT OF PATHOLOGY

Patient Name : Mr. ABHAS KUMAR
MR No : 697191
Age/Sex : 51 Years 6 Months 9 Days / Male
Type : OPD
TPA/Corporate : MEDIWHEEL PVT LTD

Bill Date : 21/03/2024
Reporting Date : 21/03/2024
Sample ID : 262987
Bill/Req. No. : 25268735
Ref Doctor : Dr.RMO

| Test | Result | Bio. Ref. Interval | Units | Method |
|-------------------------------------|-------------|--------------------|-----------|-------------------------|
| URINE ROUTINE AND MICROSCOPY | | | | |
| PHYSICAL CHARACTERISTICS | | | | |
| QUANTITY | 40ml | 5 - 100 | ml | |
| COLOUR | Pale Yellow | Pale Yellow | | |
| TURBIDITY | Clear | clear | | Manual Method |
| SPECIFIC GRAVITY | 1.015 | 1.000-1.030 | | urinometer |
| PH - URINE | 6.5 | 5.0 - 9.0 | | PH PAPER |
| CHEMICAL EXAMINATION-1 | | | | |
| UROBILINOGEN | Negative | NIL | | Ehrlich |
| URINE PROTEIN | Absent | NIL | mg/dl | Protein error indicator |
| BLOOD | NIL | NIL | | |
| URINE BILIRUBIN | NIL | NIL | | |
| GLUCOSE | NIL | NIL | mg/dL | |
| URINE KETONE | NIL | NIL | | GOD-POD/Benedicts SOD. |
| MICRO.EXAMINATION | | | | |
| PUS CELL | 2-4 | 0-5 | cells/hpf | Microscopic |
| RED BLOOD CELLS | Nil | 0-2 | cells/hpf | |
| EPITHELIAL CELLS | 1-3 | 0-5 | cells/hpf | |
| CASTS | NIL | NIL | /pf | |
| CRYSTALS | NIL | NIL | /Lpf | |
| OTHER | NIL | | | |
| AMORPHOUS URINE | Absent | | | MicroScopy |

***** END OF THE REPORT *****



Sample no.

Dr. JAY PRAKASH SINGH
MBBS, MD (PATHOLOGY)

Dr. ISHA RASTOGI
MD, MBBS MICROBIOLOGY
CONSULTANT CLINICAL MICROBIOLOGIST

USER NM

RAVINDRA



MC - 4830

(This is only professional opinion and not the diagnosis, please correlate clinically)

Q Block, South City -II, Sohna Road, Sector-47, Gurgaon, Haryana Page 1 of 1

Ph.: 0124-4900000 (100 Lines), Toll Free No. : 1800-102-6767, Mob.: 62 62 82 82 35, Email: customercare@parkhospital.in

PARK GROUP OF HOSPITALS : West Delhi - Gurugram - Faridabad - Sonapat - Panipat - Karnal - Ambala - Patiala - Behror - Jaipur



DEPARTMENT OF HAEMATOLOGY

| | | | |
|------------------------|---------------------------------|-------------------------|------------|
| Patient Name : | Mr. ABHAS KUMAR | Bill Date : | 21/03/2024 |
| MR No : | 697191 | Reporting Date : | 21/03/2024 |
| Age/Sex : | 51 Years 6 Months 9 Days / Male | Sample ID : | 262987 |
| Type : | OPD | Bill/Req. No. : | 25268735 |
| TPA/Corporate : | MEDIWHEEL PVT LTD | Ref Doctor : | Dr.RMO |

| Test | Result | Bio. Ref. Interval | Units | Method |
|------|--------|--------------------|-------|--------|
|------|--------|--------------------|-------|--------|

BLOOD GROUPING AND RH FACTOR

| | | |
|-------------|-------------------|------------------|
| BLOOD GROUP | " A " RH POSITIVE | ABO/Rh (D) SLIDE |
|-------------|-------------------|------------------|

***** END OF THE REPORT *****



Sample no.

Dr. JAY PRAKASH SINGH
MBBS, MD (PATHOLOGY)

Dr. ISHA RASTOGI
MD, MBBS MICROBIOLOGY
CONSULTANT CLINICAL MICROBIOLOGIST

USER NM

GAURAV



MC-4830

(This is only professional opinion and not the diagnosis, please correlate clinically)

Q Block, South City -II, Sohna Road, Sector-47, Gurgaon, Haryana

Ph.: 0124-4900000 (100 Lines), Toll Free No. : 1800-102-6767, Mob.: 62 62 82 82 35, Email: customercare@parkhospital.in

PARK GROUP OF HOSPITALS : West Delhi - Gurugram - Faridabad - Sonapat - Panipat - Karnal - Ambala - Patiala - Behror - Jaipur



DEPARTMENT OF HAEMATOLOGY

Patient Name : Mr. ABHAS KUMAR
MR No : 697191
Age/Sex : 51 Years 6 Months 9 Days / Male
Type : OPD
TPA/Corporate : MEDIWHEEL PVT LTD
Bill Date : 21/03/2024
Reporting Date : 21/03/2024
Sample ID : 262987
Bill/Req. No. : 25288735
Ref Doctor : Dr.RMO

| Test | Result | Bio. Ref. Interval | Units | Method |
|------------------------------|------------------|--------------------|-------------------|----------------|
| CBC | | | | |
| HAEMOGLOBIN | 13.4 | 12 - 16 | gm/dL | COLORIMETRY |
| TOTAL LEUCOCYTE COUNT | 5660 | 4000-11000 | / μ L | LASER FLOW |
| DIFFERENTIAL COUNT | | | | |
| NEUTROPHILS | 65 | 40.0 - 70.0 | % | FLOW CYTOMETRY |
| LYMPHOCYTES | 25 | 20.0 - 40.0 | % | FLOW CYTOMETRY |
| MONOCYTES | 08 | 3.0 - 8.0 | % | FLOW CYTOMETRY |
| EOSINOPHILS | 02 | 0.5 - 5.0 | % | FLOW CYTOMETRY |
| BASOPHILS | 00 | 0.0 - 2.0 | % | FLOW CYTOMETRY |
| RED BLOOD CELL COUNT | 4.7 | 3.5 - 5.5 | millions/ μ L | ELECTRICAL |
| PACKED CELL VOLUME | 39.6 | 35.0 - 50.0 | % | ELECTRICAL |
| MEAN CORPUSCULAR VOLUME | 83.7 | 83 - 101 | fL | ELECTRICAL |
| MEAN CORPUSCULAR HAEMOGLOBIN | 28.3 | 27 - 31 | Picogrames | CALCULATED |
| MEAN CORPUSCULAR HB CONC | 33.8 | 33 - 37 | g/dl | CALCULATED |
| PLATELET COUNT | 234 | 150 - 450 | thou/ μ L | ELECTRICAL |
| RDW | 14.2 | 11.6 - 14.5 | % | CALCULATED |
| SAMPLE TYPE FOR C.B.C | Whole Blood EDTA | | | |

***** END OF THE REPORT *****



Sample no.

Dr. JAY PRAKASH SINGH
MBBS, MD (PATHOLOGY)

Dr. ISHA RASTOGI
MD, MBBS MICROBIOLOGY
CONSULTANT CLINICAL MICROBIOLOGIST

USER NM

AMIT1



MC - 4830

(This is only professional opinion and not the diagnosis, please correlate clinically)

Q Block, South City -II, Sohna Road, Sector-47, Gurgaon, Haryana Page 1 of 1

Ph.: 0124-4900000 (100 Lines), Toll Free No. : 1800-102-6767, Mob.: 62 62 82 82 35, Email: customercare@parkhospital.in

PARK GROUP OF HOSPITALS : West Delhi - Gurugram - Faridabad - Sonapat - Panipat - Karnal - Ambala - Patiala - Behror - Jaipur



DEPARTMENT OF HAEMATOLOGY

Patient Name : Mr. ABHAS KUMAR
 MR No : 697191
 Age/Sex : 51 Years 6 Months 9 Days / Male
 Type : OPD
 TPA/Corporate : MEDIWHEEL PVT LTD

Bill Date : 21/03/2024
 Reporting Date : 23/03/2024
 Sample ID : 262943
 Bill/Req. No. : 25288735
 Ref Doctor : Dr.RMO

| Test | Result | Bio. Ref. Interval | Units | Method |
|------|--------|--------------------|-------|--------|
|------|--------|--------------------|-------|--------|

ESR (WESTERGREN)

| | | | | |
|---------------------------------|------------------|--------|--------|------------|
| E.S.R. 1ST HRS. | 15 | 0 - 20 | mm/Hr. | Westergren |
| SPECIMEN TYPE | WHOLE BLOOD-EDTA | | | |
| Method : (Capillary photometry) | | | | |

- Note :**
1. C-Reactive Protein (CRP) is the recommended test in acute inflammatory conditions.
 2. Test conducted on EDTA whole blood at 37C.
 3. ESR readings are auto- corrected with respect to Hematocrit (PCV) values.

***** END OF THE REPORT *****



Sample no.

Dr. JAY PRAKASH SINGH
MBBS, MD (PATHOLOGY)

Dr.ISHA RASTOGI
MD, MBBS MICROBIOLOGY
CONSULTANT CLINICAL MICROBIOLOGIST

USER NM PARDEEP025



MC - 4831

(This is only professional opinion and not the diagnosis, please correlate clinically)

Q Block, South City -II, Sohna Road, Sector-47, Gurgaon, Haryana Page 1 of 1

Ph.: 0124-4900000 (100 Lines), Toll Free No. : 1800-102-6767, Mob.: 82 62 82 82 35, Email: customer@parkhospital.in

PARK GROUP OF HOSPITALS : West Delhi - Gurugram - Faridabad - Sonapat - Panipat - Karnal - Ambala - Patiala - Behror - Jaipur



DEPARTMENT OF MICROBIOLOGY

| | | | |
|------------------------|---------------------------------|-------------------------|------------|
| Patient Name : | Mr. ABHAS KUMAR | Bill Date : | 21/03/2024 |
| MR No : | 697191 | Reporting Date : | 23/03/2024 |
| Age/Sex : | 51 Years 6 Months 9 Days / Male | Sample ID : | 262987 |
| Type : | OPD | Bill/Req. No. : | 25268735 |
| TPA/Corporate : | MEDIWHEEL PVT LTD | Ref Doctor : | Dr.RMO |

| Test | Result | Bio. Ref. Interval | Units | Method |
|---------------------|------------------------------------------------------------------------------------|--------------------|-------|-----------------|
| URINE C/S | | | | |
| NAME OF SPECIMEN | Urine (Uncentrifuged) | | | |
| ORGANISM IDENTIFIED | NO ORGANISM GROWN IN CULTURE AFTER 48HRS OF INCUBATION AT 37 C DEGREE. | | | Aerobic culture |
| Method : | | | | |

Note : URINE CULTURE :

Presence of >10⁵ cfu/ml (100000) in midstream urine sample is considered clinically significant. However in symptomatic, immunocompromised or diabetic patients & patients with indwelling catheters, even a smaller count of bacteria may signify infection (100-10000cfu/ml). Kindly correlate clinically.

***** END OF THE REPORT *****



Sample no.

Dr. JAY PRAKASH SINGH
MBBS, MD (PATHOLOGY)

Dr. ISHA RASTOGI
MD, MBBS MICROBIOLOGY
CONSULTANT CLINICAL MICROBIOLOGIST

USER NM

MADHAV



MC - 4830

(This is only professional opinion and not the diagnosis, please correlate clinically)

Q Block, South City -II, Sohna Road, Sector-47, Gurgaon, Haryana

Ph.: 0124-4900000 (100 Lines), Toll Free No. : 1800-102-6767, Mob.: 62 62 82 82 35, Email: customercare@parkhospital.in

PARK GROUP OF HOSPITALS : West Delhi - Gurugram - Faridabad - Sonapat - Panipat - Karnal - Ambala - Patiala - Behror - Jaipur



DEPARTMENT OF IMMUNOLOGY

Patient Name : Mr. ABHAS KUMAR
MR No : 697191
Age/Sex : 51 Years 6 Months 9 Days / Male
Type : OPD
TPA/Corporate : MEDIWHEEL PVT LTD

Bill Date : 21/03/2024
Reporting Date : 22/03/2024
Sample ID : 262987
Bill/Req. No. : 25268735
Ref Doctor : Dr.RMO

| Test | Result | Bio. Ref. Interval | Units | Method |
|-----------------------------|-------------|--------------------|--------|-------------------|
| THYROID PROFILE | | | | |
| TRI-IODOOTHYRONINE (T3) | 1.17 | 0.60 - 1.81 | ng/ml | Chemiluminescence |
| THYROXINE (T4) | 7.0 | 5.01 - 12.45 | µg/dL | Chemiluminescence |
| THYROID STIMULATING HORMONE | 9.74 | <i>H</i> 0.5-5.50 | µIU/ml | |
| SPECIMEN TYPE | SERUM | | | |

Method : chemiluminescent immunoassay

Note : Clinical Significance:

Thyroid function tests (TFTs) is a collective term for blood tests used to check the function of the thyroid. TFTs may be requested if a patient is thought to suffer from hyperthyroidism (overactive thyroid) or hypothyroidism (underactive thyroid), or to monitor the effectiveness of either thyroid-suppression or hormone replacement therapy. It is also requested routinely in conditions linked to thyroid disease, such as atrial fibrillation and anxiety disorder. A TFT panel typically includes thyroid hormones such as thyroid-stimulating hormone (TSH, thyrotropin) and thyroxine (T4), and triiodothyronine (T3) depending on local laboratory policy.

Note: Please correlate with clinical condition

***** END OF THE REPORT *****



Sample no.

Dr. JAY PRAKASH SINGH
 MBBS, MD (PATHOLOGY)

Dr. ISHA RASTOGI
 MD, MBBS MICROBIOLOGY
 CONSULTANT CLINICAL MICROBIOLOGIST

USER NM

DINESH



MC - 4830

(This is only professional opinion and not the diagnosis, please correlate clinically)

Q Block, South City -II, Sohna Road, Sector-47, Gurgaon, Haryana Page 1 of 1

Ph.: 0124-4900000 (100 Lines), Toll Free No. : 1800-102-6767, Mob.: 62 62 82 82 35, Email: customercare@parkhospital.in

PARK GROUP OF HOSPITALS : West Delhi - Gurugram - Faridabad - Sonapat - Panipat - Karnal - Ambala - Patiala - Behror - Jaipur



DEPARTMENT OF BIOCHEMISTRY

Patient Name : Mr. ABHAS KUMAR
MR No : 697191
Age/Sex : 51 Years 6 Months 9 Days / Male
Type : OPD
TPA/Corporate : MED/WHEEL PVT LTD

Bill Date : 21/03/2024
Reporting Date : 21/03/2024
Sample ID : 262987
Bill/Req. No. : 25268735
Ref Doctor : Dr.RMO

| Test | Result | Bio. Ref. Interval | Units | Method |
|----------------------------------|-------------|--------------------|-------|---------------|
| LFT (LIVER FUNCTION TEST) | | | | |
| LFT | | | | |
| TOTAL BILIRUBIN | 0.44 | 0 - 1.2 | mg/dL | DIAZO |
| DIRECT BILIRUBIN | 0.31 | 0 - 0.4 | mg/dL | DIAZO |
| INDIRECT BILIRUBIN | 0.13 | 0.10 - 0.6 | mg/dL | CALCULATED |
| SGOT (AST) | 47.3 | 0 - 45 | U/L | IFCC WITHOUT |
| SGPT (ALT) | 31.7 | 0 - 45 | U/L | IFCC WITHOUT |
| ALKALINE PHOSPHATASE | 94.5 | 30 - 170 | IU/L | MODIFIED IFCC |
| TOTAL PROTEINS | 8.0 | 6.4 - 8.0 | g/dL | BIURET |
| ALBUMIN | 4.4 | 3.3 - 5.5 | g/dL | BCG DYE |
| GLOBULIN | 3.6 | 2.3 - 4.5 | g/dL | CALCULATED |
| A/G RATIO | 1.22 | 1.1 - 2.2 | | CALCULATED |
| SAMPLE TYPE: | SERUM | | | |

***** END OF THE REPORT *****



Sample no.

Dr. JAY PRAKASH SINGH
MBBS, MD (PATHOLOGY)

Dr. ISHA RASTOGI
MD, MBBS MICROBIOLOGY
CONSULTANT CLINICAL MICROBIOLOGIST

USER NM

GAURAV



MC - 4538

(This is only professional opinion and not the diagnosis, please correlate clinically)

Q Block, South City -II, Sohna Road, Sector-47, Gurgaon, Haryana Page 1 of 1

Ph.: 0124-4900000 (100 Lines), Toll Free No. : 1800-102-6767, Mob.: 62 62 82 82 35, Email: customercare@parkhospital.in

PARK GROUP OF HOSPITALS : West Delhi - Gurugram - Faridabad - Sonapat - Panipat - Karnal - Ambala - Patiala - Behror - Jaipur



DEPARTMENT OF BIOCHEMISTRY

Patient Name : Mr. ABHAS KUMAR
MR No : 697191
Age/Sex : 51 Years 6 Months 9 Days / Male
Type : OPD
TPA/Corporate : MEDIWHEEL PVT LTD

Bill Date : 21/03/2024
Reporting Date : 21/03/2024
Sample ID : 262987
Bill/Req. No. : 25268735
Ref Doctor : Dr.RMO

| Test | Result | Bio. Ref. Interval | Units | Method |
|----------------------------|--------|--------------------|--------|-----------------|
| KFT (RENAL PROFILE) | | | | |
| KFT | | | | |
| SERUM UREA | 18.5 | 10 - 45 | mg/dL | |
| SERUM CREATININE | 1.0 | 0.4 - 1.4 | mg/dL | MODIFIED JAFFES |
| SERUM URIC ACID | 6.6 | 2.5 - 7.0 | mg/dL | URICASE |
| SERUM SODIUM | 137 | 135 - 150 | mmol/L | ISE |
| SERUM POTASSIUM | 5.0 | 3.5 - 5.5 | mmol/L | ISE |
| SERUM CALCIUM | 10.0 | 8.5 - 10.5 | mg/dL | ARSENazo III |
| SERUM PHOSPHORUS | 4.2 | 2.5 - 4.5 | mg/dL | AMMONIUM |
| SAMPLE TYPE: | SERUM | | | |

***** END OF THE REPORT *****



Sample no.

Dr. JAY PRAKASH SINGH
MBBS, MD (PATHOLOGY)

Dr. ISHA RASTOGI
MD, MBBS MICROBIOLOGY
CONSULTANT CLINICAL MICROBIOLOGIST

USER NM

GAURAV



(This is only professional opinion and not the diagnosis, please correlate clinically)

Q Block, South City -II, Sohna Road, Sector-47, Gurgaon, Haryana Page 1 of 1

Ph.: 0124-4900000 (100 Lines), Toll Free No. : 1800-102-6767, Mob.: 62 62 82 82 35, Email: customercare@parkhospital.in

PARK GROUP OF HOSPITALS : West Delhi - Gurugram - Faridabad - Sonapat - Panipat - Karnal - Ambala - Patiala - Behror - Jaipur



DEPARTMENT OF BIOCHEMISTRY

Patient Name : Mr. ABHAS KUMAR
MR No : 697191
Age/Sex : 51 Years 6 Months 9 Days / Male
Type : OPD
TPA/Corporate : MEDIWHEEL PVT LTD

Bill Date : 21/03/2024
Reporting Date : 21/03/2024
Sample ID : 262943
Bill/Req. No. : 25268735
Ref Doctor : Dr.RMO

| Test | Result | Bio. Ref. Interval | Units | Method |
|-----------------------------|--------|--------------------|-------|---------------|
| LIPID PROFILE | | | | |
| LIPID PROFILE | | | | |
| TOTAL CHOLESTEROL | 172.7 | 0 - 250 | mg/dL | CHOD -Trinder |
| SERUM TRIGLYCERIDES | 134.9 | 60 - 165 | mg/dl | GPO-TRINDER |
| HDL-CHOLESTEROL | 36.7 | 30 - 70 | mg/dl | DIRECT |
| VLDL CHOLESTEROL | 26.98 | 6 - 32 | mg/dL | calculated |
| LDL | 109.02 | 50 - 135 | mg/dl | calculated |
| LDL CHOLESTEROL/HDL RATIO | 2.97 | 1.0 - 3.0 | mg/dL | calculated |
| TOTAL CHOLESTEROL/HDL RATIO | 4.71 | 2.0 - 5.0 | mg/dl | calculated |

SAMPLE TYPE: SERUM

Note : ATP III Guidelines At-A-Glance Quick Desk Reference

Step 1 - Determine lipoprotein levels obtain complete lipoprotein profile after 9- to 12-hour fast.

ATP III Classification of LDL, Total, and HDL Cholesterol (mg/dL):-

LDL Cholesterol Primary Target of Therapy
 <100 Optimal
 130-159 Borderline high
 >190 Very high.

Total Cholesterol
 <200 Desirable
 200-239 Borderline high
 >240 High

HDL Cholesterol
 <40 Low
 >60 High

***** END OF THE REPORT *****



Sample no.

Dr. JAY PRAKASH SINGH
MBBS, MD (PATHOLOGY)

Dr. ISHA RASTOGI
MD, MBBS MICROBIOLOGY
CONSULTANT CLINICAL MICROBIOLOGIST

USER NM

GAURAV



MC - 4828

(This is only professional opinion and not the diagnosis, please correlate clinically)

Q Block, South City -II, Sohna Road, Sector-47, Gurgaon, Haryana

Ph.: 0124-4900000 (100 Lines), Toll Free No. : 1800-102-6767, Mob.: 62 62 82 82 35, Email: customercare@parkhospital.in

PARK GROUP OF HOSPITALS : West Delhi - Gurugram - Faridabad - Sonapat - Panipat - Karnal - Ambala - Patiala - Behror - Jaipur



DEPARTMENT OF IMMUNOLOGY

| | | | |
|------------------------|---------------------------------|-------------------------|------------|
| Patient Name : | Mr. ABHAS KUMAR | Bill Date : | 21/03/2024 |
| MR No : | 697191 | Reporting Date : | 22/03/2024 |
| Age/Sex : | 51 Years 6 Months 9 Days / Male | Sample ID : | 262987 |
| Type : | OPD | Bill/Req. No. : | 25268735 |
| TPA/Corporate : | MEDIWHEEL PVT LTD | Ref Doctor : | Dr.RMO |

| Test | Result | Bio. Ref. Interval | Units | Method |
|----------------------------------------------|--------|--------------------|-------|-------------------|
| PSA TOTAL | | | | |
| PROSTATE SPECIFIC ANTIGEN(PSA) | 0.75 | 0.57 - 4.0 | ng/ml | Chemiluminescence |
| SPECIMEN TYPE | SERUM | | | |
| Method : chemiluminescent immunoassay | | | | |

Note : Clinical Use: -
An aid in the early detection of Prostate cancer in Male. Follow up and management of Prostate cancer patients. Detect metastatic resistant disease in patients following surgical or medical treatment of Prostate cancer

Note: -
False negative / positive results are observed in patients receiving mouse monoclonal antibodies for diagnosis or therapy. PSA levels may appear consistently elevated / depressed due to the interference by heterophilic antibodies & nonspecific protein binding. PSA values regardless of levels should not be interpreted as absolute evidence of the presence or absence of disease. All values should be related with clinical findings and results of other investigations.

***** END OF THE REPORT *****



Sample no.

Dr. JAY PRAKASH SINGH
MBBS, MD (PATHOLOGY)

Dr. ISHA RASTOGI
MD, MBBS MICROBIOLOGY
CONSULTANT CLINICAL MICROBIOLOGIST

USER NM DINESH



MC - 4830

(This is only professional opinion and not the diagnosis, please correlate clinically)
Q Block, South City -II, Sohna Road, Sector-47, Gurgaon, Haryana

Ph.: 0124-4900000 (100 Lines), Toll Free No. : 1800-102-6767, Mob.: 62 62 82 82 35, Email: customercare@parkhospital.in

PARK GROUP OF HOSPITALS : West Delhi - Gurugram - Faridabad - Sonapat - Panipat - Karnal - Ambala - Patiala - Behror - Jaipur



DEPARTMENT OF RADIOLOGY

| | | | |
|--------------|--------------------------------|-------------------|--------------|
| Patient Name | Mr ABHAS KUMAR | Billed Date | : 21/03/2024 |
| Reg No | 697191 | Reported Date | : 21/03/2024 |
| Age/Sex | 51 Years 6 Months 9Days / Male | Req. No. | : 25268735 |
| Type | OPD | Consultant Doctor | : Dr. RMO |

X-RAY CHEST AP/PA

X-RAY CHEST P.A. VIEW

Bilateral lungs appears normal.

No focal lung lesion seen.

No evidence of free fluid is seen.

Both hila are normal in size, have equal density and bear normal relationship.

The heart and trachea are central in position and no mediastinal abnormality is visible.

The cardiac size is normal for patient age and view.

The domes of the diaphragms are normal in position, and show smooth outline.

To be correlated clinically



Cont. No. H-2016-2388

Dr. MANJEET SEHRAWAT
MBBS, MD, PDCC
CONSULTANT RADIOLOGIST

ALISHA KHAN
MEDICAL TRANSCRIPTIONIST

Dr. NEENA SIKKA
MBBS, DNB
CONSULTANT RADIOLOGIST

RAJNISH SHARMA
MEDICAL
TRANSCRIPTIONIST

(This is only professional opinion and not the diagnosis, please correlate clinically)
Q Block, South City -II, Sohna Road, Sector-47, Gurgaon, Haryana

Ph.: 0124-4900000 (100 Lines), Toll Free No. : 1800-102-6767, Mob.: 62 62 82 82 35, Email: customercare@parkhospital.in

PARK GROUP OF HOSPITALS : West Delhi - Gurugram - Faridabad - Sonapat - Panipat - Karnal - Ambala - Patiala - Behror - Jaipur



DEPARTMENT OF RADIOLOGY

| | | | |
|--------------|--------------------------------|-------------------|--------------|
| Patient Name | Mr ABHAS KUMAR | Billed Date | : 21/03/2024 |
| Reg No | 697191 | Reported Date | : 21/03/2024 |
| Age/Sex | 51 Years 6 Months 9Days / Male | Req. No. | : 25268735 |
| Type | OPD | Consultant Doctor | : Dr. RMO |

USG WHOLE ABDOMEN

The Real time, B mode, gray scale sonography of the abdominal organs was performed.

LIVER : The liver is enlarged in size (16.0cm) and shows raised echotexture. No evidence of any focal lesion. IHBR is not dilated.

GALL BLADDER :The gall bladder is contracted.

BILE DUCT :The common bile duct is normal in caliber. No evidence of calculus is noted in common bile duct.

SPLEEN :The spleen is mildly enlarged in size (11.8cm). Its echotexture is homogeneous.No evidence of focal lesion is noted.

PANCREAS :The pancreas is obscured.

KIDNEYS : Right kidney measures 11.3 x 4.7 cm. Left kidney measures 11.0 x 5.2 cm.

The bilateral kidneys are normal in size and echotexture. Cortico-medullary differentiation is maintained. There is no evidence of obvious calculus or hydronephrosis.

URINARY BLADDER :The urinary bladder is partially distended.

PROSTATE: Prostate appears enlarged in size (volume 42 cc).

No evidence of ascites or interbowel free fluid is seen.

No evidence of obvious retroperitoneal or mesentric lymphadenopathy is seen.

Bowel loop distended with gas.

IMPRESSION-

-Hepatomegaly with grade II fatty liver.

-Mild splenomegaly.

-Prostatomegaly.

To be correlated clinically



Dr. ANSHU K. SHARMA
MBBS, MD
CONSULTANT RADIOLOGIST
Cert. No. H-2018-0308



Dr. MANJEET SEHWAT
MBBS, MD, FRCR
CONSULTANT RADIOLOGIST

ALISHA KHAN

MEDICAL TRANSCRIPTIONIST

Dr. NEENA SIKKA

MBBS, DNB
CONSULTANT RADIOLOGIST

RAJNISH SHARMA

MEDICAL
TRANSCRIPTION

Q Block, South City -II, Sohna Road, Sector-47, Gurgaon, Haryana

Ph.: 0124-4900000 (100 Lines), Toll Free No. : 1800-102-6767, Mob.: 62 62 82 82 35, Email: customercare@parkhospital.in

PARK GROUP OF HOSPITALS : West Delhi - Gurugram - Faridabad - Sonipat - Panipat - Karnal - Ambala - Patiala - Behror - Jaipur

PATIENT ID : 25268735

PATIENT NAME : MR. ABHAS KUMR SOJN

Summary Report

Report time : 03:02 pm
March 21, 2024

PROTOCOL : BRUCE

PATIENT HEIGHT : 168 Cm

PATIENT ADD : GURUGRAM

PATIENT WEIGHT : 79.00 Kg

Ref By : Not Applicable

(Not Applicable)

OBJECT OF TEST

RISK FACTOR

ACTIVITY

MEDICATION

BRIEF HISTORY

OTHER INVESTIGATION

REASON FOR TERMINATION

EXERCISE TOLERANCE

EXERCISE INDUCED ARRHYTHMIA

HAEMO RESPONSE

CHRONO RESPONSE

FINAL IMPRESSION

: NIL
: NIL

- Good Exercise capacity. TM achieved.

- No symptoms during test, No symptoms

- No symptoms for 522

DR. JOGINDER
 DM CARDIOLOGY

Summary Report

PATIENT ID : 25268735
 PATIENT NAME : MR. ABHAS KUMR 50M

Report time : 03:02 pm
 March 21, 2024

PROTOCOL : BRUCE
 PATIENT HEIGHT : 168 Cm
 PATIENT WEIGHT : 79.00 Kg
 PATIENT ADD : GURUGRAM

Ref By : Not Applicable
 (Not Applicable)

| Stage | Stage Time | Speed (Kmph) / Grade (%) | HR bpm | BP mmHg | R.P.P. X 1000 | METS | ST Level I | Stage Comments |
|-------------------|------------|--------------------------|--------|----------|---------------|-------|------------|----------------|
| Pre-Test | 00:13 | 0.00 / 0.00 | 81 | 0 / 0 | 0 | 1.00 | 0.71 | |
| Supine | 00:07 | 0.00 / 0.00 | 80 | 130 / 80 | 10 | 1.00 | 0.54 | |
| Standing | 00:11 | 0.00 / 0.00 | 83 | 130 / 80 | 10 | 1.00 | 0.58 | |
| Hyperventilation | 00:06 | 0.00 / 0.00 | 83 | 130 / 80 | 10 | 1.00 | 0.58 | |
| Wait For Exercise | 00:05 | 0.00 / 0.00 | 84 | 130 / 80 | 10 | 1.00 | 0.74 | |
| Exercise Stage 1 | 03:00 | 2.70 / 10.00 | 117 | 140 / 80 | 16 | 5.70 | 0.52 | |
| Exercise Stage 2 | 03:00 | 4.00 / 12.00 | 122 | 140 / 80 | 17 | 8.00 | 0.55 | |
| Peak Exercise | 02:58 | 5.50 / 14.00 | 144 | 150 / 90 | 21 | 10.60 | 0.68 | |
| Recovery 1 | 01:00 | 0.00 / 0.00 | 114 | 150 / 90 | 17 | 1.00 | 0.71 | |

TOTAL EXER TIME : 8 : 59 min
 MAX HR : 153 bpm (90.00 % of 170 bpm)
 MAX BP : 150 / 90 mmHg
 MAX WORKLOAD : 10.60
 DISTANCE COVERED : 0.61 Km
 DOUBLE PRODUCT : 22850.00

DR. JOGINDER
DM CARDIOLOGY

PATIENT ID : 25268735 HEIGHT : 168 Cm WEIGHT : 79.00 Kg
PATIENT NAME : MR. ABHAS KUMAR SGM

Linked Median Report

Report time : 03:02 p

PROTOCOL : BRUCE
STAGE : Supine
ST Levels (mm) / ST Slope (mV/s) measured at 80 ms Post J

PHASE TIME : 00:14 SPEED: 0.0 kmph
STAGE DURATION : 00:01 GRADE: 0.0
HR : 81 bpm BP : 130 / 80 mmHg
GRS Lead : V5 METs : 1.00

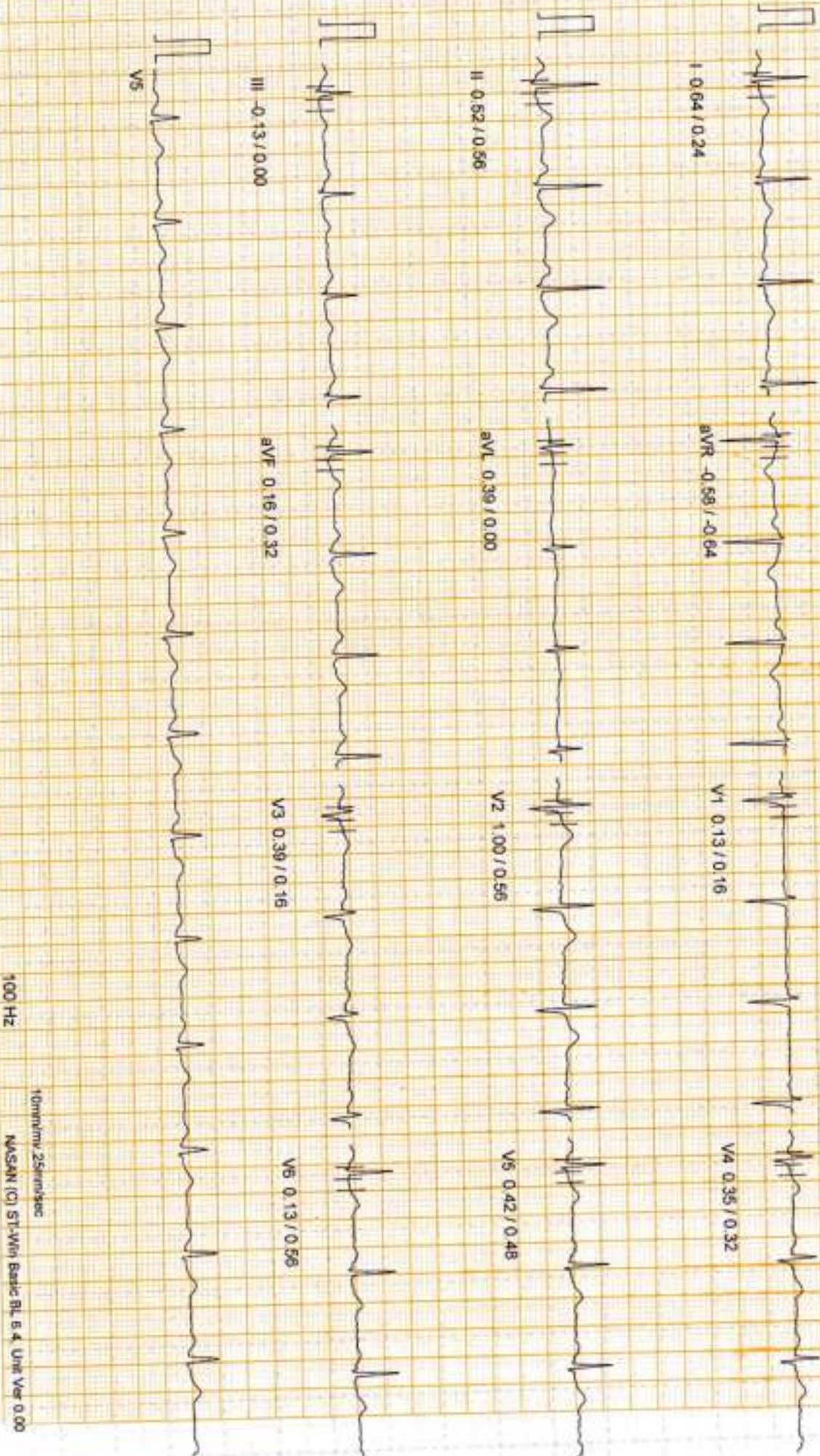

PATIENT ID : 23268736 HEIGHT : 168 Cm WEIGHT : 79.00 Kg

Linked Median Report

Report time : 03:03 p

PATIENT NAME : MR. ABHAS KUMAR SOMM

PROTOCOL : BRUCE

STAGE : Exercise Stage 1

ST Levels (mm) / ST Slope (mV/s) measured at 80 ms Post J

PHASE TIME : 00:04

STAGE DURATION : 00:04

HR : 87 bpm

ORS Lead : V5

SPEED: 2.7 kmph

GRADE: 10.0

BP : 130 / 80 n

METS : 3.40

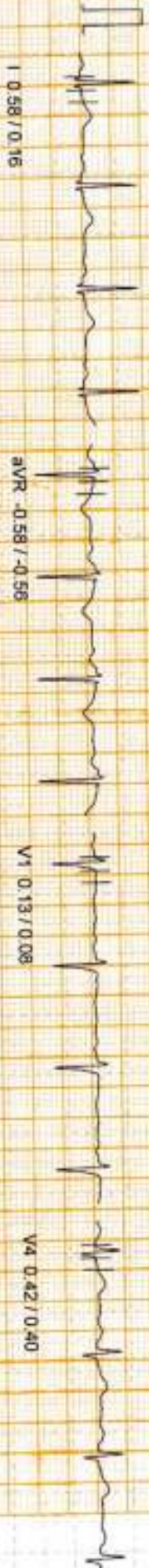

avR -0.58 / -0.56

V1 0.13 / 0.08

V4 0.42 / 0.40



avL 0.39 / 0.06

V2 1.00 / 0.81

V5 0.42 / 0.48



avF 0.19 / 0.24

V3 0.52 / 0.56

V6 0.16 / 0.40



100 Hz

10mm/mv, 25mm/sec

NASIM (CI) ST-Vin Basic 8L 6.4, Unit Ver 0.00

PATIENT ID : 25268735 HEIGHT : 168 Cm WEIGHT : 79.00 Kg

Linked Median Report

Report time : 03:06 p

PATIENT NAME : MR. ABHAS KUMAR SOJIM

PROTOCOL : BRUCE

STAGE : Exercise Stage 2

ST Levels (mm) / ST Slope (mV/s) measured at 80 ms Post J

PHASE TIME : 03:34

STAGE DURATION : 00:34

HR : 139 bpm

QRS Lead : V5

SPEED : 4.0 kmph

GRADE : 12.0

BP : 140 / 80 mmHg

METs : 5.70



I -0.13 / -0.64

aVR 0.23 / 0.08

V1 -0.19 / -0.32

V4 0.35 / -0.56



II -0.19 / -0.48

aVL 0.03 / -0.40

V2 0.19 / 0.24

V5 0.03 / -0.40



III -0.06 / -0.16

aVF 0.03 / -0.89

V3 -0.19 / -0.16

V6 0.00 / -0.48



100 Hz

10mm/mv, 25mm/sec

NASIM (C) ST-Mv Base BL 6.4, Unit Ver 0.00

PATIENT ID : 25268735 HEIGHT : 168 Cm WEIGHT : 79.00 Kg

Linked Median Report

Report time : 03:09 p

PATIENT NAME : MR. ABHAS KUMAR SOM

PHASE TIME : 00:38 SPEED : 5.5 kmph

PROTOCOL : BRUCE Exercise Stage 3

STAGE DURATION : 00:38 GRADE : 14.0

ST Levels (mm) / ST Slope (mV/s) measured at 80 ms Post J

HR : 131 bpm BP : 140 / 80 mmHg

QRS Lead : V5 METs : 8.00

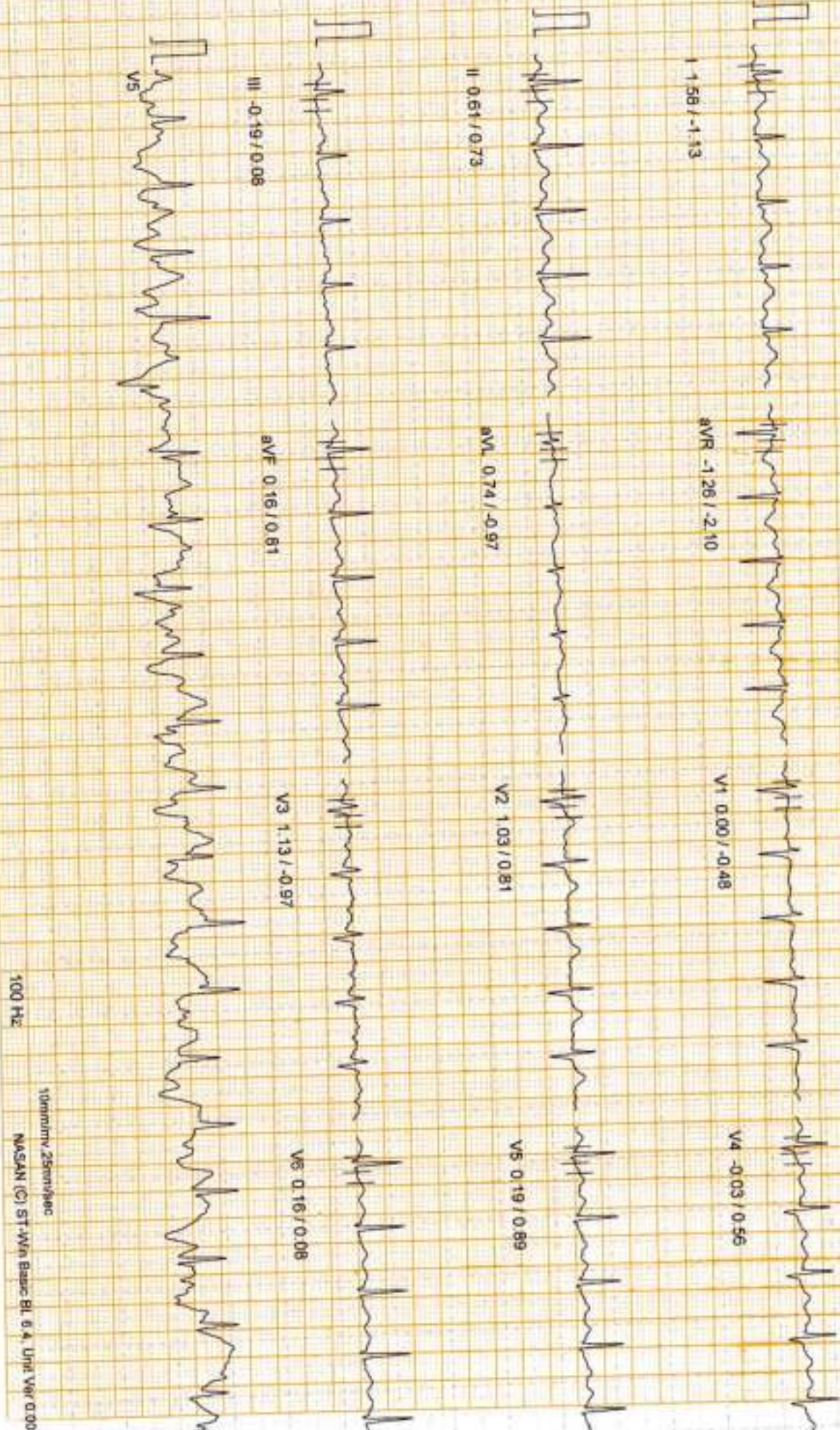

100 Hz
10mm/25ms/5sec
MASAN (C) ST-VAN Basic BL 6.4, Unit Ver 0.00

PATIENT ID : 25268735 HEIGHT : 168 Cm WEIGHT : 79.00 Kg

Linked Median Report

Report time : 03:12 p

PATIENT NAME : MR. ABHAS KUMAR SOMI

PROTOCOL : BRUCE

STAGE : Peak Exercise
ST Levels (mm) / ST Slope (mV/s) measured at 80 rps Post J

PHASE TIME : 08:59
STAGE DURATION : 00:07
HR : 144 bpm
QRS Lead : V5
SPEED: 5.5 kmph
GRADE: 14.0
BP : 150 / 90 mmHg
METS : 10.60



I 0.52 / -0.73

aVR -0.26 / -1.37

V1 0.10 / -0.56

V4 0.52 / -0.16



II 0.46 / 0.32

aVL -0.03 / -0.40

V2 0.66 / -0.32

V5 0.61 / -0.64



III 0.06 / -0.40

aVF 0.29 / 0.00

V3 0.29 / -0.40

V6 0.16 / -0.32



V5

100 Hz

10mm/mv 25mm/sec

NASAM (C) ST-Win Basic BL 6.4, Unit Ver 0.00

PATIENT ID : 25268735 HEIGHT : 168 Cm WEIGHT : 79.00 Kg
PATIENT NAME : MR. ABHAS KUMR 50M

PROTOCOL : BRUCE
STAGE : Recovery
ST Levels (mm) / ST Slope (mV/s) measured at 90 ms Post J

PHASE TIME : 08:59 SPEED: 0.0 kmph
STAGE DURATION : 02:30 GRADE: 0.0
HR : 91 bpm BP : 150/90 mmHg
QRS Lead : V5 METs : 1.00



I 0.58 / 0.73

aVR -0.61 / -1.13

V1 -0.13 / -0.32

V4 -0.35 / 0.64



II 0.55 / 0.81

aVL -0.39 / 0.48

V2 0.74 / 0.81

V5 0.28 / 0.56



III 0.00 / -0.24

aVF 0.29 / 0.24

V3 -0.03 / 0.24

V6 0.13 / 0.40



V5

100 Hz

10mm/mv, 25mm/sec

NASAM (C) ST-Ma Basic BL 6.4, UTM Ver 0.00