

- COMPU. PATHOLOGY • ALLERGY TESTING
- DIGITAL WHOLE BODY X-RAYS
- DIGITAL 3D SONOGRAPHY
- DIGITAL WHOLE BODY COLOUR DOPPLER
- DIGITAL 2-D ECHO WITH COLOUR DOPPLER
- E.C.G. • LUNG FUNCTION TEST
- MAMMOGRAPHY & BONE MINERAL DENSITOMETRY

- COMPUTERISED STRESS TEST
- DENTAL
- ADVANCED DENTISTRY
- PHYSIOTHERAPY
- AUDIOMETRY & SPEECH THERAPY
- FULL BODY HEALTH CHECK-UPS
- CORPORATE HEALTH CHECKUPS



# HEALTHCARE

MEDICAL CENTRE & DIAGNOSTICS

**Patient's Name : MR NAVIN KUMAR AGRAWAL**

**Lab No. : LBA5479 \*LBA5479\***

**Referred By Dr : MEDIWHEEL**

**Reg. Date : 19-Feb-2024 8:27 am**

**Sex : MALE Age : 39 Years**

**Report Date : 19-Feb-2024 2:33 pm**

**Collected At : MAHAVIR NAGAR MAIN BRANCH**

**Print Date : 21-Feb-2024 6:05 pm**

## BIOCHEMISTRY

TEST	RESULT		NORMAL VALUES
Blood Urea Nitrogen (BUN)	11.00		5 - 20 mg/dl
CREATININE	1.05	mg/dl	0.7 - 1.3 mg/dl
Serum Uric Acid	7.2	mg%	Male 3.5 - 7.2 mg%
Age of the Patient	39		
eGFR	83.57	ml/min	

eGFR calculation based on MDRD guideline 2012

More than 90 ml / min / 1.73 Sqm - Normal eGFR

60-89 ml / min / 1.73 Sqm - Mild decrease in eGFR is common in 30% healthy adults .

Suggest reapt testing in 6 to 12 months.

Exclude kidney disease in those at high risk (Diabetes & Hypertension

30-59 ml / min / 1.73 Sqm - consistent with modrate chronic kidney disease if confirmed over three month .

Consider nephrology referral if progressive deterioration of more than 20 % for Egfr or creatinine.

15 - 29 ml / min / 1.73 Sqm - Consistent with severe chronic kidney disease . Consider nephrology referral

----- End of Report -----

Printed By : SUNITA

Checked By

JAY

DR. BHAVINI KAMDAR

MD (PATH) MUM

- BORIVALI CENTRE** 1ST FLR., YOGI AVENUE, YOGI NAGAR, BORIVALI (W), MUMBAI - 400092. • TEL.: 2899 6565 / 2899 1376 • MOB.: 90222 39301
- KANDIVALI CENTRE** MAHAVIR SURYADARSHAN SOC., SATYANAGAR RD., MAHAVIR NAGAR, KANDIVALI (W), MUMBAI - 67. • TEL.: 2868 0090 / 6522 6565 / 2869 7808 • MOB.: 90220 54458
- KANDIVALI CENTRE** SHOP NO. 44/49, EMP 71, EVERSHINE MILLENNIUM PARADISE, THAKUR VILLAGE, 120 FEET ROAD, KANDIVALI (E) MUMBAI - 400101. • TE.: 2885 7171 / 89288 41541
- DAHISAR CENTRE** NILANGI APARTMENT, KANDERPADA JUNCTION, DAHISAR (W), MUMBAI - 400068. • TEL.: 2893 3427 • MOB.: 90220 58504
- GORAI CENTRE** VICTORY HEIGHTS, GORAI MAIN ROAD, OPP: SUVIDYA SCHOOL, BORIVALI (W), MUMBAI - 400092. • TEL.: 2869 6556 • MOB.: 90224 80354 / 72080 02565
- GOREGAON CENTRE** M.G. ROAD, NEAR JAIN MANDIR, GOREGAON (W), MUMBAI - 400062. • Tel.: 2873 3030 / 2873 3131 • MOB.: 93213 83806

Website : [www.healthcarediag.com](http://www.healthcarediag.com) • E-mail : [healthcare.medicals@gmail.com](mailto:healthcare.medicals@gmail.com)

"Home Visit Facility Call On 76667 66307"

- COMPU. PATHOLOGY • ALLERGY TESTING
- DIGITAL WHOLE BODY X-RAYS
- DIGITAL 3D SONOGRAPHY
- DIGITAL WHOLE BODY COLOUR DOPPLER
- DIGITAL 2-D ECHO WITH COLOUR DOPPLER
- E.C.G. • LUNG FUNCTION TEST
- MAMMOGRAPHY & BONE MINERAL DENSITOMETRY

- COMPUTERISED STRESS TEST
- DENTAL
- ADVANCED DENTISTRY
- PHYSIOTHERAPY
- AUDIOMETRY & SPEECH THERAPY
- FULL BODY HEALTH CHECK-UPS
- CORPORATE HEALTH CHECKUPS



# HEALTHCARE

MEDICAL CENTRE & DIAGNOSTICS

Patient's Name : MR NAVIN KUMAR AGRAWAL

Lab No. : LBA5479 \*LBA5479\*

Referred By Dr : MEDIWHEEL

Reg. Date : 19-Feb-2024 8:27 am

Sex : MALE Age : 39 Years

Report Date : 19-Feb-2024 8:23 pm

Collected At : MAHAVIR NAGAR MAIN BRANCH

Print Date : 21-Feb-2024 6:05 pm

## BLOOD GROUP

TEST	RESULT
Blood Group	'O'
Rh Factor	Positive

----- End of Report -----

Printed By : SUNITA

Checked By  
JAY

DR. BHAVINI KAMDAR  
MD (PATH) MUM

- BORIVALI CENTRE** 1ST FLR., YOGI AVENUE, YOGI NAGAR, BORIVALI (W), MUMBAI - 400092. • TEL.: 2899 6565 / 2899 1376 • MOB.: 90222 39301
- KANDIVALI CENTRE** MAHAVIR SURYADARSHAN SOC., SATYANAGAR RD., MAHAVIR NAGAR, KANDIVALI (W), MUMBAI - 67. • TEL.: 2868 0090 / 6522 6565 / 2869 7808 • MOB.: 90220 54458
- KANDIVALI CENTRE** SHOP NO. 44/49, EMP 71, EVERSHINE MILLENNIUM PARADISE, THAKUR VILLAGE, 120 FEET ROAD, KANDIVALI (E) MUMBAI - 400101. • TE.: 2885 7171 / 89288 41541
- DAHISAR CENTRE** NILANGI APARTMENT, KANDERPADA JUNCTION, DAHISAR (W), MUMBAI - 400068. • TEL.: 2893 3427 • MOB.: 90220 58504
- GORAI CENTRE** VICTORY HEIGHTS, GORAI MAIN ROAD, OPP. SUVIDYA SCHOOL, BORIVALI (W), MUMBAI - 400092. • TEL.: 2869 6556 • MOB.: 90224 80354 / 72080 02565
- GOREGAON CENTRE** M.G. ROAD, NEAR JAIN MANDIR, GOREGAON (W), MUMBAI - 400062. • Tel.: 2873 3030 / 2873 3131 • MOB.: 93213 83806

Website : [www.healthcarediag.com](http://www.healthcarediag.com) • E-mail : [healthcare.medicals@gmail.com](mailto:healthcare.medicals@gmail.com)  
**"Home Visit Facility Call On 76667 66307"**

- COMPU. PATHOLOGY • ALLERGY TESTING
- DIGITAL WHOLE BODY X-RAYS
- DIGITAL 3D SONOGRAPHY
- DIGITAL WHOLE BODY COLOUR DOPPLER
- DIGITAL 2-D ECHO WITH COLOUR DOPPLER
- E.C.G. • LUNG FUNCTION TEST
- MAMMOGRAPHY & BONE MINERAL DENSITOMETRY

- COMPUTERISED STRESS TEST
- DENTAL
- ADVANCED DENTISTRY
- PHYSIOTHERAPY
- AUDIOMETRY & SPEECH THERAPY
- FULL BODY HEALTH CHECK-UPS
- CORPORATE HEALTH CHECKUPS



# HEALTHCARE

MEDICAL CENTRE & DIAGNOSTICS

**Patient's Name** : MR NAVIN KUMAR AGRAWAL  
**Referred By Dr** : MEDIWHEEL  
**Sex** : MALE    **Age** : 39 Years  
**Collected At** : MAHAVIR NAGAR MAIN BRANCH

**Lab No.** : LBA5479 \*LBA5479\*  
**Reg. Date** : 19-Feb-2024 8:27 am  
**Report Date** : 19-Feb-2024 5:24 pm  
**Print Date** : 21-Feb-2024 6:05 pm

## BLOOD SUGAR REPORT

TEST	RESULT	UNITS	NORMAL VALUES
BLOOD SUGAR FASTING	118	mg/dL	Normal: 70-110 mg/dL Impaired Fasting Glucose(IFG): 110 -125 Diabetes mellitus: >= 126 (on more than one occasion)
BLOOD SUGAR (Post prandial)	95.8	mg/dl	Normal: 70-140 mg/dL  Impaired Tolerance: 140-199 Diabetes mellitus: >= 200 (on more than one occasion)
URINE SUGAR (Fasting)	Absent		
URINE SUGAR (Post prandial)	Absent		

Method: GOD - POD Enzymatic on Erba EM 200 Random access analyser

**Comment:**

Blood suagr values are known to be affected by several factors like food, stress and medication. So all discrepant results should be confirmed with repeat sample collection.

----- End of Report -----

Printed By : SUNITA

Checked By  
JAY

DR. BHAVINI KAMDAR  
MD (PATH) MUM

- BORIVALI CENTRE** 1ST FLR., YOGI AVENUE, YOGI NAGAR, BORIVALI (W), MUMBAI - 400092. • TEL.: 2899 6565 / 2899 1376 • MOB.: 90222 39301
- KANDIVALI CENTRE** MAHAVIR SURYADARSHAN SOC., SATYANAGAR RD., MAHAVIR NAGAR, KANDIVALI (W), MUMBAI - 67. • TEL.: 2868 0090 / 6522 6565 / 2869 7808 • MOB.: 90220 54458
- KANDIVALI CENTRE** SHOP NO. 44/49, EMP 71, EVERSHINE MILLENNIUM PARADISE, THAKUR VILLAGE, 120 FEET ROAD, KANDIVALI (E) MUMBAI - 400101. • TE.: 2885 7171 / 89288 41541
- DAHISAR CENTRE** NILANGI APARTMENT, KANDERPADA JUNCTION, DAHISAR (W), MUMBAI - 400068. • TEL.: 2893 3427 • MOB.: 90220 58504
- GORAI CENTRE** VICTORY HEIGHTS, GORAI MAIN ROAD, OPP. SUVIDYA SCHOOL, BORIVALI (W), MUMBAI - 400092. • TEL.: 2809 6556 • MOB.: 90224 80354 / 72080 02565
- GOREGAON CENTRE** M.G. ROAD, NEAR JAIN MANDIR, GOREGAON (W), MUMBAI - 400062. • Tel.: 2873 3030 / 2873 3131 • MOB.: 93213 83806

Website : [www.healthcarediag.com](http://www.healthcarediag.com) • E-mail : [healthcare.medicals@gmail.com](mailto:healthcare.medicals@gmail.com)  
**"Home Visit Facility Call On 76667 66307"**

- COMPU. PATHOLOGY • ALLERGY TESTING
- DIGITAL WHOLE BODY X-RAYS
- DIGITAL 3D SONOGRAPHY
- DIGITAL WHOLE BODY COLOUR DOPPLER
- DIGITAL 2-D ECHO WITH COLOUR DOPPLER
- E.C.G. • LUNG FUNCTION TEST
- MAMMOGRAPHY & BONE MINERAL DENSITOMETRY

- COMPUTERISED STRESS TEST
- DENTAL
- ADVANCED DENTISTRY
- PHYSIOTHERAPY
- AUDIOMETRY & SPEECH THERAPY
- FULL BODY HEALTH CHECK-UPS
- CORPORATE HEALTH CHECKUPS



# HEALTHCARE

MEDICAL CENTRE & DIAGNOSTICS

**Patient's Name : MR NAVIN KUMAR AGRAWAL**

**Lab No. : LBA5479 \*LBA5479\***

**Referred By Dr : MEDIWHEEL**

**Reg. Date : 19-Feb-2024 8:27 am**

**Sex : MALE Age : 39 Years**

**Report Date : 19-Feb-2024 5:10 pm**

**Collected At : MAHAVIR NAGAR MAIN BRANCH**

**Print Date : 21-Feb-2024 6:05 pm**

## COMPLETE BLOOD COUNT

TEST	RESULT	UNITS	NORMAL VALUES
Haemoglobin	13.4	gm %	Male : 13 - 17.0 gm%
Erythrocytes ( Total RBCs)	4.96	mill. / cmm	Male : 4.2 - 5.8mill. / cmm
PCV	42.9	%	Male : 37 - 51 %
MCV	86.60	fl	80- 96 fl
MCH	27.00	pg	27 - 32 pg
MCHC	<b>31.10</b>	gm%	32 - 37 gm%
RDW	<b>15.3</b>	%	12 - 14.5
<u>TOTAL WBC COUNT</u>			
TOTAL WBC COUNT	8410	/ cumm	4,000 - 11,000
<u>DIFFERENTIAL COUNT</u>			
Neutrophils	56	%	40 - 75
Lymphocytes	39	%	20 - 40
Eosinophils	02	%	0 - 6
Monocytes	03	%	2 - 8
Platelet count	<b>135000</b>	Lacs/cmm	150000-450000
<u>PERIPHERAL SMEAR</u>			
RBC Morphology	Normocytic Normochromic		
WBC Morphology	Normal		
Platelets Morphology	Megaplatelets Seen		
ESR (westergren's method)	10	mm/hr	Male: 0 - 10 mm Female: 0 - 20 mm

----- End of Report -----

Printed By : SUNITA

Checked By

JAY

DR. BHAVINI KAMDAR

MD (PATH) MUM

- BORIVALI CENTRE** 1ST FLR., YOGI AVENUE, YOGI NAGAR, BORIVALI (W), MUMBAI - 400092. • TEL.: 2899 6565 / 2899 1376 • MOB.: 90222 39301
- KANDIVALI CENTRE** MAHAVIR SURYADARSHAN SOC., SATYANAGAR RD., MAHAVIR NAGAR, KANDIVALI (W), MUMBAI - 67. • TEL.: 2868 0090 / 6522 6565 / 2869 7808 • MOB.: 90220 54458
- KANDIVALI CENTRE** SHOP NO. 44/49, EMP 71, EVERSHINE MILLENNIUM PARADISE, THAKUR VILLAGE, 120 FEET ROAD, KANDIVALI (E) MUMBAI - 400101. • TE.: 2885 7171 / 89288 41541
- DAHISAR CENTRE** NILANGI APARTMENT, KANDERPADA JUNCTION, DAHISAR (W), MUMBAI - 400068. • TEL.: 2893 3427 • MOB.: 90220 58504
- GORAI CENTRE** VICTORY HEIGHTS, GORAI MAIN ROAD, OPP. SUVIDYA SCHOOL, BORIVALI (W), MUMBAI - 400092. • TEL.: 2869 6556 • MOB.: 90224 80354 / 72080 02565
- GOREGAON CENTRE** M.G. ROAD, NEAR JAIN MANDIR, GOREGAON (W), MUMBAI - 400062. • Tel.: 2873 3030 / 2873 3131 • MOB.: 93213 83806

Website : [www.healthcarediag.com](http://www.healthcarediag.com) • E-mail : [healthcare.medicals@gmail.com](mailto:healthcare.medicals@gmail.com)

"Home Visit Facility Call On 76667 66307"

- COMPU. PATHOLOGY • ALLERGY TESTING
- DIGITAL WHOLE BODY X-RAYS
- DIGITAL 3D SONOGRAPHY
- DIGITAL WHOLE BODY COLOUR DOPPLER
- DIGITAL 2-D ECHO WITH COLOUR DOPPLER
- E.C.G. • LUNG FUNCTION TEST
- MAMMOGRAPHY & BONE MINERAL DENSITOMETRY

- COMPUTERISED STRESS TEST
- DENTAL
- ADVANCED DENTISTRY
- PHYSIOTHERAPY
- AUDIOMETRY & SPEECH THERAPY
- FULL BODY HEALTH CHECK-UPS
- CORPORATE HEALTH CHECKUPS



# HEALTHCARE

MEDICAL CENTRE & DIAGNOSTICS

**Patient's Name : MR NAVIN KUMAR AGRAWAL**

**Lab No. : LBA5479 \*LBA5479\***

**Referred By Dr : MEDIWHEEL**

**Reg. Date : 19-Feb-2024 8:27 am**

**Sex : MALE Age : 39 Years**

**Report Date : 19-Feb-2024 8:01 pm**

**Collected At : MAHAVIR NAGAR MAIN BRANCH**

**Print Date : 21-Feb-2024 6:05 pm**

## GLYCOSYLATED HAEMOGLOBIN (HbA1c)

TEST	RESULT	UNITS	NORMAL VALUES
HBA1C	5.5	%	4 - 5.7 %
ESTIMATED AVERAGE GLUCOSE	111.15		
METHOD : NEPHELOMETRY			

### DIAGNOSTIC CRITERIA FOR DIABETES:

Normal: Less than 5.7%

Impaired glucose tolerance: 5.8% to 6.4%

Diabetes: 6.5% or more

### CONTROL CRITERIA IN DIABETICS:

Optimal control: 7.0% or less

Fair control: 7.0% to 8.0%

Poor control: More than 8.0%

### Comment :

HbA1c values should not used in diagnosis of Diabetes Mellitus and are marker of glycaemic control in known cases of Diabetes Mellitus.

----- End of Report -----

\* RECHECKED & CONFIRMED

Printed By : SUNITA

Checked By

JAY

DR. BHAVINI KAMDAR

MD (PATH) MUM

- BORIVALI CENTRE** 1ST FLR., YOGI AVENUE, YOGI NAGAR, BORIVALI (W), MUMBAI - 400092. • TEL.: 2899 6565 / 2899 1376 • MOB.: 90222 39301
- KANDIVALI CENTRE** MAHAVIR SURYADARSHAN SOC., SATYANAGAR RD., MAHAVIR NAGAR, KANDIVALI (W), MUMBAI - 67. • TEL.: 2868 0090 / 6522 6565 / 2869 7808 • MOB.: 90220 54458
- KANDIVALI CENTRE** SHOP NO. 44/49, EMP 71, EVERSHINE MILLENNIUM PARADISE, THAKUR VILLAGE, 120 FEET ROAD, KANDIVALI (E) MUMBAI - 400101. • TE.: 2885 7171 / 89288 41541
- DAHISAR CENTRE** NILANGI APARTMENT, KANDERPADA JUNCTION, DAHISAR (W), MUMBAI - 400068. • TEL.: 2893 3427 • MOB.: 90220 58504
- GORAI CENTRE** VICTORY HEIGHTS, GORAI MAIN ROAD, OPP. SUVIDYA SCHOOL, BORIVALI (W), MUMBAI - 400092. • TEL.: 2869 6556 • MOB.: 90224 80354 / 72080 02565
- GOREGAON CENTRE** M.G. ROAD, NEAR JAIN MANDIR, GOREGAON (W), MUMBAI - 400062. • Tel.: 2873 3030 / 2873 3131 • MOB.: 93213 83806

Website : [www.healthcarediag.com](http://www.healthcarediag.com) • E-mail : [healthcare.medicals@gmail.com](mailto:healthcare.medicals@gmail.com)

"Home Visit Facility Call On 76667 66307"

- COMPU. PATHOLOGY • ALLERGY TESTING
- DIGITAL WHOLE BODY X-RAYS
- DIGITAL 3D SONOGRAPHY
- DIGITAL WHOLE BODY COLOUR DOPPLER
- DIGITAL 2-D ECHO WITH COLOUR DOPPLER
- E.C.G. • LUNG FUNCTION TEST
- MAMMOGRAPHY & BONE MINERAL DENSITOMETRY

- COMPUTERISED STRESS TEST
- DENTAL
- ADVANCED DENTISTRY
- PHYSIOTHERAPY
- AUDIOMETRY & SPEECH THERAPY
- FULL BODY HEALTH CHECK-UPS
- CORPORATE HEALTH CHECKUPS



# HEALTHCARE

MEDICAL CENTRE & DIAGNOSTICS

**Patient's Name** : MR NAVIN KUMAR AGRAWAL  
**Referred By Dr** : MEDIWHEEL  
**Sex** : MALE **Age** : 39 Years  
**Collected At** : MAHAVIR NAGAR MAIN BRANCH

**Lab No.** : LBA5479 \*LBA5479\*  
**Reg. Date** : 19-Feb-2024 8:27 am  
**Report Date** : 19-Feb-2024 2:33 pm  
**Print Date** : 21-Feb-2024 6:05 pm

## LIPID PROFILE

TEST	RESULT	UNITS	NORMAL VALUES
SR. CHOLESTEROL	191	mg / dl	Desirable: < 200 mg/dl Borderline High: 200-239 mg/dl High: >= 240 mg/dl
SR. TRIGLYCERIDES	83.4	mg / dl	Normal: < 150 mg/dl Borderline High: 150-199 mg/dl High: 200-499 mg/dl Very High: >= 500 mg/dl
HDL CHOLESTEROL	47.2	mg / dl	35.3 - 79.5 mg / dl
VLDL	16.68	mg / dl	6 - 38 mg / dl
LDL CHOLESTEROL	127.12	mg / dl	Optimal: < 100 mg/dl Near Optimal: 100-129 mg/dl Borderline high: 130-159 mg/dl High: 160-189 mg/dl Very High: >= 190 mg/dl
CHOLESTEROL / HDL	4.05		< 5
LDL / HDL	2.69		< 3.5

NOTE: Reference Interval as per National Cholesterol Education Program (NCEP) Adult Treatment Panel III Report.  
 Lower HDL values are associated with increased risk of atherosclerosis. Cholesterol/HDL Ratio below 5.1 is statistically associated with decreased incidence of heart disease.

----- End of Report -----

Printed By : SUNITA

Checked By  
JAY

DR. BHAVINI KAMDAR  
MD (PATH) MUM

- BORIVALI CENTRE** 1ST FLR., YOGI AVENUE, YOGI NAGAR, BORIVALI (W), MUMBAI - 400092. • TEL.: 2899 6565 / 2899 1376 • MOB.: 90222 39301
- KANDIVALI CENTRE** MAHAVIR SURYADARSHAN SOC., SATYANAGAR RD., MAHAVIR NAGAR, KANDIVALI (W), MUMBAI - 67. • TEL.: 2868 0090 / 6522 6565 / 2869 7808 • MOB.: 90220 54458
- KANDIVALI CENTRE** SHOP NO. 44/49, EMP 71, EVERSHINE MILLENNIUM PARADISE, THAKUR VILLAGE, 120 FEET ROAD, KANDIVALI (E) MUMBAI - 400101. • TE.: 2885 7171 / 89288 41541
- DAHISAR CENTRE** NILANGI APARTMENT, KANDERPADA JUNCTION, DAHISAR (W), MUMBAI - 400068. • TEL.: 2893 3427 • MOB.: 90229 58504
- GORAI CENTRE** VICTORY HEIGHTS, GORAI MAIN ROAD, OPP: SUVIDYA SCHOOL, BORIVALI (W), MUMBAI - 400092. • TEL.: 2869 6556 • MOB.: 90224 80354 / 72080 02565
- GOREGAON CENTRE** M.G. ROAD, NEAR JAIN MANDIR, GOREGAON (W), MUMBAI - 400062. • Tel.: 2873 3030 / 2873 3131 • MOB.: 93213 83806

Website : [www.healthcarediag.com](http://www.healthcarediag.com) • E-mail : [healthcare.medicals@gmail.com](mailto:healthcare.medicals@gmail.com)  
 "Home Visit Facility Call On 76667 66307"

- COMPU. PATHOLOGY • ALLERGY TESTING
- DIGITAL WHOLE BODY X-RAYS
- DIGITAL 3D SONOGRAPHY
- DIGITAL WHOLE BODY COLOUR DOPPLER
- DIGITAL 2-D ECHO WITH COLOUR DOPPLER
- E.C.G. • LUNG FUNCTION TEST
- MAMMOGRAPHY & BONE MINERAL DENSITOMETRY

- COMPUTERISED STRESS TEST
- DENTAL
- ADVANCED DENTISTRY
- PHYSIOTHERAPY
- AUDIOMETRY & SPEECH THERAPY
- FULL BODY HEALTH CHECK-UPS
- CORPORATE HEALTH CHECKUPS



# HEALTHCARE

MEDICAL CENTRE & DIAGNOSTICS

Patient's Name : MR NAVIN KUMAR AGRAWAL

Lab No. : LBA5479 \*LBA5479\*

Referred By Dr : MEDIWHEEL

Reg. Date : 19-Feb-2024 8:27 am

Sex : MALE Age : 39 Years

Report Date : 19-Feb-2024 2:33 pm

Collected At : MAHAVIR NAGAR MAIN BRANCH

Print Date : 21-Feb-2024 6:05 pm

## LIVER FUNCTION TEST

TEST	RESULT	UNITS	NORMAL VALUES
Bilirubin Total	1	mg / dl	0 - 1.0 mg / dl
Bilirubin Direct	0.3	mg / dl	0 - 0.4 mg / dl
Bilirubin Indirect	0.70	mg/dl	UPTO 0.8 mg / dl
S.G.P.T.	31.30	U / L	Up to 45 U / L
S.G.O.T.	30.0	U / L	Up to 46 U / L
Alkaline Phosphatase	112.00	U/l	1 - 12 Years: 54 - 369 U/l 20 - 59 Years: 53 - 128 U/l > 60 Years: 56 - 119 U/l
Total Proteins	6.98	gm / dl	6.4 - 8.3 gm / dl
Albumin	4.27	gm / dl	3.5 - 5.2 gm / dl
Globulin	2.71	mg/dl	2 - 3.5 mg / dl
A / G Ratio	1.58		1.0- 2.3
GGT	19.9	IU/L	55 IU/L

----- End of Report -----

Printed By : SUNITA

Checked By

JAY

DR. BHAVINI KAMDAR

MD (PATH) MUM

- BORIVALI CENTRE** 1ST FLR., YOGI AVENUE, YOGI NAGAR, BORIVALI (W), MUMBAI - 400092. • TEL.: 2899 6565 / 2899 1376 • MOB.: 90222 39301
- KANDIVALI CENTRE** MAHAVIR SURYADARSHAN SOC., SATYANAGAR RD., MAHAVIR NAGAR, KANDIVALI (W), MUMBAI - 67. • TEL.: 2868 0090 / 6522 6565 / 2869 7808 • MOB.: 90220 54458
- KANDIVALI CENTRE** SHOP NO. 44/49, EMP 71, EVERSHINE MILLENNIUM PARADISE, THAKUR VILLAGE, 120 FEET ROAD, KANDIVALI (E) MUMBAI - 400101. • TE.: 2885 7171 / 89288 41541
- DAHISAR CENTRE** NILANGI APARTMENT, KANDERPADA JUNCTION, DAHISAR (W), MUMBAI - 400068. • TEL.: 2893 3427 • MOB.: 90220 58504
- GORAI CENTRE** VICTORY HEIGHTS, GORAI MAIN ROAD, OPP: SUVIDYA SCHOOL, BORIVALI (W), MUMBAI - 400092. • TEL.: 2869 6556 • MOB.: 90224 80354 / 72080 02565
- GOREGAON CENTRE** M.G. ROAD, NEAR JAIN MANDIR, GOREGAON (W), MUMBAI - 400062. • Tel.: 2873 3030 / 2873 3131 • MOB.: 93213 83806

Website : [www.healthcarediag.com](http://www.healthcarediag.com) • E-mail : [healthcare.medicals@gmail.com](mailto:healthcare.medicals@gmail.com)

"Home Visit Facility Call On 76667 66307"

• COMPU. PATHOLOGY • ALLERGY TESTING  
• DIGITAL WHOLE BODY X-RAYS  
• DIGITAL 3D SONOGRAPHY  
• DIGITAL WHOLE BODY COLOUR DOPPLER  
• DIGITAL 2-D ECHO WITH COLOUR DOPPLER  
• E.C.G. • LUNG FUNCTION TEST  
• MAMMOGRAPHY & BONE MINERAL DENSITOMETRY

• COMPUTERISED STRESS TEST  
• DENTAL  
• ADVANCED DENTISTRY  
• PHYSIOTHERAPY  
• AUDIOMETRY & SPEECH THERAPY  
• FULL BODY HEALTH CHECK-UPS  
• CORPORATE HEALTH CHECKUPS



# HEALTHCARE

MEDICAL CENTRE & DIAGNOSTICS

Patient's Name : MR NAVIN KUMAR AGRAWAL

Lab No. : LBA5479 \*LBA5479\*

Referred By Dr : MEDIWHEEL

Reg. Date : 19-Feb-2024 8:27 am

Sex : MALE Age : 39 Years

Report Date : 19-Feb-2024 6:40 pm

Collected At : MAHAVIR NAGAR MAIN BRANCH

Print Date : 21-Feb-2024 6:05 pm

## T3 T4 TSH

TEST	RESULT	UNITS	NORMAL VALUES
T3 [ Tri - iodothyronine ]	140.676	ng/dl	91.14 - 237.61 ng/dl
T4 [ Thyroxine ]	5.705	ug/dl	4.71 - 13.20 ug/dl
TSH [Thyroid Stimulating Hormone]	2.918	uIU/mL	0.3 - 4.3 uIU/mL

METHOD: CLIA

Interpretation :

1. TSH results between 4.5 to 15 show considerable physiologic & seasonal variation, suggest clinical correlation or repeat testing with fresh sample.
2. TSH values may be transiently altered because of non thyroidal illness like severe infections, liver disease, renal and heart failure , severe burns , trauma and surgery etc.
3. Drugs that decrease TSH values e.g:L dropa, Glucocorticoid Drugs that increase TSH values e.g Iodine,Lithium,Amiodarone.
- 4.Total T3 & T4 Values may also be altered in other conditions due to changes in serum proteins or binding sites Pregnancy. Drugs (Androgens,Estrogens. O C Pills,Phenytoin). Nephrosis etc. In such cases Free T3 and Free T4 give corrected values.

----- End of Report -----

Printed By : SUNITA

Checked By

JAY

DR. BHAVINI KAMDAR

MD (PATH) MUM

**BORIVALI CENTRE** 1ST FLR., YOGI AVENUE, YOGI NAGAR, BORIVALI (W), MUMBAI - 400092. • TEL.: 2899 6565 / 2899 1376 • MOB.: 90222 39301  
**KANDIVALI CENTRE** MAHAVIR SURYADARSHAN SOC., SATYANAGAR RD., MAHAVIR NAGAR, KANDIVALI (W), MUMBAI - 67. • TEL.: 2868 0090 / 6522 6565 / 2869 7808 • MOB.: 90220 54458  
**KANDIVALI CENTRE** SHOP NO. 44/49, EMP 71, EVERSHINE MILLENNIUM PARADISE, THAKUR VILLAGE, 120 FEET ROAD, KANDIVALI (E) MUMBAI - 400101. • TE.: 2885 7171 / 89288 41541  
**DAHISAR CENTRE** NILANGI APARTMENT, KANDERPADA JUNCTION, DAHISAR (W), MUMBAI - 400068. • TEL.: 2893 3427 • MOB.: 90220 58504  
**GORAI CENTRE** VICTORY HEIGHTS, GORAI MAIN ROAD, OPP. SUVIDYA SCHOOL, BORIVALI (W), MUMBAI - 400092. • TEL.: 2869 6556 • MOB.: 90224 80354 / 72080 02565  
**GOREGAON CENTRE** M.G. ROAD, NEAR JAIN MANDIR, GOREGAON (W), MUMBAI - 400062. • Tel.: 2873 3030 / 2873 3131 • MOB.: 93213 83806

Website : [www.healthcarediag.com](http://www.healthcarediag.com) • E-mail : [healthcare.medicals@gmail.com](mailto:healthcare.medicals@gmail.com)

"Home Visit Facility Call On 76667 66307"



- COMPU. PATHOLOGY • ALLERGY TESTING
- DIGITAL WHOLE BODY X-RAYS
- DIGITAL 3D SONOGRAPHY
- DIGITAL WHOLE BODY COLOUR DOPPLER
- DIGITAL 2-D ECHO WITH COLOUR DOPPLER
- E.C.G. • LUNG FUNCTION TEST
- MAMMOGRAPHY & BONE MINERAL DENSITOMETRY

- COMPUTERISED STRESS TEST
- DENTAL
- ADVANCED DENTISTRY
- PHYSIOTHERAPY
- AUDIOMETRY & SPEECH THERAPY
- FULL BODY HEALTH CHECK-UPS
- CORPORATE HEALTH CHECKUPS



# HEALTHCARE

MEDICAL CENTRE & DIAGNOSTICS

**Patient's Name :** MR NAVIN KUMAR AGRAWAL  
**Referred By Dr :** MEDIWHEEL  
**Sex :** MALE **Age :** 39 Years  
**Collected At :** MAHAVIR NAGAR MAIN BRANCH

**Lab No. :** LBA5479 \*LBA5479\*  
**Reg. Date :** 19-Feb-2024 8:27 am  
**Report Date :** 19-Feb-2024 3:54 pm  
**Print Date :** 21-Feb-2024 6:05 pm

## URINE ROUTINE & MICROSCOPY

TEST	RESULT
<u>PHYSICAL EXAMINATION</u>	
Quantity	15 ml
Colour	Pale yellow
Appearance	Slightly Hazy
Deposit	Absent
pH	Acidic (5.0 )
Specific Gravity	1.015
<u>CHEMICAL EXAMINATION</u>	
Proteins	Absent
Sugar	Absent
Ketone	Absent
Occult Blood	Absent
Bile Pigment	Absent
Bile Salts	Absent
Urobilinogen	Normal
<u>MICROSCOPIC EXAMINATION OF CENTRIFUGED DEPOSIT</u>	
Red Blood Cells	Absent
Pus Cells	1-2/ hpf
Epithelial Cells	1-2/ hpf
Casts	Not seen
Crystals	Not seen
Yeast	Not seen
Bacteria	Absent

----- End of Report -----

Printed By : SUNITA

Checked By  
JAY

DR. BHAVINI KAMDAR  
MD (PATH) MUM

- BORIVALI CENTRE** 1ST FLR., YOGI AVENUE, YOGI NAGAR, BORIVALI (W), MUMBAI - 400092. • TEL.: 2899 6565 / 2899 1376 • MOB.: 90222 39301
- KANDIVALI CENTRE** MAHAVIR SURYADARSHAN SOC., SATYANAGAR RD., MAHAVIR NAGAR, KANDIVALI (W), MUMBAI - 67. • TEL.: 2868 0090 / 6522 6565 / 2869 7808 • MOB.: 90220 54458
- KANDIVALI CENTRE** SHOP NO. 44/49, EMP 71, EVERSHINE MILLENNIUM PARADISE, THAKUR VILLAGE, 120 FEET ROAD, KANDIVALI (E) MUMBAI - 400101. • TE.: 2885 7171 / 89288 41541
- DAHISAR CENTRE** NILANGI APARTMENT, KANDERPADA JUNCTION, DAHISAR (W), MUMBAI - 400068. • TEL.: 2893 3427 • MOB.: 90220 58504
- GORAI CENTRE** VICTORY HEIGHTS, GORAI MAIN ROAD, OPP: SUVIDYA SCHOOL, BORIVALI (W), MUMBAI - 400092. • TEL.: 2809 6556 • MOB.: 90224 80354 / 72080 02565
- GOREGAON CENTRE** M.G. ROAD, NEAR JAIN MANDIR, GOREGAON (W), MUMBAI - 400062. • Tel.: 2873 3030 / 2873 3131 • MOB.: 93213 83806

Website : [www.healthcarediag.com](http://www.healthcarediag.com) • E-mail : [healthcare.medicals@gmail.com](mailto:healthcare.medicals@gmail.com)  
 "Home Visit Facility Call On 76667 66307"

- COMPU. PATHOLOGY
- DIGITAL X-RAY
- DIGITAL SONOGRAPHY
- DIGITAL COLOR DOPPLER
- 2D ECHO CARDIOGRAPHY
- MAMMOGRAPHY & BONE MINERAL DENSITOMETRY ( BMD )
- ECG ■ PFT
- COMPU. TREADMILL TEST
- PHYSIOTHERAPY
- DENTAL
- HEALTH CHECK-UP



MIR NAVIN KUMAR AGRAWA

ELBA4479 19-Feb-2024



KCOO

# ELECTROCARDIOGRAM (ECG)

PATIENT MR, NAVIN KUMAR AGRAWA AGE. \_\_\_\_\_ SEX M

REF. BY DR. MEDIWHEEL DATE 19/02/2024

INTERPRETATION :

*Normal*

Dr.

*Dr. Nupur Rai*

**Healthcare**  
Mahavir Suryadarshan Soc.  
Satya Nagar Road, Mahavir Nagar,  
Kandivalli (W), Mumbai - 400 067  
Tel. No. 2869 7808

**Dr. NUPUR RAI**  
MBBS, DIPLOMA CARDIOLOGY (PGDCC)  
Reg. No.: 2018115643

0.67Hz ± 35Hz AC 60Hz 25 mm/s 10 mm/mv

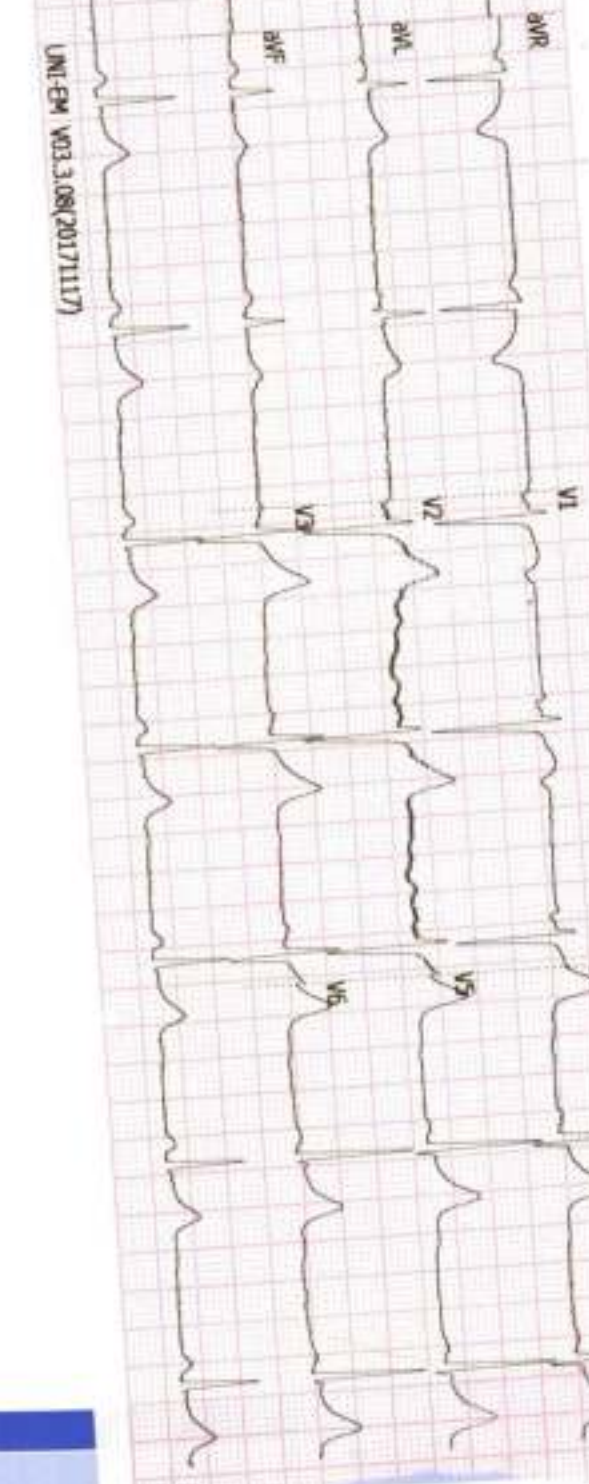

HEALTHCARE RN

*[Signature]*

UNI-EM V03.3.08(20171117)



History : .....

B.P. : .....

Drugs : .....

Standard : .....

Auricular Rate : 75 bpm

Ventricular Rate : 75 bpm

Rhythm : NS

Mechanism : NS

Voltage : .....

Axis : .....

P Waves : .....

PR Interval : .....

Q. Waves : .....

QRS Interval : NS

ST Segment : .....

T. Waves : .....

QT Interval : .....

Extra Systoles : .....

REMARKS & CONCLUSIONS : NS

# HEALTHCARE MEDICALS CENTRE & DIAGNOSTICS

MAHAVIR SURYADARSHAN SOC SATYANAGAR ROAD  
MAHAVEER NAGAR KANDIVALI (W) MUM 400067

MR NAVIN KUNWAR AGRAWAL  
ID : 40  
DATE : 19/02/2024  
AGE/SEX : 39 / M  
HT/WT : 172 / 73  
REF. BY : MEDWHEEL

TREATMENT TEST REPORT  
PROTOCOL : Bruce  
HISTORY : Checkup/Physical fitness,  
INDICATION : HEALTH CHECK UP  
MEDICATION : NO MEDICINE

PHASE	TOTAL TIME	STAGE TIME	SPEED Km/Hr	GRADE %	H.R. bpm	B.P. mmHg	RPP X100	ST. LEVEL (MM)			METS	
								V1	V5			
SUPINE					71	119 / 74	84	2.9	-0.3		3.8	
STANDING		0:18			70	119 / 74	83	2.4	0		3.3	
HYPREVENT		2:55	2.7	10	74	119 / 74	88	2.3	-0.1		3.3	
Stage 1		5:35	4	12	113	120 / 80	135	1	0.6		1.7	
Stage 2		7:3	5.4	14	144	130 / 90	187	0.7	1		1.5	
PR-EXERCISE		8:14			166	140 / 90	232	0.9	0.5		0.5	
RECOVERY		9:13			107	130 / 80	149	1.7	0.3		2.3	4.67
RECOVERY		10:6			96	130 / 80	124	0.6	0.4		0.6	7.04
RECOVERY		11:13			92	120 / 80	110	-0.1	0.3		0.3	8.12
RECOVERY					87	120 / 80	104	0.5	0.2		0.7	

### RESULTS

EXERCISE DURATION : 7:3  
MAX HEART RATE : 166 bpm  
MAX BLOOD PRESSURE : 140 / 90 mm Hg  
REASON OF TERMINATION : Achieved THR,  
BP RESPONSE : Normal,  
ARRHYTHMIA : None,  
H.R. RESPONSE : Normal (Chronotropic Response),  
IMPRESSIONS :  
FAIR EFFORT TOLERANCE,  
NO ANGINA, NO ARRHYTHMIA,  
NORMAL HR, BP RESPONSE,  
NO SIGNIFICANT ST CHANGES NOTED DURING TEST AS COMPARED TO BASELINE ECG,  
STRESS TEST NEGATIVE FOR INDUCIBLE ISCHEMIA.

MAX WORK LOAD : 8.12 METS

Technician : 1

**Dr. NUPUR RAI**  
MBBS, DIPLOMA CARDIOLOGY (PGCCO)  
Reg. No.: 2018115643

( MD )

# HEALTHCARE MEDICALS CENTRE & DIAGNOSTICS

MR NAVIN KUMAR AGRAWAL

I.D. 40

Age 39/M

Date 19/02/2024

RATE 71bpm

B.P. 119/74

PRETEST SUPINE

ST @ 10mm/mV  
80ms Post-J

LINKED MEDIAN

Mag. X 2

VI

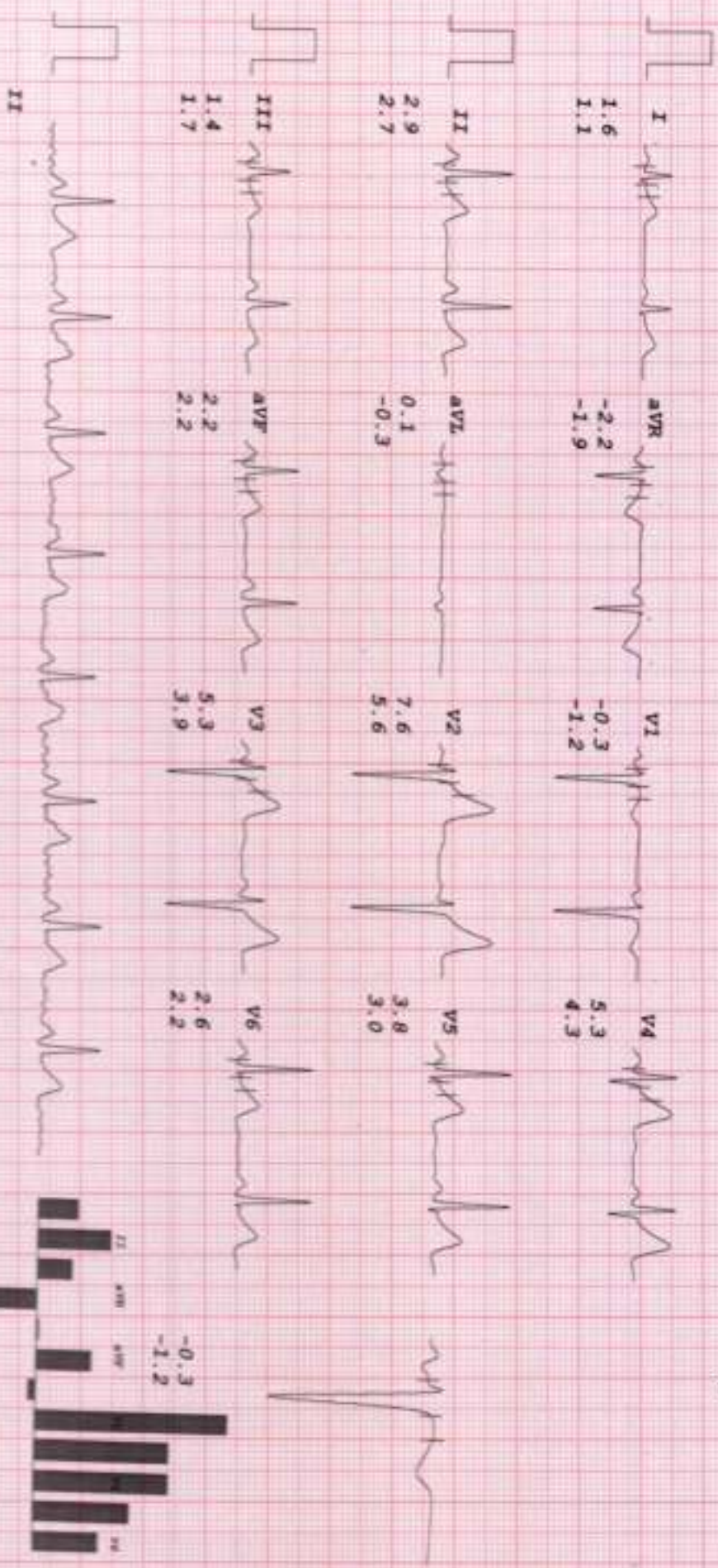

abf

# HEALTHCARE MEDICALS CENTRE & DIAGNOSTICS

MR NAVIN KUMAR AGRAWAL  
I.D. 40  
Age 39/M  
Date 19/02/2024

PATE 70bpm  
B.P. 119/74

PRETEST  
STANDING

ST @ 10mm/mV  
80ms PostJ

LINKED MEDIAN

Mag. X 2

V1

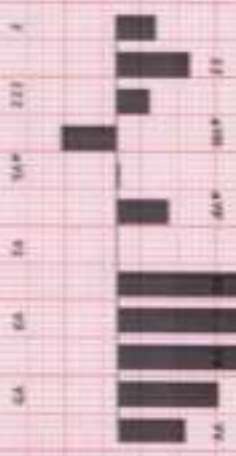
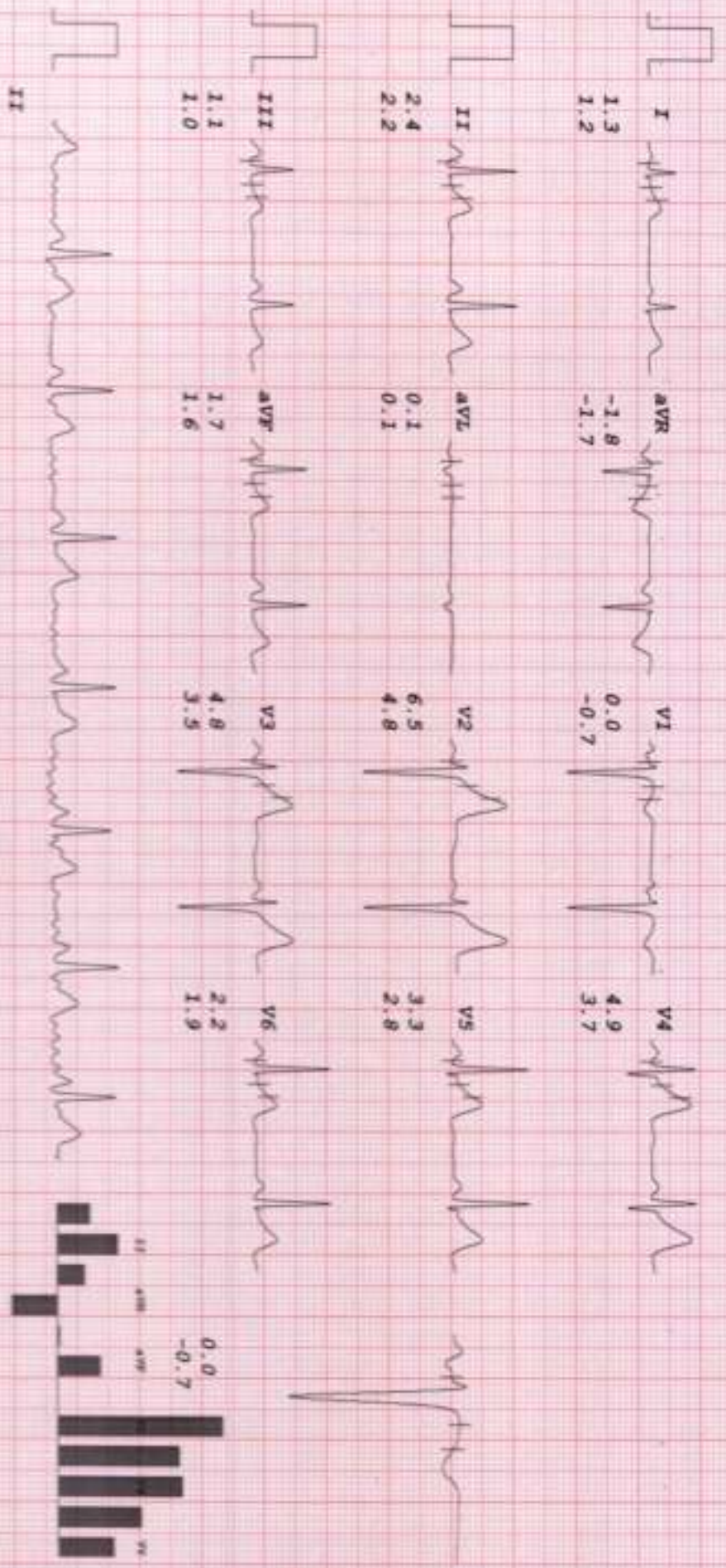

# HEALTHCARE MEDICALS CENTRE & DIAGNOSTICS

MR NAVIN KUNAR AGRAWAL  
 I. D. 40  
 Age 39/M  
 Date 19/02/2024

PATE 74bpm  
 B.P. 119/74

PRETEST  
 HYPERTENT  
 PHASE TIME 0:18

ST @ 10mm/mV  
 80ms Post J

LINKED MEDIAN

Mag. X 2

III

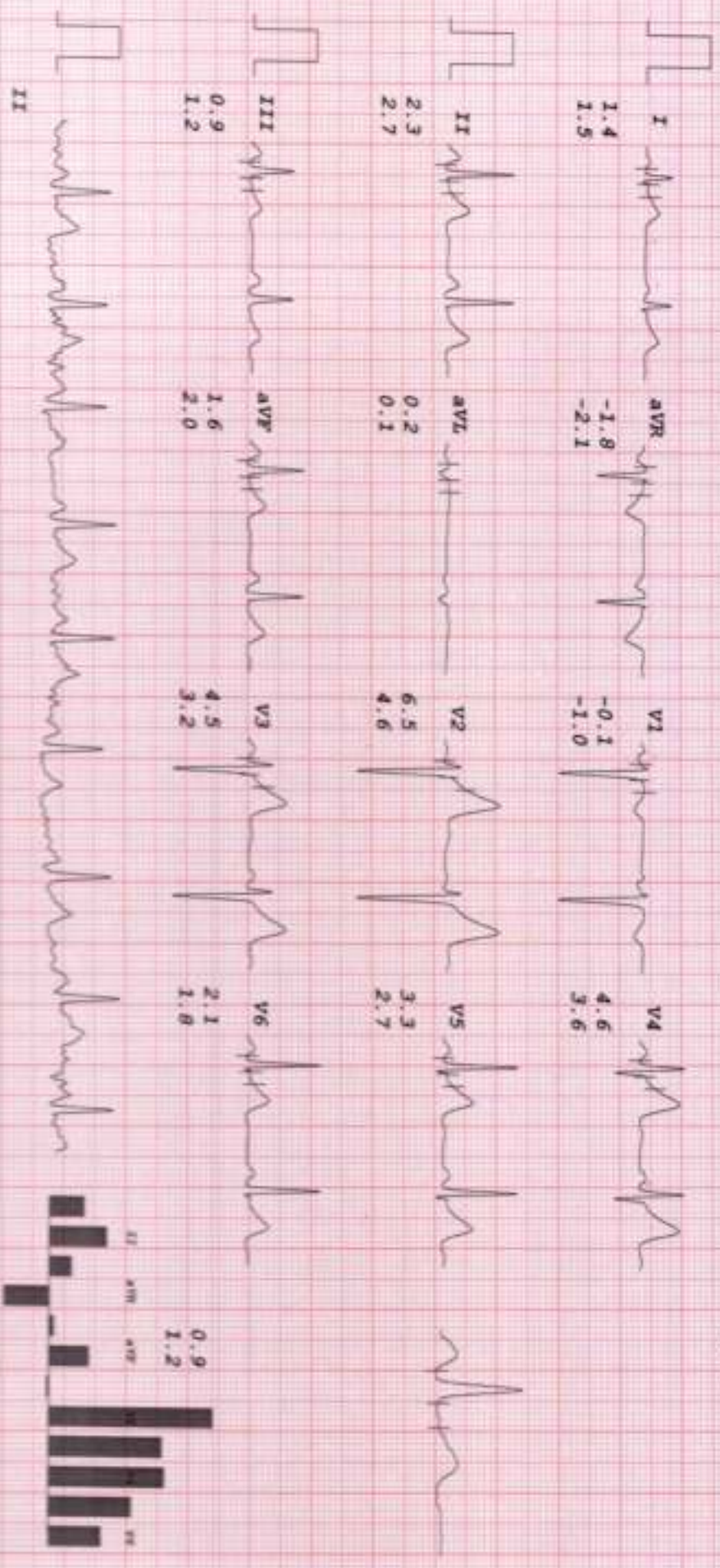



# HEALTHCARE MEDICALS CENTRE & DIAGNOSTICS

MR NAVIN KUMAR AGRAWAL  
 I.D. 40  
 Age 39/M  
 Date 19/02/2024

Rate 112bpm  
 B.P. 120/80  
 Bruce Stage I  
 TOTAL TIME 2:55  
 PHASE TIME 2:55

ST @ 10mm/mv  
 80ms Paper  
 Speed 2.7 km/hr  
 SLOPE 10 °

**LINKED MEDIAN**

Mag. X 2

III

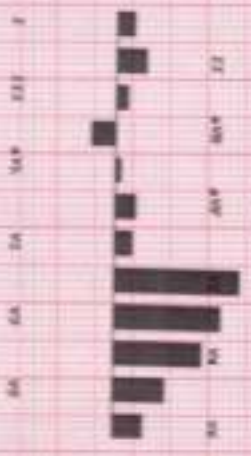
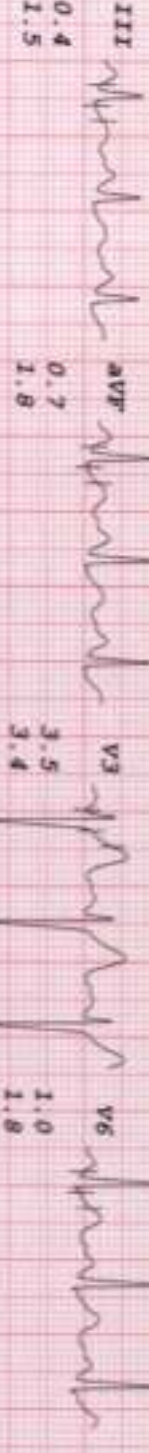
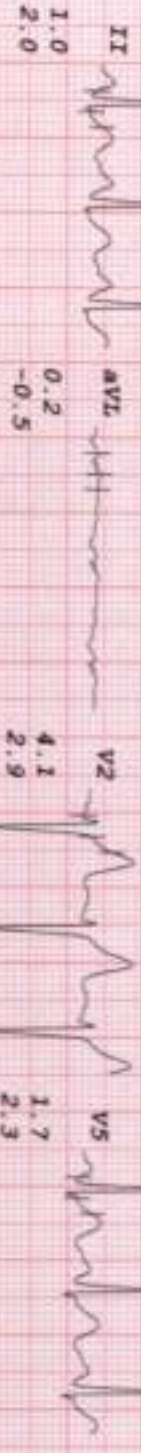
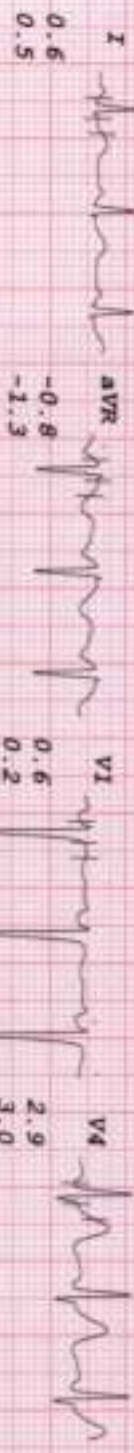

# HEALTHCARE MEDICALS CENTRE & DIAGNOSTICS

MR NAVIN KUMAR AGRAWAL  
 I.D. 40  
 Age 39/M  
 Date 19/02/2024

Rate 144bpm  
 B.P. 130/90

Bruce  
 Stage 2  
 TOTAL TIME 5:55  
 PHASE TIME 2:55

SP @ 10mm/mV  
 80ms Post J  
 Speed 4 km/hr  
 SLOPE 12 g

**LINKED MEDIAN**

Mag. X 2

III

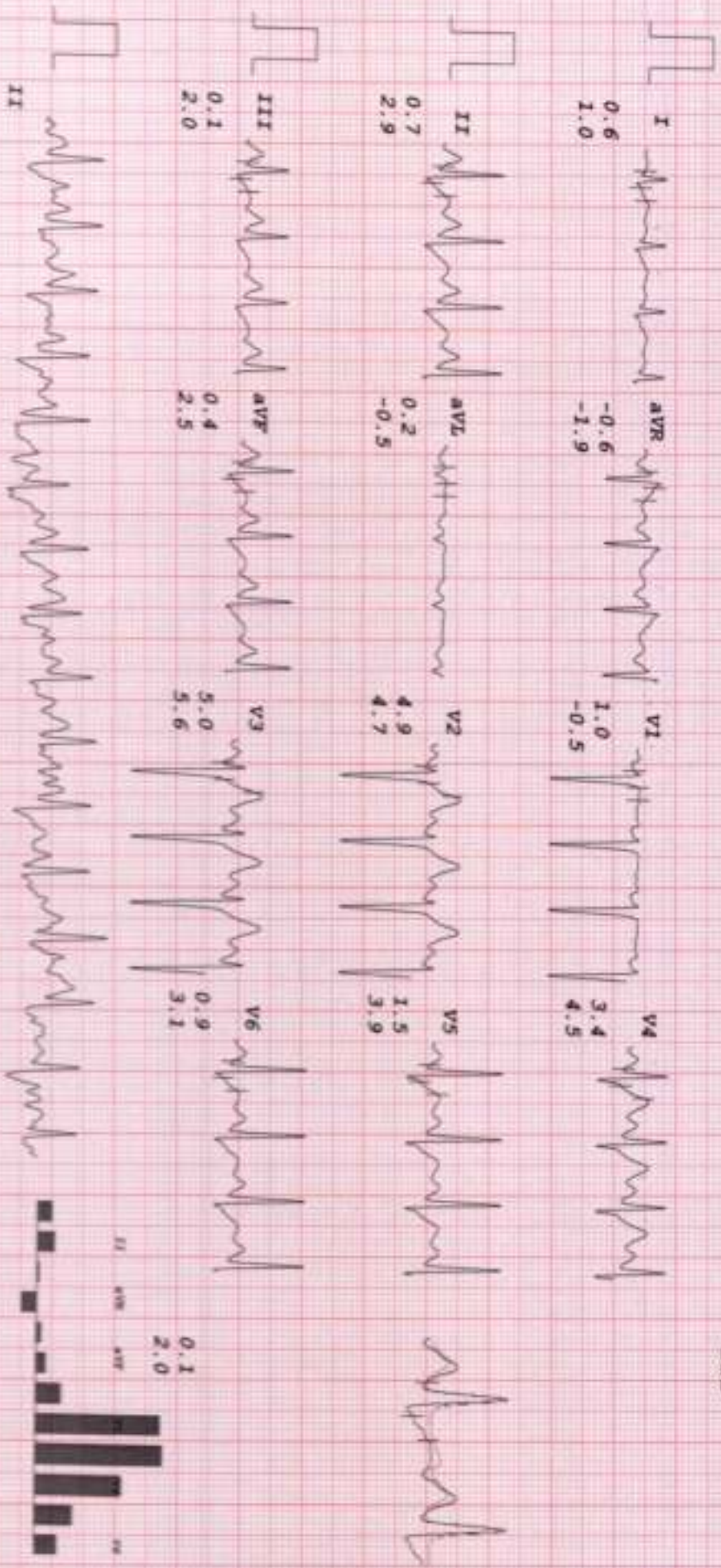

# HEALTHCARE MEDICALS CENTRE & DIAGNOSTICS

MR NAVIN KUMAR AGRAWAL

I.D. 40  
Age 39/M  
Date 19/02/2024

Rate 166bpm  
B.P. 140/90

Brice  
PR-EXERCISE  
TOTAL TIME 7:03  
PHASE TIME 1:03

SP @ 10mm/mV  
80ms Post J  
Speed 5.4 km/hr  
SLOPE 14 °

LINKED MEDIAN

Mag. X 2

III

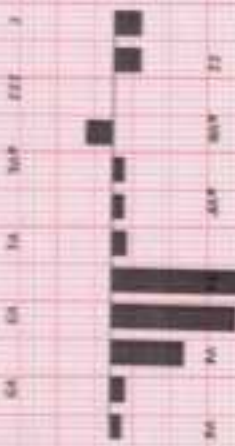
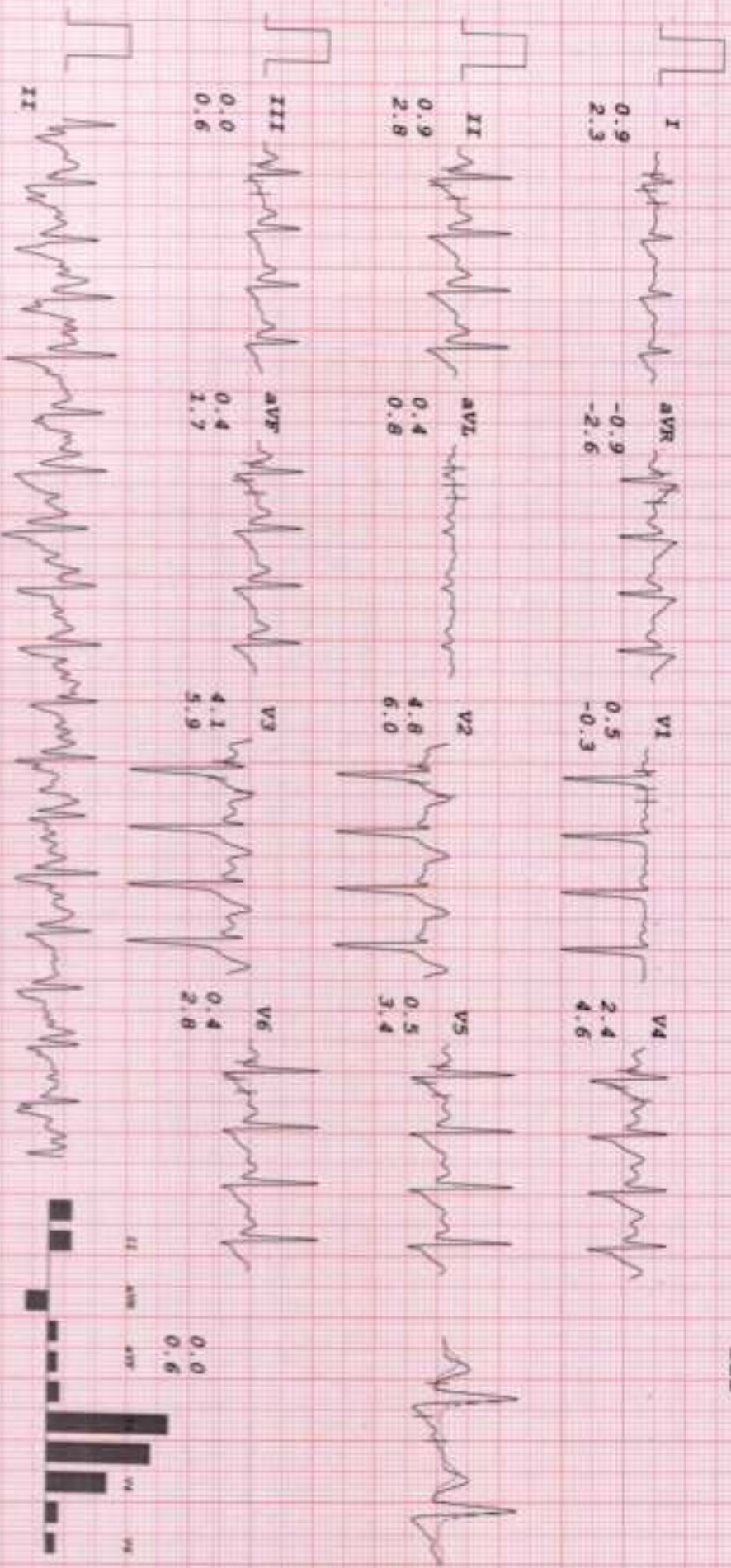

# HEALTHCARE MEDICALS CENTRE & DIAGNOSTICS

MR NAVIN KUMAR AGRWAL

I.D. 40  
Age 39/M  
Date 19/02/2024

RATE 107bpm  
B.P. 140/90

Brice  
RECOVERY  
TOTAL TIME 8:14  
PHASE TIME 1:03

ST @ 10mm/mV  
80ms PostJ

LINKED MEDIAN

Mag. X 2

V1

I

aVR

V1

V4

II

aVL

V2

V5

III

aVF

V3

V6

II

0.3  
-0.2

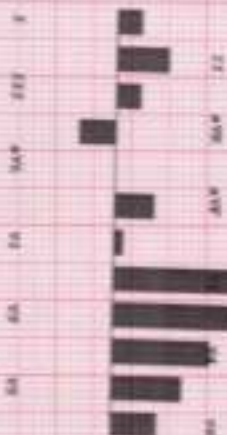

# HEALTHCARE MEDICALS CENTRE & DIAGNOSTICS

MR. NAVIN KUMAR AGRAWAL  
 I.D. 40  
 Age 39/M  
 Date 19/02/2024

RATE 96bpm  
 B.P. 130/80

Bruce  
 RECOVERY  
 TOTAL TIME 9:13  
 PHASE TIME 2:02

ST. # 10mm/mV  
 80ms Post-T

LINKED MEDIAN

Mag. X 2

III

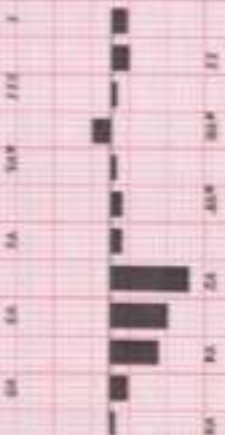
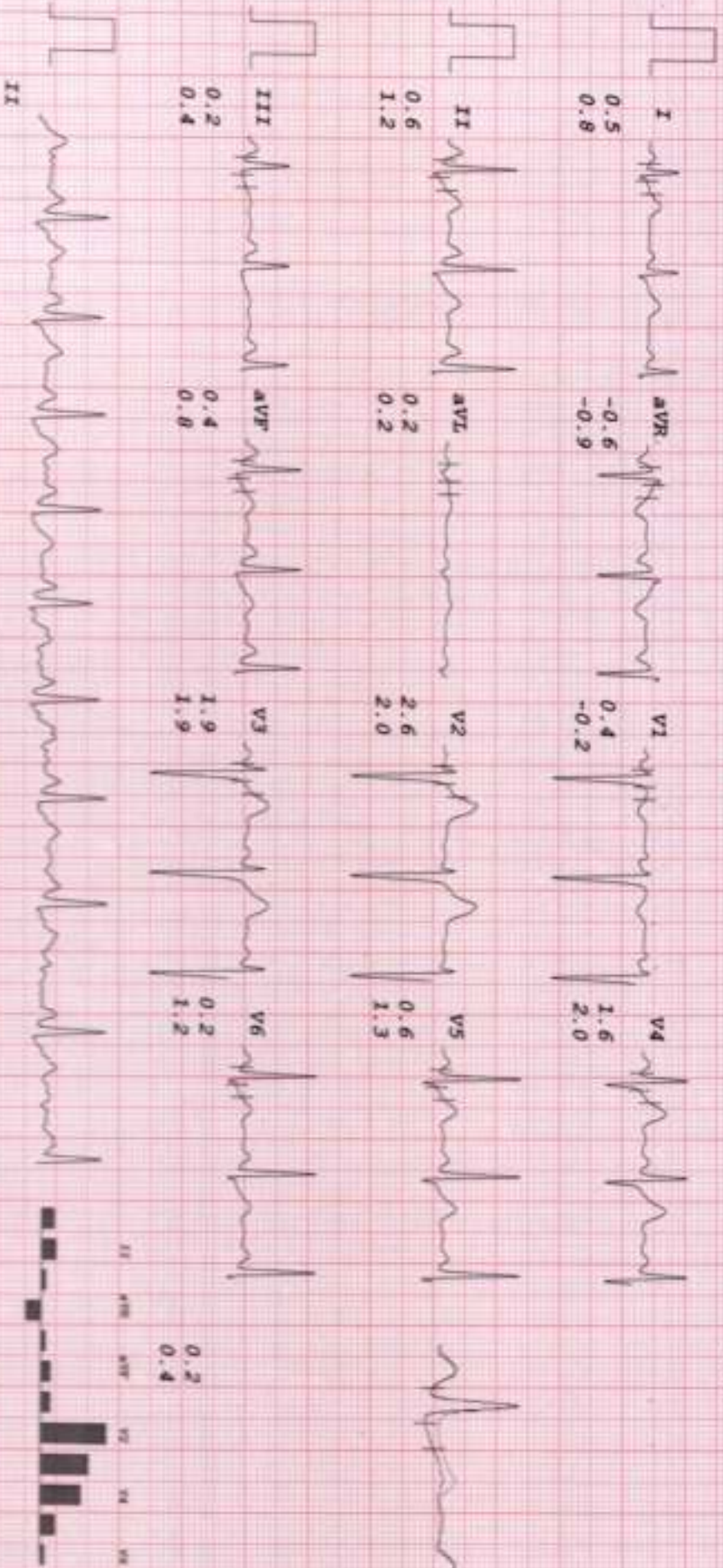

# HEALTHCARE MEDICALS CENTRE & DIAGNOSTICS

**MR NAVIN KUMAR AGRAWAL**  
 I.D. 40  
 Age 39/M  
 Date 19/02/2024

RATE 92bpm  
 B.P. 120/80

Bruce  
 RECOVERY  
 TOTAL TIME 10:06  
 PHASE TIME 2:55

ST @ 10mm/mV  
 80ms PostJ

**LINKED MEDIAN**

Mag. X 2

III

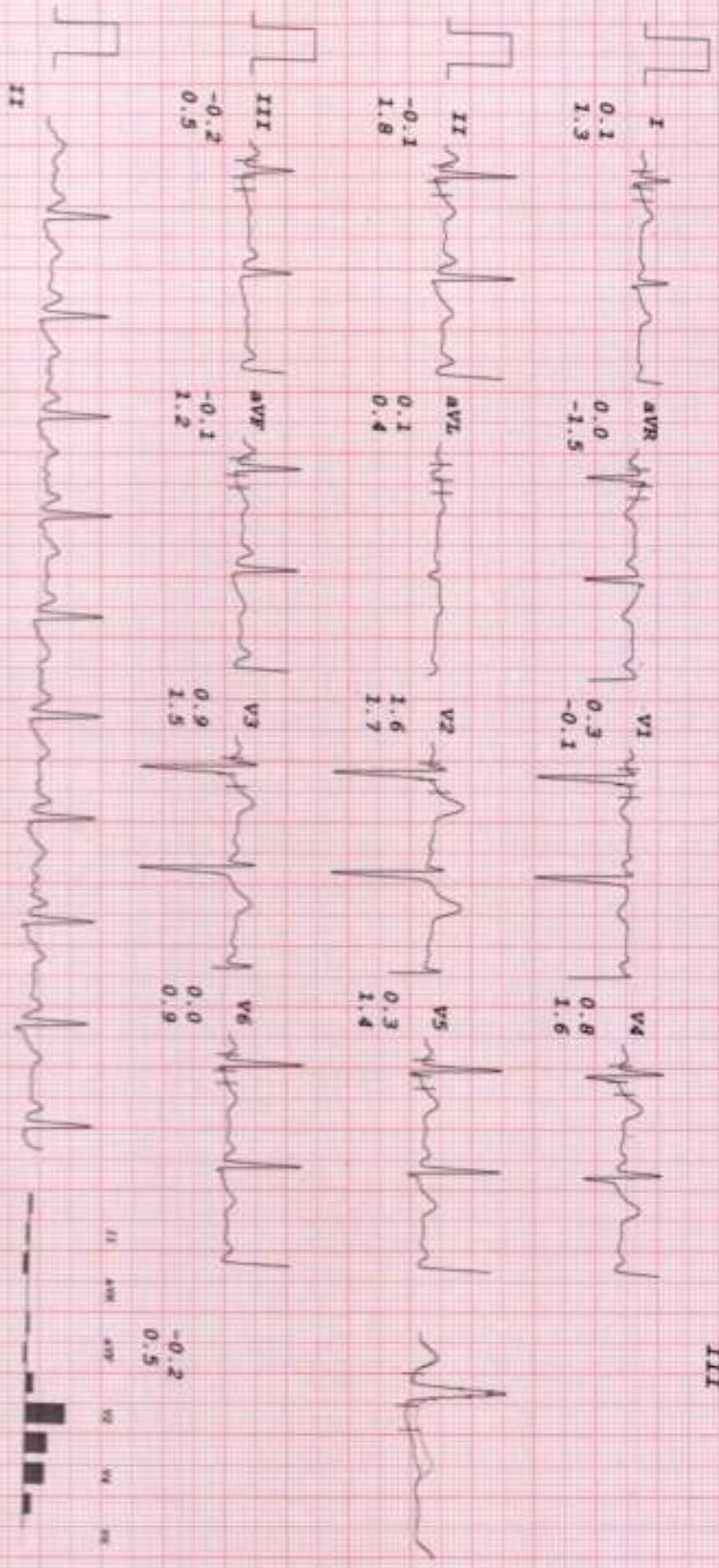

*APF*

# HEALTHCARE MEDICALS CENTRE & DIAGNOSTICS

MR NAVIN KUMAR AGRAWAL

I.D. 40

Age 39/M

Date 19/02/2024

Rate 87bpm

B.P. 120/80

Brace

RECOVERY

TOTAL TIME 11:13

PHASE TIME 4:02

ST @ 10mm/mV

80mm PostU

LINKED MEDIAN

Mag. X 2

III

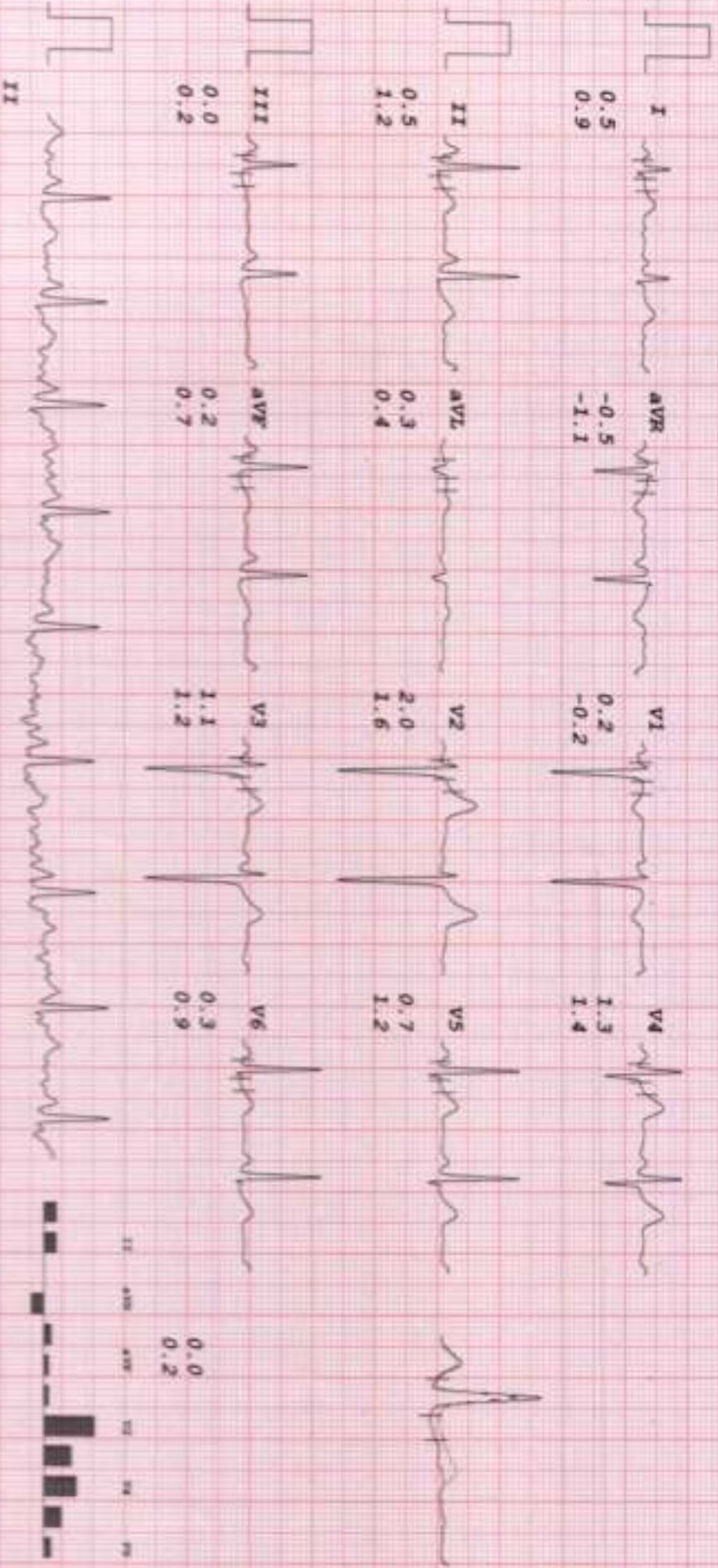



Healthcare Diagnostics <healthcare.medicals@gmail.com>

**Re: Health Check up Booking Request(bobS8291),Package Code(),Beneficiary Code()**

Wellness : Mediwheel : New Delhi <wellness@mediwheel.in>  
To: "healthcare.medicals@gmail.com" <healthcare.medicals@gmail.com>  
Cc: "Customer Care :Mediwheel : New Delhi" <customercare@mediwheel.in>

Thu, Feb 15, 2024 at 12:42 PM

Dear Team

Please confirm the following health checkup booking.

Thanks & Regards

Lav Gupta



Arcofermi Health Care Ltd. | F-701 A, Lado Sarai, Mehrauli | New Delhi - 110 030  
M. 8800465156 Email : wellness@mediwheel.in; | Web: www.mediwheel.in

From: Wellness : Mediwheel : New Delhi  
Sent: Tuesday, February 6, 2024 6:30 PM  
To: healthcare.medicals@gmail.com <healthcare.medicals@gmail.com>  
Cc: Customer Care :Mediwheel : New Delhi <customercare@mediwheel.in>  
Subject: Health Check up Booking Request(bob58291),Package Code(),Beneficiary Code()



011-41195959

Dear Healthcare Medical Centre And Diagnostic

We have received a booking request for the details are following. Please provide your confirmation by clicking on the yes button.

Are you sure to confirm the booking?

Name : Navin Kumar Agrawal  
Package Name : Mediwheel Full Body Health Checkup Male Below 40  
Package Code :  
Location : 76/754 Mahavir Suryadarshan Soc., Satyanagar Road, Mahavir Nagar, Kandivali (W)  
Contact Details : 8454980632  
E-mail id : navinagrwal85@gmail.com  
Booking Date : 06-02-2024  
Appointment Date : 19-02-2024

Member information		
Booked Member Name	Age	Gender
Khushbu Jain	39 year	Female

Please login to your account to confirm the same. Also you mail us for confirmation



**Hospital Package Name** : Mediwheel Full Body Health Checkup Female Below 40

**User Package Name** : Mediwheel Full Body Health Checkup Male Below 40

**23 Tests included in this Package**

- Pap Smear
- Stool Test
- Gynae Consultation
- Thyroid Profile
- ESR
- Blood Glucose (Fasting)
- General Physician Consultation
- TMT OR 2D ECHO
- Blood Group
- Blood Glucose (Post Prandial)
- Chest X-ray
- ECG
- USG Whole Abdomen
- Eye Check-up consultation
- Urine Sugar Fasting
- Urine Sugar PP
- Dental Consultation
- Urine analysis
- CBC
- HbA1c
- Lipid Profile
- Kidney Profile
- Liver profile

Thanks,  
Mediwheel Team

You have received this mail because your e-mail ID is registered with This is a system-generated e-mail Arcofem Healthcare Limited, please don't reply to this message.

Please visit to our [Terms & Conditions](#) for more information. This email is received because you are register with us. [Click here](#) to unsubscribe.



भारत सरकार  
Government of India

भारतीय विशिष्ट पहचान प्राधिकरण  
Unique Identification Authority of India

नमूना क्रम/ Enrolment No.: 1067/03892/43557

To  
श्रीव कुमार अग्रवाल  
Navin Kumar Agrawal  
S/O: Santosh Kumar Agrawal  
21  
ward no. 13  
marwad mohalla  
Nichtaul  
Nichtaul  
Maharajgarh Uttar Pradesh - 273304  
95089924438

Signature and verified

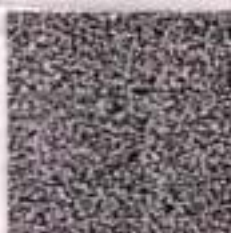

आपका आधार क्रमांक / Your Aadhaar No. :

9508 9922 4438

VID : 9180 4226 0695 1744

मेरा आधार, मेरी पहचान

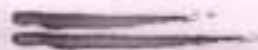

सूचना

- आधार पहचान का प्रमाण है, नागरिकता का नहीं।
- सुरक्षित QR कोड / ऑफलाइन XML / ऑनलाइन ऑथेंटिकेशन से पहचान प्रमाणित करें।
- यह एक इलेक्ट्रॉनिक प्रक्रिया द्वारा बना हुआ पत्र है।

INFORMATION

- Aadhaar is a proof of identity, not of citizenship.
- Verify identity using Secure QR Code/ Offline XML/ Online Authentication.
- This is electronically generated letter.

- आधार देश भर में मान्य है।
- आधार कई सरकारी और गैर सरकारी सेवाओं को पाना आसान बनाता है।
- आधार में मोबाइल नंबर और ईमेल ID अपडेट रखें।
- आधार को अपने स्मार्ट फोन पर रखें, mAadhaar App के साथ।

- Aadhaar is valid throughout the country.
- Aadhaar helps you avail various Government and non-Government services easily.
- Keep your mobile number & email ID updated in Aadhaar.
- Carry Aadhaar in your smart phone – use mAadhaar App.

6305CT1327



भारत सरकार  
Government of India



श्रीव कुमार अग्रवाल  
Navin Kumar Agrawal  
जन्म तिथि/DOB: 04/02/1965  
पुरुष/ MALE

9508 9922 4438

VID : 9180 4226 0695 1744

मेरा आधार, मेरी पहचान



भारतीय विशिष्ट पहचान प्राधिकरण  
Unique Identification Authority of India



पता:  
अग्रवाल: श्रीव कुमार अग्रवाल, 21, वॉर्ड नं. 13, मारवाडी  
मोहल्ला, निचौल, महाराजगढ़,  
उत्तर प्रदेश - 273304

Address:  
S/O: Santosh Kumar Agrawal, ward no.  
13, marwad mohalla, Nichtaul, Maharajgarh,  
Uttar Pradesh - 273304



9508 9922 4438

VID : 9180 4226 0695 1744

1847 | help@uidai.gov.in | www.uidai.gov.in

6305CT1327

Healthcare  
Mahavir Suryadarshan Soc  
Satya Nagar Road, Mahavir Nagar  
Kandivali (W), Mumbai - 400 067  
Tel. No. 2869 7808

HEALTHCARE MEDICAL  
CENTRE SURYADARSHAN  
Mahavir Suryadarshan Soc  
Satya Nagar Road, Mahavir Nagar  
Kandivali (W), Mumbai - 400 067  
Tel. No. 2869 7808

8369137826

Dr. NUPUR RAI  
M.B.B.S, DIPLOMA CARDIOLOGY (PGDDB)  
Reg. No.. 2018115648

- COMPL. PATHOLOGY - ALLERGY TESTING
- DIGITAL WHOLE BODY X-RAYS
- DIGITAL 3D SONOGRAPHY
- DIGITAL WHOLE BODY COLOUR DOPPLER
- DIGITAL 2-D ECHO WITH COLOUR DOPPLER
- E.C.G. - LONG FUNCTION TEST
- MAMMOGRAPHY & BONE MINERAL DENSITOMETRY

- COMPUTERISED STRESS TEST
- DENTAL
- ADVANCED DENTISTRY
- PHYSIOTHERAPY
- AUDIOMETRY & SPEECH THERAPY
- FULL BODY HEALTH CHECK-UPS
- CORPORATE HEALTH CHECKUPS



# HEALTHCARE

MEDICAL CENTRE & DIAGNOSTICS

DATE 19/02/2024

TO,

Mediwheel

This is regarding your client Miss/Mrs/Mr. Navinkumar

Agarwal (39/M) Visited to our centre on 19/01/2024 for

her/his proposed tests. All tests are done as scheduled except

Pending/skipped tests: 1 stool & ur

Reason: client not willing

We are canceling ~~it~~ will reschedule it as per her/his convenience.

Thank you.

Client's sign

**DR. NUPUR RAI**  
 MBBS, DIPLOMA CARDIOLOGY (PGDCC)  
 Medical Ex. No. 2018/195643

**Healthcare**  
 Mahavir Suryadarshan Soc  
 Satiya Nagar Road, Mahavir Nagar  
 Kandivali (W), Mumbai - 400 067  
 Tel. No. 2899 7808

**Healthcare MEDICAL CENTRE & DIAGNOSTICS**  
 Goregaon (W) Mumbai - 400 062  
 65153030 / 65155050  
 8369137826

- COMPUT. PATHOLOGY • ALLERGY TESTING
- DIGITAL WHOLE BODY X-RAYS
- DIGITAL 3D SONOGRAPHY
- DIGITAL WHOLE BODY COLOUR DOPPLER
- DIGITAL 2-D ECHO WITH COLOUR DOPPLER
- E.C.G. • LUNG FUNCTION TEST
- MAMMOGRAPHY & BONE MINERAL DENSITOMETRY

- COMPUTERISED STRESS TEST
- DENTAL
- ADVANCED DENTISTRY
- PHYSIOTHERAPY
- AUDIOMETRY & SPEECH THERAPY
- FULL BODY HEALTH CHECK-UPS
- CORPORATE HEALTH CHECKUPS



# HEALTHCARE

MEDICAL CENTRE & DIAGNOSTICS

NAME:	MR NAVINKUMAR AGRAWAL	DATE	19/02/2024
HT : 172 CMS	WEIGHT: 73.3 KGS	AGE	39 YRS
REF BY:	MEDIWHEEL	SEX	MALE
<b>PRESENT COMPLAIN:</b> HYPERACIDITY - FREQUENTLY			
<b>CURRENT MEDICATION:</b> NIL			
<b>PAST HISTORY:</b> NIL			
<b>FAMILY HISTORY:</b> FATHER - K/C/O HTN / CVA / DM , MOTHER K/C/O HTN / HYPOTHYROIDISM / DM			
<b>ALLERGY:</b> NONE		<b>HABITS:</b> NIL	
<b>SLEEP :</b> GOOD		<b>BLADDER:</b> NAD	
<b>GENERAL EXAMINATION:</b>		<b>ADVICE:-</b>	
P: 50/min BP: 119/74 MM of HG			
<b>ICTERUS:</b> NIL		<b>OEDEMA:</b> NIL	
<b>OTHERS:</b> NAD		<i>Reduce fatty/oily food</i>	
<b>RS:</b> NAD		<i>Tab Tolice Sy</i>	
<b>CVS:</b> NAD		<i>o-o-t</i>	
<b>PA:</b> NAD		<i>x 2 months</i>	
<b>CNS:</b> NAD		<i>Cap Page 3 to K 7 cap/week</i>	
<b>INVESTIGATION:</b>		<i>x 4 weeks</i>	
		<i>fit for employment</i>	
		DR. Y. J. MEHTA	
		Dr. NUPUR RAI	
		MBBS, DIPLOMA CARDIOLOGY (PGDCC)	
		Reg. No., 2018115643	

HEALTHCARE MEDICAL  
CENTRE & DIAGNOSTICS  
UNNAT NAGAR, KANDIVALI (W),  
MUMBAI - 400 067  
Satya Nagar, Mahavir Nagar,  
Kandivali (W), Mumbai - 400 067  
Tel: 2869 7808

Healthcare  
Mahavir Suryadarshan Soc.  
Satya Nagar Road, Mahavir Nagar,  
Kandivali (W), Mumbai - 400 067  
Tel. No. 2869 7808

- COMPUT. PATHOLOGY • ALLERGY TESTING
- DIGITAL WHOLE BODY X-RAYS
- DIGITAL 3D SONOGRAPHY
- DIGITAL WHOLE BODY COLOUR DOPPLER
- DIGITAL 2-D ECHO WITH COLOUR DOPPLER
- E.C.G. • LUNG FUNCTION TEST
- MAMMOGRAPHY & BONE MINERAL DENSITOMETRY

- COMPUTERISED STRESS TEST
- DENTAL
- ADVANCED DENTISTRY
- PHYSIOTHERAPY
- AULDIOMETRY & SPEECH THERAPY
- FULL BODY HEALTH CHECK-UPS
- CORPORATE HEALTH CHECKUPS



**OPHTHALMIC REPORT**

NAME <i>Mr. Navin</i>	DATE <i>19/2/24</i>
R- NO	AGE <i>39</i>
REF. BY DR.	SEX <i>Male</i>

	RIGHT EYE	LEFT EYE
V.A. WITHOUT GLASSES:	<i>6/6 NG</i>	<i>6/6 NG</i>
V.A. WITH GLASSES:	—	—
SLIT LAMP EXAMINATION:	—	—
IOP - SCHIOTZ TONOMETER:	—	—
FUNDUS:	—	—
COLOUR VISION: (ISHIHARA CHART)	<i>Normal (BE)</i>	
OCULAR MOVEMENTS:	<i>Full &amp; Normal (BE)</i>	
RETINOSCOPY:	—	—

Prescription:

	SPH	CYL	AXIS	SPH	CYL	AXIS
DISTANCE <i>6/6</i>	<i>Plane</i>			<i>Plane</i>		
NEAR <i>NG</i>	—			—		

CLINICAL IMPRESSION: *(N)*  
ADVICE: —

*Sayali*  
DR SAYALI SAWANT  
REG. NO 1010

**Healthcare**  
Mahavir Suryadarshan Soc.  
Satya Nagar Road, Mahavir Nagar,  
Kandivali (W), Mumbai - 400 067  
Tel. No. 2869 7808

- COMPUT. PATHOLOGY • ALLERGY TESTING
- DIGITAL WHOLE BODY X-RAYS
- DIGITAL 3D SONOGRAPHY
- DIGITAL WHOLE BODY COLOUR DOPPLER
- DIGITAL 3-D ECHO WITH COLOUR DOPPLER
- E.C.G. • LUNG FUNCTION TEST
- MAMMOGRAPHY & BONE MINERAL DENSITOMETRY

- COMPUTERISED STRESS TEST
- DENTAL
- ADVANCED DENTISTRY
- PHYSIOTHERAPY
- AUDIOMETRY & SPEECH THERAPY
- FULL BODY HEALTH CHECK-UPS
- CORPORATE HEALTH CHECKUPS



**HEALTHCARE**

MEDICAL CENTRE & DIAGNOSTICS

<b>NAME</b>	<b>MR NAVIN KUMAR AGRAWAL</b>	<b>DATE</b>	<b>19.02.2024</b>
		<b>AGE</b>	<b>39 YRS</b>
<b>REF. BY DR</b>	<b>MEDIWHEEL</b>	<b>SEX</b>	<b>MALE</b>

## X-RAY CHEST (PAVIEW).

The lungs on the either side show equal translucency.

The pleural spaces are normal.

The cardiac size is normal.

The domes of the diaphragms are normal in position, and show smooth outline.

Ribs appear normal.

### IMPRESSION :

**NO EVIDENCE OF PLEURAL OR PARENCHYMAL PATHOLOGY IS NOTED.**

Correlate clinically .

  
**DR,SACHIN JADKAR**  
**Consultant Radiologist**

Note : Investigations have their limitations. Solitary radiological investigations never confirm the final diagnosis. They only help in diagnosing the disease in correlation to clinical symptoms and other related tests. Please interpret accordingly

- COMPU. PATHOLOGY • ALLERGY TESTING
- DIGITAL WHOLE BODY X-RAYS
- DIGITAL 3D SONOGRAPHY
- DIGITAL WHOLE BODY COLOUR DOPPLER
- DIGITAL 2-D ECHO WITH COLOUR DOPPLER
- E.C.G. • LUNG FUNCTION TEST
- MAMMOGRAPHY & BONE MINERAL DENSITOMETRY

- COMPUTERISED STRESS TEST
- DENTAL
- ADVANCED DENTISTRY
- PHYSIOTHERAPY
- AUDIOMETRY & SPEECH THERAPY
- FULL BODY HEALTH CHECK-UPS
- CORPORATE HEALTH CHECKUPS



**HEALTHCARE**  
MEDICAL CENTRE & DIAGNOSTICS

NAME	MR NAVIN KUMAR AGRAWAL	DATE	19.02.2024
		AGE	39YRS
REF. BY DR.	MEDIWHEEL	SEX	MALE

**REAL TIME ABDOMINAL SONOGRAPHY SHOWS**

**LIVER :** Liver is normal in size and showing increase parenchymal echotexture. There is no evidence of solid or cystic mass. The portal and the hepatic venous system appears normal.

**Gall bladder :** The Gall bladder is well distended. The gall bladder wall of normal thickness. No evidence of gall stones.

**PANCREAS :** Pancreas is normal in size with smooth margin and homogenous parenchymal echotexture. No focal lesion seen.

**KIDNEYS :** Both kidneys are normal in size and shows homogenous cortical echotexture. Central calyceal echoes appear normal. There is no evidence of hydronephrosis, focal lesion or renal calculus.

(a) Right kidney measures: 10.4 x 4.2 cms

(b) Left kidney measures: 10.3 x 4.4 cms.

**SPLEEN :** The spleen is normal in size with homogenous parenchymal echotexture. No focal lesions are seen.

**AORTA :** The upper aorta and para aortic regions appear normal.

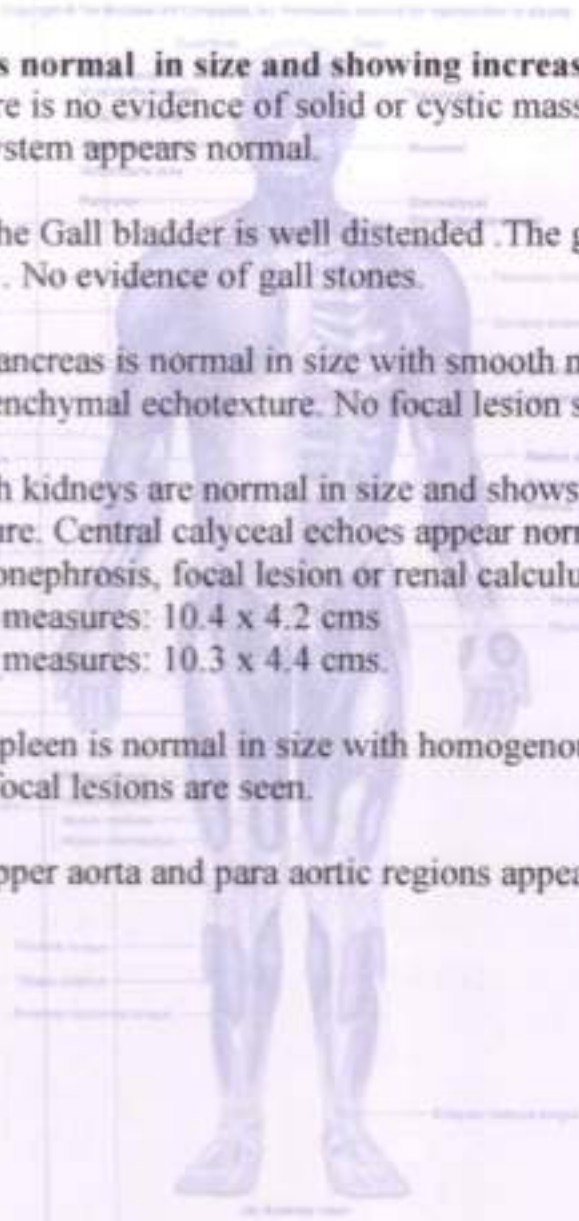

• COMPU. PATHOLOGY • ALLERGY TESTING  
 • DIGITAL WHOLE BODY X-RAYS  
 • DIGITAL 3D SONOGRAPHY  
 • DIGITAL WHOLE BODY COLOUR DOPPLER  
 • DIGITAL 2-D ECHO WITH COLOUR DOPPLER  
 • E.C.G. • LUNG FUNCTION TEST  
 • MAMMOGRAPHY & BONE MINERAL DENSITOMETRY

• COMPUTERISED STRESS TEST  
 • DENTAL  
 • ADVANCED DENTISTRY  
 • PHYSIOTHERAPY  
 • AUDIOMETRY & SPEECH THERAPY  
 • FULL BODY HEALTH CHECK-UPS  
 • CORPORATE HEALTH CHECKUPS



NAME	MR NAVIN KUMAR AGRAWAL	DATE	19.02.2024
		AGE	39YRS
REF. BY DR.	MEDIWHEEL	SEX	MALE

**URINARY BLADDER :** Urinary bladder is well distended. No evidence of calculus or intraluminal mass seen in the bladder.

**PROSTATE :** Prostate is normal in size & and shows homogenous echopattern. No evidence of focal lesion.

**IMPRESSION :**

- **MILD FATTY LIVER (GRADE-I)**

Suggest : Clinical correlation.

  
**DR. SACHIN JADKAR**  
**CONS. RADIOLOGIST.**

Note : Investigations have their limitations. Solitary radiological investigations never confirm the final diagnosis. They only help in diagnosing the disease in correlation to clinical symptoms and other related tests. USG is known to have interobserver variation. Further / Follow-up imaging may be needed in some cases for confirmation of USG findings. Please interpret accordingly.