



### Pathology Report

Lab. No.	: 25012	Date	: 09/Mar/2024
Patient Name	: Mrs. MAYA	UHID	: 139538
Age/Gender	: 53 Years/F	Sample Date & Time	: 09/Mar/2024 09:15 OPD No. : 272
Referred By	: self	Reporting Date & Time	: 09/03/24
Test Name		Observed Values	Biological Ref. Range

### HEMATOLOGY

#### CBC (Complete Blood Count)

HAEMOGLOBIN	12.6	11.5 - 16.0 %
TLC	5090.0	4000.0 - 11000.0 /cumm
DIFFERENTIAL LEUCOCYTE COUNT (DLC)		
POLYMORPHS	50.5	40.0 - 70.0 %
LYMPHOCYTES	39.5	20.0 - 40.0 %
MONOCYTES	6.7	2.0 - 10.0 %
EOSINOPHILS	3.3	1.0 - 6.0 %
BASOPHIL	0.0	0.0 - 1.0 %
PCV	36.2	37.0 - 47.0 %
MCV	74.9	76.0 - 96.0 femtoliter
MCH	26.0	27.0 - 32.0 picogram
MCHC	34.7	30.0 - 35.0 gm/dl
RBC COUNT	4.8	3.8 - 5.8 mill/cumm
PLATELET COUNT	2.50	1.50 - 4.00 lacs/cumm

\*\*\*\*\* End of Report \*\*\*\*\*

*V. Khera*  
RAINBOW  
15/3/24

*Vinika*

Dr. Abhishek Khera  
MBBS, MD Pathology

Dr. Suniana Garg  
MBBS, MD Microbiology

Dr. Vinika Arora  
MBBS, MD Pathology

NOT FOR MEDICO-LEGAL PURPOSE. Histopathology/ Cytology diagnosis is based upon subjective interpretation of Findings. Opinion may vary. Slides in doubtful cases may be reviewed from some teaching institution. Slides, Specimens and Blocks are discarded after 6 months. Result may vary & depend on quality, timings & methods of collection of sample.

For Home Collection (M) : 93060-38690

### Pathology Report

Lab. No.	: 25012	Date	: 09/Mar/2024
Patient Name	: Mrs. MAYA	UHID	: 139538
Age/Gender	: 53 Years/F	Sample Date & Time	: 09/Mar/2024 09:15 OPD No.: 272
Referred By	: self	Reporting Date & Time	: 09/03/24

Test Name	Observed Values	Biological Ref. Range
-----------	-----------------	-----------------------

### BIOCHEMISTRY

<b>B Sugar (F)</b>	80.90	70.00 - 110.00 mg/dl
--------------------	-------	----------------------

### HEMATOLOGY

#### BLOOD GROUP & RH

Blood Group	O
RH Typing	POSITIVE

#### ESR ( WESTERGRENS ) mmhg

24	2-20
----	------

\*\*\*\*\* End of Report \*\*\*\*\*



*Vinika*

Dr. Abhishek Khara  
MBBS, MD Pathology

Dr. Suniana Garg  
MBBS, MD Microbiology

Dr. Vinika Arora  
MBBS, MD Pathology

NOT FOR MEDICO-LEGAL PURPOSE. Histopathology/ Cytology diagnosis is based upon subjective interpretation of Findings. Opinion may vary. Slides in doubtful cases may be reviewed from some teaching institution. Slides, Specimens and Blocks are discarded after 6 months. Result may vary & depend on quality, timings & methods of collection of sample.

For Home Collection (M) : 93060-38690



### Pathology Report

Lab. No.	: 25012	Date	: 09/Mar/2024
Patient Name	: Mrs. MAYA	UHID	: 139538
Age/Gender	: 53 Years/F	Sample Date & Time	: 09/Mar/2024 09:15 OPD No. : 272;
Referred By	: self	Reporting Date & Time	: 09/03/24
Test Name		Observed Values	Biological Ref. Range

### BIOCHEMISTRY

#### LIPID PROFILE

CHOLESTROL TOTAL	163.20	60.00 - 230.00 mg /dl
TRIGLYCERIDE	81.7	25.0 - 160.0 mg /dl
HDL CHOLESTROL	48.20	40.00 - 80.00 mg /dl
VLDL CHOLESTROL	16.34	14.00 - 34.00 mg /dl
LDL CHOLESTROL	98.66	60.00 - 160.00 mg /dl
TOTAL /HDL RATIO	3.38	4.00 - 5.00 -----
LDL/HDL RATIO	2.04	

\*\*\*\*\* End of Report \*\*\*\*\*



*Vinika*

Dr. Abhishek Khera  
MBBS, MD Pathology

Dr. Suniana Garg  
MBBS, MD Microbiology

Dr. Vinika Arora  
MBBS, MD Pathology

NOT FOR MEDICO-LEGAL PURPOSE. Histopathology/ Cytology diagnosis is based upon subjective interpretation of Findings. Opinion may vary. Slides in doubtful cases may be reviewed from some teaching institution. Slides, Specimens and Blocks are discarded after 6 months. Result may vary & depend on quality, timings & methods of collection of sample.

For Home Collection (M) : 93060-38690

### Pathology Report

Lab. No.	: 25012	Date	: 09/Mar/2024
Patient Name	: Mrs. MAYA	UHID	: 139538
Age/Gender	: 53 Years/F	Sample Date & Time	: 09/Mar/2024 09:15 OPD No.: 272:
Referred By	: self	Reporting Date & Time	: 09/03/24
Test Name		Observed Values	Biological Ref. Range

### BIOCHEMISTRY

#### KFT

BUN	9.20	6-20 mg/dl
BLOOD UREA	22.10	15-45
CREATININE	0.84	0.6 - 1.2
URIC ACID	3.10	2.5 - 6.2
SODIUM	137.3	135 -155
POTASSIUM	3.86	3.5 -5.5

NOTE: KFT includes a group of blood tests to determine the functioning of kidneys. It is advised in symptoms such as puffiness around eyes, bloody urine etc and also as a part of routine health check up

\*\*\*\*\* End of Report \*\*\*\*\*



*Vinika*

Dr. Abhishek Khara  
MBBS, MD Pathology

Dr. Suniana Garg  
MBBS, MD Microbiology

Dr. Vinika Arora  
MBBS, MD Pathology

NOT FOR MEDICO-LEGAL PURPOSE. Histopathology/ Cytology diagnosis is based upon subjective interpretation of Findings. Opinion may vary. Slides in doubtful cases may be reviewed from some teaching institution. Slides, Specimens and Blocks are discarded after 6 months. Result may vary & depend on quality, timings & methods of collection of sample.

For Home Collection (M) : 93060-38690

Name: Ms. Maya      Age: 53 Years      Sex: Female

Date of Collection : 09/03/2024

Date of Reporting: 09/03/2024

Test Name	Observed Value	Normal Range
BUN	9.20	7-20mg/dl
Bun: Creatinine ratio	10.95	

Dr. Abhishek Khara  
MBBS, MD Pathology

Dr. Suniana Garg  
MBBS, MD Microbiology

Dr. Vinika Arora  
MBBS, MD Pathology



NOT FOR MEDICO-LEGAL PURPOSE: Histopathology/ Cytology diagnosis is based upon subjective interpretation of Findings. Opinion may vary. Slides in doubtful cases may be reviewed from some teaching institution. Slides, Specimens and Blocks are discarded after 6 months. Result may vary & depend on quality, timings & methods of collection of sample.

For Home Collection (M) : 93060-38690

## Pathology Report

Lab No.	: 25012	Date	: 09/Mar/2024
Patient Name	: Mrs. MAYA	UHID	: 139538
Age/Gender	: 53 Years/F	Sample Date & Time	: 09/Mar/2024 09:15 OPD No. : 2722
Referred By	: self	Reporting Date & Time	: 09/03/24
Test Name		Observed Values	Biological Ref. Range

### BIOCHEMISTRY

#### LFT

ALBUMIN gm/dl	3.94	3.4-5.4
SERUM GLOBULIN	3.16	2.0-3.5
Total Bilirubin	0.90	0.1-1.2
Direct Bilirubin	0.36	0.0-0.3
Indirect Bilirubin	0.54	0.1-1.0
SGPT	38.20	5-40
SGOT	28.10	8-37
ALP	182.20	60-170
Total Proteins	7.10	6.0-8.3

\*\*\*\*\* End of Report \*\*\*\*\*



*Vinika*

Dr. Abhishek Khara  
MBBS, MD Pathology

Dr. Suniana Garg  
MBBS, MD Microbiology

Dr. Vinika Arora  
MBBS, MD Pathology

NOT FOR MEDICO-LEGAL PURPOSE. Histopathology/ Cytology diagnosis is based upon subjective interpretation of Findings. Opinion may vary. Slides in doubtful cases may be reviewed from some teaching institution. Slides, Specimens and Blocks are discarded after 6 months. Result may vary & depend on quality, timings & methods of collection of sample.

For Home Collection (M) : 93060-38690

NAME: Ms. Maya                      Sex: Female                      Age : 53 Years

DATE OF REPORTING: 09-03-2024

### SEROLOGY

TEST	RESULT	UNIT	NORMAL RANGE
Gamma Glutamyl TransPeptidase ( Gamma GTP )	32.00	U/L	08-48.0

#### REFERENCE RANGE:

Age Group	Range
14-15 Yrs	09-26.0
16-17 Yrs	09-27.0
18-35 Yrs	09-31.0
36-40 Yrs	08-48.0
41-45 Yrs	09-49.0
46-50 Yrs	10-39.0
51-54 Yrs	10-42.0
>55 Yrs	12-48.0

Dr. Abhishek Khera  
MBBS, MD Pathology

Dr. Suniana Garg  
MBBS, MD Microbiology

Dr. Vinika Arora  
MBBS, MD Pathology

NOT FOR MEDICO-LEGAL PURPOSE: Histopathology/ Cytology diagnosis is based upon subjective interpretation of Findings. Opinion may vary. Slides in doubtful cases may be reviewed from some teaching institution. Slides, Specimens and Blocks are discarded after 6 months. Result may vary & depend on quality, timings & methods of collection of sample.

For Home Collection (M) : 93060-38690



**rainbow**  
**LABORATORIES**

152-R, Model Town, Panipat  
Your Own Trusted Lab



Name: Ms. Maya

Age: 53 Years

Sex: Female

Date of Collection : 09/03/2024

Date of Reporting: 09/03/2024

## BIOCHEMISTRY

TEST	Value	Normal Range
Serum Albumin	3.94	3.5-5.5 g/dl
Serum Globulin	3.16	2.0-3.5 g/dl
A:G Ratio	1.24	

Dr. Abhishek Khera  
MBBS, MD Pathology

Dr. Suniana Garg  
MBBS, MD Microbiology



NOT FOR MEDICO-LEGAL PURPOSE. Histopathology/ Cytology diagnosis is based upon subjective interpretation of Findings. Opinion may vary. Slides in doubtful cases may be reviewed from some teaching institution. Slides, Specimens and Blocks are discarded after 6 months. Result may vary & depend on quality, timings & methods of collection of sample.

For Home Collection (M) : 93060-38690

Scanned with CamScanner





### Pathology Report

Lab. No.	: 25012	Date	: 09/Mar/2024
Patient Name	: Mrs. MAYA	UHID	: 139538
Age/Gender	: 53 Years/F	Sample Date & Time	: 09/Mar/2024 16:34 OPD No.: 272
Referred By	: self	Reporting Date & Time	: 09/03/24

Test Name	Observed Values	Biological Ref. Range
-----------	-----------------	-----------------------

### BIOCHEMISTRY

<u>B Sugar (PP)</u>	111.70	70.00 - 140.00 mg/dl
---------------------	--------	----------------------

### Urine Examination

urine for suger pp

Nil

\*\*\*\*\* End of Report \*\*\*\*\*



*Vinika*

Dr. Abhishek Khara  
MBBS, MD Pathology

Dr. Suniana Garg  
MBBS, MD Microbiology

Dr. Vinika Arora  
MBBS, MD Pathology

NOT FOR MEDICO-LEGAL PURPOSE. Histopathology/ Cytology diagnosis is based upon subjective interpretation of Findings. Opinion may vary. Slides in doubtful cases may be reviewed from some teaching institution. Slides, Specimens and Blocks are discarded after 6 months. Result may vary & depend on quality, timings & methods of collection of sample.

For Home Collection (M) : 93060-38690

**THYROID PROFILE**

Name: Ms. Maya	Age: 53 Years	Sex: Female
Date of sample collection: 09-03-2024	Date of Reporting : 09-03-2024	

TEST	VALUE OBSERVED	NORMAL RANGE
T3,TOTAL	1.48	0.69-2.15 ng/ml
T4,TOTAL	8.69	5.20-12.70 ug/dl
TSH	1.90	0.30 - 4.50 nIU/ml

**Note:-**

- In primary hypothyroidism, TSH levels are significantly raised, but in secondary & tertiary hypothyroidism TSH levels may be low.
- In primary hypothyroidism, TSH levels are increased.
- Low T3,T4 with elevated TSH indicate hypothyroidism.
- High T3,T4 with low TSH indicate hyperthyroidism.
- Kindly correlate clinically.

Dr. Abhishek Khara  
MBBS, MD Pathology

Dr. Sunilana Garg  
MBBS, MD Microbiology



Dr. Vinita Arora  
MBBS, MD Pathology

NOT FOR MEDICO-LEGAL PURPOSE. Histopathology/ Cytology diagnosis is based upon subjective interpretation of Findings. Opinion may vary. Slides in doubtful cases may be reviewed from some teaching institution. Slides, Specimens and Blocks are discarded after 6 months. Result may vary & depend on quality, timings & methods of collection of sample.

For Home Collection (M) : 93060-38690

**Pathology Report**

Lab. No.	: 25012	Date	: 09/Mar/2024
Patient Name	: Mrs. MAYA	UHID	: 139538
Age/Gender	: 53 Years/F	Sample Date & Time	: 09/Mar/2024 09:15 OPD No.: 272
Referred By	: self	Reporting Date & Time	: 09/03/24
Test Name		Observed Values	Biological Ref. Range

**Urine Examination**

urine for suger fasting

Nil

\*\*\*\*\* End of Report \*\*\*\*\*



Dr. Abhishek Khara  
MBBS, MD Pathology

Dr. Suniana Garg  
MBBS, MD Microbiology

Dr. Vinika Arora  
MBBS, MD Pathology

NOT FOR MEDICO-LEGAL PURPOSE. Histopathology/ Cytology diagnosis is based upon subjective interpretation of Findings. Opinion may vary. Slides in doubtful cases may be reviewed from some teaching institution. Slides, Specimens and Blocks are discarded after 6 months. Result may vary & depend on quality, timings & methods of collection of sample.

For Home Collection (M) : 93060-38690

Name : Ms. Maya

Sex / Age : 53 Years/Female

Referred By : Self

Collection Date : 09/03/2024

Reporting Date : 09/03/2024

**SEROLOGY**

Test Name	Result	Unit	Reference Range
<u>HbA1C</u>			
HbA1C ( By Hplc Method – D10 Bio-Rad )	5.0	%	Normal 4.5 – 6.0 Good Control 6.0 – 7.0 Moderate Control 7.0 - 8.0 Poor Control 8.0 and Above.

Instrument Used

D10 Bio-Rad ( U.S.A )

Dr. Abhishek Khara  
MBBS, MD Pathology

Dr. Suniana Garg  
MBBS, MD Microbiology

  
Dr. Vinika Arora  
MBBS, MD Pathology

NOT FOR MEDICO-LEGAL PURPOSE. Histopathology/ Cytology diagnosis is based upon subjective interpretation of Findings. Opinion may vary. Slides in doubtful cases may be reviewed from some teaching institution. Slides, Specimens and Blocks are discarded after 6 months. Result may vary & depend on quality, timings & methods of collection of sample.

For Home Collection (M) : 93060-38690



## Pathology Report

Lab. No.	: 25012	Date	: 09/Mar/2024
Patient Name	: Mrs. MAYA	UHID	: 139538
Age/Gender	: 53 Years/F	Sample Date & Time	: 09/Mar/2024 09:15 OPD No. : 2722
Referred By	: self	Reporting Date & Time	: 09/03/24
Test Name		Observed Values	Biological Ref. Range

### CLINICAL

#### URINE Routine & Microscopy

VOLUME	20MI	
COLOUR	P.YELLOW	P.YELLOW
SPECIFIC GRAVITY	1.010	1.003-1.035
APPEARANCE	Clear	
PH	Acidic	4.7-7.5
URINE GLUCOSE	Nil	
URINE PROTEIN	Nil	
EPITHELIAL CELLS	3-4	2-3
PUS CELLS	0-1	2-3
RBCS	NIL	NIL
CAST	NIL	NIL
CRYSTAL	NIL	NIL
OTHER	NIL	NIL

\*\*\*\*\* End of Report \*\*\*\*\*



*Vinika*

Dr. Abhishek Khera  
MBBS, MD Pathology

Dr. Suniana Garg  
MBBS, MD Microbiology

Dr. Vinika Arora  
MBBS, MD Pathology

NOT FOR MEDICO-LEGAL PURPOSE. Histopathology/ Cytology diagnosis is based upon subjective interpretation of Findings. Opinion may vary. Slides in doubtful cases may be reviewed from some teaching institution. Slides, Specimens and Blocks are discarded after 6 months. Result may vary & depend on quality, timings & methods of collection of sample.

For Home Collection (M) : 93060-38690



ಭಾರತ ಸರ್ಕಾರ

Government of India



ಮಾಯ ಯಾದವ್

Maya Yadav

ಹುಟ್ಟಿದ ವರ್ಷ / Year of Birth : 1971

ಸ್ತ್ರೀ / Female



5939 0891 5672

ಆಧಾರ್ - ಶ್ರೀಸಾಮಾನ್ಯನ ಅಧಿಕಾರ

Scanned with CamScanner



ಭಾರತೀಯ ವಿಕಿವಿ ಗುರುತು ಪ್ರಾಧಿಕಾರ

Unique Identification Authority of India

ವಿಳಾಸ:

W/O: ವಿಜೇಂದ್ರ ಸಿಂಘ. 04, ಸ್ನೇಹ  
ಕಾಂಪ್ಲೆಕ್ಸ್, ಭಾರತಿ ನಗರ, ಹೊಸಹಳ್ಳಿ,  
ಬೆಂಗಳೂರು, ಹುನಸಮರನಹಳ್ಳಿ, ಕರ್ನಾಟಕ,  
562157

Address:

W/O: Vijender Singh, 04, Sneha  
Complex, Bharati Nagar,  
Hosahalli, Bangalore,  
Hunasamaranahalli, Karnataka,  
562157

5939 0891 5672

  
1947  
1800 300 1947

  
help@uidai.gov.in

  
www.uidai.gov.in

29/12/2022 19:27

Maya

Scanned with CamScanner

AC50 ECG ADS 2024-03-09 09:57:36 RAUI

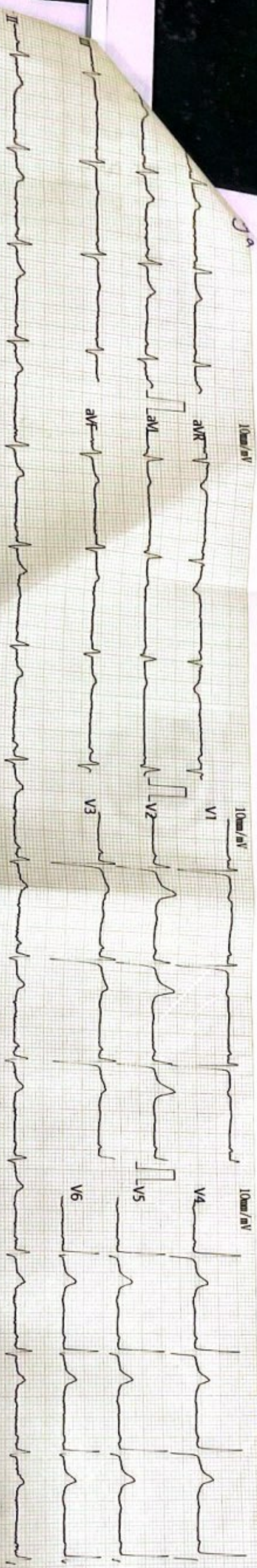

Vent. Rate(BPM) : 61

PR Int.(ms) : 155

P/QRS/T Int.(ms) : 110

QT/QTc Int.(ms) : 368

P/QRS/T Axis(Deg.) : 54

RV1/SV5 Amp.(mV) : 0.25

RV5/SV1 Amp.(mV) : 1.19

101 160

375 42

-9 0.22

1.44

V2.21 Technician :

ECG Analysis Result>:

800 Normal Sinus Rhythm

212 Left Axis Deviation

Borderline Normal ECG

Note: Uncontrolled QRS for Need to Review



QRAYA > 929600000015 F 53Y 157/39 cm/Kg 120/60 mmHg





9/13/24

- HbA1c / in
- LDL

*[Handwritten signature]*



**FACILITIES AVAILABLE**

- General Medicine
- Gynecology
- Laparoscopic Surgery
- New Born ICU
- Diagnostics
- General Surgery
- Obstetrics
- General Pediatrics
- Pediatric Surgery
- Infertility

# DENTAL STUDIO

194-L, Model Town, Panipat 132 103 (Haryana)

Ph. : 0180 - 4017707  
89302-27707



Here Smile is Customized

Timing : Morning : 10:00 AM to 2:00 PM  
Evening : 4:00 PM to 7:30 PM

Dr. Mansi Chawla  
BDS. MIDA  
Smile Designer  
Ex. Deen Dayal Upadhyay (Delhi)

## Dedicated Dental Team

Dr. Apoorva Bowry  
BDS. MDS, MIDA  
Conservative Dentistry & Endodontics

Dr. S.K. Yadav  
BDS. MDS  
Consultant Orthodontist  
Wires & Braces Specialist

Dr. Babita Ahlawat  
BDS. MDS  
Pedodontics & Preventive Dentistry

Dr. Sakshi Goel  
BDS. MDS  
Consultant Periodontist  
Gums & Pyorrhea Specialist

## Facilities Available

- Root Canal Treatment  
रूट कैनल ट्रीटमेंट
- Dental Implants  
डेंटल इम्प्लान्ट
- Tooth Whitening  
दांतों की वाइटनिंग
- Fixed & Removable Denture  
फिक्सड और हटाने योग्य डेन्चर
- Crown & Bridges  
क्राउन और ब्रिज
- Wires & Braces  
टेढ़े-मेढ़े दांतों का इलाज
- Gums Treatment  
मसूड़ों की समस्या
- Ultrasonic Scaling  
दांतों की स्केलिंग
- Tooth Colored Filling  
दांतों की कलर फिलिंग
- Painless Dentistry for Children  
बच्चों के लिए दर्द रहित दंत  
चिकित्सा

Patient's Name Maya Yadav Age/Sex 55/f Date 9/3/24  
H/o Allergy/ Disease .....

o/e Patient wants a routine dental  
check-up.

o/e. ① Carious  $\frac{+}{6}$   
② Missing  $\frac{6.1}{6.1}$

Adv ① Restoration of  $\frac{+}{6}$   
② Replacement of missing tooth.  
Apoorva

Not for Medical Legal use  
Please take prior appointment on Phone

# GUPTA EYE HOSPITAL LLP

## LASIK LASER CENTRE

### DR. ISHA'S APEX PATH LAB

AN ISO 9001:2015 CERTIFIED HOSPITAL &amp; LAB

332-R, MODEL TOWN, NEAR LAL TANKI MARKET, PANIPAT-132 103 (HARYANA)



#### Dr. B. K. Gupta

M.B.B.S., M.S. (Ophthalm), F.I.A.M.S.  
Ex. Resid. P.G.I., Chandigarh  
Phaco, Glaucoma & Squint Surgeon  
97281-00332

#### Dr. Kanav Gupta

M.B.B.S., M.S. (Ophthalm), F.V.R.  
Fellow Vitreo Retina (Rajiv Gandhi Univ.)  
Ex. VR Surgeon, Centre for Sight, Delhi  
Phaco, Retina & LASIK Surgeon  
97285-00332

#### Prof. (Dr.) Isha Gupta

M.B.B.S., M.D. (Pathology)  
M.U.H.S., Nashik  
Consultation: 5-8 pm  
0180-4011150

#### EYE SERVICES

##### Cataract :

- Phaco by Centurian Vision System
- सफेद मोतिये का अमोशन

##### LASIK Laser (Zeiss Germany) :

- चक्षुषा ध्दरने का सेजर

##### Retina Clinic :

- FFAOCT
- OCT Angio - Dyeless, Painless, Injectionless
- Angiography of Eye
- ROP Screening
- Green Laser / चर्च का इलाज

##### Cornea Clinic :

- OCT/Pentacam/Topography - For High Resolution Imaging of Complete Cornea
- C3R - Corneal Collagen Crosslinking for Keratoconus

##### Dry Eye Clinic :

- IDRA - For Dry Eye Diagnosis & Evaluation
- IRPL - Pulse Laser Therapy for Dry Eye

##### Glaucoma Clinic :

- Perimetry, OCT-RNFL
- NCT, GAT

#### PATH LAB SERVICES

- Fully Computerised
- Hematology
- Clinical Pathology
- Biopsy
- Cytology
- Biochemistry

Preventive Care : Save Eyes from Dust

Diet Advised : Normal / Diabetic

Pain Score : .....

#### HOSPITAL TIMINGS

9.30 am to 1.00 pm, 5.00 pm to 7.00 pm  
Sunday : 10.00 am to 12.00 noon

Name	MAYA YADAV	UID	9341181157A	OPD Regn No.	191424
Age/Sex	53 F	Ref. By		Dated	09-Mar-24 at 11:51
Category	General -			Amount Recd	0.00

C/o & Initial Assessment      Diagnosis : **MS2.6 REF.ERROR**  
**IRRITATION ITCHING BE**      RE :

VA RE : 6/6

VA LE : 6/6



1	Tab Limotin	Levocetizine Montelukast	2 times a day X 10 Days
2	E/D COMFORTZ	HPMC, GLYCERIN, DEXTRAN 70	3 times a day X 10 Days
3	E/D WINOLAP (Sun)	Olopatadine	3 times a day X 10 Days

Refraction	SPH	CYL	AXIS	VA
Distance-RE				
Distance-LE				
Near-Add-RE	+2.25			N6
Near-Add-LE	+2.25			N6
Lens	1			
I.P.D.	..... mm			

Revisit after 10 days on 19-Mar-2024 or before, if any problem.

...Dr. Kanav Gupta  
(Regn. No. HN 10855)

For Appointment : 97285-00332

Find us on Google : Gupta Eye Hospital & Apex Path Lab

www.guptaeyehospital.com

This is Professional Opinion only ■ Not valid for Medico Legal Purpose ■ On Panel of Govt. & Private Corporates, Major TPAs & Insurance Companies

Scanned with CamScanner

**DR. SAHIL GARG**  
MD RADIODIAGNOSIS  
PG DIP MSK ULTRASOUND (SPAIN)**DR. POOJA GARG**  
MD RADIODIAGNOSIS  
FELLOWSHIP IN WOMEN'S IMAGING**DR. VENUS GARG**  
MD RADIODIAGNOSIS  
PG DIP IN MSK ULTRASOUND (SPAIN)NAME: MAYA YADAV  
AGE/SEX: 53 Y/F

DATE: 09.03.2024

EXAM: X-RAY CHEST PA

**Results:****Bronchovascular markings are prominent noted in bilateral lung fields.**

The trachea is central.

Visualised lungs fields are clear. They are not hyperinflated.

Pleural spaces are clear. Bilateral costophrenic angles are clear.

Cardiothoracic ratio is within normal limits.

Heart borders are clear. The aorta appears normal.

Mediastinum is central and not widened.

Bilateral hila are normal in size, shape and position.

Both the hemidiaphragms are normal in appearance and position.

No evidence of any pneumoperitoneum.

Imaged skeleton is intact with no fractures or destructive bony lesions visible.

Visible soft tissues are unremarkable.

**IMPRESSION:**

- Prominent bronchovascular markings in bilateral lung fields.

Advised: Clinical correlation

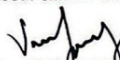
Dr. Venus Garg (MBBS, MD)  
PG DIP MSK Ultrasound UCAM (SPAIN)  
Consultant Radiologist  
HMC No. HN22264

\*\*Note: For any typographical error or discrepancy please back to get it corrected. Severe fatty liver or obese patient may obscure the findings. This is a professional opinion and not final diagnosis. All medical modalities have limitations. An inter-operator variations may be seen. Report should be interpreted in correlation with clinico pathological findings. Further imaging is recommended if clinically indicated. NOT VALID FOR MDEICO-LEGAL PURPOSE

CT | ULTRASOUND | DOPPLER | X RAY | MAMMOGRAPHY | OPG | CLINICAL PATHOLOGY

**DR. SAHIL GARG**

MD RADIOLOGIST

PG DIP MSK ULTRASOUND (SPAIN)

**DR. POOJA GARG**

MD RADIOLOGIST

FELLOWSHIP IN WOMEN'S IMAGING

**DR. VENUS GARG**

MD RADIOLOGIST

PG DIP IN MSK ULTRASOUND (SPAIN)

**NAME: MAYA YADAV****AGE/SEX: 53 Y/F****DATE: 09.03.2024****EXAM: ULTRASOUND WHOLE ABDOMEN****LIVER:** Normal in size (13.7 cm), outline and echotexture.

Margins are smooth and regular.

No focal intra-hepatic space occupying lesion detected.

Intra-hepatic biliary radicals are not dilated.

Intrahepatic vascular patterns are within normal limits.

Portal vein is normal in calibre.

**GALL BLADDER:** Well distended. Wall thickness is within normal limits.

No luminal debris, calculus and mass seen.

Pericholecystic fat planes are normal with no sign of pericholecystic fluid.

Common bile duct is normal in calibre.

**PANCREAS:** The head and body of the pancreas are normal in size, outline and echopattern. No focal space occupying lesion seen. No definitive peripancreatic collection noted. Main pancreatic duct not dilated.**SPLEEN:** Normal in size (7.9 cm), outline and echotexture. No space occupying lesion is noted. Splenic hilum appears normal.**KIDNEYS:** Both the kidneys are normal in size, shape, outline and location.

Cortico- medullary differentiation is maintained. It shows normal cortical echogenicity.

Parenchymal thickness is normal.

Central echogenic complexes have a normal appearance with no evidence of any hydronephrosis.

No calculus seen.

Right kidney- 9.7 x 3.8 cm PT = 13 mm.

Left kidney- 9.4 x 4.9 cm. PT = 20 mm. Few cortical cystic lesions are noted within the left kidney largest measuring

3.3 x 3.8 cm seen in the interpolar region.

**URETERS:** No evidence of any obvious dilatation.**URINARY BLADDER:** Nearly empty.**UTERUS & OVARIES:** Could not be assessed as urinary bladder is empty.

**\*\*Note:** For any typographical error or discrepancy please back to get it corrected. Severe fatty liver or obese patient may obscure the findings. This is a professional opinion and not final diagnosis. All medical modalities have limitations. An inter-operator variations may be seen. Report should be interpreted in correlation with clinical pathological findings. Further imaging is recommended if clinically indicated. NOT VALID FOR MEDICO-LEGAL PURPOSE

CT | ULTRASOUND | DOPPLER | X RAY | MAMMOGRAPHY | OPG | CLINICAL PATHOLOGY

**DR. SAHIL GARG**

MD RADIODIAGNOSIS  
PG DIP MSK ULTRASOUND (SPAIN)

**DR. POOJA GARG**

MD RADIODIAGNOSIS  
FELLOWSHIP IN WOMEN'S IMAGING

**DR. VENUS GARG**

MD RADIODIAGNOSIS  
PG DIP IN MSK ULTRASOUND (SPAIN)

**RIGHT ILIAC FOSSA:** No focal fluid collection or mass lesion in RIF. No obvious inflamed mesentery or bowel wall thickening seen. No probe tenderness noted. Appendix could not be visualized at the time of scan. No evidence of any significant free fluid or lymphadenopathy seen.

**IMPRESSION:**

- Left renal simple cortical cysts  
Advised clinical correlation.



Dr. Venus Garg (MBBS, MD)  
PG DIP MSK Ultrasound UCAM (SPAIN)  
Consultant Radiologist  
HMC No. HN22264

**\*\*Note:** For any typographical error or discrepancy please back to get it corrected. Severe fatty liver or obese patient may obscure the findings. This is a professional opinion and not final diagnosis. All medical modalities have limitations. An inter-operator variations may be seen. Report should be interpreted in correlation with clinico pathological findings. Further imaging is recommended if clinically indicated. NOT VALID FOR MEDICO-LEGAL PURPOSE

CT | ULTRASOUND | DOPPLER | X RAY | MAMMOGRAPHY | OPG | CLINICAL PATHOLOGY

Scanned with CamScanner