

package - 115 @ 10 iuz

Near Sri Raghavendra Swamy Mutt, Tilak Nagar,
Durgigudi, Shivamogga, Karnataka-577201



S242500506

OP Registration Card

Registration No. : S242500506	Date & Time : 06-04-2024 08:47 AM
Patient Name : MR. D S NANJE GOWDA	Age/Sex : 56Y/M
Father/Spouse : SIDDAPPA	Marital Status : Married
Address : KADURU, CHIKKAMAGALORE	Mobile No. : 9448852521

Plan : OPREG	Consultant : DR. SHUNYA SAMPAD
Department : INTERNAL MEDICINE	

Complaints:

No acute complaint

Clinical Findings:

1000 - 1100 m

r. Telmg 40

Diagnosis:

Rp: 150 / 100 m

(not treated)

Investigations:

Cx
Ae } m
rs

Cross Reference:

~~4~~

- Urinary creatinine

Treatment/Prescriptions:

Signature of Consultant

Drahter diet Admief

— to London 7-February 60

Rp

① Mrs Ferkinde 0-4 (30)
507

152 1813

A

Near Sri Raghavendra Swamy Mutt, Tilak Nagar,
Durgigudi, Shivamogga, Karnataka-577201



S242500506

OP Registration Card

Registration No. : S242500506 Date & Time : 06-04-2024 08:47 AM
Patient Name : MR. D S NANJE GOWDA Age/Sex : 56Y/M
Father/Spouse : SIDDAPPA Marital Status : Married Mobile No. : 9448852521
Address : KADURU, CHIKKAMAGALORE

Plan : OPREG
Department : ENT Consultant : DR. PRASHANTH C D

Complaints:

for Routine evaluation

oie n/oy/ae
phx

Clinical Findings:

13mm lary

Adly sup Cox

Diagnosis:

Investigations:

Cross Reference:

Treatment/Prescriptions:

Signature of Consultant

Dr. Prashanth C.D.
ENT, Head & Neck Surgery
KMC Reg. No. 77708

8147169218 ✓
10:30 to 3pm



Near Sri Raghavendra Swamy Mutt, Tilak Nagar,
Durgigudi, Shivamogga, Karnataka-577201



S242500506

(Mon to 3pm)

OP Registration Card

Registration No. : S242500506 Date & Time : 06-04-2024 08:47 AM
Patient Name : MR. D S NANJE GOWDA Age/Sex : 56Y/M
Father/Spouse : SIDDAPPA Marital Status : Married Mobile No. : 9448852521
Address : KADURU, CHIKKAMAGALORE
Plan : OPREG
Department : DENTISTRY Consultant : DR. DEEPA ARUN

Complaints:

Check up done

Clinical Findings:

o/e Stains +
Calculus present
Gen gingival inflammation
Gen gingival Recession -

Diagnosis:

Restoration for Caries teeth
& Cervical abrasions -

Investigations:

① Chlorhex plus mouthwash
1-0-1 - 1 month
to

Cross Reference:

Treatment/Prescriptions:

Signature of Consultant
Dr. DEEPA ARUN
BDS., MDS.
PERIODONTIST
Reg.No. 5666-A

CARDIOPRINT

06.04.2024 15:35:22
sarji super spc hospital
SHIMOGA

Location:
Roc
Order Numb:
Indication:
Medication 1:
Medication 2:
Medication 3:

86 bpm
-- / -- mmHg

QRS : 94 ms
QT / QTcBaz : 364 / 435 ms
PR : 136 ms
P : 94 ms
RR / PP : 700 / 697 ms
P / QRS / T : 27 / -22 / 5 degrees

Normal sinus rhythm
Normal ECG

Technician:
Ordering Ph:
Referring Ph:
Attending Ph:

Namse Gowda.

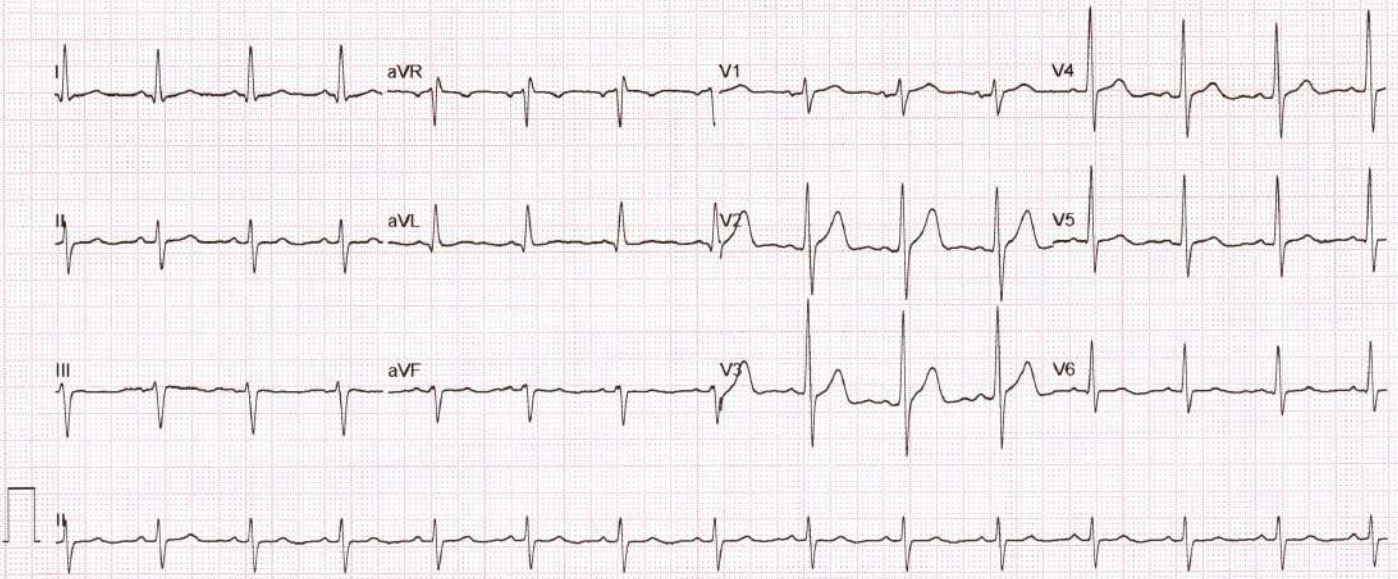

GE MAC2000 1.1

12SL™ v241

25 mm/s 10 mm/mV

ADS 0.56-20 Hz 50 Hz

4x2.5x3_25_R1

Unconfirmed

1/1

ADULT TRANS-THORACIC ECHO REPORT

PATIENT NAME : MR.D S NANJE GOWDA	AGE :56YRS	SEX : MALE
REF. DOCTOR : DR.SHUNYA SAMPAD	OP/IP: S242500506	DATE :06.04.2024

FINDINGS

ATRIA

LEFT ATRIUM : Normal

RIGHT ATRIUM : Normal

ATRIOVENTRICULAR VALVES

MITRAL VALVE : Normal

TRICUSPID VALVE : Normal

VENTRICLES

LEFT VENTRICLE : Mild Concentric

RIGHT VENTRICLE : Normal

SEPTAE

INTERATRIAL SEPTUM : Intact

INTERVENTRICULAR SEPTUM : Intact

SEMILUNAR VALVES

AORTIC VALVE : Normal

PULMONARY VALVE : Normal



GREAT ARTERIES

AORTA : Normal AORTIC ARCH : Normal
ASCENDING AORTA : Normal PULMONARY ARTERY : Normal
PDA : No
PERICARDIUM : No Pericardial Effusion
THROMBUS / VEGETATION : Nil

DOPPLER

VALVES	PEAK VELOCITY	PEAK GRADIENT	REMARKS
MITRAL	E-1.1m/sec, A-0.8m/sec	-	E>A; MR-Trivial
TRICUSPID	0.6 m/sec	TR Gradient-18mmHg	TR- Trivial
AORTIC	1.8 m/sec	13 mmHg	
PULMONARY	0.8 m/sec	3 mmHg	-

M MODE

AO : 29mm	LVIDd : 48mm	IVSd : 13mm	EDV : ml
LA : 25mm	LVIDs : 32mm	PWd: 12mm	ESV : ml
	LVEF : 60%	FS : 30%	TAPSE: 18mm

OTHER: Sinus Rhythm {HR-83bpm}
IVC-11/5 mm, Normal Collapsing

WALLMOTION ABNORMALITIES : NO RWMA

FINAL DIAGNOSIS:

- ❖ NO RWMA
- ❖ NORMAL LV SYSTOLIC FUNCTION
- ❖ LVEF-60%
- ❖ MILD CONCENTRIC LVH
- ❖ MR/TR/AR-TRIVIAL
- ❖ NO CLOT / VEGETATION

DONE BY : Harshitha (Bsc.CVT)

Dr.Vijeth H
MD, DNB (Interventional Cardiology)
Consultant Cardiologist

Name **MR.D S NANJE GOWDA,56Y,**
Patient Id **S242500506**

Gender **Male**
Date **06/04/2024**

Image 1

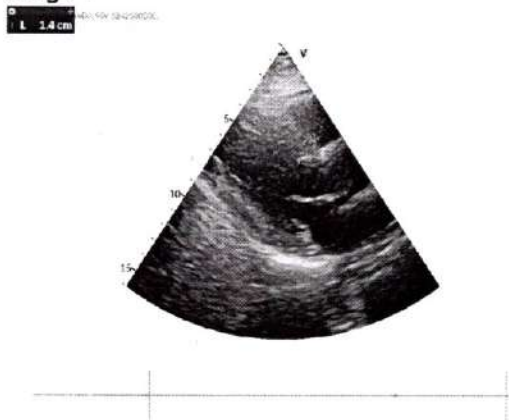

Image 2

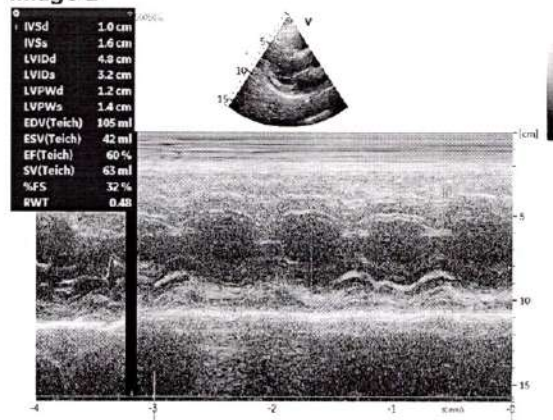

Image 3

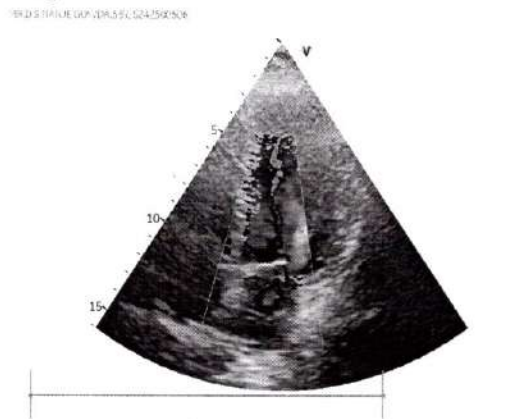
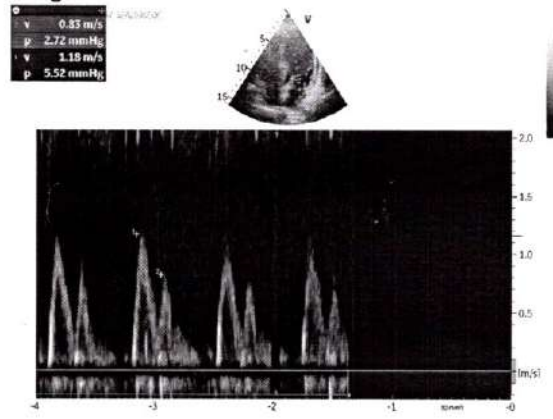

Image 4



Name	: D S NANJE GOWDA	REG/LAB NO.	: 24040610 / 41178
AGE/SEX	: 56 Yrs / Male	UHID	: S242500506
CONTACT NO.	: 9448852521	IP/OP	: OP /
REFERRED BY	: DR. SHUNYA SAMPAD	DATE OF COLLECTION	: 06-04-2024 at 09:03 AM
		DATE OF REPORT	: 06-04-2024 at 01:09 PM



TEST PARAMETER	RESULT	UNIT	REFERENCE RANGE
HAEMATOLOGY			
HAEMOGLOBIN <small>PHOTOMETRY</small>	14.8	gm/dl	13.5 - 17.5
TOTAL COUNT <small>FLOW CYTOMETRY METHOD</small>	6810	cells/cumm	4000 - 11000
DIFFERENTIAL COUNT			
NEUTROPHILS	57.4	%	35 - 66
LYMPHOCYTES	33.2	%	24 - 44
MONOCYTES	7.6	%	2 - 8
EOSINOPHILS	1.5	%	0 - 6
BASOPHILS	0.3	%	0 - 1
PLATELET COUNT <small>DC DETECTION METHOD</small>	2.54	Lakhs/cumm	1.5 - 4.5
R.B.C COUNT <small>DC DETECTION METHOD</small>	5.36	mill/cumm	4.5 - 5.9
PACKED CELL VOLUME (PCV) <small>CALCULATED</small>	43.6	%	37 - 53
M.C.V <small>CALCULATED</small>	81.3	fl	80 - 100
M.C.H <small>CALCULATED</small>	27.61	pg	26 - 34
M.C.H.C <small>CALCULATED</small>	33.94	g/dl	32 - 36
RDW-CV <small>CALCULATED</small>	11.7	%	11.5 - 13.1
ERYTHROCYTE SEDIMENTATION RATE <small>WESTERGRENS METHOD</small>	20	mm/hr	0 - 10

Dispatched by: Chethana

**** End of Report ****

Printed by: Chethana on 06-04-2024 at 01:09 PM

Please correlate laboratory results clinically. Contact laboratory for any clarification. All results are sample specific.

LAB TECHNICIAN

VERIFIED BY

S. Chethan Sagar
Dr. CHETHAN SAGAR S
MBBS, MD
Consultant Pathologist





Name	: D S NANJE GOWDA	REG/LAB NO.	: 24040610 / 41178
AGE/SEX	: 56 Yrs / Male	UHID	: S242500506
CONTACT NO.	: 9448852521	TP/OP	: OP /
REFERRED BY	: DR. SHUNYA SAMPAD	DATE OF COLLECTION	: 06-04-2024 at 09:03 AM
		DATE OF REPORT	: 06-04-2024 at 01:09 PM



TEST PARAMETER	RESULT	UNIT	REFERENCE RANGE
----------------	--------	------	-----------------

BIOCHEMISTRY

SERUM URIC ACID	4.4	mg/dL	3 - 7
FASTING BLOOD SUGAR <small>GOD-POD METHOD</small>	135	mg/dl	70 - 110
POST PRANDIAL BLOOD SUGAR <small>GOD-POD METHOD</small>	175	mg/dl	80 - 140

HORMONE ASSAYS

THYROID PROFILE (TFT)

TOTAL TRIIODOTHYRONINE (T3) <small>ELFA METHOD</small>	0.91	ng/ml	0.8 - 1.8
TOTAL THYROXINE (T4) <small>ELFA METHOD</small>	3.19	ug/dl	5.5 - 14
THYROID STIMULATING HORMONE (TSH) <small>CLIA</small>	2.15	μIU/ml	0.35 - 5.5

Dispatched by: Chethana

**** End of Report ****

Printed by: Chethana on 06-04-2024 at 01:09 PM

Please correlate laboratory results clinically. Contact laboratory for any clarification. All results are sample specific.

LAB TECHNICIAN

VERIFIED BY

S. Chethan Sagar
Dr. CHETHAN SAGAR S
MBBS, MD
Consultant Pathologist



Name	: D S NANJE GOWDA	REG/LAB NO.	: 24040610 / 41178
AGE/SEX	: 56 Yrs / Male	UHID	: S242500506
CONTACT NO.	: 9448852521	IP/OP	: OP /
REFERRED BY	: DR. SHUNYA SAMPAD	DATE OF COLLECTION	: 06-04-2024 at 09:03 AM
		DATE OF REPORT	: 06-04-2024 at 01:08 PM



TEST PARAMETER	RESULT	UNIT	REFERENCE RANGE
----------------	--------	------	-----------------

BIOCHEMISTRY

RENAL FUNCTION TEST

BLOOD UREA <small>GLDH-UREASE METHOD</small>	20.5	mg/dL	16.6 - 48.5
SERUM CREATININE <small>ENZYMATIC METHOD</small>	1.01	mg/dL	0.7 - 1.2

LIVER FUNCTION TEST (LFT)

TOTAL BILIRUBIN	0.56	mg/dl	0.1 - 1.2
DIRECT BILIRUBIN	0.15	mg/dl	0 - 0.2
INDIRECT BILIRUBIN	0.41	mg/dl	0 - 0.8
SGOT/AST	16	U/L	up to 41
SGPT/ALT	18	U/L	up to 41
ALKALINE PHOSPHATASE	117	IU/L	40 - 129
TOTAL PROTEIN	6.9	g/dl	6.6 - 8.7
SERUM ALBUMIN	4.1	g/dl	3.4 - 5.4
SERUM GLOBULIN	2.8	g/dL	3.5 - 4.5
A/G RATIO	1.5		1.1 - 2.2

Dispatched by: Chethana

**** End of Report ****

Printed by: Chethana on 06-04-2024 at 01:09 PM

Please correlate laboratory results clinically. Contact laboratory for any clarification. All results are sample specific.

LAB TECHNICIAN

VERIFIED BY

Dr. CHETHAN SAGAR S

MBBS, MD
Consultant Pathologist



Name	: D S NANJE GOWDA	REG/LAB NO.	: 24040610 / 41178
AGE/SEX	: 56 Yrs / Male	UHID	: S242500506
CONTACT NO.	: 9448852521	IP/OP	: OP /
REFERRED BY	: DR. SHUNYA SAMPAD	DATE OF COLLECTION	: 06-04-2024 at 09:03 AM
		DATE OF REPORT	: 06-04-2024 at 01:08 PM



TEST PARAMETER	RESULT	UNIT	REFERENCE RANGE
----------------	--------	------	-----------------

BIOCHEMISTRY

HbA1c (Glycosylated hemoglobin)

HbA1c (GLYCOSYLATED Hb)
HPLC

7.1
157.1

%

4.2 - 6.4

MEAN BLOOD GLUCOSE

mg/dl

60 - 120

Note:

1. Since HbA1c reflects long term fluctuations in the blood glucose concentration, a diabetic patient who is recently under good control may still have a high concentration of HbA1c.
2. Target goals of < 7.0 % may be beneficial in patients with short duration of diabetes, long life expectancy and no significant cardiovascular disease. In patients with significant complications of diabetes, limited life expectancy or extensive co-morbid conditions, targeting a goal of < 7.0 % may not be appropriate.

Comments:

HbA1c provides an index of average blood glucose levels over the past 8 - 12 weeks and is a much better indicator of long term glycemic control as compared to blood and urinary glucose determinations. ADA criteria for correlation between HbA1c & Mean plasma glucose levels.

HAEMATOLOGY

BLOOD GROUP

"B"

RH TYPE

POSITIVE

Dispatched by: Chethana

**** End of Report ****

Printed by: Chethana on 06-04-2024 at 01:09 PM

Please correlate laboratory results clinically. Contact laboratory for any clarification. All results are sample specific.

LAB TECHNICIAN

VERIFIED BY

Dr. CHETHAN SAGAR S

MBBS, MD
Consultant Pathologist



Name	: D S NANJE GOWDA	REG/LAB NO.	: 24040610 / 41178
AGE/SEX	: 56 Yrs / Male	UHD	: S242500506
CONTACT NO.	: 9448852521	IP/OP	: OP /
REFERRED BY	: DR. SHUNYA SAMPAD	DATE OF COLLECTION	: 06-04-2024 at 09:03 AM
		DATE OF REPORT	: 06-04-2024 at 09:51 AM



TEST PARAMETER	RESULT	UNIT	REFERENCE RANGE
----------------	--------	------	-----------------

BIOCHEMISTRY

LIPID PROFILE TEST (LPT)

TOTAL CHOLESTEROL	223	mg/dl	Desirable level: <200mg/dl Border line High :200-239mg/dl High : > 240mg/dl
TRIGLYCERIDES	209	mg/dl	Desirable level : <150mg/dl Borderline High :150-199mg/dl High :200-499mg/dl
HDL CHOLESTEROL - DIRECT	44	mg/dl	Desirable level : >60mg/dl Borderline : 40-60mg/dl High risk : < 40mg/dl
LDL CHOLESTEROL - DIRECT	163	mg/dl	Desirable : <100 mg/dl LowRisk :100-129mg/dl Borderline :130-159mg/dl High risk :160-189mg/dl Very high risk:>190mg/dl
VLDL CHOLESTEROL TC/HDL	42 5	mg/dl	< 30.0 < 4.5
LDL/HDL	4		<3.5

Dispatched by: Anil Kumar

**** End of Report ****

Printed by: Chethana on 06-04-2024 at 01:09 PM

Please correlate laboratory results clinically. Contact laboratory for any clarification. All results are sample specific.

ANIL KUMAR M
Lab technician

VERIFIED BY

S. Chethan Sagar
Dr. CHETHAN SAGAR S
MBBS, MD
Consultant Pathologist



Name	: D S NANJE GOWDA	REG/LAB NO.	: 24040610 / 41178
AGE/SEX	: 56 Yrs / Male	UHID	: S242500506
CONTACT NO.	: 9448852521	TP/OP	: OP /
REFERRED BY	: DR. SHUNYA SAMPAD	DATE OF COLLECTION	: 06-04-2024 at 09:03 AM
		DATE OF REPORT	: 06-04-2024 at 01:08 PM



TEST PARAMETER	RESULT	UNIT	REFERENCE RANGE
----------------	--------	------	-----------------

CLINICAL PATHOLOGY

URINE ROUTINE

PHYSICAL EXAMINATION

URINE PH	5.5
COLOUR	PALE YELLOW
APPEARANCE	SLIGHTLY TURBID
SPECIFIC GRAVITY	1.025

CHEMICAL EXAMINATION

URINE ALBUMIN	PRESENT (TRACE)
SUGAR	NIL
KETONE BODIES	ABSENT
BILE SALT	NEGATIVE
BILE PIGMENT	NEGATIVE

MICROSCOPIC EXAMINATION

PUS CELLS	3-4 /HPF
EPITHELIAL CELLS	1-2 /HPF
RBC'S	0-1 /HPF
NITRITE	ABSENT

Dispatched by: Chethana

**** End of Report ****

Printed by: Chethana on 06-04-2024 at 01:09 PM

Please correlate laboratory results clinically. Contact laboratory for any clarification. All results are sample specific.

LAB TECHNICIAN

VERIFIED BY

S. Chethan Sagar
Dr. CHETHAN SAGAR S
MBBS, MD
Consultant Pathologist



R
RIGHT

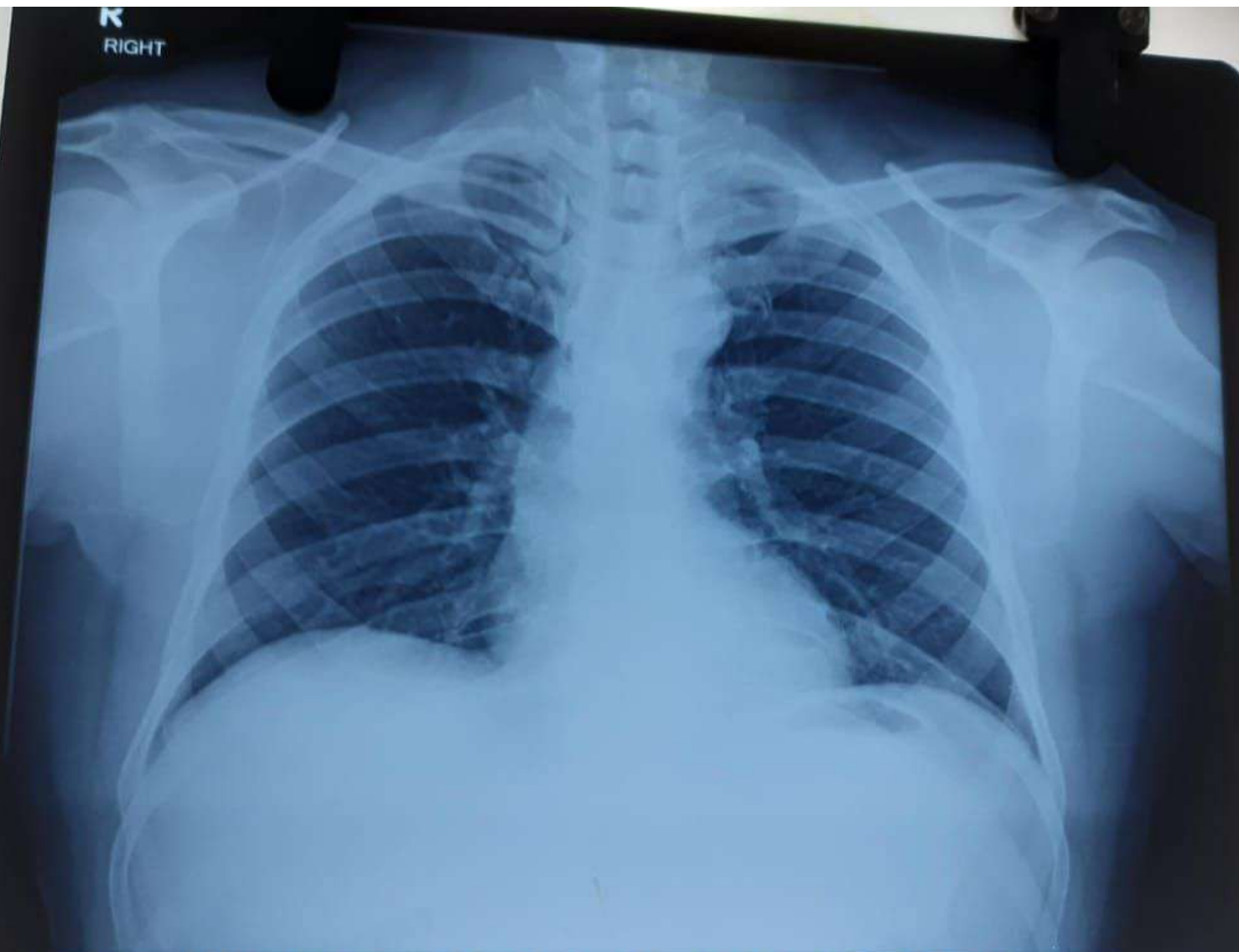

2425567 D S NANJE GOWDA 56Y/M CHEST PA... 06-Apr-24 10:01 AM
SARJI SUPER SPECIALITY HOSPITAL. SHIVAMOGGA-577201

LABORATORY INVESTIGATION REPORT

Patient Name	: Mr. D S NANJE GOWDA .	Age/Sex	: 56 Year(s)/Male
UHID	: NMSH.391819	Order Date	: 06/04/2024 11:56
Episode	: OP		
Ref. Doctor	: DR.Shriya Sampath	Mobile No	: 0123456789
Address	: . , Shimoga ,Shimoga,Karnataka ,577201	Facility	: Nanjappa Multispeciality

Biochemistry

Test	Result	Unit	Reference Range
Sample No : 0700237602	Collection Date : 06/04/24 12:09	Ack Date : 06/04/2024 12:17	Report Date : 06/04/24 12:17

GGT- GAMMA GLUTAMYL TRANSFERASE

GAMMA GT	28.0	U/L	0 - 55
<i>Method - GLUPA C METHOD</i>			

Immunoassays- Hormones

Test	Result	Unit	Reference Range
Sample No : 0700237602	Collection Date : 06/04/24 12:09	Ack Date : 06/04/2024 12:17	Report Date : 06/04/24 12:17

PROSTATE SPECIFIC ANTIGEN (PSA)

PROSTATE SPECIFIC ANTIGEN (PSA)	1.825	ng/mL	0 - 4
---------------------------------	-------	-------	-------

End of Report



Dr.SANTOSH PATIL
Consultant, KMC No:74533



*Test results released pertain to the specimen submitted. *All test results are dependent on the quality of the sample received by the Laboratory.

Patient Name :: Mr. D S Nanje Gowda	Age :: 56 Years	Gen. :: Male
Referred By :: Dr. Shunya Sampad	Tr. I.D.:: S242500506	Date :: 06/04/2024

Clinical data: Health checkup

USG ABDOMEN & PELVIS

- ◆ **Liver** (13.8cm) is normal in size and **shows diffuse grade I fatty infiltration**. No focal lesion detected to the extent imaged. No IHBR / EHBR dilatation. CBD is not dilated.
- ◆ **Gall Bladder** is well distended and has normal wall thickness. No calculi detected to the extent imaged.
- ◆ **Spleen** (8.5cm span) is normal in size and echotexture. No focal lesion detected to the extent imaged.
- ◆ **Pancreas** - Visualized part of pancreas is normal in size and echotexture.
- ◆ **Both kidneys** are normal in size, shape, position and echotexture. Corticomedullary differentiation is maintained. No focal mass detected to the extent imaged.
Right Kidney measures : 9.5 x 5.2cm. No dilatation of pelvicalyceal system in the present study. No calculi seen to the extent imaged.
Left Kidney measures : 9.3 x 5.3cm. No dilatation of pelvicalyceal system in the present study. No calculi seen to the extent imaged.
- ◆ **HRUSG reveals**, no significant mass formation / collection to the extent imaged.
- ◆ **Urinary Bladder** is well distended and echoes free contents. There is no evidence of calculi to the extent imaged. **Prevoid volume of ~ 300cc and post void residue of urine is ~ 73cc.**
- ◆ **Prostate is moderately enlarged and measuring 41cc.** No obvious focal lesion.
- ◆ No ascites.

IMPRESSION

- ✘ Grade I fatty liver changes
- ✘ Moderate prostatomegaly.
- ✘ Urinary bladder shows Prevoid volume of ~ 300cc and post void residue of urine is ~ 73cc.

⇒ Suggested clinical correlation.

Ranganath



Dr. Anoop Kumar N MBBS, MD
Consultant Radiologist





ಸಾಧನ ಕಣ್ಣಿನ ಆಸ್ಪತ್ರೆ ಮತ್ತು ಲೇಸರ್ ಸೆಂಟರ್

☎ : ಕ್ಲಿನಿಕ್ : 08182-274155
8660789383
ಮನೆ : 08182-224654
e-mai : birursubhash@gmail.com

ಡಾ|| ಬಿ.ವಿ. ಸುಭಾಷ್

M.B.B.S., DOMS., M.S. (Manipal)
Diplomate N.B. (Delhi)

ಕಣ್ಣಿನ ತಜ್ಞರು ಮತ್ತು ಮೆಳ್ಳೆಗಣ್ಣು ಪರಿಣಿತರು
ಫಾರ್ಮರ್ ಅಸಿಸ್ಟೆಂಟ್ ಪ್ರೊಫೆಸರ್, ಕೆ.ಎಂ.ಸಿ., ಮಣಿಪಾಲ್
K.M.C. Reg. No. 22,606

ರತ್ನಮ್ಮ ಮಾಧವರಾವ್ ರಸ್ತೆ
ಸಿಂಡಿಕೇಟ್ ಬ್ಯಾಂಕ್ ಪಕ್ಕ
ಪಾರ್ಕ್ ಬಡಾವಣೆ, ದುರ್ಗಿಗುಡಿ
ಶಿವಮೊಗ್ಗ-577 201

D. G. Manjje Gowda ದಿನಾಂಕ 06/04/24

Dr - RYL

56y

(BE) vision $R - 6/12$ $L - 6/9$ + 0.75 x 180
$6/9 + 0.75 - 6$ nu + 2.00
180

Colour vision - 20

pupil - 2

fundus - (BE) Noeur che
100%

Imp:- Presbyopia

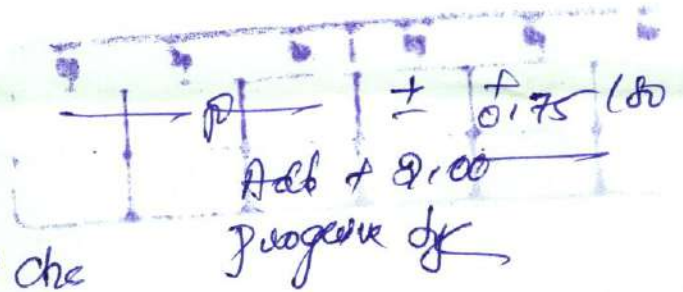

ಡಾ|| ಬಿ.ವಿ. ಸುಭಾಷ್
ಸಾಧನ ಕಣ್ಣಿನ ಆಸ್ಪತ್ರೆ
ಸಿಂಡಿಕೇಟ್ ಬ್ಯಾಂಕ್ ಪಕ್ಕ
ರತ್ನಮ್ಮ ಮಾಧವರಾವ್ ರಸ್ತೆ, ದುರ್ಗಿಗುಡಿ

: HOSPITAL IS RECOGNISED BY : ಶಿವಮೊಗ್ಗ. ☎ : 274155

- ◆ TTK HEALTHCARD ◆ DHSINDIA ◆ ICICI LOMBARD HEALTH INSURANCE
- ◆ MDINDIA HEALTHCARE ◆ PEOPLE HEALTHCARE ◆ HDFC ERGO INSURANCE ◆ KPC
- ◆ IFFCO TOKIO INSURANCE ◆ RELIANCE INSURANCE ◆ I-CARE INSURANCE ◆ STARHEALTH

: ಸೌಲಭ್ಯಗಳು : —————

ಕಂಪ್ಯೂಟರೀಕೃತ ಕಣ್ಣಿನ ಪರೀಕ್ಷೆ, ಹೊಲಿಗೆ ರಹಿತ ಪೊರೆ ಶಸ್ತ್ರಚಿಕಿತ್ಸೆ ಹಾಗೂ ಲೆನ್ಸ್ (IOL) ಜೋಡಣೆ, ಕಾಂಟ್ಯಾಂಕ್ಟ್ ಲೆನ್ಸ್, ಮೆಳ್ಳೆಗಣ್ಣು ಚಿಕಿತ್ಸೆ, ಸಕ್ಕರೆ ಕಾಯಿಲೆಗೆ DIODE ಲೇಸರ್, YAG ಲೇಸರ್, ಅಕ್ಷಿಪಟಲದ ಫೋಟೋ, ಎ-ಬಿ ಸ್ಕ್ಯಾನ್, ಪರಿಮೆಟ್ರಿ.

ಸಲಹಾ ವೇಳೆ : ಬೆಳಿಗ್ಗೆ 10-00 ರಿಂದ 3-00 ಮತ್ತು ಸಂಜೆ 6-00 ರಿಂದ 8-00

ಭಾನುವಾರ ರಜ

ಬರುವಾಗ ಈ ಜೀಟಿಯನ್ನು ಮರೆಯದೇ ತನ್ನಿ.