



भारतीय बिगिनेन्ट ओळख प्रॉव्हिडर

भारत सरकार
Unique Identification Authority of India
Government of India

नोंदविषयाचा क्रमांक / Enrollment No 1067/10095/02451

To,
शंकराजी शिंदे गट
Gokwad Harish Shindekar
S/O. Shankar Gokwad
Gokwad Nives
Dighi Road
Near Siddheshwar School Survey No. 213, Sant Tukaram
Nagar
Pune City
Shivajinagar Pune City Pune
Maharashtra 411039
922563796

Ref: 408118A / 873088 / 078111 / P



SH084775427DF



आपला आधार क्रमांक / Your Aadhaar No. :

5965 3030 5011

आधार — सामान्य माणसाचा अधिकार



भारत सरकार
GOVERNMENT OF INDIA



शंकराजी शिंदे गट
Gokwad Harish Shindekar
जन्म वर्ष / Year of Birth : 1991
पुंस / Male



5965 3030 5011

आधार — सामान्य माणसाचा अधिकार

Richard
26/12/24

NADKARNI PATHOLOGY LABORATORY

1, Indraprastha Chambers, Ground floor,
Near Ambar Hall, Karve Road, Pune-38

Call: 9133177728, 9701693561

Time: Monday to Saturday 7:00 am To 8:00 pm

SUNDAY CLOSED



SINCE 1994

NADKARNI PATHOLOGY LABORATORY

Dr. Mrs. Sangeeta V. Nadkarni

Consulting Pathologist (MMC Reg. No. 53839)

Acf. Reg. No. : 1873/2000

E-mail : healthcare.nadkarni@gmail.com

Website : www.nadkarnipathlab.com

Consultant Pathologist • SHASHWAT HOSPITAL



MAIN LABORATORY : 1, Indraprastha Chambers, Ground Floor, Near Amber Hall, Karve Road, Pune-411 008. Ph. : 87635 83646, 8863 7777 93 • Timings : Monday to Saturday 7 am to 8 pm

Reg No : 202402091430353 / OPD
 Name : Mr. HARSHAL GAIKWAD
 Referred Dr : MEDI WHEEL

Sex / Age : Male / 33Y
 Reg Date : 26/02/2024 11:47 AM
 Report Date : 26/02/2024 05:52 PM

CLINICAL PATHOLOGY

Test Name	Result	Unit	Reference Range
STOOL WITH OB			
Physical Examination			
Colour	Brown		
Consistency	Solid		
Mucus	Absent		
Blood	Absent		
Parasite	Absent		
Chemical Examination			
Reaction	Acidic		
Occult Blood	Absent		
Microscopic Examination			
Epithelial Cells	Occasional	/hpf	
Pus Cells	Absent	/hpf	
RBCs	Occasional	/hpf	
Ova/Eggs	Absent		
Fat Globules	Absent		
Veg. Cells/Fibres	Absent	/hpf	
Cyst	Absent		

End of Report

S. V. Nadkarni
Dr. Mrs Sangeeta Nadkarni
 Consultant Pathologist
 MD(Path) MMC Reg No-53839

Verified & Checked

• Transasia EM 200 Fully Automated Random Access Clinical Chemistry Analyser • TMT • E.C.G. • Semi Automated Biochemistry Analyser Erba Chem 5 V2 Plus
 • Automated Haematology Analyser H 360 • Miska 13 Nephelometer • Clinical Pathology • Microbiology • Cytology • Histopathology • Minividas Blue

ALL CREDIT AND DEBIT CARDS ACCEPTED & GPAY**HOME VISIT AVAILABLE BY APPOINTMENT**

COLLECTION CENTRE 1 : 1, Varun Complex, Opp. Nimbalkar Horse Riding School,
 Off. Karve Road, Kothrud, Pune - 38. Ph. : 8983 7777 92
 Timing : MONDAY TO SATURDAY : Morning : 8 am to 1 pm, Evening : 4 pm to 7 pm

COLLECTION CENTRE 2 : Bldg. No. 7, Health Care Clinic, Anandnagar,
 Paud Road, Kothrud, Pune - 38. Ph. : 8983 7777 95
 Timing : MONDAY TO SATURDAY : Morning : 8 am to 1 pm, Evening : 6 pm to 8 pm



SINCE 1984

NADKARNI PATHOLOGY LABORATORY

Dr. Mrs. Sangeeta V. Nadkarni

Consulting Pathologist (MMC Reg. No. 53839)

Add Reg. No. : 18720300

E-mail : healthcare.nadkarni@gmail.comWebsite : www.nadkarnipathlab.com

Consultant Pathologist • BHASHWAT HOSPITAL



MAIN LABORATORY : 1, Indraprastha Chambers, Ground Floor, Near Amber Hall, Karve Road, Pune 411 038. Ph. : 97635 83646, 8983 7777 93 • Timings : Monday to Saturday 7 am to 8 pm

Reg No : 202402091430353 / OPD
 Name : Mr. HARSHAL GAIKWAD
 Referred Dr : MEDI WHEEL

Sex / Age : Male / 33Y
 Reg Date : 26/02/2024 11:47 AM
 Report Date : 26/02/2024 04:27 PM

BIOCHEMISTRY

Test Name	Result	Unit	Reference Range
Blood Glucose Fasting and Post Prandial			
Blood Glucose (Fasting)	101	mg/dl	Normal : < 99 Prediabetic : 100.0 - 125.0 Diabetic : > 125.0
Post Prandial Glucose	108	mg/dl	90 - 140 mg/dL
Instrument Used	Fully Automated EM200 (TRANSASIA BIOMEDICALS).		

End of Report

Dr. Mrs. Sangeeta Nadkarni
 Consultant Pathologist
 MD(Path) MMC Reg No-53839

**Verified & Checked**

• Transasia EM 200 Fully Automated Random Access Clinical Chemistry Analyser • TMT • E.C.G. • Semi Automated Biochemistry Analyser Erba Chem 5 V2 Plus
 • Automated Haematology Analyser H 360 • Miska 13 Nephelometer • Clinical Pathology • Microbiology • Cytology • Histopathology • Minividas Blue

ALL CREDIT AND DEBIT CARDS ACCEPTED & GPAY**HOME VISIT AVAILABLE BY APPOINTMENT**

COLLECTION CENTRE 1 : 1, Varun Complex, Opp. Nimbalkar Horse Riding School,
 Off. Karve Road, Kothrud, Pune - 38. Ph. : 8983 7777 93

Timing : MONDAY TO SATURDAY : Morning : 8 am to 1 pm, Evening : 4 pm to 7 pm

COLLECTION CENTRE 2 : Bldg. No. 7, Health Care Clinic, Anandnagar,
 Paud Road, Kothrud, Pune - 38. Ph. : 8983 7777 95

Timing : MONDAY TO SATURDAY : Morning : 8 am to 1 pm, Evening : 6 pm to 8 pm

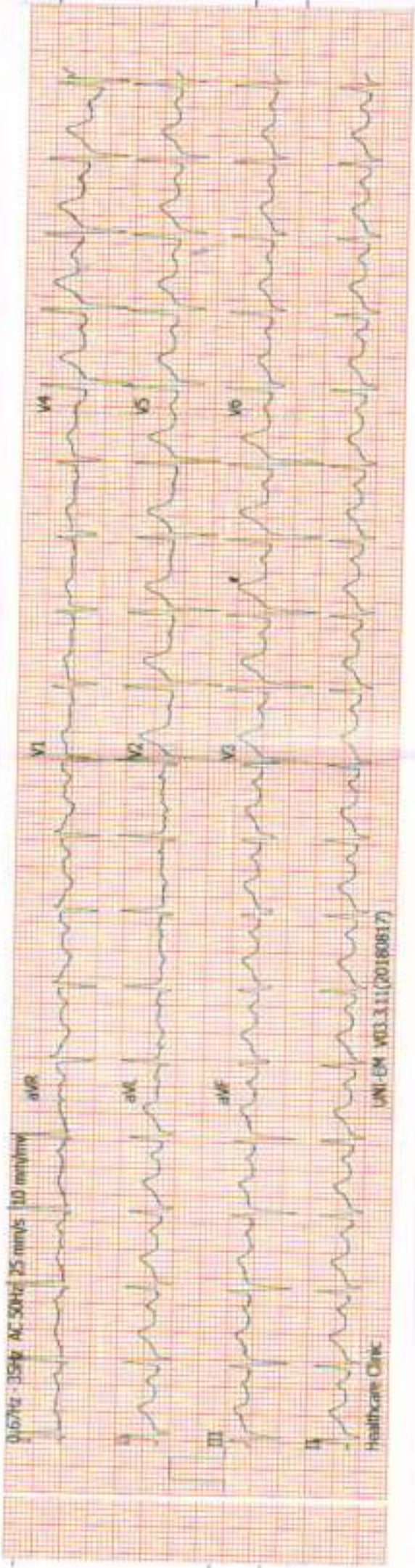

ADDITIONAL LEADS

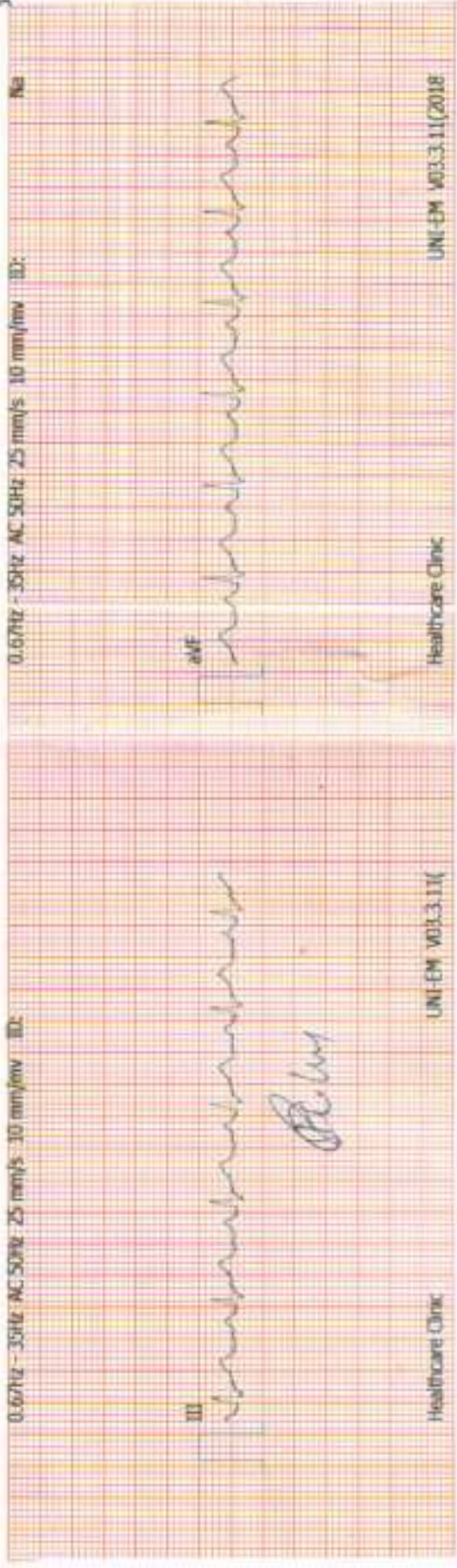

ID:	26402-2024
Name:	GALLIOWAY, HIRSHMAN
Age:	33yrs
Sex:	Male
Location:	Hospital
Time:	10:29 AM
Analysis:	Analysis Result >>

CLINICAL HISTORY

RATE: 108/min

RHYTHM: regular

MECHANISM: Sinus

P WAVE: 0.08 sec

P R: 0.14 sec

QRS: Normal time of deflection

QTc: 0.42 sec

ST: isoelectric

T WAVE: Normal upright

Q WAVE: No abnormal wave

AXIS: +95 degrees

POSITION OF HEART: Horizontal

PRECARDIAL LEADS: Normal R integration

B.P: 120/80 mmHg

CONCLUSIONS:

Sinus Tachycardia

Client's Signature

Doctor's Signature

Dr. Vivekanand M. Nadkarni
M.B.B.S., D.T.M. & H. (Lon.), FCGP, MIOASH
MMC Reg No. 42322
Physician
Health Care Clinic
Varun Complex, Nimbalkar Chowk,
Kothrud, Pune-411 039.

► *Health Care Clinic*
Varun Complex, Office No. 1,
Near Swapnaship Complex, Kothrud, Pune 411038.
Timing : 10.30 a.m. to 1.00 p.m.
4.30 pm to 6 pm (By Appt.)
Tel : 65003646, 2545 7347

► *Health Care Clinic*
7/1, Anand Nagar, Paud Road,
Kothrud, Pune 411038.
Timing : 9 a.m. to 10.30 a.m. & 6.00 p.m. to 8.30 p.m.
Tel. : 65003650 Mob.: 9970171939
E-mail : nadviv@yahoo.com

Dr. Vivekanand M. Nadkarni

M.B.B.S., D.T.M. & H. (Lon), FCGP MIOSH (I.K.)

MMC Reg. No. 42322

Physician

- Family Medicine
- Tropical Medicine
- Occupational Health
- ACLS Instructor

DATE 26/02/27

ELECTROCARDIOGRAM

NAME Harshal Gavitwad AGE 33/M

REF. BY mdti wheel B.P. 100/85 mmHg

NADKARNI PATHOLOGY LABORATORY

February 26, 2024 12:20 pm
 Report time 12:35 pm

Linked Median Report

PATIENT ID : 3406/2024 HEIGHT : 166 Cm WEIGHT : 83.00 Kg
 PATIENT NAME : Mr Harshal Shankar Gaikwad 33/M

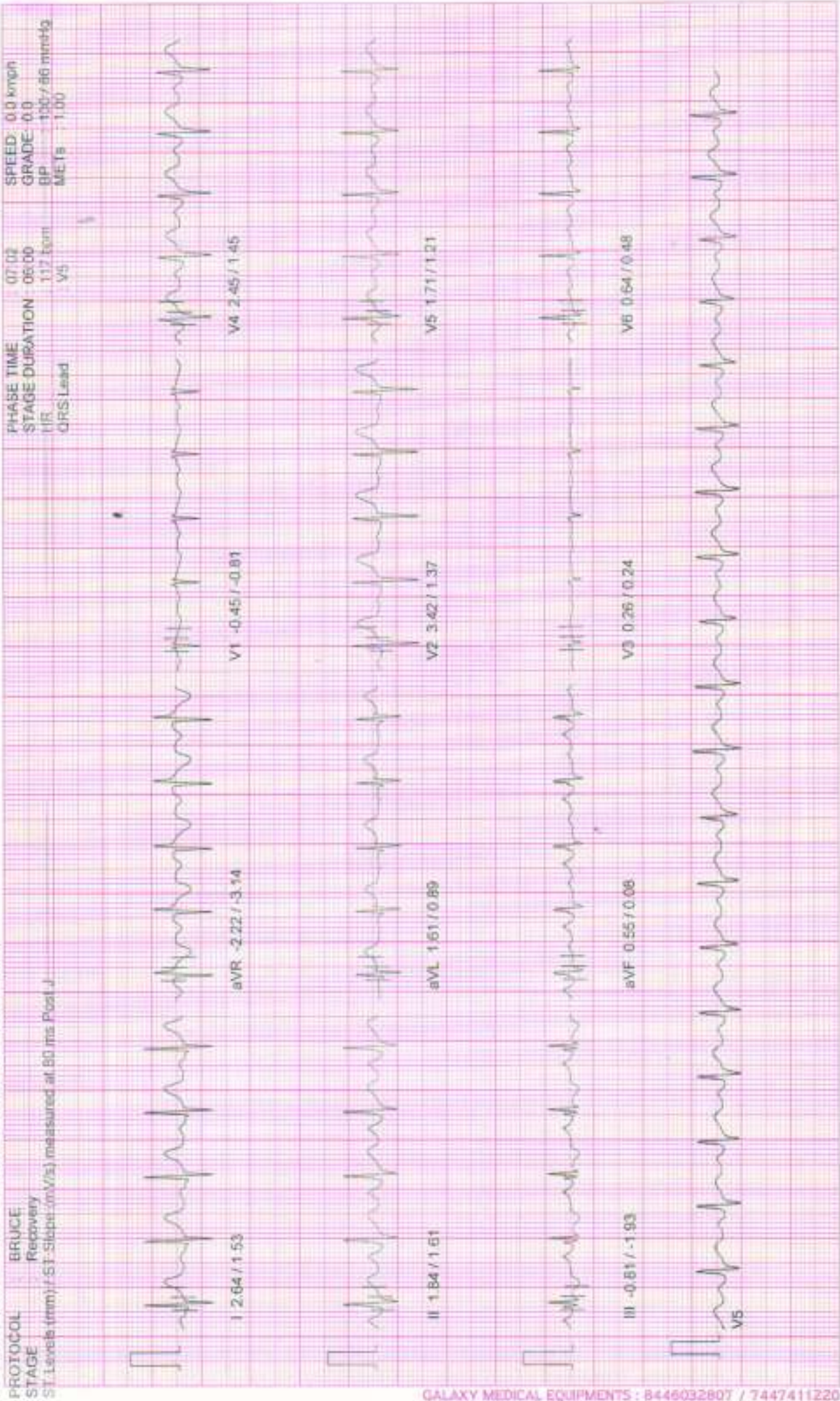

NADKARNI PATHOLOGY LABORATORY

PATIENT ID : 3406/2024 HEIGHT : 166 Cm WEIGHT : 83.00 Kg

February 26, 2024 12:20 pm
 Report time 12:32 pm

Linked Median Report

PATIENT NAME : Mr Harshol Shankar Gaikwad 33/M

PROTOCOL : BRUCE
 STAGE : Recovery

ST Levels (mm) / ST Slope (mV/s) measured at 90 min Post J

PHASE TIME : 07:02 SPEED : 0.0 kmph
 STAGE DURATION : 03:00 GRADE : 0.0
 HR : 127 bpm Exp : 146 / 68 mmHg
 QRS Lead : V5 MSTk : 1.00



NADKARNI PATHOLOGY LABORATORY

February 26, 2024 12:20 pm
 Report time : 12:30 pm

PATIENT ID : 3406/2024 HEIGHT : 166 Cm WEIGHT : 83.00 Kg
 PATIENT NAME : Mr Harshal Shankar Gaikwad 33/M

Linked Median Report

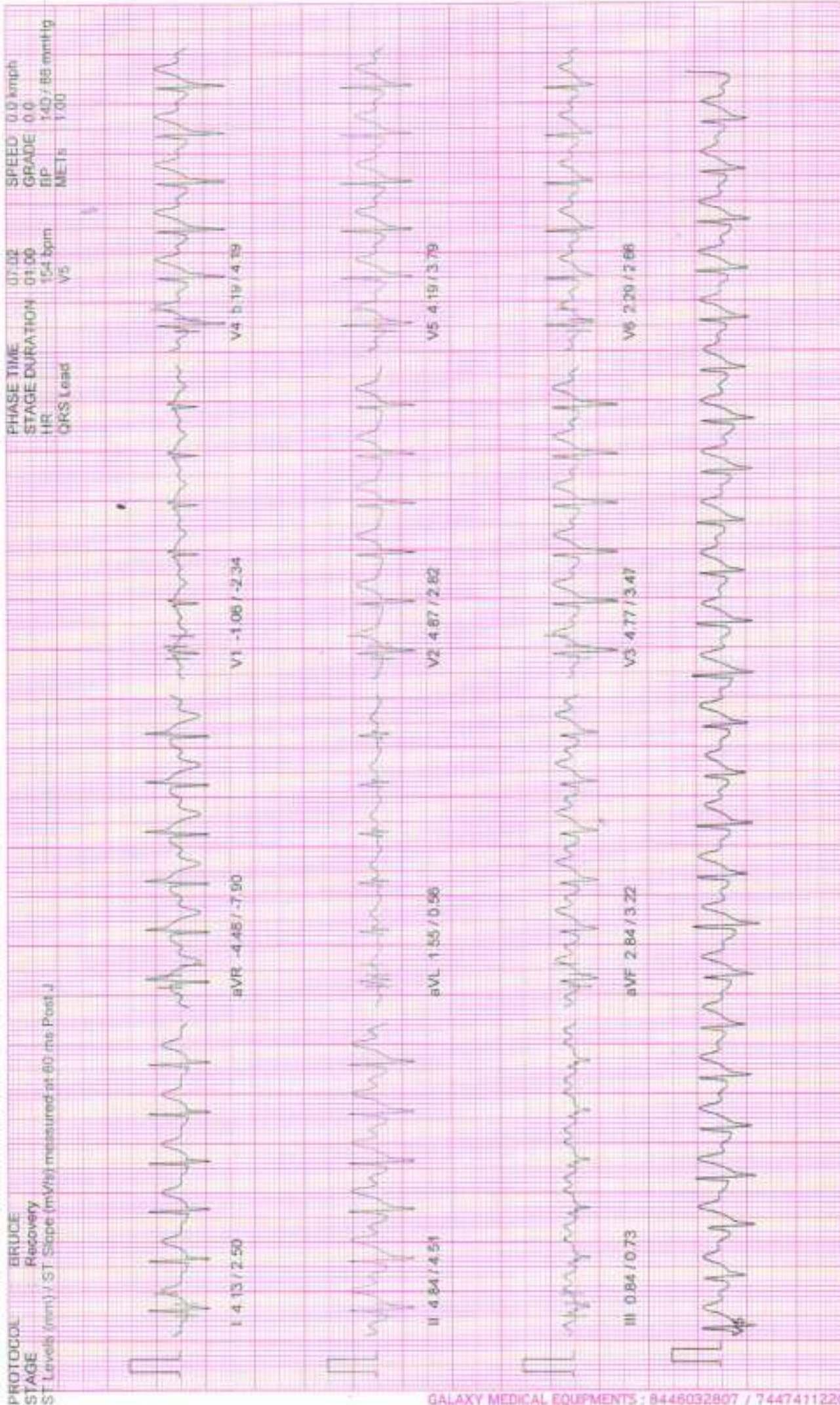

NADKARNI PATHOLOGY LABORATORY

February 26, 2024 12:20 pm
 Report time : 12:29 pm

Linked Median Report

PATIENT ID : 3406/2024 HEIGHT : 166 Cm WEIGHT : 83.00 Kg

PATIENT NAME : Mr. Harshat Shankar Gaikwad 33/M

PROTOCOL : BRUCE

STAGE : Peak Exercise

ST-Slopes (mm) / ST-Slopes (mV/s) measured at 80-ma Post-J

PHASE TIME : 07:03
 STAGE DURATION : 01:02
 HR : 171 bpm
 QRS Lead : V5
 SPEED : 5.5 kmph
 GRADE : 14.0
 BP : 150 / 90 mmHg
 METs : 9.10



NADKARNI PATHOLOGY LABORATORY

February 26, 2024 12:20 pm
 Report time 12:28 pm

PATIENT ID : 3406/2024 HEIGHT : 166 Cm WEIGHT : 83.00 Kg
 PATIENT NAME : Mr. Harehal Shankar Gaikwad 33/M
 Linked Median Report

PROTOCOL : BRUCE
 STAGE : Exercise Stage 2
 ST Slope (mm) / ST Slope (mV/s) measured at 80 ms Post J

PHASE TIME 05:00 SPEED: 4.0 mmph
 STAGE DURATION 03:00 GRADE 12.0
 HR 159 bpm STP 1.60 / 88 mmHg
 QRS Lead V5 METs 8.00



I 2.97 / 2.26

aVR -2.87 / -5.24

V1 -0.84 / -1.45

V4 3.61 / 3.38



II 2.84 / 3.30

aVL 1.35 / 0.73

V2 3.93 / 2.66

V5 2.74 / 3.14



III 0.03 / -0.24

aVF 1.45 / 2.10

V3 3.22 / 2.74

V5 1.35 / 1.93

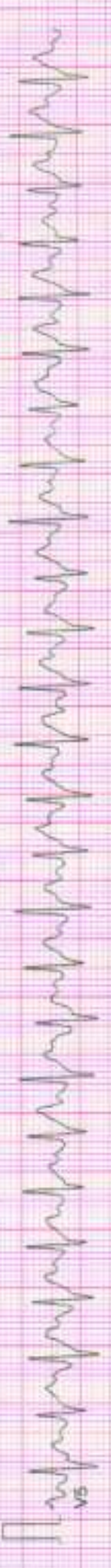

V5

NADKARNI PATHOLOGY LABORATORY

February 26, 2024 12:20 pm
 Report time : 12:25 pm

Linked Median Report

PATIENT ID : 3406/2024 HEIGHT : 166 Cm WEIGHT : 83.00 Kg
 PATIENT NAME : Mr Harshal Shankar Gaikwad 33/M

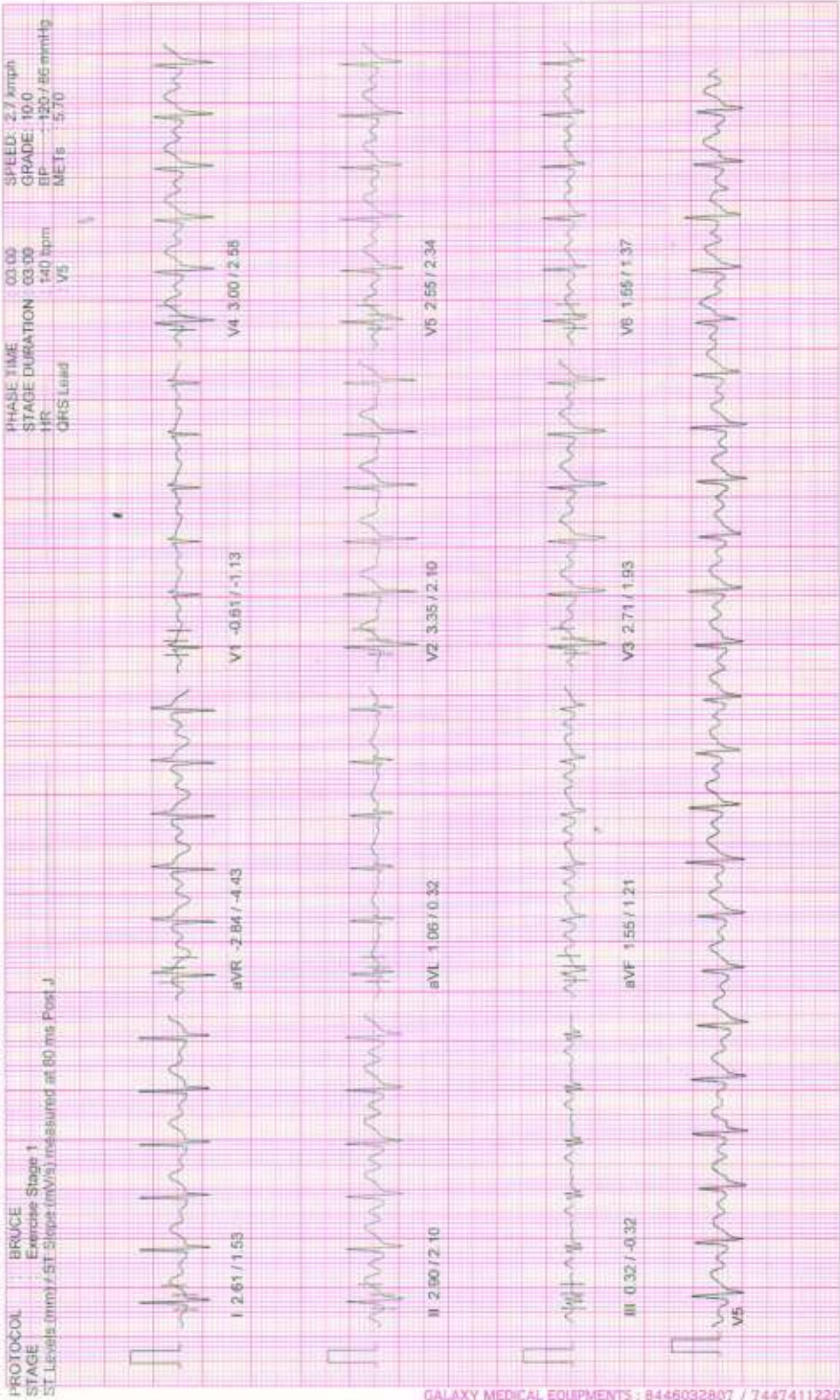

NADKARNI PATHOLOGY LABORATORY

February 26, 2024 12:20 pm
 Report time 12:22 pm

Linked Median Report

PATIENT ID : 3406/2024 HEIGHT : 166 Cm WEIGHT : 83.00 Kg
 PATIENT NAME : Mr Harehal Shankar Galkwad 33/M

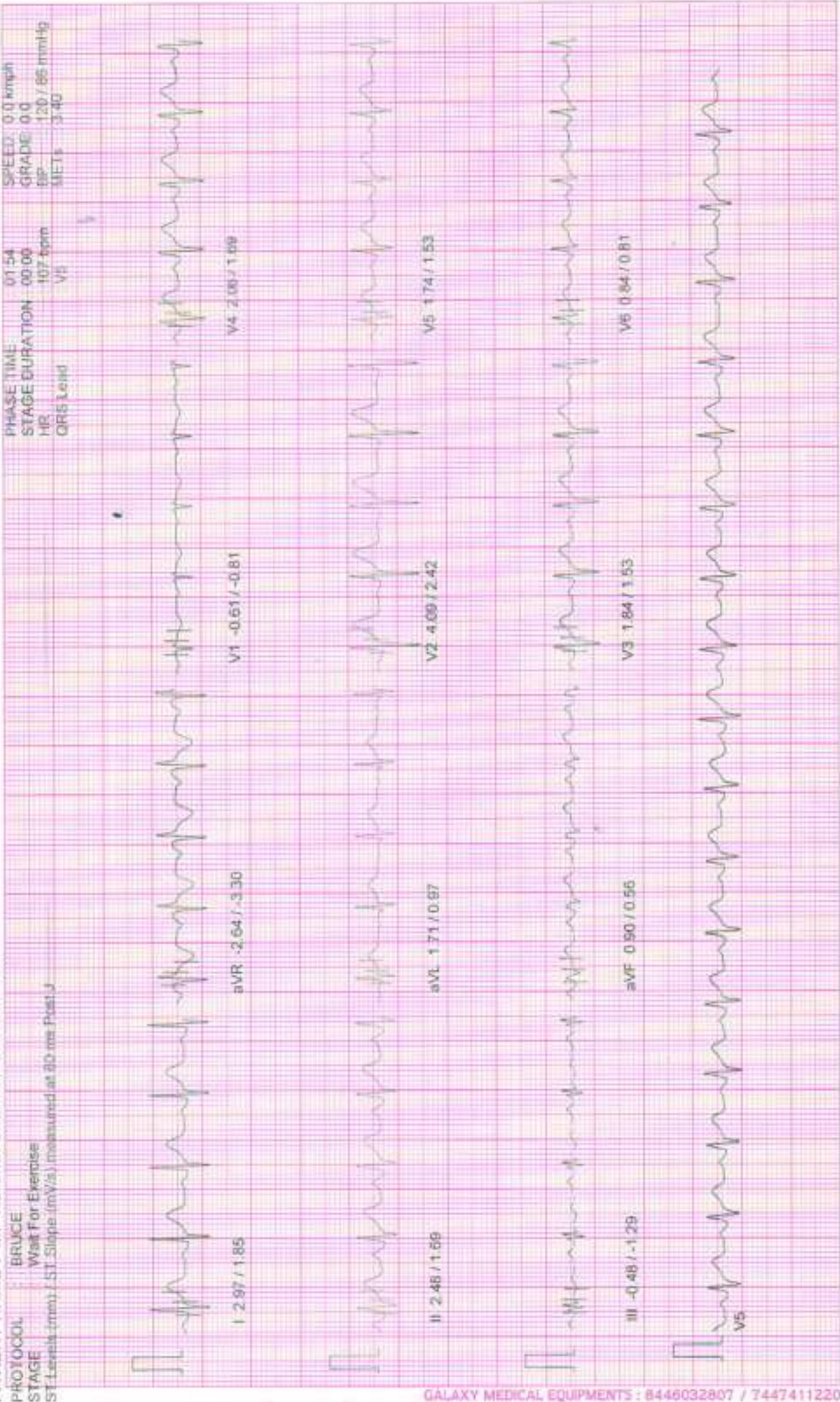

NADKARNI PATHOLOGY LABORATORY

February 26, 2024 12:20 pm
 Report time 12:22 pm

PATIENT ID : 3406/2024 HEIGHT : 166 Cm WEIGHT : 83.00 Kg
 PATIENT NAME : Mr Harshal Shankar Gaikwad 33/M

Linked Median Report

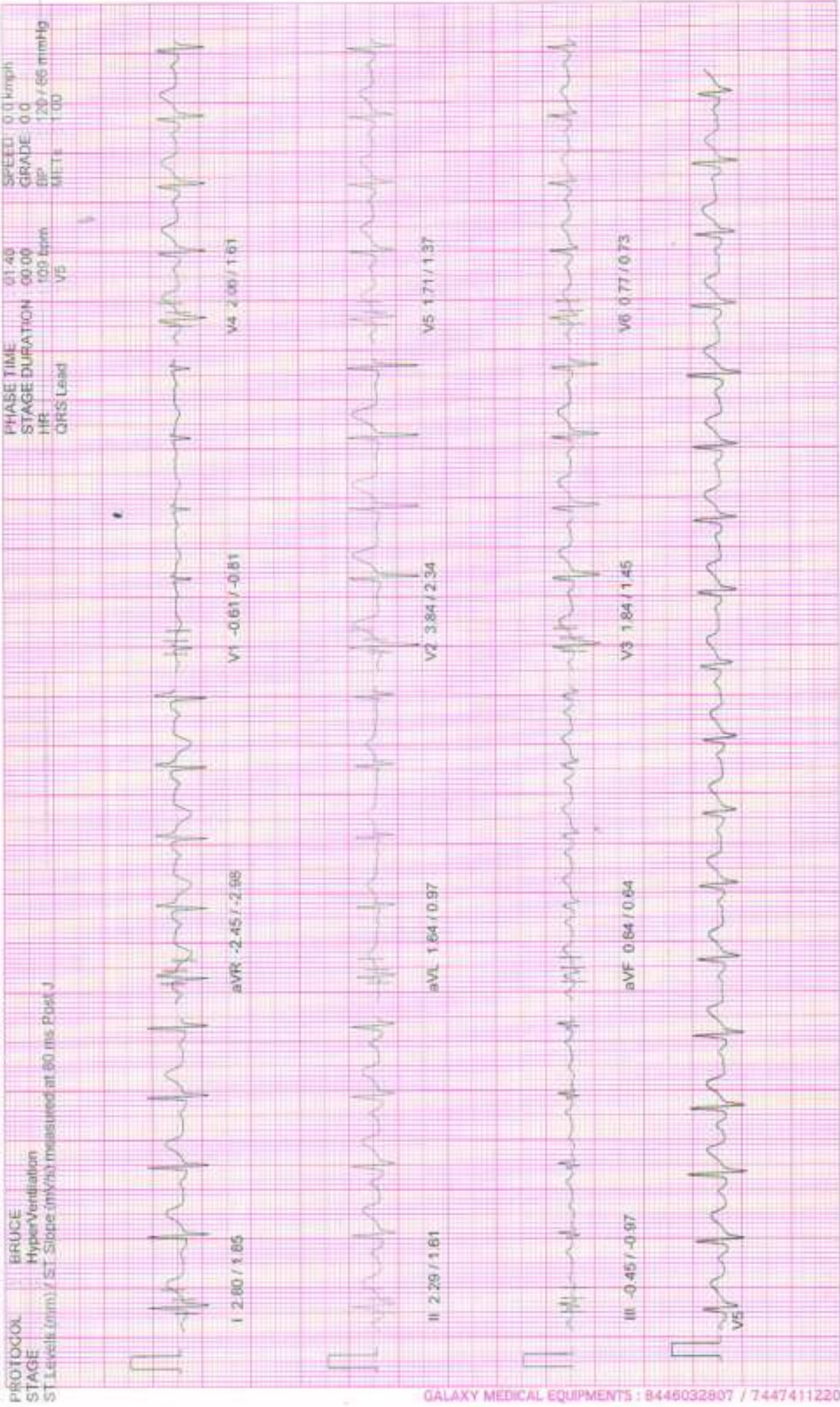

NADKARNI PATHOLOGY LABORATORY

February 26, 2024 12:20 pm
 Report Time 12:21 pm

Linked Median Report

PATIENT ID : 3406/2024 HEIGHT : 166 Cm WEIGHT : 83.00 Kg
 PATIENT NAME : Mr Harshal Shankar Gaikwad 33/M

PROTOCOL : BRUCE
 STAGE : Standing
 ST-Slope (mm)/ST-Slope (mV/s) measured at 60 ms P-pet J

PHASE TIME : 05:23 SPEED : 0.0 kmph
 STAGE DURATION : 00:00 GRADE : 0.0
 HR : 107 bpm BP : 105 / 65 mmHg
 QRS Lead : V5 METs : 1.00

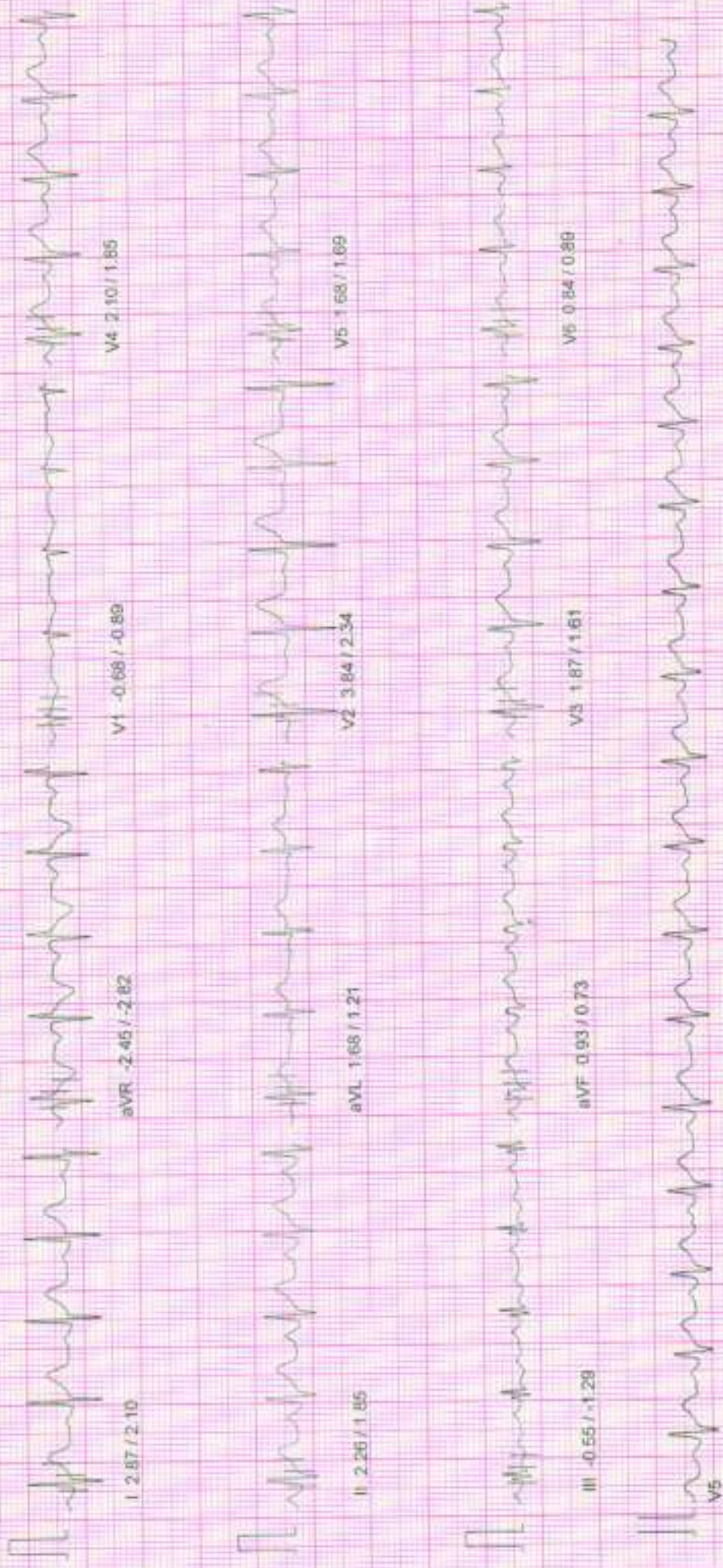

NADKARNI PATHOLOGY LABORATORY

February 25, 2024 12:20 pm
 Report time 12:21 pm

PATIENT ID : 3406/2024, HEIGHT : 166 Cm WEIGHT : 83.00 Kg
 PATIENT NAME : Mr Harshal Shankar Gaikwad 33/M

Linked Median Report

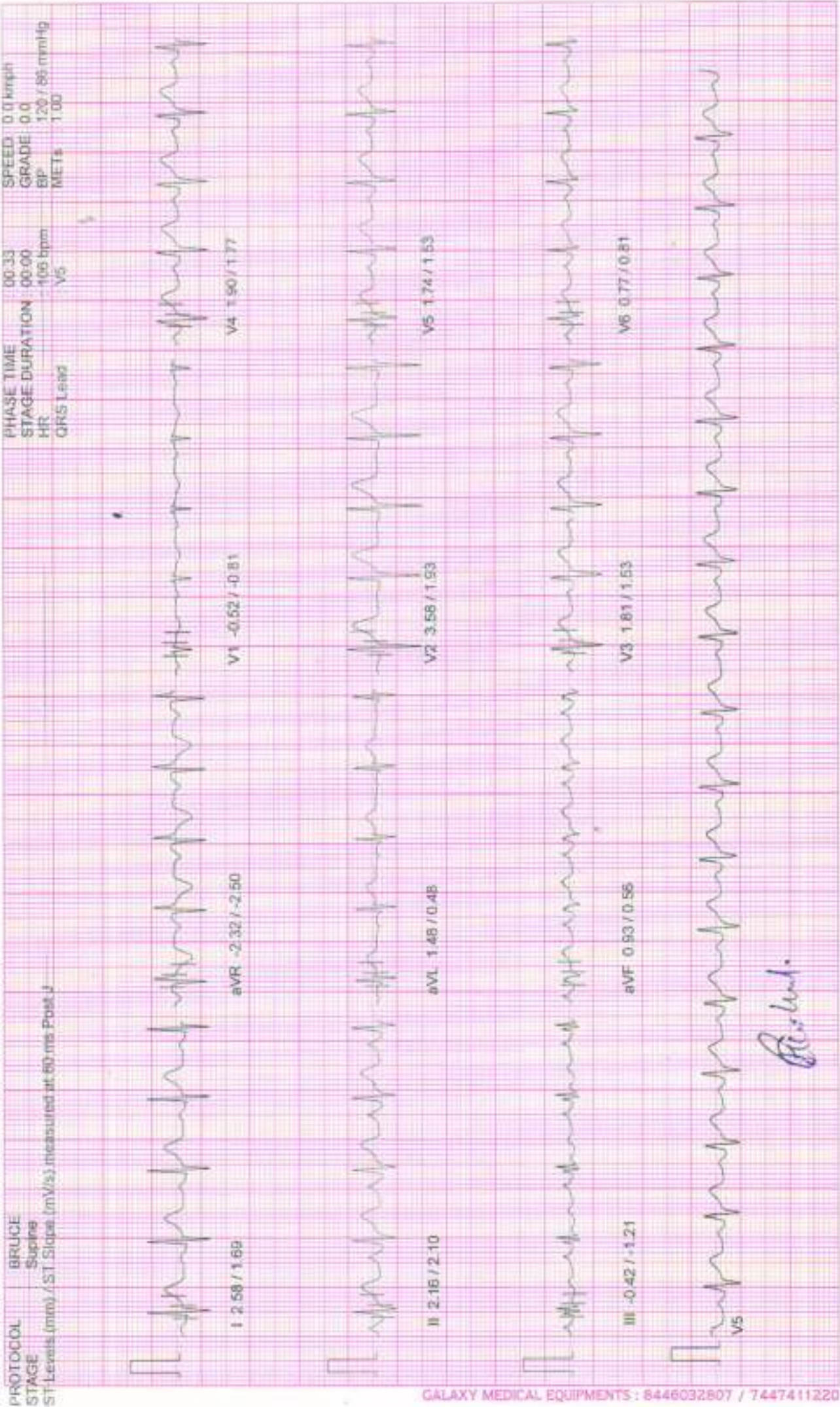

Reshant

NADKARNI PATHOLOGY LABORATORY

February 26, 2024 12:20 pm
 Report time 12:20 pm

PATIENT ID : 3406/2024 HEIGHT : 166 Cm WEIGHT : 83.00 Kg
 PATIENT NAME : Mr Harshal Shankar Gaikwad 33/M

Linked Median Report

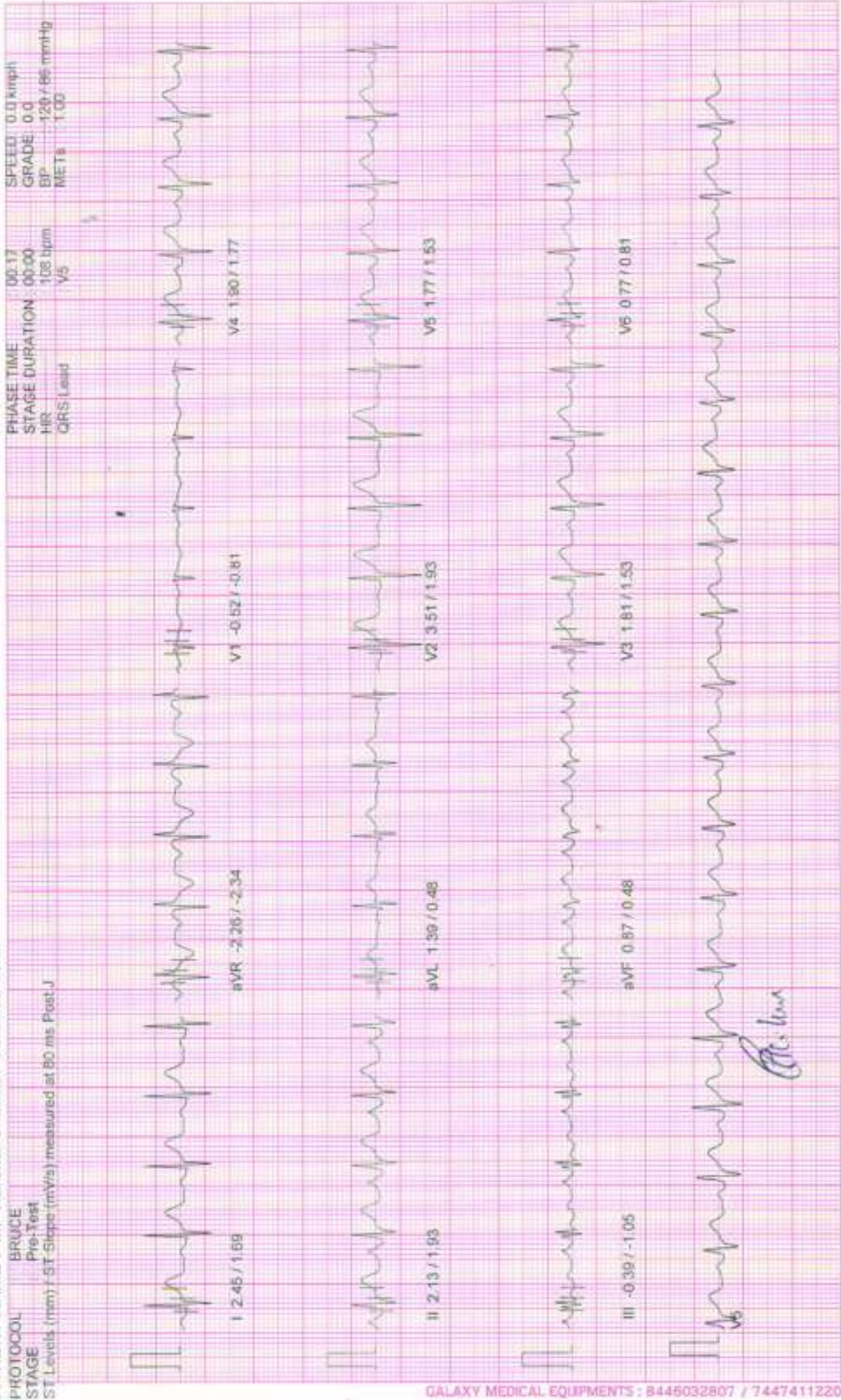

Dr. Harshal

NADKARNI PATHOLOGY LABORATORY

February 26, 2024 12:20 pm
Report time 12:20 pm

PATIENT ID : 3406/2024 HEIGHT : 166 Cm WEIGHT : 83.00 Kg
PATIENT NAME : Mr Harshal Shankar Gaikwad 33/M

ST Tables

PROTOCOL BRUCE

ST LEVELS

Phase	I	II	III	aVR	aVL	aVF	V1	V2	V3	V4	V5	V6
Pre-Test	2.4	2.1	-0.4	-2.3	1.4	0.9	-0.5	3.5	1.8	1.9	1.8	0.8
Supine	2.6	2.2	-0.4	-2.3	1.5	0.9	+0.5	3.6	1.8	1.9	1.7	0.8
Standing	2.7	2.2	-0.5	-2.4	1.5	0.9	-0.7	3.8	1.8	2.1	1.7	0.8
HyperVentilation	2.8	2.3	-0.3	-2.5	1.5	0.9	-0.7	3.9	1.8	2.1	1.8	0.8
Wait For Exercise	3.0	2.5	-0.5	-2.6	1.7	0.9	-0.6	4.1	1.8	2.1	1.7	0.8
Exercise Stage 1	2.7	3.0	0.2	-2.8	1.2	1.6	-0.7	3.5	2.9	3.2	2.5	1.4
Exercise Stage 2	2.9	2.8	-0.0	-2.9	1.3	1.3	-0.6	4.1	3.2	3.6	2.8	1.2
Peak Exercise	3.6	3.7	0.2	-3.7	1.6	2.0	-1.3	4.2	3.9	4.3	3.4	1.7
Recovery 1	4.0	4.7	0.9	-4.4	1.4	2.8	-1.0	4.8	4.8	5.2	4.2	2.3
Recovery 3	3.5	2.4	-1.2	-3.0	2.5	0.6	-0.5	4.3	3.5	3.8	2.9	1.6
Recovery 6	2.6	1.8	-0.8	-2.2	1.6	0.5	-0.5	3.4	0.3	2.4	1.7	0.6

ST SLOPES

Phase	I	II	III	aVR	aVL	aVF	V1	V2	V3	V4	V5	V6
Pre-Test	1.7	1.9	-1.0	-2.3	0.5	0.5	-0.8	1.9	1.5	1.8	1.5	0.8
Supine	1.7	2.1	-1.2	-2.5	0.5	0.5	-0.8	1.9	1.5	1.8	1.5	0.8
Standing	2.1	1.9	-1.3	-2.7	1.2	0.7	-0.9	2.3	1.6	1.9	1.7	0.9
HyperVentilation	1.9	1.6	-1.0	-3.0	1.0	0.6	-0.8	2.3	1.5	1.6	1.5	0.7
Wait For Exercise	1.9	1.7	-1.3	-3.3	1.0	0.6	-0.8	2.4	1.5	1.7	1.5	0.8
Exercise Stage 1	1.6	1.9	-0.4	-4.4	0.4	1.4	-1.3	2.2	1.8	2.3	2.6	1.5
Exercise Stage 2	1.9	3.0	0.0	-5.6	0.5	2.0	-1.6	2.4	2.6	3.2	3.1	1.9
Peak Exercise	3.0	3.5	0.2	-6.4	1.3	1.9	-2.4	3.4	3.1	3.2	2.9	1.5
Recovery 1	2.6	4.4	0.9	-7.7	0.4	3.1	-2.2	2.7	3.5	4.4	3.8	2.7
Recovery 3	1.9	3.6	-1.4	-5.5	0.4	1.6	-1.6	1.8	2.5	2.4	2.3	1.6
Recovery 6	1.5	1.6	-1.9	-3.1	0.9	0.1	-0.8	1.4	0.2	1.5	1.2	0.5

NADKARNI PATHOLOGY LABORATORY

Indraprasth Chamber, Ground Floor, Karve Road, Pune 411038

Report time
February 26, 2024
12:20 pm
12:20 pm

Summary Report

PATIENT ID : 3406/2024
PATIENT NAME : Mr Harshal Shankar Gaikwad 33/M

Rpt. By : MEDWHEEL
(MEDWHEEL)

PROTOCOL : BRUCE
PATIENT HEIGHT : 166 Cm
PATIENT WEIGHT : 83.00 Kg
PATIENT ADD. : pune

Stage	Stage Speed (Kmph) / Time Grade (%)	HR bpm	BP mmHg	R.P.P. X 1000	METS	ST Level I	Stage Comments
Pre-Test	00:17 0.00 / 0.00	108	120 / 86	12	1.00	2.45	
Supine	00:15 0.00 / 0.00	106	120 / 86	12	1.00	2.58	
Standing	00:50 0.00 / 0.00	107	120 / 86	12	1.00	2.71	
HyperVentilation	00:16 0.00 / 0.00	109	120 / 86	13	1.00	2.77	
Wait For Exercise	00:14 0.00 / 0.00	107	120 / 86	12	1.00	2.97	
Exercise Stage 1	03:00 2.70 / 10.00	140	120 / 86	16	5.70	2.71	
Exercise Stage 2	03:00 4.00 / 12.00	159	140 / 88	22	8.00	2.87	
Peak Exercise	01:01 5.50 / 14.00	171	150 / 90	25	9.10	3.58	
Recovery 1	01:00 0.00 / 0.00	154	140 / 88	21	1.00	3.96	
Recovery 3	03:00 0.00 / 0.00	127	140 / 88	17	1.00	3.55	
Recovery 6	06:00 0.00 / 0.00	117	130 / 86	15	1.00	2.64	

TOTAL EXER TIME : 7 : 1 min
MAX HR : 172 bpm (91.98 % of 187 bpm)
MAX BP : 150 / 90 mmHg
DISTANCE COVERED : 0.43 Km
DOUBLE PRODUCT : 25800.00

Dr. Vivekanand M. Nadkarni
M.B.B.S., D.T.M. & H. (Lon.), F.C.G.P., M.D.S.H.
MMC Reg. No. 42322
Physician
Health Care Clinic
Varan Complex, Nimbalkar Chowk,
Kothrud, Pune-411 038.

M. Nadkarni
Dr. VIVEKANAND M. NADKARNI
MBBS., D.T.M. & H.

NADKARNI PATHOLOGY LABORATORY

Indraprasth Chamber, Ground Floor, Karve Road, Pune 411038

PATIENT ID : 3406/2024

PATIENT NAME : Mr Harshal Shankar Galkwad 33/M

Summary Report

Report time
February 26, 2024

12:20 pm
12:20 pm

PROTOCOL : REFERENCE

PATIENT HEIGHT : 166 Cm

PATIENT WEIGHT : 83.00 Kg

PATIENT ADD. : pune

Ref. By : MEDIWHEEL
(MEDIWHEEL)

OBJECT OF TEST

: Routine check up

RISK FACTOR

: Male

ACTIVITY

: Sedentary

MEDICATION

: none

BRIEF HISTORY

: job profile service

OTHER INVESTIGATION

:

REASON FOR TERMINATION

: Max HR

EXERCISE TOLERANCE

: Good

EXERCISE INDUCED ARRHYTHMIA

: No

HAEMO RESPONSE

: Normal

CHRONO RESPONSE

: Normal

FINAL IMPRESSION

: Stress test is negative for exercise induced ischaemic heart disease.

Good Effort tolerance

No Arrhythmias seen during test period.

Normal Haemodynamic and Chronotropic responses

Dr. Vivekanand M. Nadkarni
M.B.B.S., D.T.M. & H. (Lon.), F.C.G.P., M.C.S.H.
MMC Reg. No. 42522

Physician
Health Care Clinic
Varun Complex, Nimbalkar Chowk,
Kothrud, Pune-411 033

Dr. VIVEKANAND M. NADKARNI
MBBS., D.T.M. & H.

NADKARNI PATHOLOGY LABORATORY
1 Indraprastha Chambers, Ground Floor,
Near - Indraprastha Kalyan Road, Pune-38
Time: Monday to Saturday 10:00 am to 5:00 pm
SUNDAY CLOSED.

 GPS Map Camera



Google

Pune, Maharashtra, India

Varun Complex, Shop No. 2,3, Nimbalkar Baug, Near City-Pride Theater,
Late GA Kulkarni Path, Kothrud, Pune, Maharashtra 411038, India

Lat 18.500032°

Long 73.822439°

26/02/24 12:13 PM GMT +05:30



SINCE 1954

NADKARNI PATHOLOGY LABORATORY

Dr. Mrs. Sangeeta V. Nadkarni

Consulting Pathologist (MMC Reg. No. 53839)

Add Reg. No. : 18722000

E-mail : healthcare.nadkarni@gmail.com

Website : www.nadkarnipathlab.com

Consultant Pathologist • SHASHWAT HOSPITAL



MAIN LABORATORY : 1, Indraprastha Chambers, Ground Floor, Near Amber Hall, Karve Road, Pune 411 005. Ph. : 87635 33648, 8983 7777 93 • Timings : Monday to Saturday 7 am to 8 pm

Reg No : 202402091430353 / OPD
 Name : Mr. HARSHAL GAIKWAD
 Referred Dr : MEDI WHEEL

Sex / Age : Male / 33Y
 Reg Date : 26/02/2024 11:47 AM
 Report Date : 26/02/2024 12:20 PM

CLINICAL PATHOLOGY

Test Name	Result	Unit	Reference Range
URINE ANALYSIS REPORT			
Quantity	10	ml	
Colour	Pale Yellow		
Appearance	Clear		
Specific Gravity	1.010		
Chemical Examination			
Albumin	Absent		
Sugar	Absent		
Bile Pigments	Absent		
Urobilinogen	NORMAL		
Reaction	Acidic		
Acetone-Ketone	Negative		
Nitrite	Negative		
Microscopic Examination			
RBCs	Absent	/hpf	
PUS Cells	1-2	/hpf	
Epithelial Cells	2-3	/hpf	
Casts	Absent		
Other Findings	NIL		

End of Report

S. V. Nadkarni
Dr. Mrs Sangeeta Nadkarni
 Consultant Pathologist
 MD(Path) MMC Reg No-53839

Verified & Checked

• Transasia EM 200 Fully Automated Random Access Clinical Chemistry Analyser • TMT • E.C.G. • Semi Automated Biochemistry Analyser Erba Chem 5 V2 Plus
 • Automated Haematology Analyser H 360 • Miska B Nephelometer • Clinical Pathology • Microbiology • Cytology • Histopathology • Minividas Blue

ALL CREDIT AND DEBIT CARDS ACCEPTED & GPAY

HOME VISIT AVAILABLE BY APPOINTMENT

COLLECTION CENTRE 1 : 1, Varun Complex, Opp. Nimbalkar Horse Riding School,
 Off. Karve Road, Kothrud, Pune - 38. Ph. : 8983 7777 92
 Timing : MONDAY TO SATURDAY : Morning : 8 am to 1 pm, Evening : 4 pm to 7 pm

COLLECTION CENTRE 2 : Bldg. No. 7, Health Care Clinic, Anandnagar,
 Paud Road, Kothrud, Pune - 38. Ph. : 8983 7777 95
 Timing : MONDAY TO SATURDAY : Morning : 8 am to 1 pm, Evening : 6 pm to 8 pm



SINCE 1984

NADKARNI PATHOLOGY LABORATORY

Dr. Mrs. Sangeeta V. Nadkarni

Consultant Pathologist (MMC Reg. No. 53839)

Add. Reg. No. : 16720000

E-mail : healthcare.nadkarni@gmail.com

Website : www.nadkarnipathlab.com

Consultant Pathologist • SHASHWAT HOSPITAL



MAIN LABORATORY : 1, Indraprastha Chambers, Ground Floor, Near Amber Hall, Karve Road, Pune-411 005. Ph. : 97625 93648, 8983 7777 93 • Timings: Monday to Saturday 7 am to 8 pm

Reg No : 202402091430353 / OPD

Name : Mr. HARSHAL GAIKWAD

Referred Dr : MEDI WHEEL

Sex / Age : Male / 33Y

Reg Date : 26/02/2024 11:47 AM

Report Date : 26/02/2024 11:58 AM

SPECIAL TEST

Test Name	Result	Unit	Reference Range
Thyroid Panel - I			
Serum T3 (Tri-Iodothyronine)	1.32	ng/mL	0.70 - 2.04 Pregnancy: 1st Trimester : 0.81 - 1.90 2nd Trimester: 1.00 - 2.60 3rd Trimester : 1.00 - 2.60
Serum T4 (Thyroxine)	11.8	ug/dL	5.5 - 12.5
Thyroid Stimulating Hormones (Ultra TSH)	1.76	uIU/mL	0.35 - 5.50 Pregnancy: 1st Trimester : 0.10 - 2.50 2nd Trimester: 0.20 - 3.00 3rd Trimester : 0.30 - 3.00

Method

ENZYME LINKED FLOURSCENT ASSAY(ELFA)MINT VIDAS BLUE.

End of Report

S. Nadkarni
Dr. Mrs Sangeeta Nadkarni
 Consultant Pathologist
 MD(Path) MMC Reg No-53839

Verified & Checked

- Transasia EM 200 Fully Automated Random Access Clinical Chemistry Analyser • TMT • E.C.G. • Semi Automated Biochemistry Analyser Erba Chem 5 V2 Plus
- Automated Haematology Analyser H 360 • Mispal 13 Nephelometer • Clinical Pathology • Microbiology • Cytology • Histopathology • Minividas Blue

ALL CREDIT AND DEBIT CARDS ACCEPTED & GPAY**HOME VISIT AVAILABLE BY APPOINTMENT**

COLLECTION CENTRE 1 : 1, Varun Complex, Opp. Nimbalkar Horse Riding School,
Off. Karve Road, Kothrud, Pune - 38. Ph. : 8983 7777 92

Timing : MONDAY TO SATURDAY : Morning : 8 am to 1 pm, Evening : 4 pm to 7 pm

COLLECTION CENTRE 2 : Bldg. No. 7, Health Care Clinic, Anandnagar,
Paud Road, Kothrud, Pune - 38. Ph. : 8983 7777 95

Timing : MONDAY TO SATURDAY : Morning : 8 am to 1 pm, Evening : 6 pm to 8 pm



SINCE 1994

NADKARNI PATHOLOGY LABORATORY

Dr. Mrs. Sangeeta V. Nadkarni

Consulting Pathologist (MMC Reg. No. 53839)

Acc Reg. No. : 18720000

E-mail : healthcare.nadkarni@gmail.com

Website : www.nadkarnipathlab.com

Consultant Pathologist - SHASHWAT HOSPITAL



MAIN LABORATORY : 1, Indiraashta Chambers, Ground Floor, Near Amber Hall, Karve Road, Pune-411 008. Ph. : 97835 93848, 8983 7777 93 • Timings : Monday to Saturday 7 am to 8 pm

Reg No : 202402091430353 / OPD

Sex / Age : Male / 33Y

Name : Mr. HARSHAL GAIKWAD

Reg Date : 26/02/2024 11:47 AM

Referred Dr : MEDI WHEEL

Report Date : 26/02/2024 11:58 AM

BIOCHEMISTRY

Test Name	Result	Unit	Reference Range
LIPID PROFILE			
S. Cholesterol CHOD-PAP	245	mg/dl	Desirable Chcl: 200mg/Dl Borderline Chol: 200-239mg/Dl High Chol: >240mg/Dl
S. Triglycerides GPO	117	mg/dl	Upto 190
HDL Cholesterol DIRECT	44	mg/dL	30 - 70
LDL Cholesterol**	177.6	mg/dl	Upto 150
VLDL Cholesterol	23.4	mg/dl	07 to 35
S.Cholesterol/HDL Ratio	5.57		LOW RISK - 3.3 To 4.4 AVERAGE RISK - 4.4 TO 7.1 MODERATE RISK - 7.1 TO 11.1 HIGH RISK - >11.0
LDL Chole/HDL Chole	4.04		LOW RISK - 0.5 To 3.0 MODERATE RISK - 3.0 TO 6.0 HIGH RISK - >6.0
S.Triglycerides/HDL Chole	2.66		Desirable : < 3.00
Instrument Used	Fully Automated EM200 (TRANSASIA BIOMEDICALS)		

Note :

Cholesterol : CHOD PAP; HDL Cholesterol: Direct ; LDL:Direct Measurement ; Triglycerides :GPO;

(**The Above Reference range is Desirable/Optimal Range)

End of Report

Dr. Mrs Sangeeta Nadkarni
Consultant Pathologist
MD(Path) MMC Reg No-53839

Verified & Checked

- Transasia EM 200 Fully Automated Random Access Clinical Chemistry Analyser • TMT • E.C.G. • Semi Automated Biochemistry Analyser Erba Chem.5 V2 Plus
- Automated Haematology Analyser H 360 • Misa 13 Nephelometer • Clinical Pathology • Microbiology • Cytology • Histopathology • Minividas Blue

ALL CREDIT AND DEBIT CARDS ACCEPTED & GPAY

HOME VISIT AVAILABLE BY APPOINTMENT

COLLECTION CENTRE 1 : 1, Varun Complex, Opp. Nimbalkar Horse Riding School,
Off Karve Road, Kothrud, Pune - 38. Ph. : 8983 7777 92

Timing : MONDAY TO SATURDAY : Morning : 8 am to 1 pm, Evening : 4 pm to 7 pm

COLLECTION CENTRE 2 : Bldg. No. 7, Health Care Clinic, Anandnagar,

Paud Road, Kothrud, Pune - 38. Ph. : 8983 7777 95

Timing : MONDAY TO SATURDAY : Morning : 8 am to 1 pm, Evening : 6 pm to 8 pm



SINCE 1984

NADKARNI PATHOLOGY LABORATORY

Dr. Mrs. Sangeeta V. Nadkarni

Consulting Pathologist (MMC Reg. No. 53839)

Add. Reg. No. : 1872/2000

E-mail : healthcare.nadkarni@gmail.com

Website : www.nadkarnipathlab.com

Consultant Pathologist • SHASHWAT HOSPITAL



MAIN LABORATORY : 1, Indraprastha Chambers, Ground Floor, Near Amber Hall, Karve Road, Pune 411 038. Ph. : 97835 93640, 8983 7777 93 • Timings : Monday to Saturday 7 am to 6 pm

Reg No : 202402091430353 / OPD

Sex / Age : Male / 33Y

Name : Mr. HARSHAL GAIKWAD

Reg Date : 26/02/2024 11:47 AM

Referred Dr : MEDI WHEEL

Report Date : 26/02/2024 11:58 AM

BIOCHEMISTRY

Test Name	Result	Unit	Reference Range
HbA1C			
HbA1C	5.1	%	Non Diabetic :04 -06 Excellent Control : 06 -07 % Fair Control : 07 - 08% Unsatisfactory : 08 - 10% Poor Control: Above 10%
Estimated Mean Glucose (eAg)	99.67	mg%	70 - 140
Method	Nephelometry & Photometry By Mispal I3, Specific Protein Analyser (Automated)		

Interpretation :

Glycosylated Haemoglobin is accurate and true index of the * Mean Blood Glucose Level in the body for the previous 2-3 months.

HbA1c is an indicator of glycemic control. HbA1c represent average glycemia over the past six to eight weeks.

Glycation of hemoglobin occurs the entire 120 days life span of the red blood cell, but with in this 120 days.

Recent glycemia has the largest influence on the HbA1c value.

Clinical studies suggest that a patient in stable control will have 50% of their HbA1c formed in the month before sampling, 25% in the month before that, and the remaining 25% in months 2-4.

End of Report

Dr. Mrs Sangeeta Nadkarni
Consultant Pathologist
MD(Path) MMC Reg No-53839

Verified & Checked

- Transasia EM 200 Fully Automated Random Access Clinical Chemistry Analyser • TMT • E.C.G. • Semi Automated Biochemistry Analyser Erba Chem 5 V2 Plus
- Automated Haematology Analyser H 360 • Mispal I3 Nephelometer • Clinical Pathology • Microbiology • Cytology • Histopathology • Minividas Blue

ALL CREDIT AND DEBIT CARDS ACCEPTED & GPAY**HOME VISIT AVAILABLE BY APPOINTMENT**

COLLECTION CENTRE 1 : 1, Varun Complex, Opp. Nimbalkar Horse Riding School,
Off. Karve Road, Kothrud, Pune - 38. Ph. : 8983 7777 92

Timing : MONDAY TO SATURDAY : Morning : 8 am to 1 pm, Evening : 4 pm to 7 pm

COLLECTION CENTRE 2 : Bldg. No. 7, Health Care Clinic, Anandnagar,

Paud Road, Kothrud, Pune - 38. Ph. : 8983 7777 95

Timing : MONDAY TO SATURDAY : Morning : 8 am to 1 pm, Evening : 6 pm to 8 pm



SINCE 1984

NADKARNI PATHOLOGY LABORATORY

Dr. Mrs. Sangeeta V. Nadkarni

Consulting Pathologist (MMC Reg. No. 53839)

Add. Reg. No. : 1873/2008

E-mail : healthcare.nadkarni@gmail.com

Website : www.nadkarnipathlab.com

Consultant Pathologist • SHASHWAT HOSPITAL



MAIN LABORATORY : 1, Indraprastha Chambers, Ground Floor, Near Amber Hall, Karve Road, Pune 411 036. Ph. : 97635 93646, 9983 7777 93 • Timings : Monday to Saturday 7 am to 8 pm

Reg No : 202402091430353 / OPD

Sex / Age : Male / 33Y

Name : Mr. HARSHAL GAIKWAD

Reg Date : 26/02/2024 11:47 AM

Referred Dr : MEDI WHEEL

Report Date : 26/02/2024 11:58 AM

BIOCHEMISTRY

Test Name	Result	Unit	Reference Range
Blood Urea			
Blood Urea <small>UREASE-GLDH</small>	18	mg/dl	13 - 45
Blood Urea Nitrogen	8.41	mg/dl	10 - 20
Instrument Used	Fully Automated EM200 (TRANSASIA BIOMEDICALS)		
Serum Creatinine			
Serum Creatinine <small>JAFFE'S KINETIC</small>	0.9	mg/dl	0.4 - 1.4
Instrument Used	Fully Automated EM200 (TRANSASIA BIOMEDICALS)		
Serum Uric Acid			
Serum Uric Acid <small>URICASE</small>	8.1	mg/dl	2.5 to 7.2
Instrument Used	Fully Automated EM200 (TRANSASIA BIOMEDICALS)		
Liver Function Test			
Bilirubin- Total	0.73	mg/dl	0.1 - 1.2
Bilirubin- Direct	0.25	mg/dL	0.0 - 0.4
Bilirubin- Indirect	0.48	mg/dL	0.1 - 0.8
SGPT	24.0	IU/L	05 - 40
SGOT	27.0	IU/L	05 - 40
Alkaline Phosphatase	94	IU/L	Male : 53 -128 Child : 54 -369 Neo: 54-369
Total Proteins	7.5	gm/dl	6.0 - 8.0
Serum Albumin	4.1	gm/dl	3.2 -5.5
Serum Globulin	3.4	gm/dl	2.3 -3.5
A/G ratio	1.21		1.0 -2.3
GGTP	26		05 -50
Instrument Used	Fully Automated EM200 (TRANSASIA BIOMEDICALS)		

End of Report

Dr. Mrs Sangeeta Nadkarni
Consultant Pathologist
MD(Path) MMC Reg No-53839

Verified & Checked

• Transasia EM 200 Fully Automated Random Access Clinical Chemistry Analyser • TMT • E.C.G. • Semi Automated Biochemistry Analyser Erba Chem 5 V2 Plus
• Automated Haematology Analyser H 360 • Mitsa 13 Nephelometer • Clinical Pathology • Microbiology • Cytology • Histopathology • Minividas Blue

ALL CREDIT AND DEBIT CARDS ACCEPTED & GPAY

HOME VISIT AVAILABLE BY APPOINTMENT

COLLECTION CENTRE 1 : 1, Varun Complex, Opp. Nimbalkar Horse Riding School,
Off. Karve Road, Kothrud, Pune - 38. Ph. : 8983 7777 92

Timing : MONDAY TO SATURDAY : Morning : 8 am to 1 pm, Evening : 4 pm to 7 pm

COLLECTION CENTRE 2 : Bldg. No. 7, Health Care Clinic, Anandnagar,
Paud Road, Kothrud, Pune - 38. Ph. : 8983 7777 95

Timing : MONDAY TO SATURDAY : Morning : 8 am to 1 pm, Evening : 6 pm to 8 pm



SPACE 1994

NADKARNI PATHOLOGY LABORATORY

Dr. Mrs. Sangeeta V. Nadkarni

Consulting Pathologist (MMC Reg. No. 53839)

Add. Reg. No. : 18722000

E-mail : healthcare.nadkarni@gmail.com

Website : www.nadkarnipathlab.com

Consultant Pathologist • SHASHWAT HOSPITAL



MAIN LABORATORY : 1, Indraprastha Chambers, Ground Floor, Near Amber Hall, Karve Road, Pune 411 005. Ph. : 97835 93846, 8983 7777 93 • Timings : Monday to Saturday 7 am to 8 pm

Reg No : 202402091430353 / OPD

Name : Mr. HARSHAL GAIKWAD

Referred Dr : MEDI WHEEL

Sex / Age : Male / 33Y

Reg Date : 26/02/2024 11:47 AM

Report Date : 26/02/2024 12:01 PM

HAEMATOLOGY

Test Name	Result	Unit	Reference Range
Blood Group			
ABO Type	O		
Rh (D) Type	POSITIVE		

End of Report

Dr. Mrs Sangeeta Nadkarni
Consultant Pathologist
MD(Path) MMC Reg No-53839

**Verified & Checked**

- Transasia EM 200 Fully Automated Random Access Clinical Chemistry Analyser • TMT • E.C.G. • Semi Automated Biochemistry Analyser Erba Chem 5 V2 Plus
- Automated Haematology Analyser H 360 • Miska G Nephelometer • Clinical Pathology • Microbiology • Cytology • Histopathology • Minividas Blue

ALL CREDIT AND DEBIT CARDS ACCEPTED & GPAY

HOME VISIT AVAILABLE BY APPOINTMENT

COLLECTION CENTRE 1 : 1, Varner Complex, Opp. Nimbalkar Horse Riding School,

COLLECTION CENTRE 2 : Bldg. No. 1, Health Care Clinic, Anandnagar



SINCE 1964

NADKARNI PATHOLOGY LABORATORY

Dr. Mrs. Sangeeta V. Nadkarni

Consulting Pathologist (MMC Reg. No. 53839)

Aid Reg. No. : 18722000

E-mail : healthcare.nadkarni@gmail.com

Website : www.nadkarnipathlab.com

Consultant Pathologist • SHASHWAT HOSPITAL



MAIN LABORATORY : 1, Indraprastha Chambers, Ground Floor, Near Amber Hall, Karve Road, Pune 411 038. Ph. : 97635 93646, 8963 7777 93 • Timings : Monday to Saturday 7 am to 8 pm

Reg No : 202402091430353 / OPD

Sex / Age : Male / 33Y

Name : Mr. HARSHAL GAIKWAD

Reg Date : 26/02/2024 11:47 AM

Referred Dr : MEDI WHEEL

Report Date : 26/02/2024 12:20 PM

HAEMATOLOGY

Test Name	Result	Unit	Reference Range
HAEMOGRAM ON CELL COUNTER			
HAEMOGLOBIN <small>SLS Method</small>	14.7	gm/dl	12.5-18
RBC COUNT <small>Impedance Method</small>	5.6	mill/cmm	4.5 - 6.5
PACKED CELL VOLUME (PCV) <small>Impedance Method</small>	45	%	37 - 54
MCV	80.07	fL	82 - 98
MCH	26.2	pgms	27 - 33
MCHC	32.67	%	32 - 36
Total WBC count <small>Impedance Method</small>	6200	/cmm	4000- 11000
Differential Leucocytes Counts			
Neutrophil	58	%	50 - 70
Lymphocytes	38	%	20 - 40
Monocytes	02	%	0 - 12
Eosinophils	02	%	02 - 06
Platelet Count <small>Impedance Method</small>	286000	/cmm	150000 - 450000
RBC Morphology	NORMOCYTIC & NORMOCHROMIC		
WBC Morphology	NO WBC ABNORMALITY SEEN		
Platelet Morphology	ADEQUATE		
Peripheral Smear Examination	NEGATIVE FOR MALARIAL PARASITE		
E.S.R.	05		M: 0 mm to 7 mm F : 0 mm to 15 mm (by Wintrobe's)
Instrument Used	Fully Automated Biosystem Cell Counter ERBA H360		

End of Report

Dr. Mrs Sangeeta Nadkarni
Consultant Pathologist
MD(Path) MMC Reg No-53839

Verified & Checked

• Transasia EM 200 Fully Automated Random Access Clinical Chemistry Analyser • TMT • E.C.E. • Semi Automated Biochemistry Analyser Erba Chem 5 V2 Plus
• Automated Haematology Analyser H 360 • Miska 13 Nephelometer • Clinical Pathology • Microbiology • Cytology • Histopathology • Minividas Blue

ALL CREDIT AND DEBIT CARDS ACCEPTED & GPAY

HOME VISIT AVAILABLE BY APPOINTMENT

COLLECTION CENTRE 1 : 1, Varun Complex, Opp. Nimbalkar Horse Riding School,
Off. Karve Road, Kothrud, Pune - 38. Ph. : 8963 7777 92

Timing : MONDAY TO SATURDAY • Morning : 8 am to 1 pm, Evening : 4 pm to 7 pm

COLLECTION CENTRE 2 : Bldg. No. 7, Health Care Clinic, Anandnagar,

Paud Road, Kothrud, Pune - 38. Ph. : 8963 7777 95

Timing : MONDAY TO SATURDAY • Morning : 8 am to 1 pm, Evening : 4 pm to 8 pm

Feedback – Pre Policy Life Insurance Medical Checks

HEALTH CARE CLINIC
NADKARNI LABORATORY
 Phone: 6008100 / 6593648
 Varun Complex, of Karve Road
 Kothrud, Pune-411 038

I have gone through the medical examination through Medical Center situated at _____ / Home Visit on 26/07/24 to complete the requisite medical formalities towards my application for life insurance from _____ Insurance Company vide Proposal Form bearing no _____ dated _____.

I do confirm specifically that the following medical activities have been performed for me:

- | | | |
|--|---|-----------------------------|
| 1. Full Medical Report (Medical Questionnaire) | Yes <input checked="" type="checkbox"/> | No <input type="checkbox"/> |
| 2. Sample Collection | | |
| a. Blood | Yes <input checked="" type="checkbox"/> | No <input type="checkbox"/> |
| b. Urine | Yes <input checked="" type="checkbox"/> | No <input type="checkbox"/> |
| 3. Electro Cardio Gram (ECG) | Yes <input checked="" type="checkbox"/> | No <input type="checkbox"/> |
| 4. Treadmill Test (TMT) | Yes <input checked="" type="checkbox"/> | No <input type="checkbox"/> |
| 5. Others <u>Chest X-ray & USA.</u> | | |

I have furnished my ID Proof Aadhar bearing ID No. XX 5011 at the time of my medical.

Feedback Form

- Behavior and cooperation of staff

Reception/ Clinic/ Hospital Good Average Poor

Technician/ Doctors Good Average Poor

- Time Management Good Average Poor

- Upkeep of hospital Good Average Poor

- Technology & Skills Good Average Poor

- Please remark if the medical check procedure was satisfactory Yes No

(Medical Facility- Location; Facility Set-up, Instruments, cleanliness; Process followed; etc. Also on the Medical Staff: Appearance; Technical Know-how; Behaviour etc.)

- If No please provide details or let us know of anything additional you would like to provide as comments and / or suggestions

<p><u>[Signature]</u> Signature of the Life to be Insured (Proposer in case of Life insured being minor)</p> <p><u>Harshal Gaikwad</u> Name of the Life to be Insured with date (Proposer (in case of Life insured being minor))</p>	<p><u>[Signature]</u> Signature of Visiting/Attending Doctor</p> <p>_____ Name of Visiting/Attending Doctor</p> <p>Dr. Vivekanand M. Nadkarni M.B.B.S., D.T.M. & H. (Lun.), FCCP, M.D.S.H. MC Registration No. _____ MMC Reg. No. 42322 Physician Health Care Clinic Varun Complex, Nimbark Chowk, Kothrud, Pune-411 038.</p>
--	---

FOR COMPLETION BY EXAMINING DOCTOR (N=Normal A= Abnormal)

	N	A	(Leave blank if unassessed)
MEDICAL	<input checked="" type="checkbox"/>		01. Eyes
	<input checked="" type="checkbox"/>		02. Ears, Nose, Throat
	<input checked="" type="checkbox"/>		03. Respiratory
HISTORY	<input checked="" type="checkbox"/>		04. Cardiovascular
	<input checked="" type="checkbox"/>		05. Gastro-Intestinal
PRESENT	<input checked="" type="checkbox"/>		06. Genito-Urinary
	<input checked="" type="checkbox"/>		07. Musculo-Skeletal
SYMPTOMS	<input checked="" type="checkbox"/>		08. Nervous System
	<input checked="" type="checkbox"/>		09. Skin & Allergies
	<input checked="" type="checkbox"/>		10. Endocrine
	<input checked="" type="checkbox"/>		11. Other

Heartsounds clinically normal
Piles operated 6 yrs ago.

PHYSICAL EXAMINATION	<input checked="" type="checkbox"/>		01. Eyes & Pupils
	<input checked="" type="checkbox"/>		02. E.N.T.
	<input checked="" type="checkbox"/>		03. Teeth & Mouth
	<input checked="" type="checkbox"/>		04. Lungs & Chest
	<input checked="" type="checkbox"/>		05. Cardiovascular Sys.
	<input checked="" type="checkbox"/>		06. Abdo. Viscera
	<input checked="" type="checkbox"/>		07. Hernial Orifices
	<input checked="" type="checkbox"/>		08. Genito - Urinary
	<input checked="" type="checkbox"/>		09. Musculo-Skeletal
	<input checked="" type="checkbox"/>		10. Skin & Vericose Vns.
	<input checked="" type="checkbox"/>		11. C.N.S.
	<input checked="" type="checkbox"/>		12. Other

Chest : Insp 106 / Exp. 101 / Abd. 104

Investigations: ECG: ~~Normal~~ Sinus tachycardia CTMT: Negative.

HEIGHT	WEIGHT	BMI	B.P.	PULSE	HEARING	VISION	DISTANT	NEAR	COLOUR VISION	BLOOD GROUP
166 cm	83 kg	30.1 kg/m ²	120/86 mm Hg	100/min Regular			Uncorrected -2.25	(N)	(N)	
							Corrected -2.25			

Assessment: FIT.

Dr. Vivekanand M. Nadkarni
M.B.B.S., D.T.M. & H. (Lon.), FCGP, MIOSH
MMC Reg No. 42322
Physician
Health Care Clinic
Varun Complex, Nimbalkar Chowk,
Kothrud, Pune-411 038.

(Signature)
Dr. V.M. Nadkarni

(Signature)

► **Health Care Clinic**
Varun Complex, Office No. 1,
Near Swapnashilp Complex, Kothrud, Pune 411038.
Timing : 10.30 a.m. to 1.00 p.m.
4.30 pm to 6 pm (By Appt.)
Tel : 65003646, 2545 7347

Dr. Vivekanand M. Nadkarni

M.B.B.S., D.T.M. & H. (Lon), FCGP, MIOSH (U.K.)
MMC Reg. No. 42322
Physician, Tropical & Family Medicine,
Occupational Health

► **Health Care Clinic**
7/1, Anand Nagar, Paud Road,
Kothrud, Pune 411038.
Timing : 9 a.m. to 10.30 a.m. & 6.00 p.m. to 8.30 p.m.
Tel : 65003650 Mob.: 9970171939
E-mail : nadvivi@yahoo.com

MEDICAL EXAMINATION REPORT

No.:

Date: 26/02/24

Surname: Gawwad, Name: Harshal

Age: 33 yrs. Sex: Male. Birth Date: 04/02/1991.

Address: Bhosari

BANK of Baroda.

Occupation:

Personal History: NO Tobacco: NO Alcohol: NO

Misc.: Allergy: Not known.

covid 19 - 2 vaccin doses done.

Immunization History:

No major illness. injury

Previous Medical History: Piles got operated 6 yrs ago
Now clinically normal



Patient's Name Mr Harshal Gaikwad
Ref By Dr Dr V.M.Nadkarni
Date Feb 26, 2024

USG ABDOMEN & PELVIS

Liver normal in size, shape & outline & reveals normal echo-texture.
No focal lesion seen. Intra hepatic biliary and portal vein radicles normal.
Gall bladder physiologically distended & shows clear contents. No calculi. No e/o
cholecystitis.
Portal vein & CBD normal. No calculus in CBD.
Spleen & visualized pancreas show normal size & echoanatomy. Tail of pancreas not
visualized due to unavoidable bowel gas.
Both kidneys normal in size, shape, outline & position.
Right kidney :- 107mm x 48mm.
Left kidney :- 101mm x 54 mm.
No hydronephrosis, hydroureter on either side. No calculus seen in both kidneys or in
visualized ureters.
Cortico-medullary differentiation normal.
Urinary bladder is well filled. No mural or luminal pathology seen.
Prostate normal in size, echotexture; measures 30mmx25mmx24mm.
Aorta & IVC normal. No lymphadenopathy. No loculated or free fluid collection
seen in abdomen or pelvis. No abnormally dilated bowel loops seen.

IMPRESSION

No abnormality appreciated in this USG study of Abdomen & Pelvis

Dr. Kedar Athawale
DMRD, DNB

Thanks for referral

DR. KEDAR ATHAWALE
DMRD DNB (Radiology)
Reg. No. 84908

R

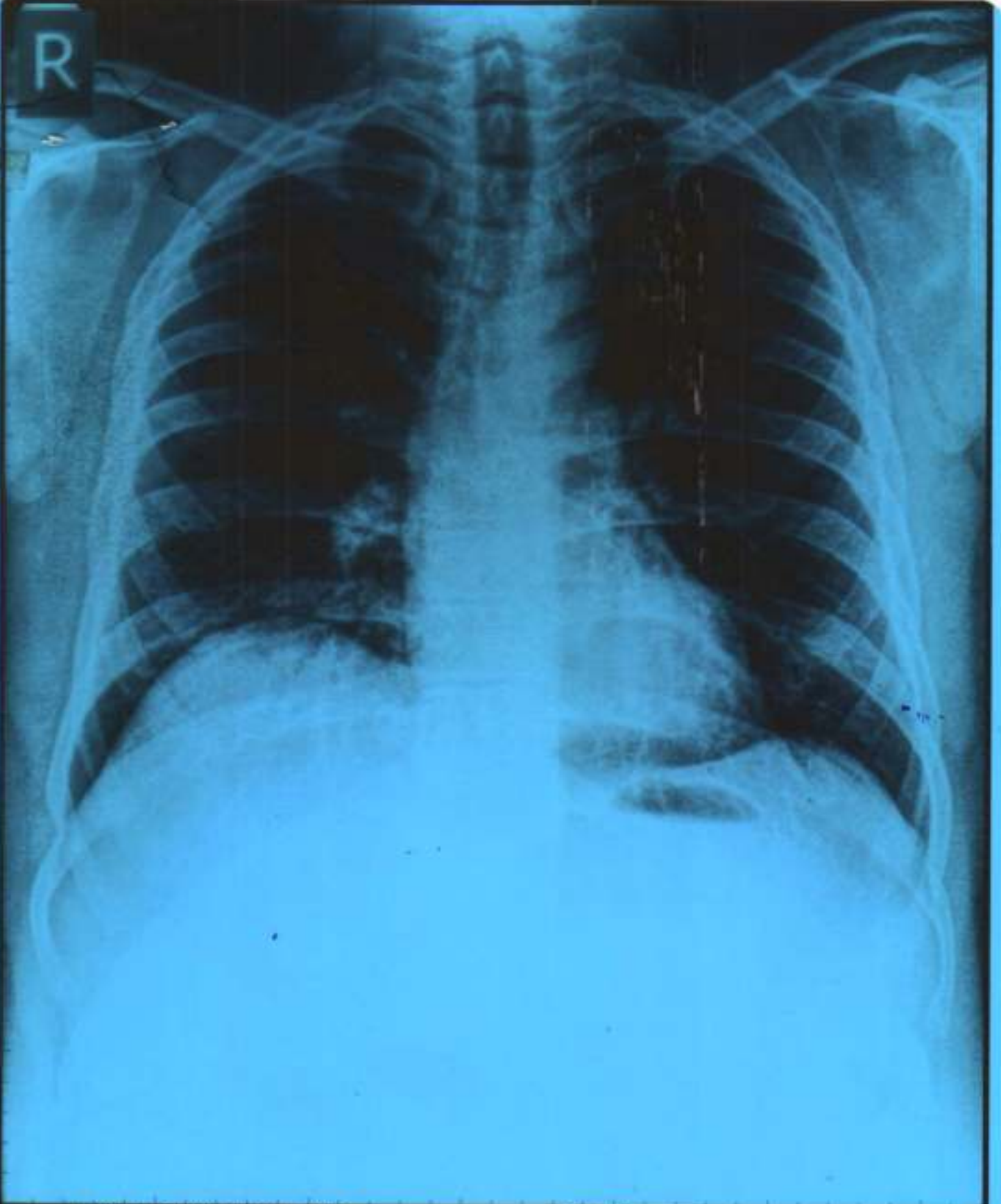

HARSHAL GAIKWAD Male / 33 YRS

Chest PA

26/02/2024 01:40:29 PM

SHRI DASHABHUJA X-RAY CLINIC. PUNE. 020-25468187.



**SHRI DASHABHUJA
X-RAY CLINIC**

Digital X-Ray (CR System) Available
OPG Facility Available

GANGAVATARANA, Ground Floor, Plot
No. 7, S. No. 42 A/1A/2F, Dashbhujja
Ganesh Colony, Near Dashbhujja
Ganesh Temple, Karve Road,
Pune. 411038. I.txt
Clinic : 2546 8187, 8308839383
Res : 2422 1359, 9822041859

Dr. LALIT P. PATHAK

M. D. Radiologist
Reg. No. 52382

Timing : 9.00 a.m. To 1.30 p.m.
4.30 p.m. To 8.30 p.m.
SUNDAY CLOSED

NAME:MR HARSHAL GAIKWAD.

DATE:26 02 2024

REF BY:DR VIVEK NADKARNI.

X RAY CHEST PA VIEW.

Both the domes of the diaphragm are clear & at normal position.
The heart, the aorta, the mediastinum & the pulmonary vasculature
reveal no abnormality.
Lungs show no acute or active parenchymal pathology.
Pleural sinuses are clear on both sides.
There is no evidence of any hilar or mediastinal lymphadenopathy.
No pathology is evident in the thoracic bony cage &
the soft tissues.

CONCLUSION:NORMAL X RAY CHEST PA VIEW.

Dr. Lalit P. Pathak
Reg. No. 52382 M.D. (Radiology)
Shri Dashbhujja X - Ray Clinic
Near Dashbhujja Ganesh Temple,
Karve Road, Pune - 411 038.

CBCT, OPG & PORTABLE X-RAY FACILITY AVAILABLE

(P.T.O)