

Health Check up Booking Confirmed Request(35E7746),Package Code-, Beneficiary Code-313592

1 message

Mediwheel <wellness@mediwheel.in>  
To: bcfagra@gmail.com  
Cc: customercare@mediwheel.in

Thu, Nov 14, 2024 at 6:37 PM



011-41195959

Hi Blossoms Hospital,

The following booking has been confirmed. It is requested to honor the said booking & provide priority services to our client

- Hospital Package Name** : Mediwheel Full Body Annual Plus Above 50 Male
- Patient Package Name** : MediWheel Full Body Health Checkup Male 40 To 50
- Contact Details** : 9023901790
- Appointment Date** : 15-11-2024
- Confirmation Status** : Booking Confirmed
- Preferred Time** : 09:00 AM - 09:30 AM

Member Information		
Booked Member Name	Age	Gender
SHIV KUMAR VISHWAKARMA	42 year	Male

We request you to facilitate the employee on priority.

Thanks,  
Mediwheel Team  
Please Download Mediwheel App



You have received this mail because your e-mail ID is registered with Arcofemi Healthcare Limited This is a system-generated e-mail please don't reply to this message.

Please visit to our Terms & Conditions for more informaion. [Click here to unsubscribe.](#)







15-11-2024 10:30:57 AM

ID: 240576

shiv kumar vishwakarma

Male 42Years

HR

P

PR

QRS

QT/QTc

P/QRS/T

RV5/SV1

: 67 bpm

: 109 ms

: 156 ms

: 85 ms

: 395/418 ms

: 36/42/40 °

: 0.712/0.378 mV

Diagnosis Information:

Sinus Rhythm

Low Voltage(Chest Leads)

Report Confirmed by:

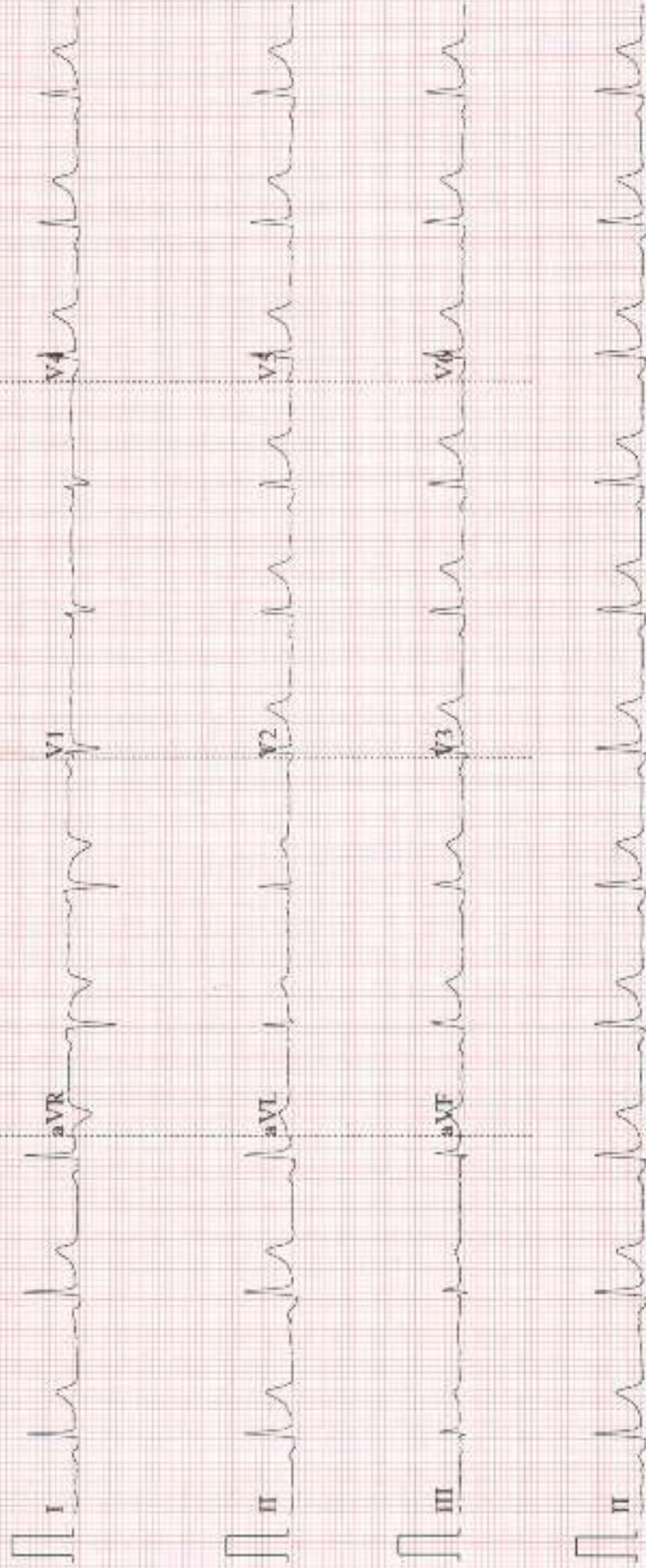



R

01847 SHIV KUMAR VISHWAKARMA 42Y/M 15/11/2024 CHEST AP DR SACHIN MALHOTRA  
BI OSSOMS HOSPITAL AGRA



# BLOSSOMS HOSPITAL



## ULTRASOUND REPORT

NAME- SHIVKUMAR VISHWAKARMA S/O O.P VISHWAKARMA

DATE-15/11/2024

(1)**LIVER**- Liver normal in size with grade 1<sup>st</sup> fatty changes however echotexture is well maintained. No evidence of any focal space occupying lesion seen. IHBR are not dilated. Hepatic veins are normal. PV is normal in caliber.

(2)**GALL BLADDER**- is normal in size shape & echotexture. No stone or mass present within the lumen of gall bladder. CBD is normal.

(3)**PANCREAS**- contracted. No stone or mass is evidenced. Main pancreatic duct is not dilated. No evidence of peripancreatic collection.

(4)**SPLEEN**-appears normal in size shape and echotexture. Splenic vein is normal.

(5)**BOTH KIDNEYS**-Left kidney appears normal in size ,shape and echotexture. Corticomedullary differentiation is well maintained. A hypoechoic renal cystic structure present in cortical area of right kidney without increased vascularity measuring 1.53x1.57 cm .

(6)**URINARY BLADDER**- is distended with echogenic contents , flakes in urinary bladder wall thickened measuring 0.4cm (cystitis) No mass lesion or calculus is seen.

(7) **PROSTATE**- Is normal in size &shape.

**IMPRESSION – FATTY LIVER GRADE I.**

**RIGHT RENAL CORTICAL CYST.**

**THICKENED URINARY BLADDER WALL (CYSTITIS).**

  
DR.SUNITA MALHOTRA

ULTRASONOLOGIST



Reg. No. UP/AGR/2016/AL/2596

2. Khandari Quarters, Master Plan Road, Agra - 282002



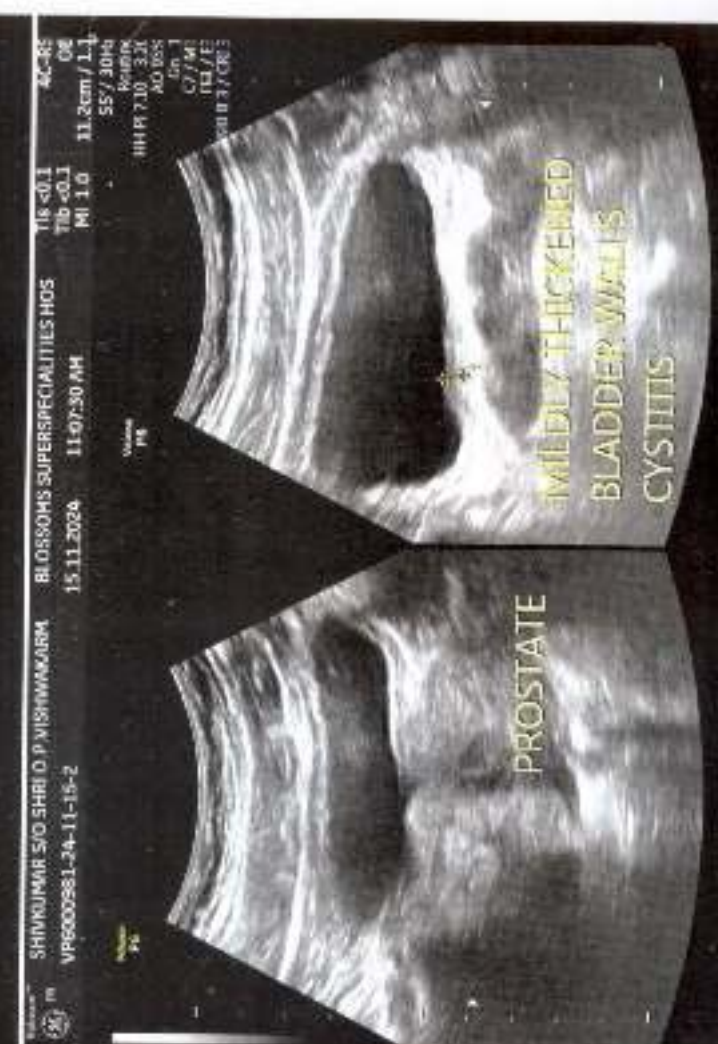
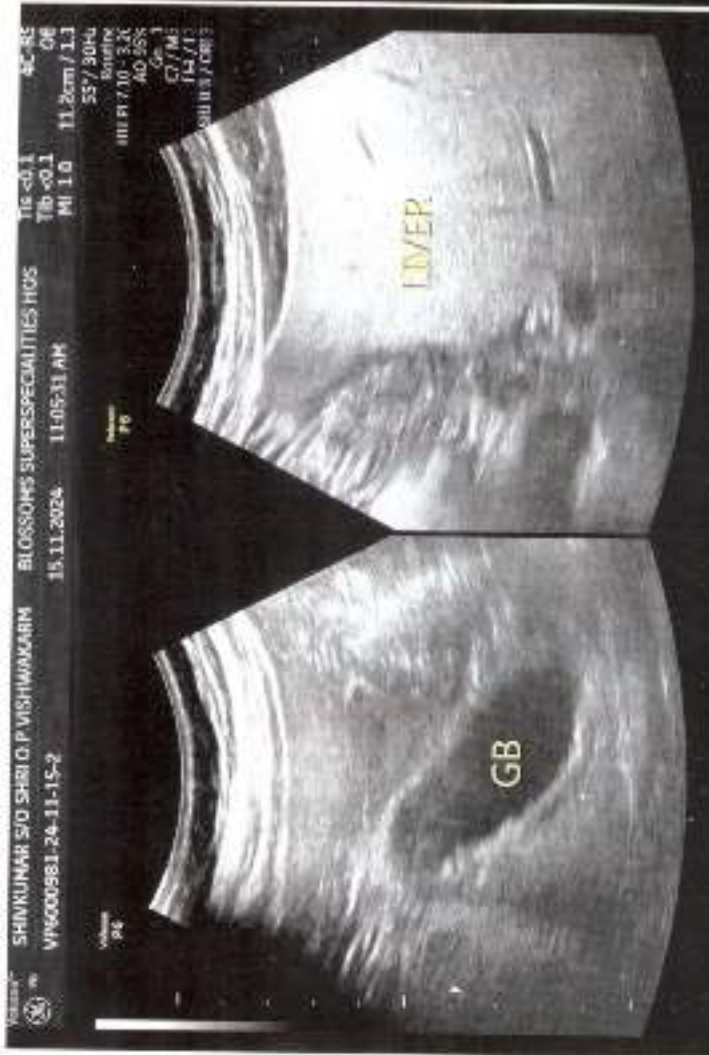
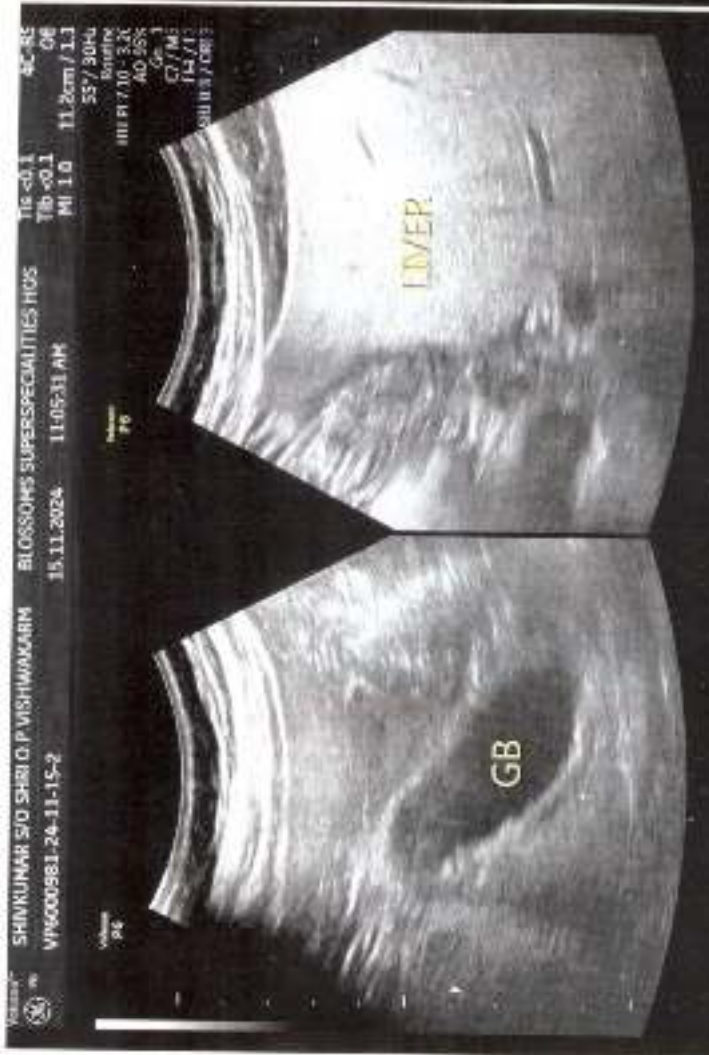



Booking Time: 16:24:00  
Sample Drawn: 15/11/2024 16:30:40  
Sample Received: 15/11/2024 16:30:42  
Print Date & Time: 15/11/2024 17:22:33



Date: 15/11/2024 Patient ID: 102474654

Name : MR. SHIV KUMAR VISHWAKARMA

Ref. By: DR. SACHIN MALHOTRA

Refd by Lab: OUT SIDE SAMPLE

Age :

Sex: Male

Sample Type: EDTA

Investigation: BLOOD GROUP (ABO Rh) COLLECTION

Test Name	Value	Unit	Biological Ref Interval
<b>HAEMATOLOGY</b>			
BLOOD GROUP ( ABO )	'AB'		
RH TYPING	POSITIVE		

ADVISE : BLOOD GROUP (ABO / Rh) CONFIRMATION BY BLOOD BANK.

The upper agglutination test for grouping has some limitations. It is not a confirmatory method. Before transfusion of blood, blood group must be checked & confirmed by Blood Bank. For further confirmation Reverse typing card (Dia clon ABO/D) method is suggested.

\*\*\*\* End Of Report \*\*\*\*







Date: 15/11/2024 Patient ID: 10246925  
Name : MR. SHIV KUMAR VISHWAKARMA  
Ref. By: BLOSSOM'S SUPER SPECIALITIES HOSPITAL

Refd by Lab:  
Age : Sex: Male

**Test Name** **Value** **Unit** **Biological Ref Interval**

**HAEMATOLOGY**

**COMPLETE BLOOD COUNT**

HAEMOGLOBIN (Hb) Method: Non Cyanide.	14.5	gm/dl	13.0 - 17.0
TLC (Total Leucocyte Count ) Method: DC Detection	8700	/cu mm	4000 - 10000
<b>DIFFERENTIAL LEUCOCYTE COUNT</b> Method: Method: Flowcytometry / Microscopy			
NEUTROPHILS Method: Flow cytometry / Microscopy	65	%	45 - 70
LYMPHOCYTES Method: Flow cytometry / Microscopy	31	%	20 - 45
MONOCYTES Method: Flow cytometry / Microscopy	02	%	00 - 12
EOSINOPHILS Method: Flow cytometry / Microscopy	02	%	01 - 06
R B C (Red Blood Cell Count) Method: DC Detection	4.69	Millions/cm m	4.50 - 5.50
PCV / Hct (Hematocrit) Method: Electrical Impedance	43.7	%	40.0 - 50.0
M C V (Mean Corp Volume) Method: Calculated.	86.1	Femtoliter	82.0 - 101.0
M C H (Mean Corp Hb) Method: Calculated	29.1	Picogram	27.0 - 32.0
M C H C (Mean Corp Hb Conc) Method: Calculated.	33.5	gm/dl	31.5 - 34.5





Date: 15/11/2024 Patient ID: 10246925  
Name : MR. SHIV KUMAR VISHWAKARMA  
Ref. By: BLOSSOM'S SUPER SPECIALITIES HOSPITAL

Refd by Lab:  
Age : Sex: Male

Test Name	Value	Unit	Biological Ref Interval
PLATELET COUNT Method: DC Detection & Microscopy	254	X10 <sup>9</sup> /μL	150 - 450
ABSOLUTE NEUTROPHIL COUNT Method: Calculated	5.66	X10 <sup>9</sup> /μL	2.00 - 7.00
ABSOLUTE LYMPHOCYTE COUNT Method: Calculated	2.70	X10 <sup>9</sup> /μL	1.00 - 3.00
ABSOLUTE MONOCYTE COUNT Method: Calculated	0.17	X10 <sup>9</sup> /μL	0.20 - 1.00
ABSOLUTE EOSINOPHIL COUNT Method: Microscopy	0.17	X10 <sup>9</sup> /μL	0.04 - 0.44
E.S.R. (Westergren) Method: Sedimentation	07	mm 1st hr.	00 - 10
<b>BIOCHEMISTRY</b>			
BLOOD SUGAR FASTING Method: Hexokinase	87.00	mg/dl	70.00 - 100.00

Glucose Fasting: <100.0  
Impaired Glu. Tolerance: 101.0-125.0  
Diabetics : >125.0







Date: 15/11/2024 Patient ID: 10246925

Refd by Lab:

Name : MR. SHIV KUMAR VISHWAKARMA

Age :

Sex: Male

Ref. By: BLOSSOM'S SUPER SPECIALITIES HOSPITAL

**Test Name Value Unit Biological Ref Interval**

**HAEMATOLOGY**

**GLYCOSYLATED HAEMOGLOBIN (HbA1c)**

GLYCOSYLATED HAEMOGLOBIN (HbA1c)

5.01

%

Non Diabetic : <6.00  
Good Control : 6.00 - 7.00  
Fair Control : 7.00 - 8.00  
Poor Control : >8.00

ESTIMATED AVERAGE GLUCOSE (eAG)

97.09

mg/dl

65.00 - 135.00

**REMARKS :**

In vitro quantitative determination of HbA1c in whole blood is utilized in long term monitoring of glycaemia. The HbA1c level correlates with the mean glucose concentration prevailing in the course of the patient's recent history (approx - 8-12 weeks) and therefore provides much more reliable information for glycaemia monitoring than determination of blood glucose or urinary glucose.

It is recommended that the determination of HbA1c be performed at intervals of 3-6 months during diabetes mellitus therapy. Results of HbA1c should be assessed in conjunction with the patient's medical history, clinical examinations and other findings.

**Estimated average glucose (eAG) -** There is a predictable relationship between HbA1c and eAG. It helps people with diabetes to correlate their A1c to daily glucose monitoring levels. It reflects the average glucose levels in the past 2-3 months. The eAG calculation converts the A1c percentage to the same units used by glucometers mg/dl. The following table shows the relationship of eAG and A1c.

HbA1c	eAG (mg/dl)
5	97
6	126
7	154
8	183
9	212
10	240
11	269
12	298





Date: 15/11/2024 Patient ID: 10248925

Refd by Lab:

Name : MR. SHIV KUMAR VISHWAKARMA

Age :

Sex: Male

Ref. By: BLOSSOM'S SUPER SPECIALITIES HOSPITAL

Test Name	Value	Unit	Biological Ref Interval
<b>BIOCHEMISTRY</b>			
<b>LIPID PROFILE</b>			
CHOLESTEROL Method: Enzymatic Colorimetric	156.00	mg/dl	52.00 - 200.00  Optimal: < 200.0 Border line High Risk: 200.0 - 239.0 High Risk: >240.0
TRIGLYCERIDES Method: Enzymatic Colorimetric	135.00	mg/dl	0.00 - 150.00  Optimal: < 150.0 Borderline High Risk: 150.0 - 199.0 High Risk : 200.0 - 499.0 Very High Risk : >500.0
HDL CHOLESTEROL Method: CHOD-PAP	74.00	mg/dl	35.30 - 79.50
LDL CHOLESTEROL Method: CHOD-PAP	55.00	mg/dl	0.00 - 129.00  Optimal: < 100.0 Near Optimal: 100.0 - 129.0 Border line High Risk: 130.0 - 159.0 High Risk: 160.0 - 189.0 Very High Risk: >190.0







Date: 15/11/2024 Patient ID: 10246925

Refd by Lab:

Name : MR. SHIV KUMAR VISHWAKARMA

Age :

Sex: Male

Ref. By: BLOSSOM'S SUPER SPECIALITIES HOSPITAL

**Test Name** **Value** **Unit** **Biological Ref Interval**

**BIOCHEMISTRY**

VLDL CHOLESTEROL  
Method: Calculated

27.00

mg/dl

25.00 - 40.00





Date: 15/11/2024 Patient ID: 10246925

Refd by Lab:

Name : MR. SHIV KUMAR VISHWAKARMA

Age :

Sex: Male

Ref. By: BLOSSOM'S SUPER SPECIALITIES HOSPITAL

Test Name	Value	Unit	Biological Ref Interval
<b>BIOCHEMISTRY</b>			
CHOLESTEROL / HDL RATIO Method: Calculated	2.11	mg/dl	0.00 - 4.90  Low Risk: 3.3-4.4 Avg. Risk: 4.5-7.1 Mod. Risk: 7.2-11.0
LDL / HDL RATIO Method: Calculated	0.74	mg/dl	0.00 - 3.50







Date: 15/11/2024 Patient ID: 10246925

Name : MR. SHIV KUMAR VISHWAKARMA

Ref. By: BLOSSOM'S SUPER SPECIALITIES HOSPITAL

Refd by Lab:

Age :

Sex: Male

Test Name	Value	Unit	Biological Ref Interval
<b>NON-HDL CHOLESTEROL</b> Method: Calculated	82.00	mg/dl	<130.0

**BIOCHEMISTRY**





Date: 15/11/2024 Patient ID: 10246925  
Name : MR. SHIV KUMAR VISHWAKARMA  
Ref. By: BLOSSOM'S SUPER SPECIALITIES HOSPITAL

Refd by Lab:  
Age : Sex: Male

Test Name	Value	Unit	Biological Ref Interval
<b>BIOCHEMISTRY</b>			
<b>RENAL FUNCTION TEST</b>			
BLOOD UREA Method: Urease	29.00	mg/dl	17.00 - 43.00
SERUM CREATININE Method: Jaffe's reaction	0.74	mg/dl	0.00 - 1.20
SERUM URIC ACID Method: Uricase-Peroxidase	4.36	mg/dl	3.60 - 8.20
S. ALKALINE PHOSPHATASE Method: Colorimetric Assay	85.10	U/L	25.00 - 140.00  Male (Adult): 25.0 - 140.0 Female (Adult): 37.0 - 103.0 Child( 10 -17) : 350.0 - 500.0 2-10 Yrs : 100.0 - 350.0 New Born: 1-4 Times the Adult Values
TOTAL PROTEIN Method: Biuret	6.54	gm/dl	6.40 - 8.30
ALBUMIN Method: BCG	4.26	gm/dl	3.47 - 4.94
GLOBULIN Method: Calculated	2.28	gm/dl	2.10 - 5.60
A/G RATIO Method: Calculated	1.87	gm/dl	1.00 - 2.30
SERUM SODIUM Method: Indirect ISE	142.00	mmol/L	132.00 - 146.00







Date: 15/11/2024 Patient ID: 10246925  
 Name : MR. SHIV KUMAR VISHWAKARMA  
 Ref. By: BLOSSOM'S SUPER SPECIALITIES HOSPITAL

Refd by Lab:

Age :

Sex: Male

Test Name	Value	Unit	Biological Ref Interval
SERUM POTASSIUM Method: Indirect ISE	3.88	mmol /L	3.40 - 5.40
SERUM CALCIUM Method: NM-BAPTA	9.87	mg/dl	8.80 - 10.20
SERUM PHOSPHORUS Method: UV Molybdate	4.21	mg/dl	2.50 - 4.50

### URINE EXAMINATION REPORT

PH Method: pH paper	6.0		5.0 - 8.0
DEPOSIT	ABSENT		Absent
ALBUMIN Method: Heat Coagulation	TRACE		Nil
SUGAR Method: Benedict's	NIL		Nil
BILE SALTS (BS) Method: Hsy's sulphur	ABSENT		Absent
BILE PIGMENT (BP) Method: Fouchet's	ABSENT		Absent
PUS CELLS Method: Microscopy	0-1	/HPF	0 - 5
EPITHELIAL CELLS Method: Microscopy	NIL	/HPF	0 - 5
RBC'S Method: Microscopy	NIL	/HPF	0 - 2
CASTS Method: Microscopy	ABSENT		Absent
CRYSTALS Method: Microscopy	NIL		Nil
BACTERIA Method: Microscopy	ABSENT		ABSENT





Date: 15/11/2024 Patient ID: 10246925

Refd by Lab:

Name : MR. SHIV KUMAR VISHWAKARMA

Age :

Sex: Male

Ref. By: BLOSSOM'S SUPER SPECIALITIES HOSPITAL

Test Name	Value	Unit	Biological Ref Interval
OTHERS Method: Microscopy	NIL		Nil







Date: 15/11/2024 Patient ID: 10246925

Name : MR. SHIV KUMAR VISHWAKARMA

Ref. By: BLOSSOM'S SUPER SPECIALITIES HOSPITAL

Refd by Lab:

Age :

Sex: Male

Test Name	Value	Unit	Biological Ref Interval
-----------	-------	------	-------------------------

**URINE EXAMINATION REPORT**

**PHYSICAL**

COLOUR

Method: Visual

STRAW

Pale Yellow

TRANSPARENCY

Method: Visual

CLEAR

Clear

SPECIFIC GRAVITY

Method: Strip

1.025

1.001 - 1.030

**BIOCHEMICAL**

**MICROSCOPIC**





Date: 15/11/2024 Patient ID: 10246925

Refd by Lab:

Name : MR. SHIV KUMAR VISHWAKARMA

Age :

Sex: Male

Ref. By: BLOSSOM'S SUPER SPECIALITIES HOSPITAL

**Test Name Value Unit Biological Ref Interval**

**BIOCHEMISTRY**

**LIVER FUNCTION TEST**

SERUM BILIRUBIN (TOTAL)  
Method: Colorimetric-Diazo

0.54 mg/dl 0.00 - 1.10

CONJUGATED ( Direct )  
Method: Colorimetric-Diazo

0.17 mg/dl 0.00 - 0.30

UNCONJUGATED ( Indirect )  
Method: Calculated

0.37 mg/dl 0.10 - 1.00

Full Term  
Age of New Born  
24 hrs : 2 - 6 mg/dl  
48 hrs : 6 - 7 mg/dl  
3-5 Days: 4 - 12 mg/dl  
Premature  
Age of New Born  
24 hrs: 1- 6 mg/dl  
48 hrs: 6 - 8 mg/dl  
3-5 Days: 10 - 15 mg/dl

SGOT /AST  
Method: without P5P

35.00 U/L 0.00 - 50.00

SGPT /ALT  
Method: without P5P

26.00 U/L 0.00 - 50.00

GLOBULIN  
Method: Calculated

2.28 gm/dl 2.10 - 5.60

A/G RATIO  
Method: Calculated

1.87 gm/dl 1.00 - 2.30

Gamma GT  
Method: Enzymatic colorimetric assay

26.00 U/L 0.00 - 61.00







Date: 15/11/2024 Patient ID: 10246925

Refd by Lab:

Name : MR. SHIV KUMAR VISHWAKARMA

Age :

Sex: Male

Ref. By: BLOSSOM'S SUPER SPECIALITIES HOSPITAL

Test Name	Value	Unit	Biological Ref Interval
-----------	-------	------	-------------------------

**ENDOCRINOLOGY**

FREE TRIIODOTHYRONINE (FT3)	3.99	pmol/l	3.10 - 6.80
FREE THYROXINE (FT4)	1.57	ng/dl	0.89 - 1.76
THYROID STIMULATING HORMONE (TSH)	2.54	uIU/mL	0.27 - 5.50

Adults > 20 Yrs : 0.270 - 5.500  
 Children  
 1-3 Days : 5.17 - 14.6  
 4 - 30 Days : 0.43 - 18.1  
 2 -12 Months : 0.62 - 8.05  
 2 - 6 Yrs : 0.54 - 4.53  
 7 - 11 Yrs : 0.66 - 4.14  
 12 - 19 Yrs : 0.53 - 3.59

The new recommendations for TSH levels during pregnancy are the following:

First trimester: less than 2.5 with a range of 0.1-2.5.

Second trimester: 0.2-3.0

Note : TSH levels are subject to circadian variation, reaching peak levels between 2-4 am and at a minimum 6-10 pm  
 The variation is of the order of 50%, hence time of the day has influence on the measured TSH concentrations.

\*\*\*\* End Of Report \*\*\*\*

Result Awaited : LIVER FUNCTION TEST(ALKALINE PHOSPHATASE, TOTAL PROTEIN, ALBUMIN)

