



Patient Name : MR. VISHWAJITH KUMAR BANGERA	Reference : ARCOFEMI	Registered On : 22/08/2024 16:11:40
Age/Sex : 26 Yrs. / M	HEALTHCARE LIMITED	Collected On : 22/08/2024 16:44:56
LCID No : 10698362	Organization : APOLLO HEALTH AND	Reported On : 22/08/2024 17:47:43
UID No : LCL58187431 220824	LIFESTYLE LIMITED	DOB : 05/11/1997
	Collected At : Sample collected inside the lab	

Blood Sugar Fasting

Test	Result	Unit	Biological Reference Interval
Blood Sugar Fasting By Hexokinase method	: 93.00	mg/dl	60-110

Diagnostic criteria of Diabetes Mellitus (ADA guidelines 2021)

Fasting Blood Glucose : ≥ 126 mg/dl

OR

2 Hr Post Glucose : ≥ 200 mg/dl

OR

HbA1c ≥ 6.5 %

OR

Random Blood Glucose : ≥ 200 mg/dl

Test done on Fully Automated Siemens Analyser.

----- End Of Report -----



Dr. Vijay Varde
M.D. D.P.B
Consultant Pathologist



Tests marked with NABL symbol are accredited by NABL vide Certificate no. MC-2895

Report



Patient Name : MR. VISHWAJITH KUMAR BANGERA	Reference : ARCOFEMI	Registered On : 22/08/2024 16:11:40
Age/Sex : 26 Yrs. / M	HEALTHCARE LIMITED	Collected On : 22/08/2024 16:44:56
LCID No : 10698363	Organization : APOLLO HEALTH AND	Reported On : 22/08/2024 17:47:43
UID No : LCL58187431 220824	LIFESTYLE LIMITED	DOB : 05/11/1997
	Collected At : Sample collected inside the lab	

Bilirubin

Test	Result	Unit	Biological Reference Interval
Serum Bilirubin (Total) By Diazo Method	: 2.24	mg/dl	0.2 - 1.0
Serum Bilirubin (Direct) By Diazo Method	: 0.31	mg/dl	0.0 - 0.2
Serum Bilirubin (Indirect) Calculated	: 1.93	mg/dl	Upto 0.9

Tests done on Fully Automated Siemens Analyser.

----- End Of Report -----



Dr. Vijay Varde
M.D. D.P.B
Consultant Pathologist



Tests marked with NABL symbol are accredited by NABL vide Certificate no. MC-2895



Patient Name : MR. VISHWAJITH KUMAR BANGERA	Reference : ARCOFEMI	Registered On : 22/08/2024 16:11:40
Age/Sex : 26 Yrs. / M	HEALTHCARE LIMITED	Collected On : 22/08/2024 16:44:56
LCID No : 10698364	Organization : APOLLO HEALTH AND	Reported On : 22/08/2024 17:21:30
UID No : LCL58187431 220824	LIFESTYLE LIMITED	DOB : 05/11/1997
	Collected At : Sample collected inside the lab	

Complete Blood Count

Test	Result	Unit	Biological Reference Interval
<u>HEMATOLOGY</u>			
Haemoglobin (Mod.Cyanmethemoglobin)	: 14.20	gms%	13-17
R.B.C Count (Impedence)	: 4.80	$\times 10^6/\text{cmm}$	4.5 - 5.5
PCV (Conductivity)	: 41.70	%	40 - 50
MCV (Calculated)	: 86.88	fL	83 - 101
MCH (Calculated)	: 29.58	Pg	27 - 32
MCHC (Calculated)	: 34.05	gms%	31.5 - 34.5
W.B.C. Count (Impedence)	: 6.46	$\times 10^3/\text{cmm}$	4 - 10
RDW (Calculated)	: 11.3	%	11.6 - 14.0
MPV (Calculated)	: 8.3	fL	6 - 11
Platelet Count (Impedence)	: 2.20	$\times 10^5/\text{cmm}$	1.50 - 4.10
<u>DIFFERENTIAL COUNT (Impedence,Light Absorbance)</u>			
Neutrophils	: 76	%	40 - 80
Lymphocytes	: 12	%	20 - 40
Eosinophils	: 02	%	0 - 6
Monocytes	: 10	%	0 - 10
Basophils	: 00	%	0 - 2
RBC Morphology	: Normocytic normochromic		
<i>Staining & Microscopy</i>			
WBC Morphology	: Normal		
<i>Staining & Microscopy</i>			
Platelets	: Adequate on smear.		
<i>Staining & Microscopy</i>			

Test done on Fully Automated Horiba Analyser.

----- End Of Report -----

 Dr. Vijay Varde
 M.D. D.P.B



Tests marked with NABL symbol are accredited by NABL vide Certificate no. MC-2895

Report



Patient Name : MR. VISHWAJITH KUMAR BANGERA	Reference : ARCOFEMI	Registered On : 22/08/2024 16:11:40
Age/Sex : 26 Yrs. / M	HEALTHCARE LIMITED	Collected On : 22/08/2024 16:44:56
LCID No : 10698364	Organization : APOLLO HEALTH AND	Reported On : 22/08/2024 17:21:30
UID No : LCL58187431 220824	LIFESTYLE LIMITED	DOB : 05/11/1997
	Collected At : Sample collected inside the lab	

Consultant Pathologist



Tests marked with NABL symbol are accredited by NABL vide Certificate no. MC-2895





Patient Name : MR. VISHWAJITH KUMAR BANGERA	Reference : ARCOFEMI	Registered On : 22/08/2024 16:11:40
Age/Sex : 26 Yrs. / M	HEALTHCARE LIMITED	Collected On : 22/08/2024 16:44:56
LCID No : 10698365	Organization : APOLLO HEALTH AND	Reported On : 22/08/2024 18:19:03
UID No : LCL58187431 220824	LIFESTYLE LIMITED	DOB : 05/11/1997
	Collected At : Sample collected inside the lab	

X-RAY CHEST PA

REPORT:

The visualised lung fields appear clear.

Both costo-phrenic angles appear clear.

Both hila appear normal.

Heart and aortic shadow appear normal.

Both domes of diaphragm are normal.

Visualised bones appear normal.

IMPRESSION:

No significant abnormality detected.

Correlate clinically.



Report



Patient Name : MR. VISHWAJITH KUMAR BANGERA	Reference : ARCOFEMI HEALTHCARE LIMITED	Registered On : 22/08/2024 16:11:40
Age/Sex : 26 Yrs. / M	Organization : APOLLO HEALTH AND LIFESTYLE LIMITED	Collected On : 22/08/2024 16:44:56
LCID No : 10698365	Collected At : Sample collected inside the lab	Reported On : 22/08/2024 18:19:03
UID No : LCL58187431 220824		DOB : 05/11/1997

BUN/CREATININE RATIO

Test	Result	Unit	Biological Reference Interval
BUN / Creatinine Ratio	: 10.23		10.0 - 20.0

----- End Of Report -----



Dr. M. Aamir Usmani
MBBS, DMRE
Consultant Radiologist





Patient Name : MR. VISHWAJITH KUMAR BANGERA	Reference : ARCOFEMI	Registered On : 22/08/2024 16:11:40
Age/Sex : 26 Yrs. / M	HEALTHCARE LIMITED	Collected On : 22/08/2024 16:44:56
LCID No : 10698364	Organization : APOLLO HEALTH AND	Reported On : 22/08/2024 18:09:25
UID No : LCL58187431 220824	LIFESTYLE LIMITED	DOB : 05/11/1997
	Collected At : Sample collected inside the lab	

Erythrocyte Sedimentation Rate (E.S.R)

Test	Result	Unit	Biological Reference Interval
E.S.R.	: 02	mm	0 - 15

By Whole Blood Modified Westergren Method

Interpretation:

ESR is elevated in infections, anaemia, vasculitis, inflammatory conditions.
ESR is decreased in Polycythemia vera, sickle cell anaemia.

ESR done on fully Automated Easyrate Analyzer.

----- End Of Report -----



Dr. Vijay Varde
M.D. D.P.B
Consultant Pathologist



Tests marked with NABL symbol are accredited by NABL vide Certificate no. MC-2895

Report



Patient Name : MR. VISHWAJITH KUMAR BANGERA	Reference : ARCOFEMI HEALTHCARE LIMITED	Registered On : 22/08/2024 16:11:40
Age/Sex : 26 Yrs. / M	Organization : APOLLO HEALTH AND LIFESTYLE LIMITED	Collected On : 22/08/2024 16:44:56
LCID No : 10698366	Collected At : Sample collected inside the lab	Reported On : 22/08/2024 17:47:43
UID No : LCL58187431 220824		DOB : 05/11/1997

Blood sugar Post Prandial

Test	Result	Unit	Biological Reference Interval
Blood sugar Post Prandial	: 79.00	mg/dl	70-140

By Hexokinase Method

Diagnostic criteria of Diabetes Mellitus (ADA guidelines 2021)

Fasting Blood Glucose : ≥ 126 mg/dl

OR

2 Hr Post Glucose : ≥ 200 mg/dl

OR

HbA1c ≥ 6.5 %

OR

Random Blood Glucose : ≥ 200 mg/dl

NOTE : Post-Lunch Blood sugar can be lower than Fasting blood sugar due to factors like Medicines, insulin response, Diet etc.

Test done of Fully Automated Siemens Analyser.

----- End Of Report -----



Dr. Vijay Varde

M.D. D.P.B

Consultant Pathologist



Tests marked with NABL symbol are accredited by NABL vide Certificate no. MC-2895

Report



Patient Name : MR. VISHWAJITH KUMAR BANGERA	Reference : ARCOFEMI HEALTHCARE LIMITED	Registered On : 22/08/2024 16:11:40
Age/Sex : 26 Yrs. / M	Organization : APOLLO HEALTH AND LIFESTYLE LIMITED	Collected On : 22/08/2024 16:44:56
LCID No : 10698364	Collected At : Sample collected inside the lab	Reported On : 22/08/2024 18:29:24
UID No : LCL58187431 220824		DOB : 05/11/1997

Blood Group

ABO Group : "O"

Rh Factor (D) : "Negative"

Method : Forward and Reverse Agglutination

----- End Of Report -----



Dr. Vijay Varde
M.D. D.P.B
Consultant Pathologist



Tests marked with NABL symbol are accredited by NABL vide Certificate no. MC-2895

Report



Patient Name : MR. VISHWAJITH KUMAR BANGERA	Reference : ARCOFEMI	Registered On : 22/08/2024 16:11:40
Age/Sex : 26 Yrs. / M	HEALTHCARE LIMITED	Collected On : 22/08/2024 16:44:56
LCID No : 10698363	Organization : APOLLO HEALTH AND	Reported On : 22/08/2024 17:47:43
UID No : LCL58187431 220824	LIFESTYLE LIMITED	DOB : 05/11/1997
	Collected At : Sample collected inside the lab	

Creatinine

Test	Result	Unit	Biological Reference Interval
S. Creatinine	: 0.86	mg/dl	0.70-1.30

Kinetic Alkaline Picrate (Jaffe Reaction)

Tests done on Fully Automated Siemens Analyser.

----- End Of Report -----

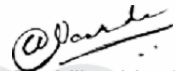

Lifecare
diagnostics

Dr. Vijay Varde
M.D. D.P.B
Consultant Pathologist



Tests marked with NABL symbol are accredited by NABL vide Certificate no. MC-2895



Report



Patient Name : MR. VISHWAJITH KUMAR BANGERA	Reference : ARCOFEMI	Registered On : 22/08/2024 16:11:40
Age/Sex : 26 Yrs. / M	HEALTHCARE LIMITED	Collected On : 22/08/2024 16:44:56
LCID No : 10698363	Organization : APOLLO HEALTH AND	Reported On : 22/08/2024 17:47:43
UID No : LCL58187431 220824	LIFESTYLE LIMITED	DOB : 05/11/1997
	Collected At : Sample collected inside the lab	

S.G.P.T

Test	Result	Unit	Biological Reference Interval
S.G.P.T.	: 19.0	U/L	16 - 63

By Enzymatic Method

Tests done on Fully Automated Analyser.

----- End Of Report -----



Lifecare
diagnostics

Dr. Vijay Varde
M.D. D.P.B
Consultant Pathologist



Tests marked with NABL symbol are accredited by NABL vide Certificate no. MC-2895





Patient Name : MR. VISHWAJITH KUMAR BANGERA	Reference : ARCOFEMI	Registered On : 22/08/2024 16:11:40
Age/Sex : 26 Yrs. / M	HEALTHCARE LIMITED	Collected On : 22/08/2024 16:44:56
LCID No : 10698367	Organization : APOLLO HEALTH AND	Reported On : 22/08/2024 18:29:24
UID No : LCL58187431 220824	LIFESTYLE LIMITED	DOB : 05/11/1997
	Collected At : Sample collected inside the lab	

Urine Routine Examination

Test	Result	Unit	Reference Range
------	--------	------	-----------------

Physical Examination

Quantity	: 25ml		
Colour	: Pale yellow		
Appearance	: Hazy		
Specific Gravity	: 1.015		1.000 - 1.035

By Ion Concentration / Color Indicator

Reaction (pH)	: 6.5		5.0 - 8.0
---------------	-------	--	-----------

By Color Indicator

Chemical Examination

Proteins	: Absent		Absent
----------	----------	--	--------

By Sulphosalicylic acid ppt Method

Bile salts	: Absent		Absent
------------	----------	--	--------

By Diazo/ Fouchet

Bile Pigments	: Absent		Absent
---------------	----------	--	--------

By Diazo/ Fouchet

Occult Blood	: Absent		Absent
--------------	----------	--	--------

By Oxidation

Glucose	: Absent		Absent
---------	----------	--	--------

By Enzymatic, GOD-POD & Benedicts Test

Ketones	: Absent		Absent
---------	----------	--	--------

By Rothera method

Urobilinogen	: Normal		
--------------	----------	--	--

By Diozo/p-amino Benzaldehyde

Microscopic Examination (per H.P.F.)

Epithelial Cells	: 0 - 1	/hpf	0 - 5
Leucocytes	: 0 - 2	/hpf	0 - 5
Red Blood Cells	: Absent	/hpf	Absent
Casts	: Absent		Absent
Crystals	: Absent		Absent
Comments	: Amorphous Material present.		



Tests marked with NABL symbol are accredited by NABL vide Certificate no. MC-2895



Report



LCL58187431 220824

Patient Name : MR. VISHWAJITH KUMAR BANGERA	Reference : ARCOFEMI	Registered On : 22/08/2024 16:11:40
Age/Sex : 26 Yrs. / M	HEALTHCARE LIMITED	Collected On : 22/08/2024 16:44:56
LCID No : 10698367	Organization : APOLLO HEALTH AND	Reported On : 22/08/2024 18:29:24
UID No : LCL58187431 220824	LIFESTYLE LIMITED	DOB : 05/11/1997
	Collected At : Sample collected inside the lab	

----- End Of Report -----



Dr. Vijay Varde
M.D. D.P.B
Consultant Pathologist



Lifecare
diagnostics



MC - 2895

BIORAD

years of Service



Tests marked with NABL symbol are accredited by NABL vide Certificate no. MC-2895





M = 174
At = 45.3

Your Apollo order has been confirmed

Tue, Aug 20, 2024 at 6:15 PM

noreply@apolloclinics.info <noreply@apolloclinics.info>
To: crm.lokhandwala@lifecarediagnostics.com
Cc: rahul.rai@apolloclinic.com, priyam.padyal@apolloclinic.com, syamsunder.m@apollohl.com, corporate@apolloclinic.com, deepak.gadcam@apolloclinic.com, ran.g@apolloclinic.com, devendra.singh@apolloclinic.com, apsara.bagchi@apollohl.com, dilip.b@apolloclinic.com

Greetings from Apollo!!

Respected Sir/Madam,
Please find corporate HC appointment details scheduled for **22-08-2024** at your Life care Diagnostic and research centre PVT ltd-Andheri West Center.

Points to note:-

- Collect photocopy of employee ID proof if health check is through an employer.
- Collect photocopy of personal ID proof if health check is for insurance.
- Collect MER as per package details & that company's format (already shared).
- By 12 noon of appointment date, share Work order number & visit status (Show/No show).
- Upload reports in Adhutam portal as per specifications given earlier.

Vishvajith Kumar Bagera
26ym 9152543637

Urine Routine ✓
 (CUE)GLUCOSE - SERUM ✓
 / PLASMA(FASTING AND POST ✓
 PRANDIAL,ALT(GPT), ✓
 ARCOFEMI, ARCOFEMI, Serum / Plasma, BUN, Creatinine - ✓
 MEDIWHEEL MEDIWHEEL Total - Serum, Creatinine - ✓
 ARCOFEMI, PMC CREDIT - PMC PACK Serum / Plasma, Blood ✓
 HEALTHCARE PAN INDIA H - PAN Grouping And Typing (Abo ✓
 LIMITED OP INDIA- And Rh) ✓
 AGREEMENTFY2324 (CBC+ESR), X-Ray, Chest ✓
 PA Fitness by General Physician, Optical by General Physician, BUN/CREATININE RATIO ✓

Visnwa, it male Self 05-11-1997 N/A network@medicwheel.in:85278624782024-08-22 08:30-AHCN- research and Diagnostic PVT ltd- Andheri West MUMBAI

Please login to AHCN Portal for more details.
AHCN Login URL - Click on Link

Regards,
Team Clinic Operations
Apollo Health and Lifestyle Ltd

Issue Date: 20/01/2012



भारत सरकार
Government of India



Vistwajith Kumar Bangera
Date of Birth/DOB: 05/11/1997
Male/ MALE



भारत आधार, भोरी पहचान

7357 1426 8359

VID : 9157 8674 5567 3206

Download Date: 16/11/2013



भारतीय विशिष्ट पहचान प्राधिकरण
Unique Identification Authority of India

Address:
Kumar Narayan Bangera, Flat No 802 Jyoti
Building, Jyoti Apartment Mani Pada Road Nr
Kalina University, Nr Kalina University Kalina,
Kalina Santacruz East, Mumbai, Mumbai
Suburban,
Maharashtra - 400098

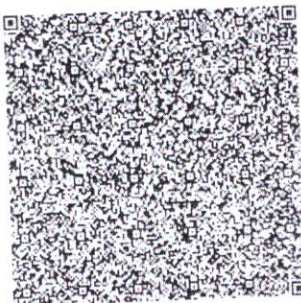

7357 1426 8359

VID : 9157 8674 5567 3206



1947



help@uidai.gov.in



www.uidai.gov.in



OPHTHALMIC REPORT

NAME: Mr. Vishwaji Bangera.
 AGE: 27 yrs / male

DATE: 22/08/2024.

Distance Vision	Right Eye	Left Eye	Both Eyes
Without Glasses	6/6	6/6	6/6
With Glasses	—	—	—

Near Vision	Right Eye	Left Eye	Both Eyes
Without Glasses	NG	NG	NG
With Glasses	—	—	—

	Right Eye	Left Eye
Colour Vision	Normal	Normal
Anterio Segment	Normal	Normal
External Eye Exam	Normal	Normal
Intra ocular tension	—	—
Fundus	—	—

Advise:

- Both Eyes fit

OPTOMETRIST

Lifecare Diagnostics & Research Center Pvt. Ltd.
 1st Floor, Sanchindoo, Opp. Anandnagar,
 Lokhandwala Complex, Andheri (W),
 Mumbai- 400053.





EQAS
BIORAD

26
Years of Service



Lifecare
diagnostics

MEDICAL EXAMINATION REPORT

Name : Wishwajit Bhangery Date : 22-8-21
 Date of Birth 8-11-1997 Age : 24 Sex : male
 Referred by : Dr. A. D. D. Proof of Identification : Aadhar Card

PLEASE TICK THE RELEVANT BOXES	Yes	No	PLEASE TICK THE RELEVANT BOXES	Yes	No
1) GENERAL APPEARANCE : Is there any abnormalities in general appearance & built up of the Examinee?	<input type="checkbox"/>	<input checked="" type="checkbox"/>	7) RESPIRATORY SYSTEM: a. Are there any abnormality in air entry and breath sounds? b. Are there any abnormalities in the chest wall? b. is there any evidence/ history of abnormality or disease of the respiratory system like breathlessness, wheezing, persistent cough, chronic bronchitis, emphysema, asthma, TB, Pneumonia?	<input type="checkbox"/>	<input checked="" type="checkbox"/>
1) DETAILS OF PHYSICAL EXAMINATION : a. Height <u>174</u> cm b. Weight <u>75.3</u> kg. c. Blood Pressure : <u>130/80</u> mm Hg. d. Pulse Rate <u>64</u> /min			8) CARDIO VASCULAR SYSTEM: a. History of chest pain, palpitation, breathlessness esp. on mild-moderate exertion, night sleep. b. History of any peripheral vascular disorder? c. Is there any abnormality in heart sound? If a murmur is present, give the extent, grade point of maximum intensity and conduction and the probable diagnosis. d. Any history of CABG, Open Heart [Surgery, Angiography PTCA, other intervention.	<input type="checkbox"/>	<input checked="" type="checkbox"/>
3) WHETHER IN THE PAST THE EXAMINEE a. Has been hospitalized? (If YES, please give details) b. Was involved in any accident? c. Underwent Surgery? d. Is the examinee currently under any medication? e. Has there been any recent weight gain or weight loss?	<input checked="" type="checkbox"/>	<input type="checkbox"/>	9) SKIN: a. Any evidence of psoriasis, eczema, burn marks, rashes and varicose veins or xanthelasma? b. Any history of allergy?	<input type="checkbox"/>	<input checked="" type="checkbox"/>
4) FAMILY HISTORY: Has any of the examinee's immediate family members (natural only) ever suffered or is suffering from heart disease kidney disease, stroke, hypertension, diabetes, cancer, mental illness or any hereditary disease? (please specify)	<input type="checkbox"/>	<input checked="" type="checkbox"/>	10) GI SYSTEM: a. Is there any evidence/histroy disease of liver, gall blader pancreas, stomach, intestines? b. is there any evidence of enlargement of liver or spleen or any other organ in abdomen & pelvis? c. Any history of plies or fistula? d. Any history of Jaundice	<input type="checkbox"/>	<input checked="" type="checkbox"/>
5) ENT. EYE & ORAL CAVITY: a. Are there any abnormalities in oral cavity? b. Are there any tobacco stains? c. Is there any history or evidence of abnormality in eyes error of refraction etc.? d. Is there any abnormality found on history/examination on ears? (Ear discharge, perforation, impaired hearing) e. Is there any abnormality found on examination of nose and throat? Active nose bleed	<input type="checkbox"/>	<input checked="" type="checkbox"/>	11) GU SYSTEM: Has the examinee suffered from or is suffering from Kidney/ Ureter / Bladder disease / Stones or any other urinary disease?	<input type="checkbox"/>	<input checked="" type="checkbox"/>
6) NERVOUS SYSTEM: a. Is there any evidence/histroy of disease of Central or Peripheral Nervous Systems (including cranial nerves)? b. Is there any evidence or history of paralysis, seizures (focal or generalized), peripheral neuritis, fainting, frequent headaches, wasting, tremors, involuntary movement etc? c. Are there any abnormality in gait and speech? d. Is there any history of sleep apnea syndrome?	<input type="checkbox"/>	<input checked="" type="checkbox"/>	12) MUSCULOSKELETAL SYSTEM: a. Is there any back, spine, joint muscle or bone disorder? b. Any history of bone fracture or joint replacement or gout? if yes, give details?	<input type="checkbox"/>	<input checked="" type="checkbox"/>

PLEASE TICK THE RELEVANT BOXES	Yes	No	PLEASE TICK THE RELEVANT BOXES	Yes	No
13) OTHERS			15) Has the examinee or his/her spouse received medical advice counseling or treatment in connection with HIV-AIDS or STD eg. syphils, gonorrhoea)	<input type="checkbox"/>	<input type="checkbox"/>
a. Is the examinee on treatment for Hypertension/diabetes? If yes, mention medication and duration of P?	<input type="checkbox"/>	<input checked="" type="checkbox"/>			
b. Is there any enlargement of Thyroid?	<input type="checkbox"/>	<input checked="" type="checkbox"/>			
c. Is there any suspicion of any other Endocrine disorder?	<input type="checkbox"/>	<input checked="" type="checkbox"/>	16) FEMALE APPLICANTS ONLY:		
d. Is hernia present? If yes, give details.	<input type="checkbox"/>	<input checked="" type="checkbox"/>	a. Have you suffered from or any you aware of any breast lumps or any other disorder of your breasts?	<input type="checkbox"/>	<input type="checkbox"/>
e. Are there any abnormalities in testes? If yes, give details.	<input type="checkbox"/>	<input checked="" type="checkbox"/>	b. Have you suffered from irregular or painful or unusually heavy menstruation, fibroids, cysts or any other disorder of the female organs?	<input type="checkbox"/>	<input type="checkbox"/>
f. Is there any history or evidence suggestive of cancer, tumor growth or cyst?	<input type="checkbox"/>	<input checked="" type="checkbox"/>	c. For females who have conceived, were there any complications during pregnancy such as gestational diabetes, hypertension etc?	<input type="checkbox"/>	<input type="checkbox"/>
g. Was the examinee treated for any psychiatric ailment? If so, give details about medication given.	<input type="checkbox"/>	<input type="checkbox"/>	d. Are you now pregnant? If yes, how many months?	<input type="checkbox"/>	<input type="checkbox"/>
h. History of anxiety / stress / depression / sleep disorder.	<input type="checkbox"/>	<input checked="" type="checkbox"/>			
14) HABITS & ADDICTIONS					
Does the examinee consume tobacco/alcohol,drugs/narcotics in any form? If yes, please ascertain the type, quantity, duration and frequency of consumption.	<input type="checkbox"/>	<input checked="" type="checkbox"/>			

Please mention details:

Q. NO.	Please provide details of all answers marked as 'yes'
1	Typhoid fever at age of 19yr

Remarks on present health status : CANDIDATE IS FIT

Recommendations (if any):

The above statements and answers made to the medical examiner(s) are complete and true.

Name & Signature of Doctor
 Lifecare Diagnostics & Research Center Pvt. Ltd
 1st Floor, Sunshine Plaza, Shastri Nagar,
 Lokhandwala Complex, Andheri (W),
 Mumbai- 400053.

Signature of Examinee

Date

Place

NOTES:



Main Centre : 1st Floor, Sunshine, Opp. Shastri Nagar, Lokhandwala, Andheri (W), Mumbai. Tel.: 2633 2527-32
Central Laboratory : 206, Cosmos Plaza, Opp. Indian Oil Nagar, J P Road, Andheri (W), Mumbai. Tel.: 26372527
Versova Branch : 10, 11, First Floor, Silver Streak, Near Bus Depot, Yari Road, Versova, Andheri (W), Mumbai. Tel.: 26399210
Worli Branch : B-101, Trade World, Kamala Mills, Senapati Bapat Marg, Lower Parel West, Lower Parel, Mumbai- 400013. Tel: 9167223844
Mumbai : Versova | Lokhandwala | Goregaon | Kandivali | Dahisar | Worli | Pune : Aundh | Chinchwad | Gujrat : Vadodra
 E-mail : admin@lifecarediagnostics.com | feedback@lifecarediagnostics.com | Website : www.lifecarediagnostics.com

NOTE : General physical examination & investigation included in the health checkup have certain limitations and may not be able to detect any latent or asymptomatic disease. Hence any new symptoms arising after the medical checkup should be notified to attending physician.



LCL58187431 220824

Patient Name : MR. VISHWAJITH KUMAR BANGERA	Reference : ARCOFEMI	Registered On : 22/08/2024 16:11:40
Age/Sex : 26 Yrs. / M	HEALTHCARE LIMITED	Collected On : 22/08/2024 16:44:56
LCID No : 10698365	Organization : APOLLO HEALTH AND	Reported On : 22/08/2024 18:19:03
UID No : LCL58187431 220824	LIFESTYLE LIMITED	DOB : 05/11/1997
	Collected At : Sample collected inside the lab	

X-RAY CHEST PA

REPORT:

The visualised lung fields appear clear.

Both costo-phrenic angles appear clear.

Both hila appear normal.

Heart and aortic shadow appear normal.

Both domes of diaphragm are normal.

Visualised bones appear normal.

IMPRESSION:

No significant abnormality detected.

Correlate clinically.

----- End Of Report -----



Admir
Dr. M. Aamir Usmani
MBBS, DMRE
Consultant Radiologist



ECG report

ID : 202401
Name : MR VI
Gender: M
Age : 27 Yr
Dept :
Bed No:

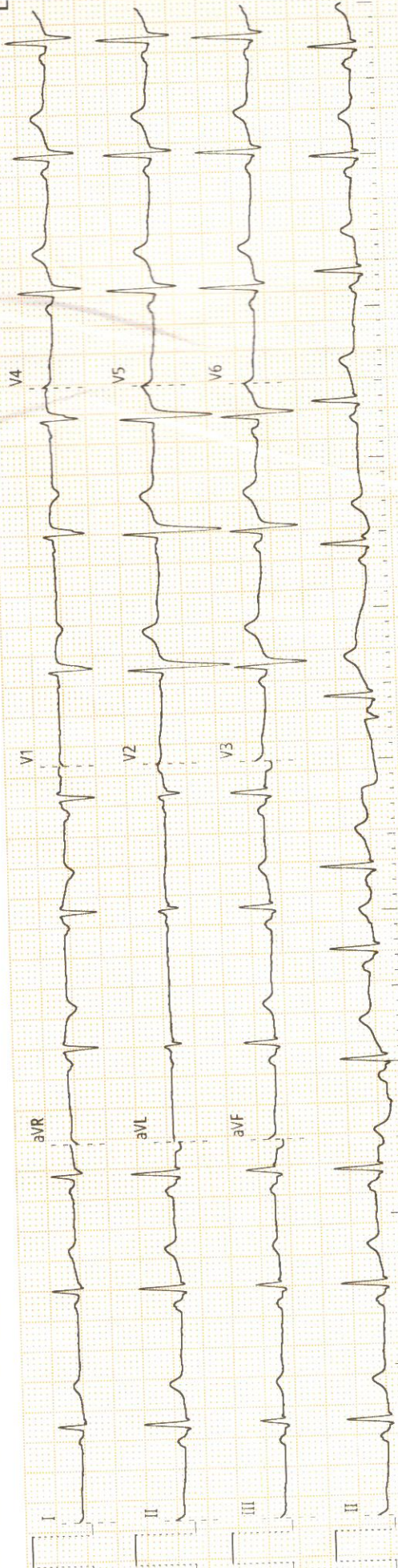

0.6Hz - 35Hz - AC 50Hz 25mm/s 10mm/mv 1.0.25 Simultaneous

ECG PRINTS

ECG report

ID : 20240821213903

Name : MR VISHWAJIT BANGERA

Gender: M

Age : 27 Years

Dept :

Bed No:

HR : 72 bpm
PR : 116 ms
QRS : 96 ms
QT/QTc : 378/399 ms
P/QRS/T : 71/68/60°
RV5/SV1 : 0.825/0.524 mv
RV5+SV1 : 1.349 mv

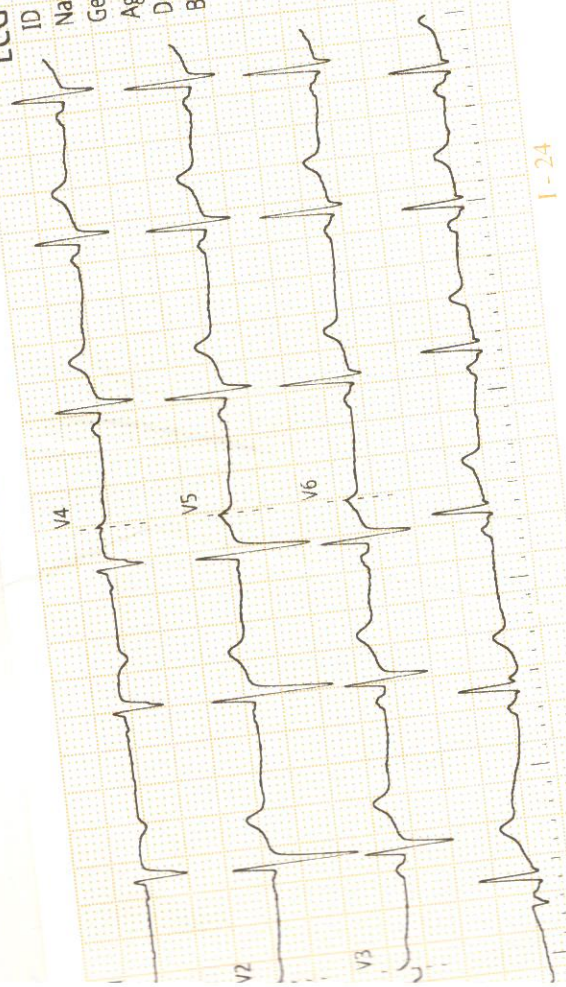

[Handwritten signature]

MC22 (MEDIP)

REPORT

- Sinus Arrhythm

- Normal ECG

Central Laboratory
206, Cosmos Plaza,
Opp. Indian Oil Nagar,
J. P. Road, Andheri (W),
Mumbai
Tel.: 26372527

Versova Branch
10, 11, First Floor, Silver Sireak,
Near Bus Depot, Yari Road,
Versova, Andheri (W),
Mumbai
Tel.: 26399210

Worli Branch
B-101, Trade World, **World Diagnostics & Research Center Pvt. Ltd.**
Kamala Mills, 1st Floor, Sunshine Opp. Shastri Nagar,
Senapati Bapat Marg, Lokhandwala Complex, Andheri (W),
Lower Parel (W),
Mumbai - 400013
Tel.: 9167223844

M.D.
CARDIOLOGIST

For Home visits call : 9167117755 / 9167223838