

OUT PATIENT BILL

Visit No. :	OP3.0046962	Bill Date & Time :	23/12/2023 10:18 AM
UHID :	WHN2.0000349401	Bill No. :	OCR3/24/0004895
Patient Name :	Mr. NILESH UTTAMRAO LONARE	Bill Type :	Credit
Age/Gender :	39 Yrs/Male	Hospital GSTIN :	27AAACW3342G1ZH
Consultant :	Dr. WOCKHARDT DOCTOR	Department :	Health Check Up
Hospital PAN No. :	AAACW3342G	Name of Company :	MEDIWHEEL
Mobile No. :	9168219991	Name of TPA/insurance :	CORPORATE
Doctor Code :	1127	Ref. Doctor :	

Sr. No.	Service Name	Qty.	Amount
1	MEDIWHEEL FULL BODY HCU MALE AND FEMALE BELOW 40	1	2200.00
Total Amount (Rs.) :			2200.00
Net Amount (Rs.) :			2200.00

Amount In Words : Rs. TWO THOUSAND TWO HUNDRED ONLY

Received with thanks from -

Remark :

Payer/Patient	Bill Amt.	GST At Bill	Disc.	Deposit	Receipt	Refund	TDS	Credit Note	Debit Note	Balance
MEDIWHEEL	2200.00	0.00	0.00	0.00	0.00	0.00	0.00	0.00	0.00	2200.00
Patient	0.00	0.00	0.00	0.00	0.00	0.00	0.00	0.00	0.00	0.00
Total	2200.00	0.00	0.00	0.00	0.00	0.00	0.00	0.00	0.00	2200.00

Total : 2200.00

Cashier : SAURABH MESHRAM

Print Date & Time : 23/12/2023 04:33 PM

I have persued the above mentioned bill and acquiesce to the same.I undertake to make the payment immediately and this undertaking will be binding upon me and/or my legal heirs for any non-payment of the bill. This undertaking shall be enforceable till the full and final amount is realized.



User : SAURABH MESHRAM

SAURABH MESHRAM

Prepared By

Printed By

Authorised By

Patient / Attendant Sign



WOCKHARDT HOSPITALS, NAGPUR

1643, North Ambazari Road, Nagpur - 440 010. Tel : (0712) 6624444, 6624100

Website : www.wockhardthospitals.com

Registered Office : A/501, 5th Floor, Kanakia Zillion, Next to Kurla Bus Depot, Kurla, Mumbai - 400070, India. Tel: +91-22-2653 6917

CIN : U85100MH1991PLC063096

- 82 . Age not entered, assumed to be 50 years old for purpose of ECG interpretation
- 155 . Sinus rhythm.....normal P axis, V-rate 50- 99
- 183 . Ventricular premature complex.....V complex w/ short R-R interval
- 427 . Left anterior fascicular block.....axis(240, -40), init forces inf
- 499 . Abnormal R-wave progression, early transition.....QRS area>0 in V2
- . Nonspecific T abnormalities, lateral leads.....T <-0.10mV, I aVL V5 V6
- . Borderline prolonged QT interval.....QTc >475ms
- . Baseline wander in lead(s) VI, V2, V3

70

-43

- ABNORMAL ECG -

d; Standard Placement

Unconfirmed Diagnosis

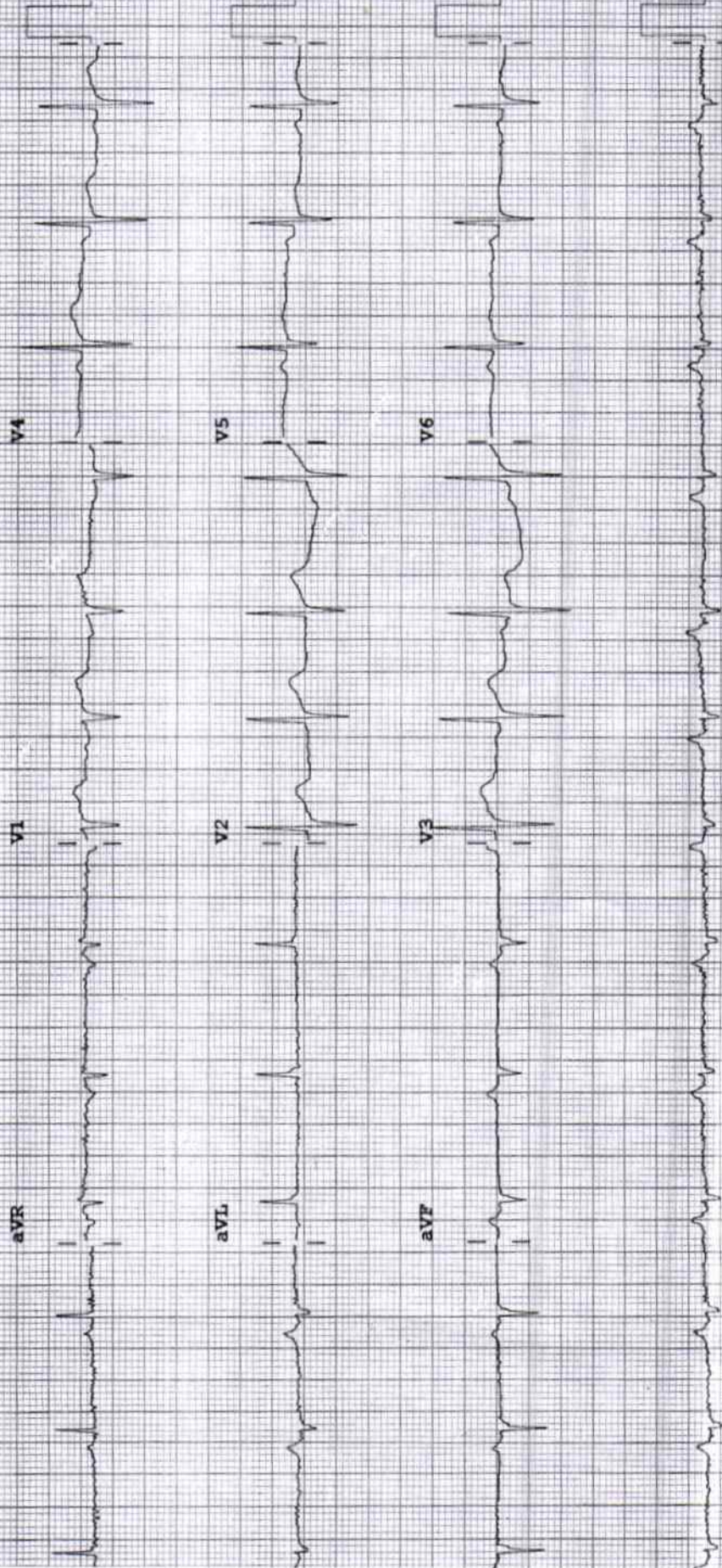

2D ECHOCARDIOGRAPHY & DOPPLER REPORT

Name	: Mr. Nilesh Lonare	Age / Sex	: 39 yrs / Male
Done by	: Dr. Dinesh Padole	Date	: December 23, 2023
UHID NO	: 349401	OPD	

2D Echo :

CHAMBERS → Normal in size. Mild concentric left ventricular hypertrophy.
RWMA → No RWMA
LVEF → 62 %
VALVES → Valves are normal structurally
SEPTAE → Intact
PERICARDIUM → No pericardial effusion
CLOTS/VEGETATIONS → Absent
IVC → Normal

DOPPLER

E < A
Flow across valves → Normal

CONCLUSION :

Hypertensive heart disease
Mild concentric left ventricular hypertrophy
Good LV systolic function, LVEF – 62 %
No regional wall motion abnormality is present
Grade I diastolic dysfunction
No pulmonary hypertension

Dr. Dinesh Padole
MBBS, MD (Gen. Med.), DNB (Cardiology)
Consultant – Interventional Cardiologist



DEPARTMENT OF LABORATORY MEDICINE

HEMATOLOGY

Final Report

Patient Name	: Mr. NILESH UTTAMRAO LONARE	Order Date	: 23/12/2023 10:18 AM
Age / Sex	: 39 Years / Male	Sample Collection	: 23/12/2023 10:23 AM
UHID	: WHN2.0000349401	Report Date	: 23/12/2023 11:56 AM
Primary Consultant	: DR. WOCKHARDT DOCTOR	Specimen	: EDTA Blood
Order No.	: 39956		
Bill No.	: OCR3/24/0004895		

<u>PARAMETER</u>	<u>METHOD</u>	<u>RESULT</u>	<u>UNIT</u>	<u>B.R.I</u>
MEDIWHEEL FULL BODY HCU MALE AND FEMALE BELOW 40				
Complete Blood Count (With ESR)- EDTA Blood				
Haemoglobin	SLS Method	17.5	g%	11-15
Haematocrit	RBC Pulse Height Detection	54.9	%	40 - 50
MCV	Calculated	90.1	fl	83-101
MCH	Calculated	28.7	pg	27-32
MCHC	Calculated	31.9	g/dl	32-35
RBC Count	DC Detection	6.09	Million/ul	4.5-5.5
RDW-CV	Calculated	13.4	%	12-14
WBC Total Count (TLC)	Electrical Impedance	11930	Cells/cumm	4000 - 10000
Neutrophils	Hydrodynamic Focussing And Microscopy	64	%	40-80
Lymphocytes	Hydrodynamic Focussing And Microscopy	29	%	20-40
Monocytes	Hydrodynamic Focussing And Microscopy	07	%	2-10
Eosinophils	Hydrodynamic Focussing And Microscopy	00	%	0-6
Basophils	Hydrodynamic Focussing And Microscopy	00	%	0-2
Platelet Count	Hydrodynamic Focussing DC	286	Thou/Cumm	150-450
PDW	Calculated	8.9	fL	9.0-17
MPV	Calculated	8.8	fl	9.4-12.3
P-LCR	Calculated	16.2	%	13.0-43.0
PCT	Calculated	0.25	%	0.17-0.35
Blood ESR	Westergren Method	11	mm/hr	0-15

--- END OF REPORT ---

SONAL BHAI SARE
Verified By



Dr. ALKA THOOL
Consultant Pathologist
M.B.B.S, MD PATH

Partial Reproduction of Report not permitted. This Report relates to Sample received by Laboratory

* B.R.I : BIOLOGICAL REFERENCE INTERVAL

** Test not in Scope of Accreditation

DEPARTMENT OF LABORATORY MEDICINE

BIOCHEMISTRY

Final Report

Patient Name : Mr. NILESH UTTAMRAO LONARE	Order Date : 23/12/2023 10:18 AM
Age / Sex : 39 Years / Male	Sample Collection : 23/12/2023 10:23 AM
UHID : WHN2.0000349401	Report Date : 23/12/2023 12:01 PM
Primary Consultant : DR. WOCKHARDT DOCTOR	Specimen : EDTA Blood
Order No. : 39956	
Bill No. : OCR3/24/0004895	

PARAMETER	METHOD	RESULT	UNIT	B.R.I
MEDIWHEEL FULL BODY HCU MALE AND FEMALE BELOW 40				
Glycosylated Haemoglobin- EDTA Blood				
Glycosylated Haemoglobin	HPLC	6.4	%	Action required: 7.0-8.0% Good control: 6.5-7.0% Normal control: 4.8-6.4% Poor control: >8.0%
Estimated Mean glucose	Calculated	150.54	mg/dL	

--- END OF REPORT ---

SOHEL KHAN
Verified By

Dr. LAXMI LOKESH
 Consultant Pathologist
 MDPATH

Partial Reproduction of Report not permitted. This Report relates to Sample received by Laboratory
 * B.R.I. : BIOLOGICAL REFERENCE INTERVAL ** Test not in Scope of Accreditation

DEPARTMENT OF LABORATORY MEDICINE

BIOCHEMISTRY

Final Report

Patient Name : Mr. NILESH UTTAMRAO LONARE	Order Date : 23/12/2023 10:18 AM
Age / Sex : 39 Years / Male	Sample Collection : 23/12/2023 12:52 PM
UHID : WHN2.0000349401	Report Date : 23/12/2023 01:50 PM
Primary Consultant : DR. WOCKHARDT DOCTOR	Specimen : Plasma
Order No. : 39956	
Bill No. : OCR3/24/0004895	

<u>PARAMETER</u>	<u>METHOD</u>	<u>RESULT</u>	<u>UNIT</u>	<u>B.R.I</u>
MEDIWHEEL FULL BODY HCU MALE AND FEMALE BELOW 40				
Plasma Glucose Post Prandial	Enzymatic Hexokinase	244.22	mg/dl	70-140
Urine Sugar Post Prandial	Double Sequential Enzyme Reaction - GOD/ POD	NA		

--- END OF REPORT ---

SOHEL KHAN
Verified By

Dr. LAXMI LOKESH
 Consultant Pathologist
 MDPATH

Partial Reproduction of Report not permitted. This Report Relates to Sample received by Laboratory
 * B.R.I : BIOLOGICAL REFERENCE INTERVAL ** Test not in Scope of Accreditation

DEPARTMENT OF LABORATORY MEDICINE

BIOCHEMISTRY

Final Report

Patient Name : Mr. NILESH UTTAMRAO LONARE	Order Date : 23/12/2023 10:18 AM
Age / Sex : 39 Years / Male	Sample Collection : 23/12/2023 10:23 AM
UHID : WHN2.0000349401	Report Date : 23/12/2023 11:56 AM
Primary Consultant : DR. WOCKHARDT DOCTOR	Specimen : Serum
Order No. : 39956	
Bill No. : OCR3/24/0004895	

PARAMETER	METHOD	RESULT	UNIT	B.R.I
MEDIWHEEL FULL BODY HCU MALE AND FEMALE BELOW 40				
Serum Urea	Urease-GLDH	16	mg/dL	1-50
Blood Urea Nitrogen	Calculated	7.47	mg/dL	6-20
Creatinine- Serum				
Creatinine	Enzymatic colorimetric	0.87	mg/dL	0.67-1.17
Plasma Glucose				
Plasma Glucose - Fasting.	Enzymatic Hexokinase	124	mg/dL	74-109
Urine Sugar Fasting	Double Sequential Enzyme Reaction - GOD/ POD	Absent		
Uric Acid- Serum				
Uric Acid	Enzymatic colorimetric	3.7	mg/dL	3.4-7
Lipid Profile				
Cholesterol	Colorimetric - Cholesterol Oxidase	231.58	mg/dL	0-200
Triglycerides	Enzymatic colorimetric	143.5	mg/dL	0-150
HDL Cholesterol - Direct	Direct Homogenous Enzymatic Colorimetric	47.3		1. No Risk: >65 2. Moderate Risk: 45-65 3. High Risk: <45
LDL-Cholesterol -Direct	Direct Homogenous Enzymatic Colorimetric	155.58	mg/dL	0-100
VLDL Cholesterol	Calculated	28.7	mg/dL	10-35
Chol/HDL Ratio		4.89		1.Low Risk: 3.3-4.4 2.Average Risk: 4.4-7.1 3.Moderate Risk: 7.1-11.0 4.High Risk: >11.0
Liver Function Test (L.F.T.)				
Alkaline Phosphatase	Colorimetric IFCC	90.6	U/L	40-129
S.G.O.T (AST)	IFCC Without Pyridoxal 5 Phosphate	36.9	U/L	0-40
S.G.P.T (ALT)	IFCC Without Pyridoxal 5 Phosphate	62.7	U/L	0-50
Total Protein (Serum)	Colorimetric - Biuret Method	7.00	g/dL	6.4-8.3
Albumin, BCG	Colorimetric - Bromo-Cresol Green	4.52	g/dL	3.5-5.2
Globulin	Calculated	2.48	g/dL	1.9-3.5
Albumin/Globulin Ratio	Calculated	1.82		0.9-2
Serum Total Bilirubin	Colorimetric Diazo	0.35	mg/dL	0-1.2
Serum Direct Bilirubin	Colorimetric Diazo	0.21	mg/dL	0-0.4
Serum Indirect Bilirubin	Calculated	0.14	mg/dL	0-1

--- END OF REPORT ---

SONAL BHAIASARE
Verified By



Dr. ALKA THOOL
Consultant Pathologist
M.B.B.S, MD PATH

Partial Reproduction of Report not permitted.This Report Relates to Sample received by Laboratory

DEPARTMENT OF LABORATORY MEDICINE

IMMUNOLOGY

Final Report

Patient Name :	Mr. NILESH UTTAMRAO LONARE	Order Date :	23/12/2023 10:18 AM
Age / Sex :	39 Years / Male	Sample Collection :	23/12/2023 10:23 AM
UHID :	WHN2.0000349401	Report Date :	23/12/2023 12:00 PM
Primary Consultant :	DR. WOCKHARDT DOCTOR	Specimen :	Serum
Order No. :	39956		
Bill No. :	OCR3/24/0004895		

PARAMETER	METHOD	RESULT	UNIT	B.R.I
MEDIWHEEL FULL BODY HCU MALE AND FEMALE BELOW 40				
TOTAL T3	ECLIA	100.8	ng/dl	80-200
TOTAL T4	ECLIA	6.17	ug/dl	4.5-11.7
TSH	ECLIA	1.64	μIU/mL	0.27-4.2

--- END OF REPORT ---

SOHEL KHAN
Verified By

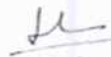
Dr. LAXMI LOKESH
 Consultant Pathologist
 MDPATH

Partial Reproduction of Report not permitted. This Report Relates to Sample received by Laboratory
 * B.R.I - BIOLOGICAL REFERENCE INTERVAL ** Test not in Scope of Accreditation

DEPARTMENT OF LABORATORY MEDICINE

CLINICAL PATHOLOGY

Final Report

Patient Name : Mr. NILESH UTTAMRAO LONARE	Order Date : 23/12/2023 10:18 AM
Age / Sex : 39 Years / Male	Sample Collection : 23/12/2023 10:23 AM
UHID : WHN2.0000349401	Report Date : 23/12/2023 12:00 PM
Primary Consultant : DR. WOCKHARDT DOCTOR	Specimen : Urine
Order No. : 39956	
Bill No. : OCR3/24/0004895	

PARAMETER	METHOD	RESULT	UNIT	B.R.I
MEDIWHEEL FULL BODY HCU MALE AND FEMALE BELOW 40				
Urine Routine				
Physical Examination				
Colour		Pale Yellow		
Appearance		Slightly Hazy		
Urinalyser (Roche UriSys 1100)				
Specific Gravity		1.025		1.003 - 1.035
Reaction (pH)		6		
Leukocytes, microscopy		neg	/hpf	
Erythrocytes, microscopy		3	/hpf	
Nitrite, urinalyser		neg		
Protein, urinalyser		neg		
Glucose, urinalyzer		Present (++)		
Ketone, urinalyser		neg		
Urobilinogen urinalyser		neg		
Billirubin uirnalyser		neg		
Crystals		Calcium oxalate (+)		

--- END OF REPORT ---

SOHEL KHAN
Verified By

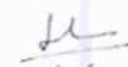
Dr. LAXMI LOKESH
 Consultant Pathologist
 MDPATH

Partial Reproduction of Report not permitted. This Report Relates to Sample received by Laboratory
 * B.R.I. BIOLOGICAL REFERENCE INTERVAL ** Test not in Scope of Accreditation

DEPARTMENT OF RADIODIAGNOSTICS

Patient Name : Mr. NILESH UTTAMRAO LONARE
Age/Sex : 39 Yrs / Male
UHID : WHN2.0000349401
Reporting Date : 23/12/2023 12:26 PM
Bill No. : OCR3/24/0004895
Order Date : 23/12/2023 10:18 AM
Referred by :
Order No. : 15499

CHEST X-RAY PA VIEW :

Both lung fields are clear.

The costophrenic angles and domes of diaphragm appear normal.

No hilar or mediastinal lesion seen.

Cardiac silhouette is within normal limits.

Visualised bony thorax and soft tissues appear normal.

Impression:

Normal Chest X-Ray.



DR. VISHAL GAJBHIYE
M.B.B.S., M.D.
CONSULTANT - RADIOLOGIST

DEPARTMENT OF RADIODIAGNOSTICS

Patient Name : Mr. NILESH UTTAMRAO LONARE
Age/Sex : 39 Yrs / Male
UHID : WHN2.0000349401
Reporting Date : 23/12/2023 12:57 PM
Bill No. : OCR3/24/0004895
Order Date : 23/12/2023 10:18 AM
Referred by :
Order No. : 15499

USG ABDOMEN WITH PELVIS :

Real time sonography of the abdomen and pelvis was performed using the 3.5 MHz transducer.

The liver is normal in size and shows moderate increased echogenicity suggesting fatty infiltration. No focal parenchymal lesion noted.

Intrahepatic biliary tree and venous radicles are normal.

The portal vein and CBD appear normal in course and calibre.

The gall bladder is normal in size with a normal wall thickness and there are no calculi noted within.

The pancreas is normal in size and echotexture. No evidence of focal lesion or calcification or duct dilatation seen.

The spleen is normal in size and echotexture.

Both kidneys are normal in size, position and echogenicity.

Cortical thickness and corticomedullary differentiation are normal.

No hydronephrosis or calculi noted.

The bladder is normal in contour, capacity and wall thickness. No vesical calculi noted.

The prostate is normal in size and homogenous in echotexture.

There is no evidence of ascites.

Impression :

Grade II fatty infiltration of liver.



DR. VISHAL GAJBHIYE

1.B.B.S., M.D.

CONSULTANT - RADIOLOGIST